



GOULOFF - JORDAN SURVEYING AND DESIGN, INC.

1133 BROADWAY FORT WAYNE, IN 46802
PH (260) 424-5362 FAX (260) 424-4916

BOUNDARY RETRACEMENT SURVEY

Lot 9 - Valley Park Forest, Section "A"
6519 Bennington Drive, Fort Wayne, IN 46815

LEGEND

- (m) MEASURED
- (r) RECORDED
- (c) CALCULATED
- (p) PLATTED INFORMATION

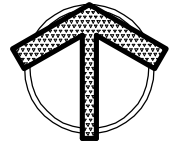
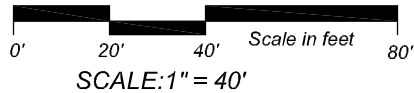

- (A) One Story Framed Residence with Attached Garage

Jehl Apartments, LLC

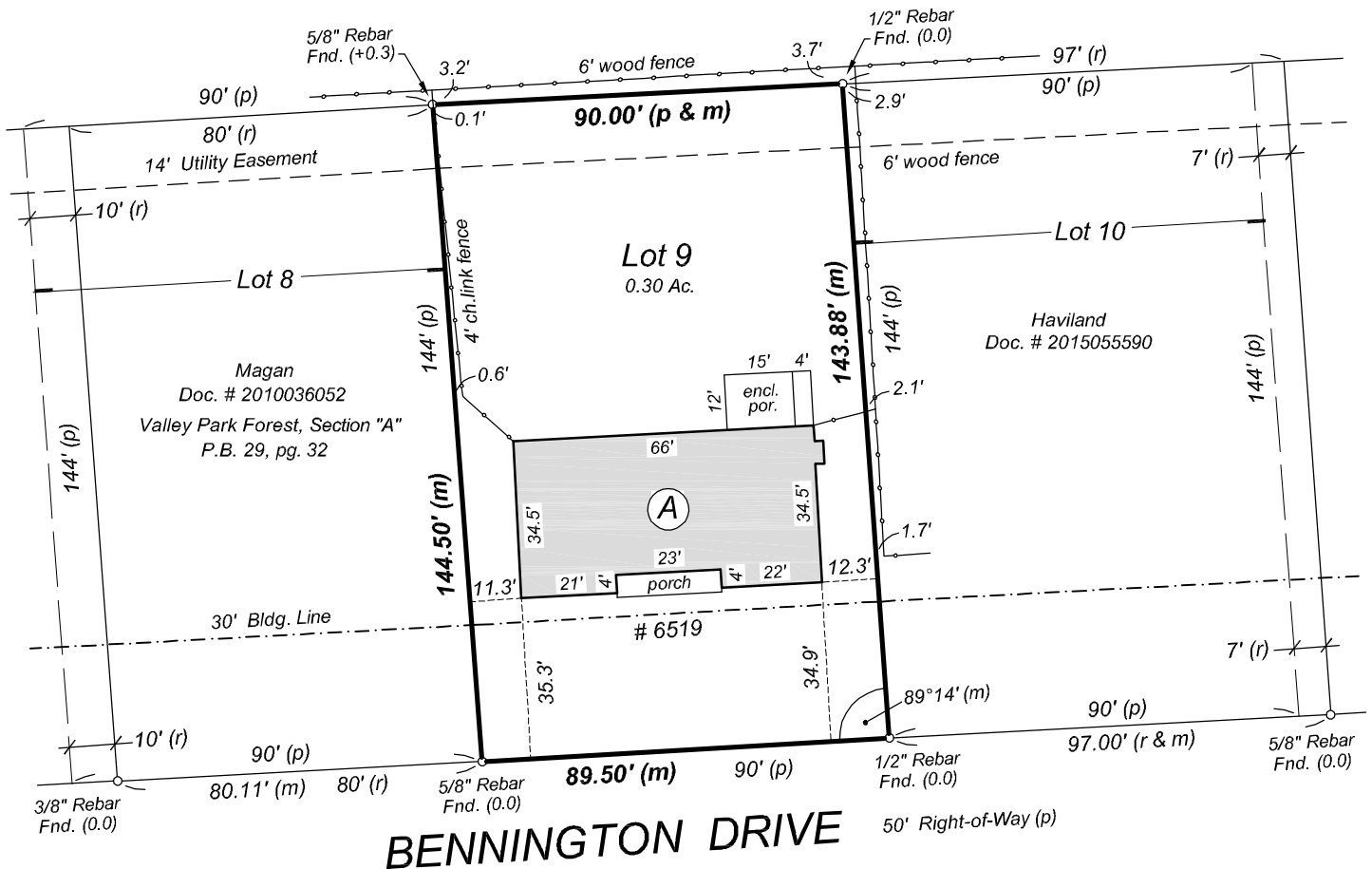

Flood Note:

By graphic plotting only and subject to map scale uncertainties, the real estate described and depicted hereon appears to lie in Zone "X" (NOT considered a special flood hazard area) on FIRM Map Number 18003C0306G, dated August 3, 2009 for Allen County, Indiana.

For the exclusive use of: Whippo / new owner

Date: March 29, 2019

Job No.: 20190056