



# GOULOFF - JORDAN SURVEYING AND DESIGN, INC.

1133 BROADWAY FORT WAYNE, IN 46802  
PH (260) 424-5362 FAX (260) 424-4916

## BOUNDARY RETRACEMENT SURVEY

Lot 403 - Meadowbrook, Section V  
1351 Melbourne Drive, New Haven, IN 46774

### LEGEND

- (m) MEASURED
- (r) RECORDED
- (c) CALCULATED
- (p) PLATTED INFORMATION

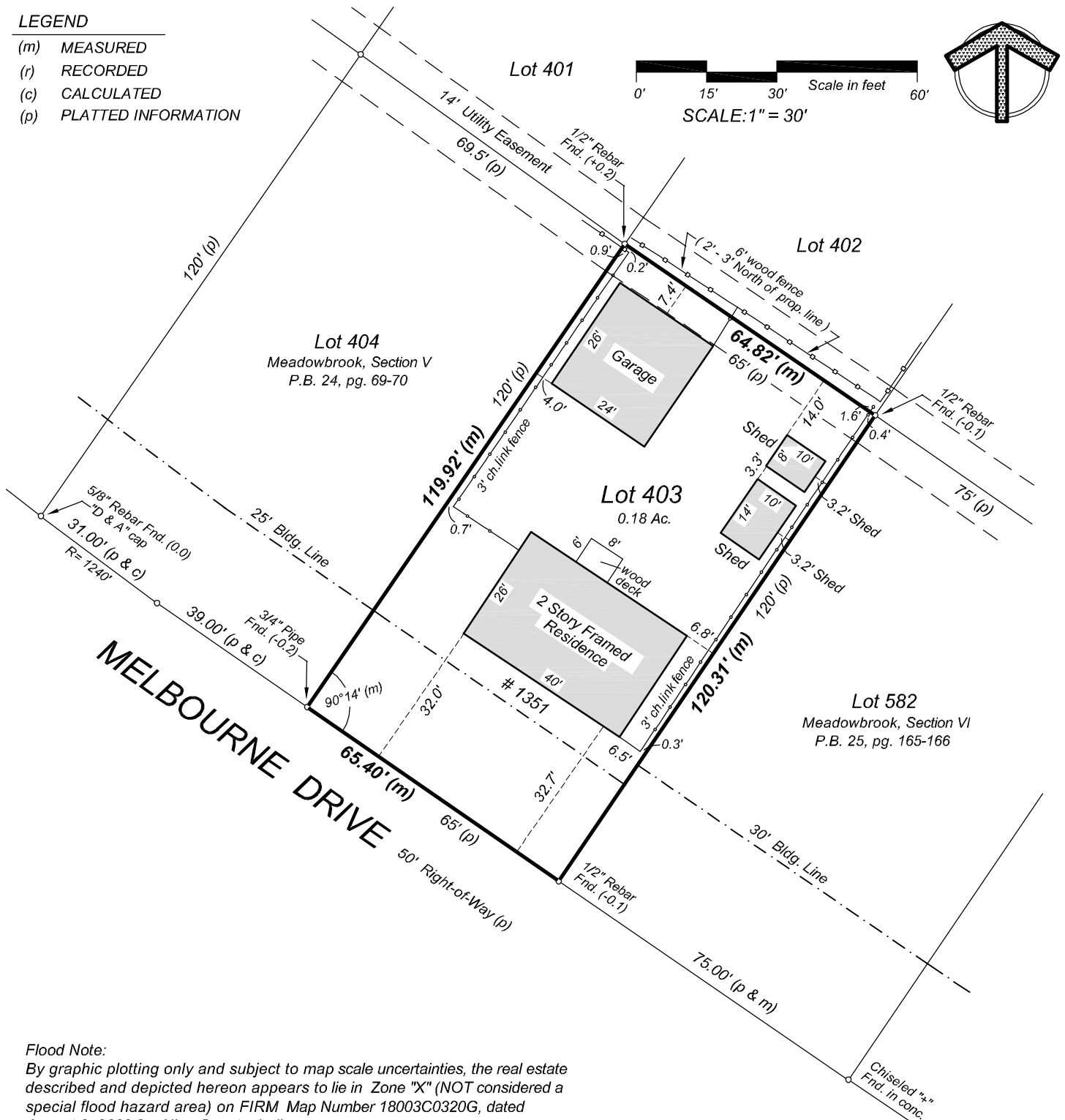

### Flood Note:

By graphic plotting only and subject to map scale uncertainties, the real estate described and depicted hereon appears to lie in Zone "X" (NOT considered a special flood hazard area) on FIRM Map Number 18003C0320G, dated August 3, 2009 for Allen County, Indiana.

For the exclusive use of: Goulet / new owner

Date: March 7, 2019

Job No.: 20190038