



**GOULOFF - JORDAN
SURVEYING AND DESIGN, INC.**

1133 BROADWAY FORT WAYNE, IN 46802
PH (260) 424-5362 FAX (260) 424-4916

BOUNDARY RETRACEMENT SURVEY

Lot 43 - Highland Heights 1st Continuation

1833 Allen Lane, Anderson, IN 46012

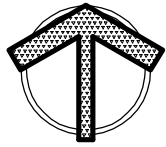

SCALE: 1" = 50'

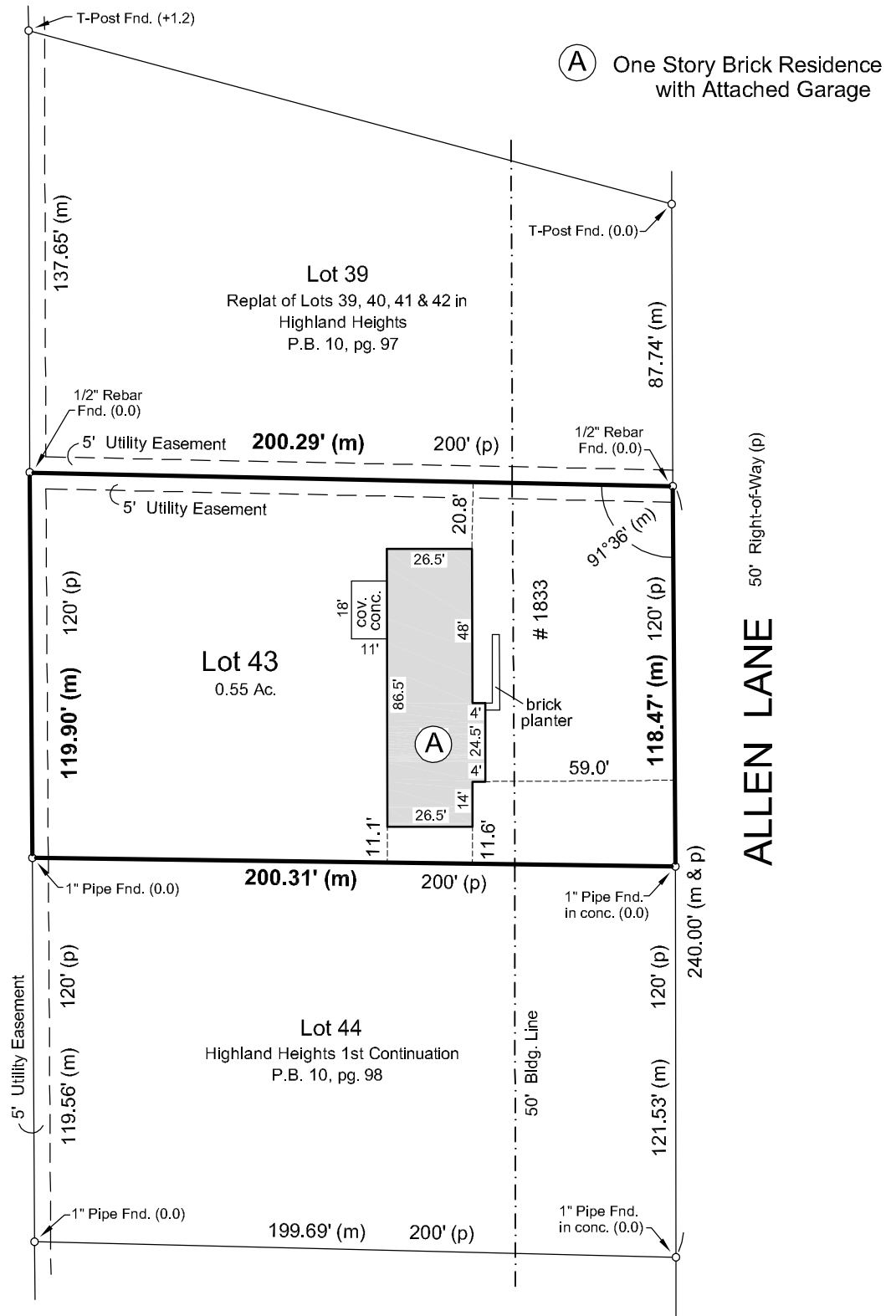

LEGEND

- (m) MEASURED
- (r) RECORDED
- (c) CALCULATED
- (p) PLATTED INFORMATION

For the exclusive use of:

Waggoner / new owner

Date: March 1, 2019

Job No.: 20190034

Flood Note:

By graphic plotting only and subject to map scale uncertainties, the real estate described and depicted hereon appears to lie in Zone "X" (NOT considered a special flood hazard area) on FIRM Map Number 18095C0194D, dated May 3, 2011 for Madison County, Indiana.