



GOULOFF - JORDAN SURVEYING AND DESIGN, INC.

1133 BROADWAY FORT WAYNE, IN 46802
PH (260) 424-5362 FAX (260) 424-4916

BOUNDARY RETRACEMENT SURVEY

Lot 20, 24 & 25 - Riverside Park Addition
6 May Street, Huntington, IN 46750

(A) One Story Framed Residence

MAY STREET 40' Right-of-Way (p)

3/4" Pipe
Fnd. (-0.1)

244.74' (m)

248.0' (c)

1" Bar
Fnd. (-0.1)



SCALE: 1" = 40'

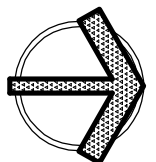

SHEET 1 OF 2

PARK BOULEVARD 60' Right-of-Way (p)

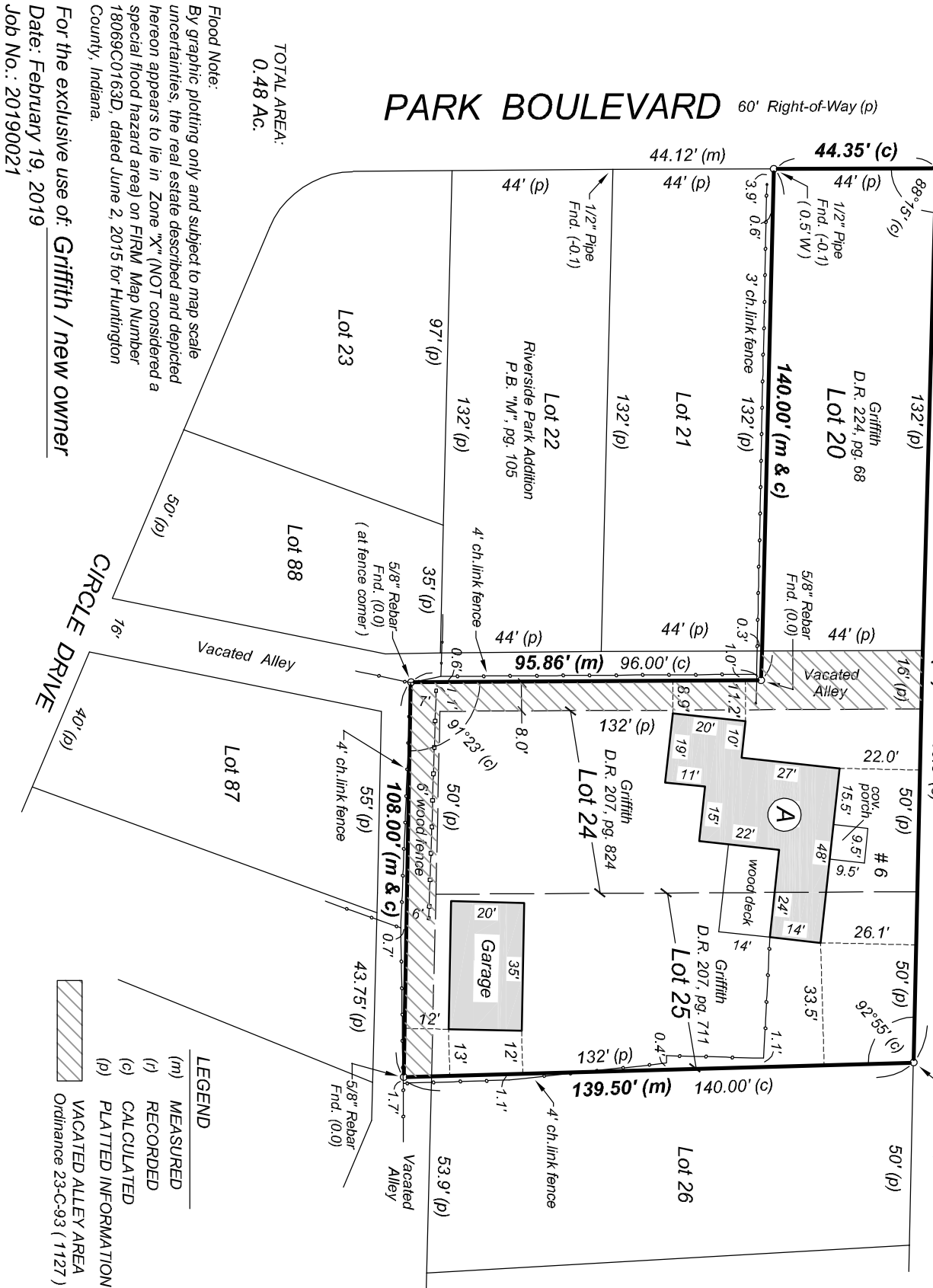

TOTAL AREA:
0.48 AC.

Flood Note:

By graphic plotting only and subject to map scale uncertainties, the real estate described and depicted hereon appears to lie in Zone "X" (NOT considered a special flood hazard area) on FIRIM Map Number 18069C0163D, dated June 2, 2015 for Huntington County, Indiana.

For the exclusive use of: Griffith / new owner
Date: February 19, 2019
Job No.: 20190021

LEGEND

- (m) MEASURED
- (r) RECORDED
- (c) CALCULATED
- (p) PLATTED INFORMATION
- VACATED ALLEY AREA
Ordinance 23-C-93 (1127)