

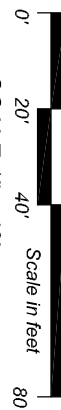

BOUNDARY RETRACEMENT SURVEY

Lot 18 - Glenwood Park, Section IX

4612 Woodstock Drive, Fort Wayne, IN 46815



SCALE: 1" = 40'

WOODSTOCK DRIVE

50' Right-of-Way (p)

LEGEND

(m)	MEASURED
(r)	RECORDED
(c)	CALCULATED
(p)	PLATTED INFORMATION

SHEET 1 OF 2

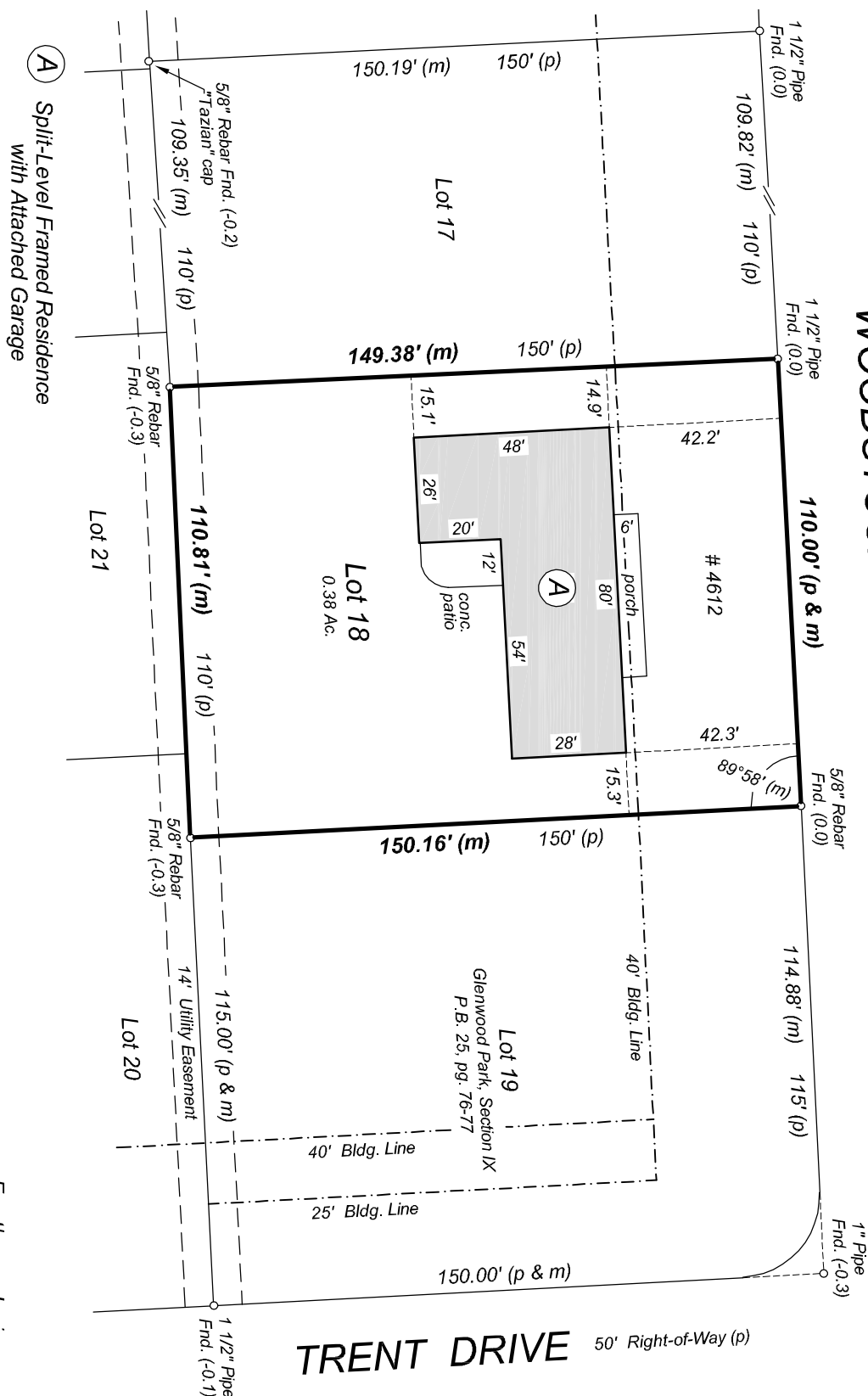

Flood Note:

A Split-Level Framed Residence
with Attached Garage

By graphic plotting only and subject to map scale uncertainties, the real estate described and depicted hereon appears to lie in Zone "X" (NOT considered a special flood hazard area) on FIRIM Map Number 18003C0305G, dated August 3, 2009 for Allen County, Indiana.

For the exclusive use of:

Lemasters / new owner

Date: January 3, 2019

Job No.: 20180468