



# GOULOFF - JORDAN SURVEYING AND DESIGN, INC.

1133 BROADWAY FORT WAYNE, IN 46802  
PH (260) 424-5362 FAX (260) 424-4916

## BOUNDARY RETRACEMENT SURVEY

Lot 45 - Pine Valley Country Club 2nd Addition  
1720 Old Lantern Trail, Fort Wayne, IN 46845

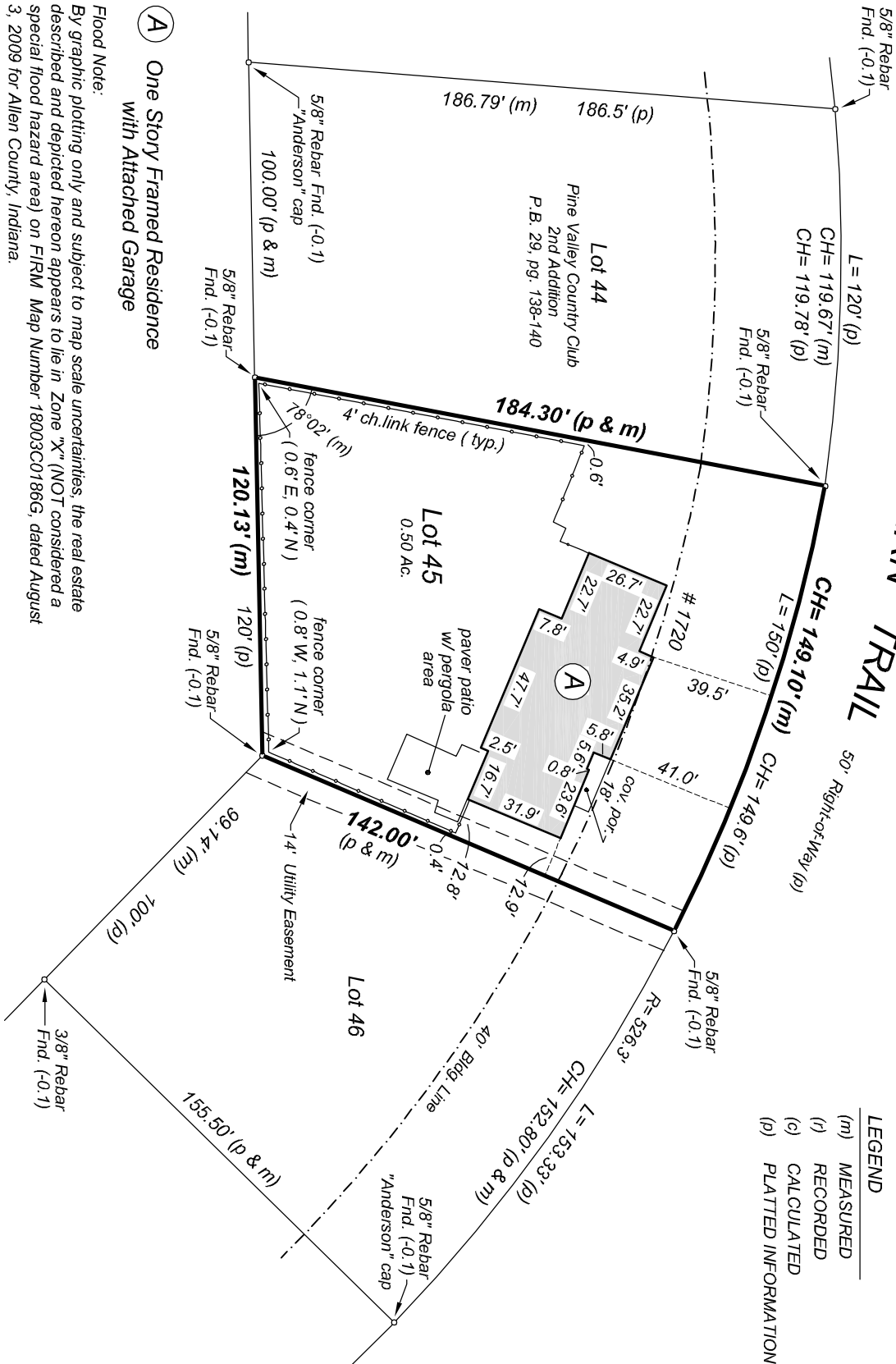

**(A)** One Story Framed Residence  
with Attached Garage

**Flood Note:**  
By graphic plotting only and subject to map scale uncertainties, the real estate described and depicted hereon appears to lie in Zone "X" (NOT considered a special flood hazard area) on FIRMS Map Number 18003C0186G, dated August 3, 2009 for Allen County, Indiana.

For the exclusive use of: Curtis / new owner

Date: November 23, 2018

Job No.: 20180441

OLD LANTERN TRAIL

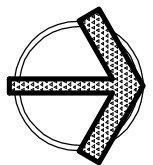
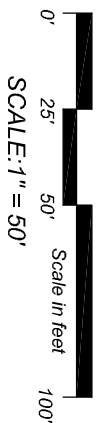

**LEGEND**

(m)	MEASURED
(r)	RECORDED
(c)	CALCULATED
(p)	PLATTED INFORMATION