



**GOULOFF - JORDAN  
SURVEYING AND DESIGN, INC.**

1133 BROADWAY FORT WAYNE, IN 46802  
PH (260) 424-5362 FAX (260) 424-4916

**BOUNDARY RETRACEMENT SURVEY**

Lot 48 - Stinson's First Subdivision  
3028 Stinson Drive, Fort Wayne, IN 46816

**LEGEND**

- (m) MEASURED
- (r) RECORDED
- (c) CALCULATED
- (p) PLATTED INFORMATION

**STINSON DRIVE** 50' Right-of-Way (p)

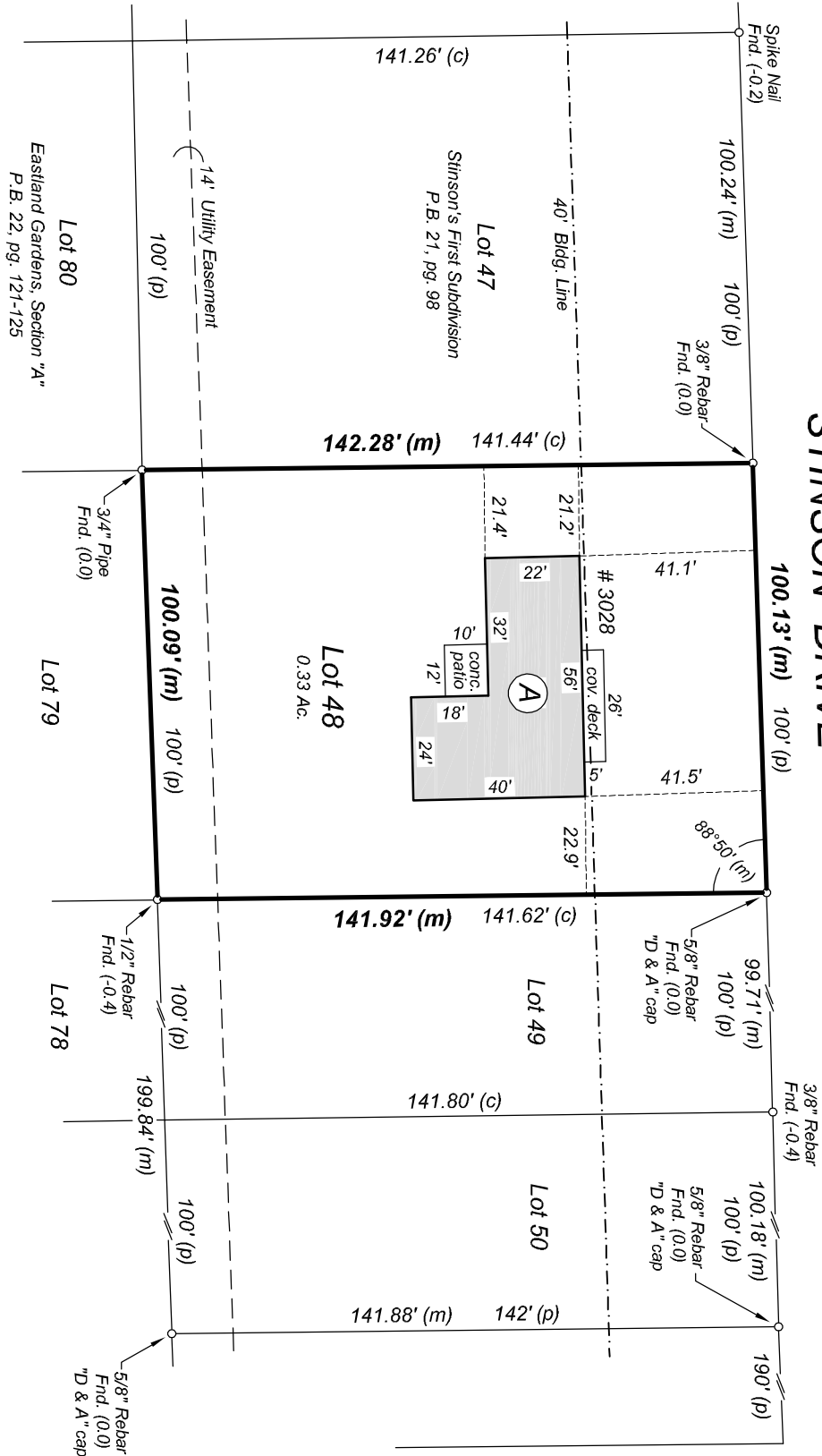
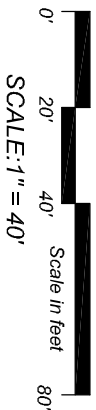

**HESSEN CASSEL ROAD**

80' Right-of-Way (p)

SHEET 1 OF 2

**(A) One Story Framed Residence  
with Attached Garage**

For the exclusive use of: **Gillian / new owner**

Date: December 3, 2018

Job No.: 20180426

**Flood Note:**

By graphic plotting only and subject to map scale uncertainties, the real estate described and depicted hereon appears to lie in Zone "X" (NOT considered a special flood hazard area) on FIRMS Map Number 18003C0315G, dated August 3, 2009 for Allen County, Indiana.