

BOUNDARY RETRACEMENT SURVEY

Lot 13 - Covington Pines
2836 Covington Pines Court, Fort Wayne, IN 46804

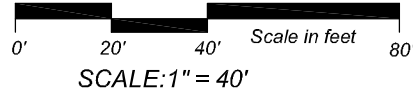
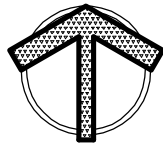

COVINGTON PINES
COURT 50' Right-of-Way (p)

(A) One Story Framed Residence
with Attached Garage

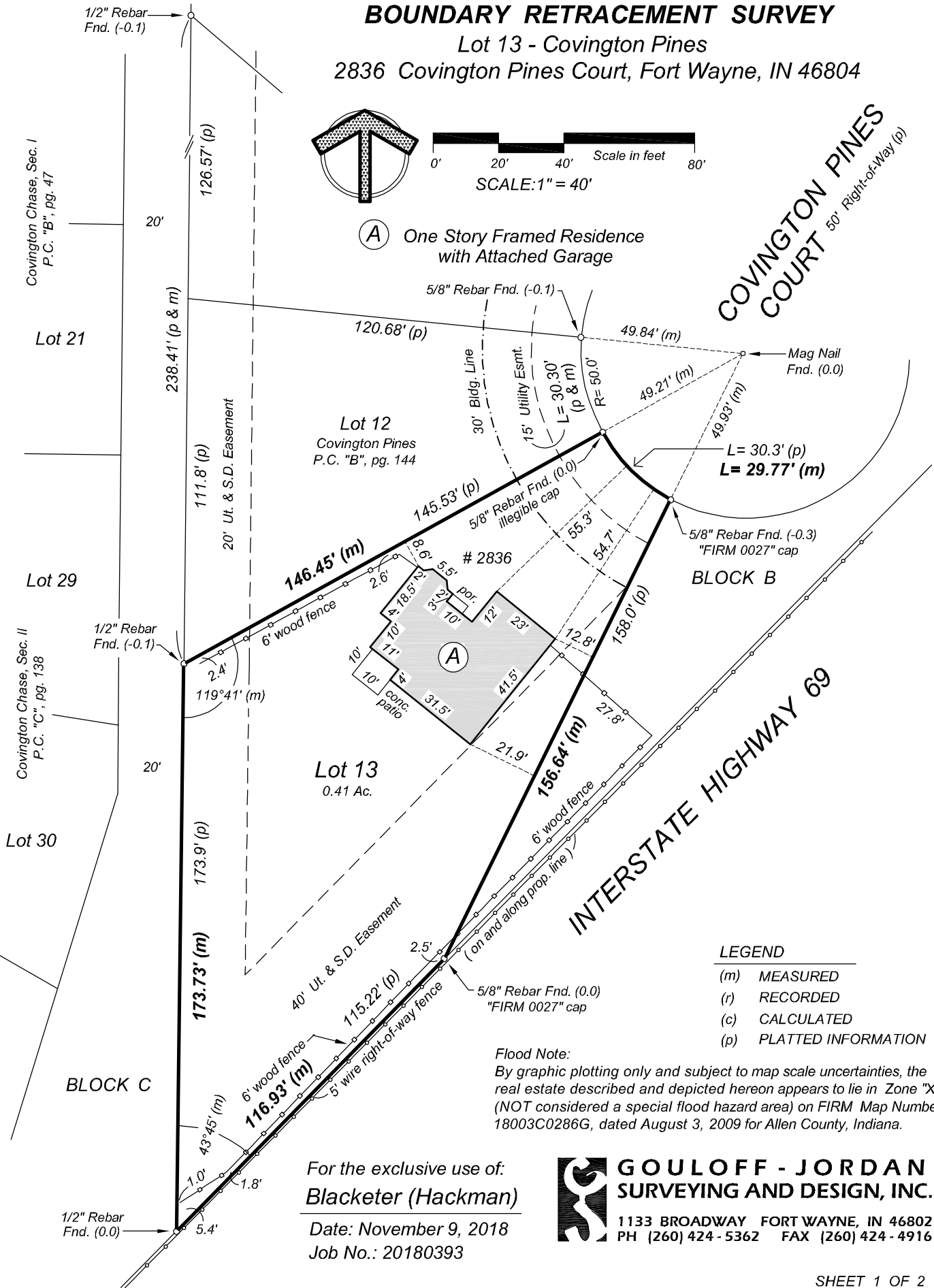

LEGEND

- (m) MEASURED
- (r) RECORDED
- (c) CALCULATED
- (p) PLATTED INFORMATION

Flood Note:

By graphic plotting only and subject to map scale uncertainties, the real estate described and depicted hereon appears to lie in Zone "X" (NOT considered a special flood hazard area) on FIRM Map Number 18003C0286G, dated August 3, 2009 for Allen County, Indiana.

For the exclusive use of:
Blacketer (Hackman)

Date: November 9, 2018
Job No.: 20180393



GOULOFF - JORDAN
SURVEYING AND DESIGN, INC.

1133 BROADWAY FORT WAYNE, IN 46802
PH (260) 424-5362 FAX (260) 424-4916