



GOULOFF - JORDAN SURVEYING AND DESIGN, INC.

1133 BROADWAY FORT WAYNE, IN 46802
PH (260) 424-5362 FAX (260) 424-4916

BOUNDARY RETRACEMENT SURVEY

Pt. of Lot 54
Spencer & Wheeler's Addition
412 S. Main Street, Avilla, IN 46710



SCALE: 1" = 30'

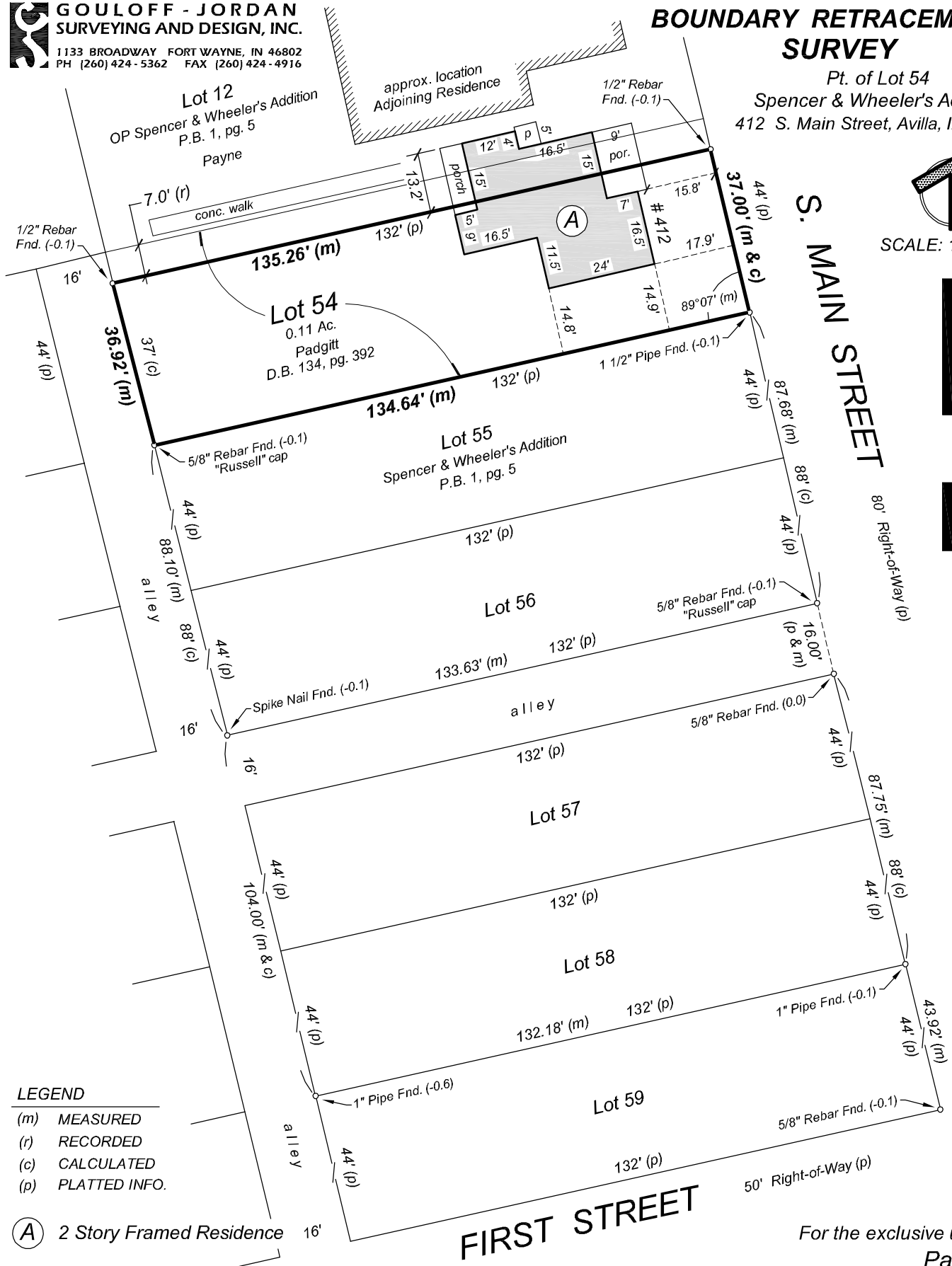

LEGEND

- (m) MEASURED
- (r) RECORDED
- (c) CALCULATED
- (p) PLATTED INFO.

(A) 2 Story Framed Residence

Flood Note:
By graphic plotting only and subject to map scale uncertainties, the real estate described and depicted hereon appears to lie in Zone "X" (NOT considered a special flood hazard area) on FIRM Map Number 18113C0355D, dated March 2, 2015 for Noble County, Indiana.

For the exclusive use of:
Padgitt

Date: November 12, 2018

Job No.: 20180378

SHEET 1 OF 2