

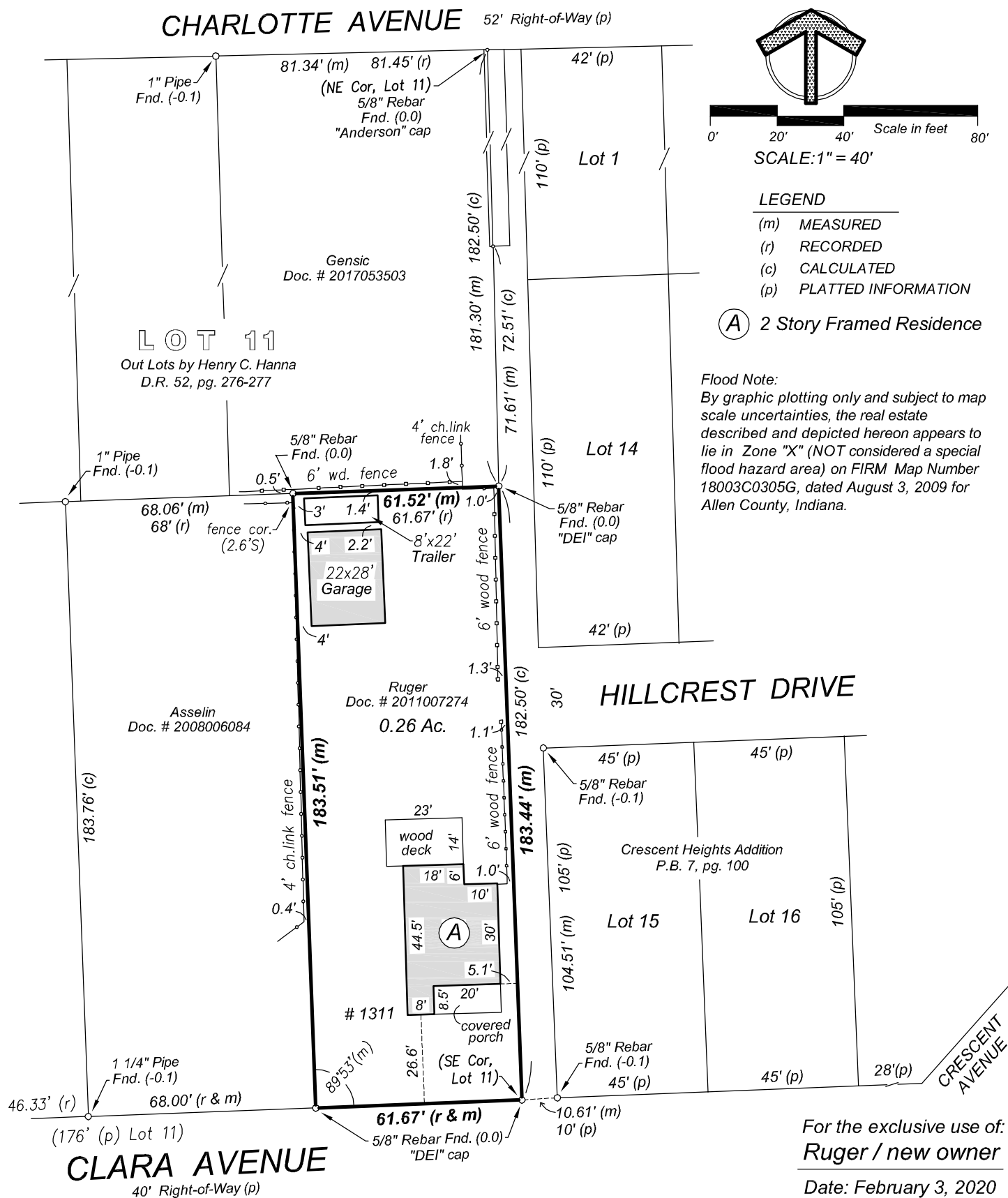

*Part of Lot 11 - Out Lots by Henry C. Hanna
1311 Clara Avenue, Fort Wayne, IN 46805*



For the exclusive use of:
Ruger / new owner

Date: February 3, 2020
Job No.: 20200022



**GOULOFF - JORDAN
SURVEYING AND DESIGN, INC.**

1133 BROADWAY FORT WAYNE, IN 46802
PH (260) 424-5362 FAX (260) 424-4916

SURVEYOR'S REPORT
Part of Lot 11 - Out Lots by Henry C. Hanna
1311 Clara Avenue, Fort Wayne, IN 46805

LEGAL DESCRIPTION

The South One-Half of Lot Number 11 in The Plat of Out Lots by Henry C. Hanna, according to the plat thereof, recorded in Deed Record 52, pages 276-277, in the Office of the Recorder of Allen County, Indiana, except the West 114.33 feet thereof.

SURVEYOR'S REPORT

This report and the accompanying survey plat have been prepared in accordance with Title 865, Article 1, Rule 12, Sec 1-29 and all amendments thereto of the Indiana Administrative Code, which establishes the minimum standards for the practice of land surveying.

Monuments set are 5/8 inch round by 24 inch long steel rebars with yellow plastic caps stamped "GOU LS29500017", and set flush with the ground surface.

Monuments found are noted with an above (x.x) or below (-x.x) ground surface dimension.

This purpose for this survey is to "retrace" the boundary of the real estate described hereon.

THEORY OF LOCATION:

The lines and corners for this survey were established as depicted on the survey drawing and per information shown on the plat of Out Lots by Henry C. Hanna and Document Number 2011007274 as found in the Office of the Recorder of Allen County, Indiana.

The uncertainty in the lines and corners found or established by this survey are as follows:

(A) Availability and condition of reference monuments:

Monuments found are described and depicted on the survey drawing.

Uncertainty created by the location of the monuments found or set on the subject property due to variations in reference monuments (monuments found on the subject property and on adjacent properties) is the difference between "measured" and "platted" or "recorded" angular or distance measurements as depicted on the survey drawing.

The maximum uncertainty for this survey is 1.20 feet.

(B) Occupation or possession lines:

No uncertainty was created by visible occupation or possession lines.

A 4' chainlink fence runs on and along the West property line and a 6' wood fence runs along the North and East property lines of said real estate. A 14' wide alley is shown on the Fort Wayne Auditor's map as well as the Allen County GIS map. There is no alley depicted on the plat of Out Lots by Henry C. Hanna or in said recorded Document. There is no physical evidence of an alley on said real estate or adjoining properties.

(C) Clarity or ambiguity of the record description and or adjoiner's descriptions:

No uncertainty was created by the above mentioned documents.

(D) This survey falls under the classification of a "Suburban" survey. The acceptable relative positional precision (random errors in measurements) = 0.13 feet (40 millimeters) plus 100 parts per million as specified in Section 7 of said Rule 12.

SURVEYOR'S CERTIFICATION

This survey was performed by, or under the responsible direction of the undersigned registered land surveyor and to the best of said registered land surveyor's knowledge and belief, said survey was executed according to the applicable survey requirements of 865 IAC-1-12-1 thru 29.

Field work for this survey was performed on January 31, 2020.

DATED THIS 3rd DAY OF February, 2020.

Timothy C. Gouloff, R.L.S. 29500017

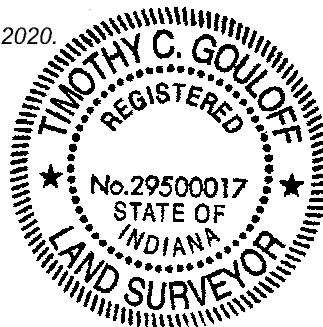

Job No.: 20200022