

# Do You Know the Muffin Man?

C C F F G A F F

Oh, do you know the muf-fin man,

E D G G F E C C

The muf-fin man, the muf-fin man.

C C F F G A F F

Oh, do you know the muf-fin man.

F G G C C F))

That lives on Dru-ry Lane?

# Level 2

## Ding Dong DiggiDiggiDong

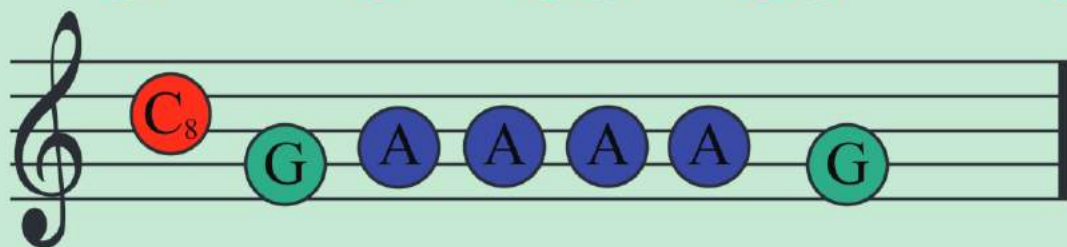

Ding, dong, diggidiggi dong

Diggidiggi dong, the cat, she's gone!

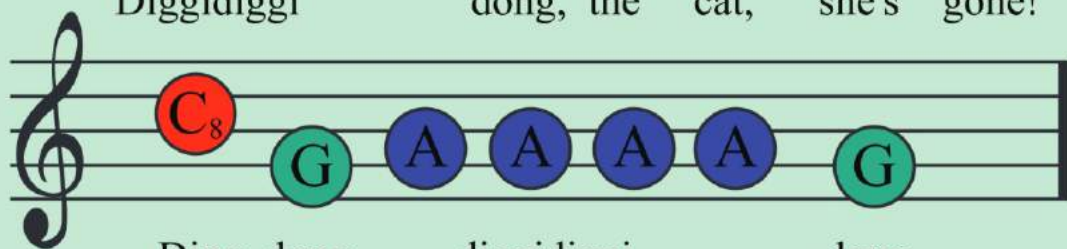

Ding, dong, diggidiggi dong

Diggi diggi ding, dang dong.

# Level 3

## It's Raining

It's rain - ing, it's pour - ing, the  
old man is snor - ing.  
Went to bed and he bumped his head and he  
could - n't get up in the morn - ing.

