Split Phase Oil Burner Totally Enclosed When Mounted

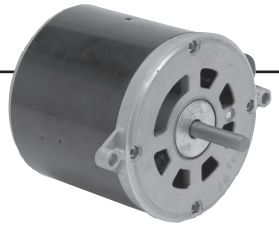

APPLICATIONS:

Designed to meet manufacturer's requirements for oil burners.

FEATURES:

- 40°C Ambient
- 20" Leads, Located At 3 O'clock Viewed From End Opposite Shaft
- 1.0 Service Factor
- Reversible Rotation, Except As Noted
- Manual Reset Thermal Overload Protector
- 56N Frame Has 2 Holes And Screws For Mounting Outlet Box
- Bearings Have All Angle Thrust System
- Insulation Class B, Except As Noted
- **Discount Symbol: DS-3HAC**
- **48M Frame has 6.75" B.C. (AJ), 5.5" Flange Dia. (AK)**
- **48N and 56N has 7.25" B.C. (AJ), 6.375" Flange Dia. (AK)**

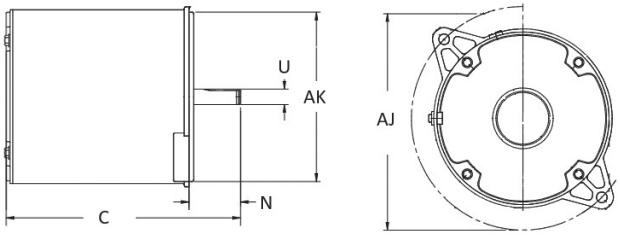

OEM Direct Replacements: Beckett®†, Carlin®†, Ducane®†, Wayne Home®†

HP	RPM	Voltage	Catalog Number	List	Amps	Frame	Shaft N	Shaft U	Total C	Ship Wt (lbs)	Notes
1/7	3450	115	5866	$152	2.6	48M	2.0	0.5	7.2	8.11	84
	3450	115	3274	$98	1.7	48M	2.0	0.5	6.7	12	84,86,H46,F
	2850	230/240	1011	$233	1.3	48M	2.0	0.5	8.3	8.1	H51

Flange Mounted, Totally Enclosed, Non-Ventilated When Mounted, Without Base

HP	RPM	Voltage	Catalog Number	List	Amps	Frame	Shaft N	Shaft U	Total C	Ship Wt (lbs)	Notes
1/8	3450	115	2097	$168	2.7	48N	2.0	0.5	7.1	8.3	
	1725	115	3196	$180	2.4	48N	2.0	0.5	7.6	12	
1/7	3450	115	3083	$160	2.6	48M	2.0	0.5	7.3	9.5	F
	3450	115	3466C	$75	2.9	48N	2.0	0.5	7.8	8.3	80
1/6	1725	115	3252	$196	3.1	48N	2.0	0.5	7.6	14	
1/4	3450	115	2302	$219	3.7	48N	2.0	0.5	8.3	15	F
1/3	3450	115	2319	$257	4.8	48N	2.0	0.5	8.6	14.6	
	1725	115	3580	$443	4.8	56N	2.3	0.5	10.5	28.3	77

Note 77 5/8" Shaft Adapter And Key Packed With Motor
Note 80 Canadian Standard — Connected CCWLE (Reversible)
Note 84 Non-reversible
Note 86 PSC With Capacitor

Note F Class F Insulation
Note H46 3.7" Body
Note H51 50 Hertz