PRODUCT-DETAILS

5233GR

3/4IN STR LT NONINSUL GRND CONN STL

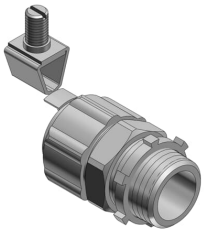

General Information

Extended Product Type	5233GR
Product ID	7TAD012310R0003
EAN	0786210899848
Catalog Description	3/4IN STR LT NONINSUL GRND CONN STL
Long Description	3/4 Inch Steel External Bonding Liquidtight Connector, Non-insulated

Ordering

EAN	0786210899848

Dimensions

Product Net Weight	.26 lb 117.914 g

Container Information

Package Level 2 Units	25 piece
Package Level 2 Width	5.3 in 135 mm
Package Level 2 Height	7.1 in 180 mm
Package Level 2 Depth /	5.6 in

Length	142 mm

Additional Information

Application	To positively bond conduit to box or enclosure
Brand / Label	T&B Liquidtight Fittings
Material	Steel
Number of Batteries	0
Product Name	T&B LIQUIDTIGHT FITTINGS
Product Type	Grounding Connectors-Straight
Size	3/4 Inch
Standards	UL E3060, CSA
Surface Finishing	Electro Zinc Plated/Chromate Coating
UPC	786210899848

Certificates and Declarations (Document Number)

Data Sheet, Technical Information	TDS000120
Instructions and Manuals	5233GR

Classifications

ETIM 6	EC001180 - Screw connection for protective metallic hose
ETIM 7	EC001180 - Screw connection for protective metallic hose
UNSPSC	39121420
WEEE Category	Product Not in WEEE Scope
IDEA Granular Category Code (IGCC)	4585 >> Liquid tight connectors

Categories
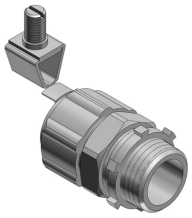
Low Voltage Products and Systems → Installation Products → Cable Protection, Explosion Proof and Lighting → Liquidtight Fittings