

ISOMETRIC VIEW

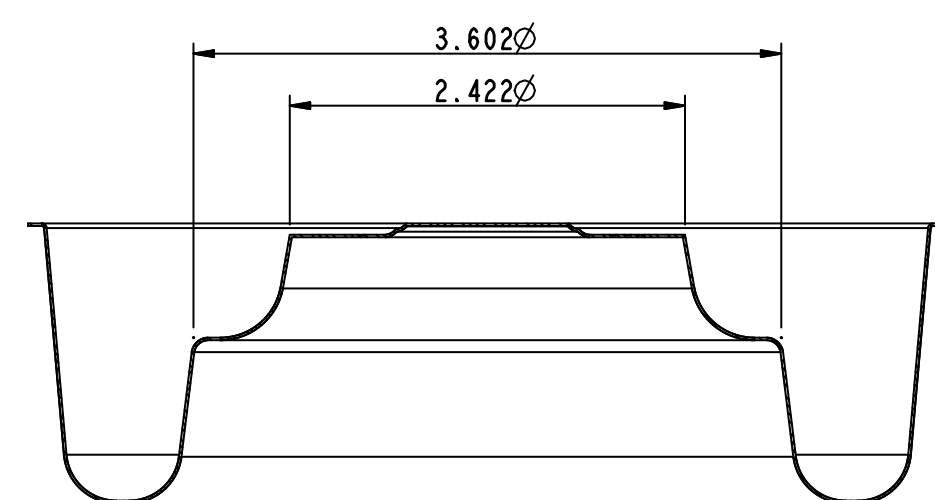
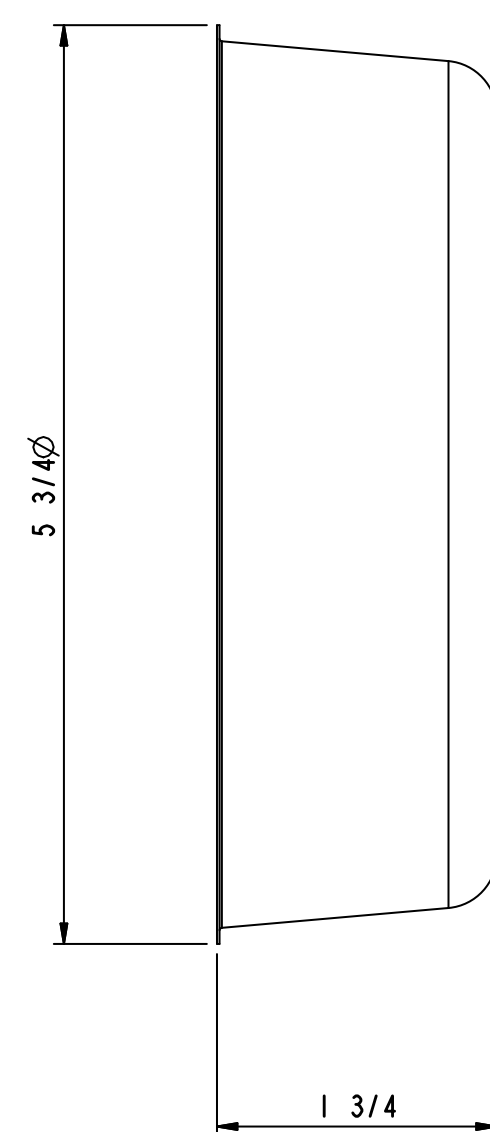
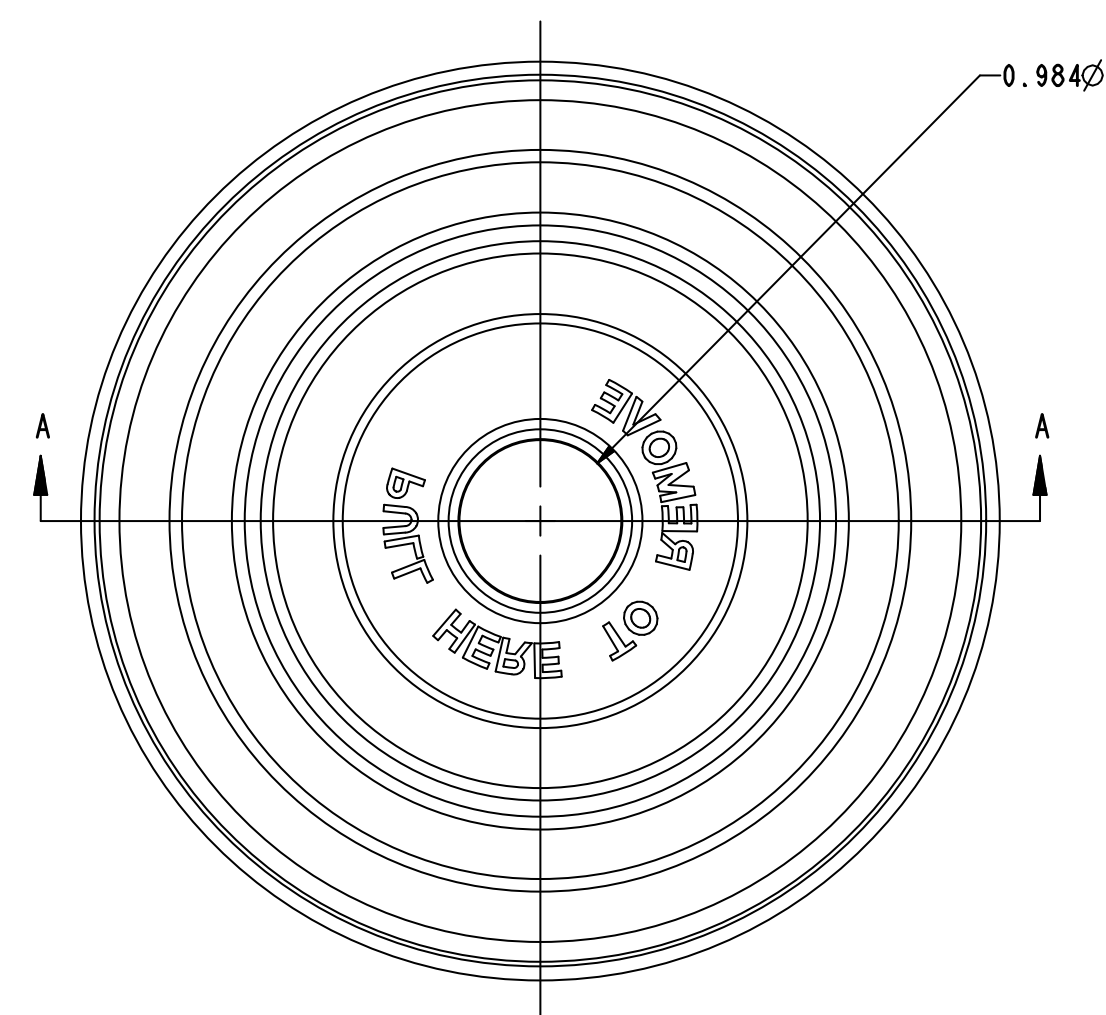

SECTION A-A

JUMBO PLASTIC TRAY
MATERIAL: POLYSTYRENE

NOTES: UNLESS OTHERWISE SPECIFIED

- 1. P/N 43013 ASSEMBLY IS COMPRISED OF:
 - A. JUMBO PLASTIC TRAY
 - B. WAX RING
 - C. PLASTIC FLANGE
 - D. FELT CORE

⚠ (IR) DENOTES CRITICAL DIMENSION

3. INSPECT PER 6-QA-1007.

4. APPROVED SOURCE(S) OF SUPPLY:
 MULTICERAS S. A. de C. V. RECTANGULOS No. 100
 FRACC. INDUSTRIAL ARCO VIAL 66000 GARCIA, N. L. MEXICO

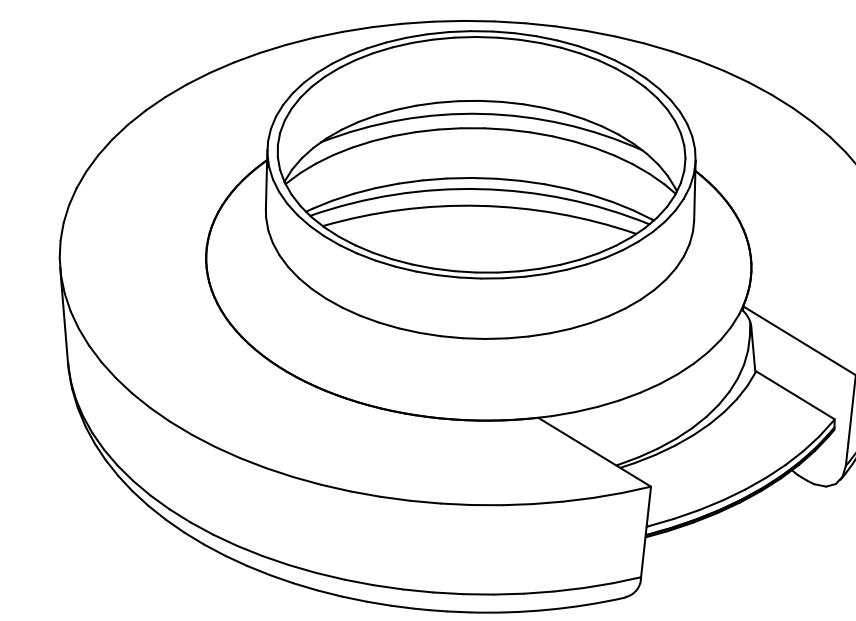
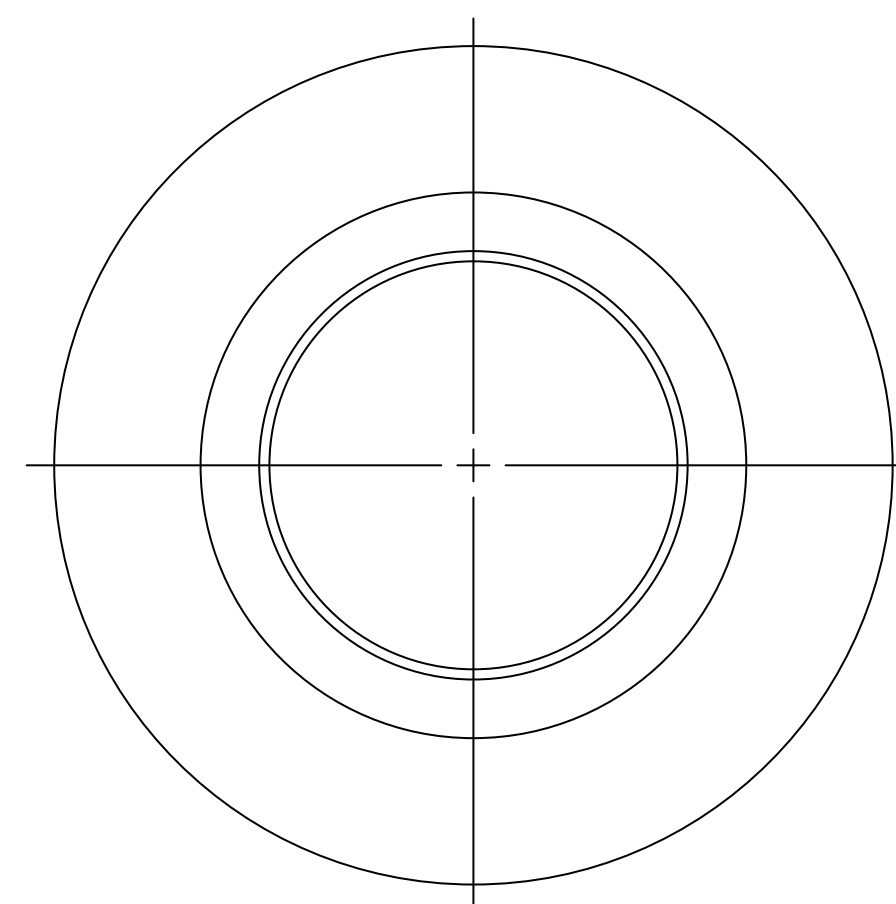

ISOMETRIC VIEW

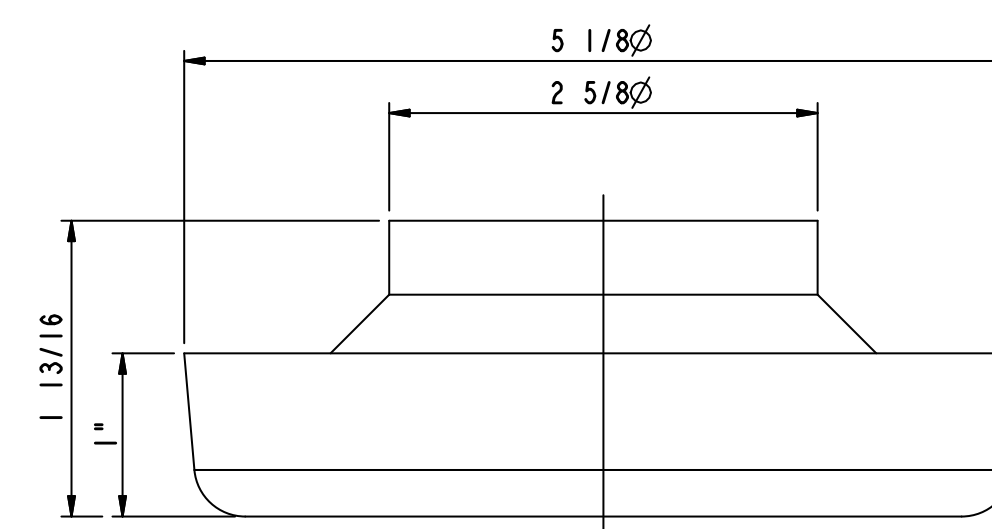

| WAX QUALITY : | | |
|-----------------------------------|-------------|-----------------|
| PARAMETERS | METHOD | SPEC. |
| MELTING POINT | ASTM D-127 | 154.9 - 164.8°F |
| COLOR | ASTM D-1500 | 4 - 8 |
| PENETRATION @77°F | ASTM D-937 | 60 - 70 DMM |
| ⚠ (IR) WAX BOWL RING WEIGHT, GRS. | 155 | +35/-5 |

WAX RING

SOURCE CONTROL DRAWING

PROPRIETARY NOTICE
 ALL INFORMATION CONTAINED IN OR DISCLOSED BY THIS DOCUMENT IS CONSIDERED THE PROPERTY OF, AND PROPRIETARY TO, FLUIDMASTER, INC. ALL DESIGNS, USES, REPRODUCTIONS, AND RIGHTS RELATING TO THIS INFORMATION ARE EXPRESSLY RESERVED. COMMUNICATION OF THIS INFORMATION TO OTHERS IS STRICTLY PROHIBITED WITHOUT PRIOR WRITTEN CONSENT.

UNLESS OTHERWISE SPECIFIED ALL DIMENSIONS ARE IN INCHES INTERPRET DIM AND TOL PER ASME Y14.5M DO NOT SCALE DRAWING
 THIRD ANGLE PROJECTION

| | | |
|-----------------------------------------|-----------------------------|----------------|
| 3 | SEE E.O. # 43013-3 | 10-Nov-09 |
| REV | DESCRIPTION | DATE |
| REVISIONS | | |
| DOCUMENT IS CURRENTLY AT A STATE OF: | | MATERIAL: |
| Released | | COLOR: |
| REV Created By: Joe Mettloch | 09-Nov-09 | TITLE: |
| Last Updated By: Craig Iverson | 10-Nov-09 | WAX BOWL |
| TOLERANCES ARE: | | (NO-SEEP NO.3) |
| DECIMALS .X ± .03 .XX ± .01 .XXX ± .005 | ANGLES ± 1° FRACTIONS ± 1/8 | |
| WEIGHT (g) | SIZE | DWG NO. |
| SEE TABLE | D | 43013 |
| VOLUME (cm ³) | N/A | SHEET 1 OF 2 |
| N/A | N/A | ITERATION 3 |



D

D

C

C

B

B

A

A

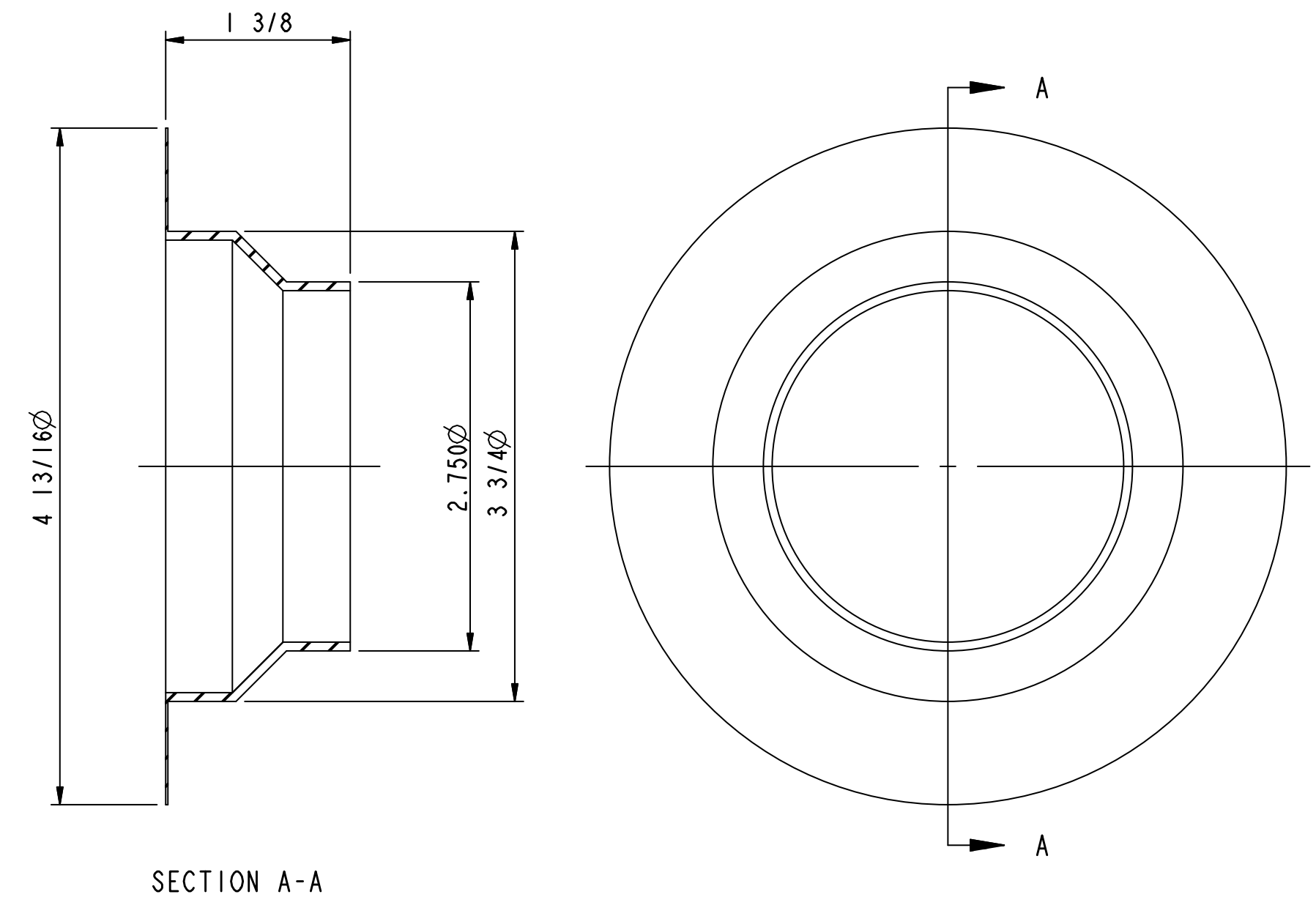

PLASTIC FLANGE
MATERIAL: RECYCLED POLYETHYLENE

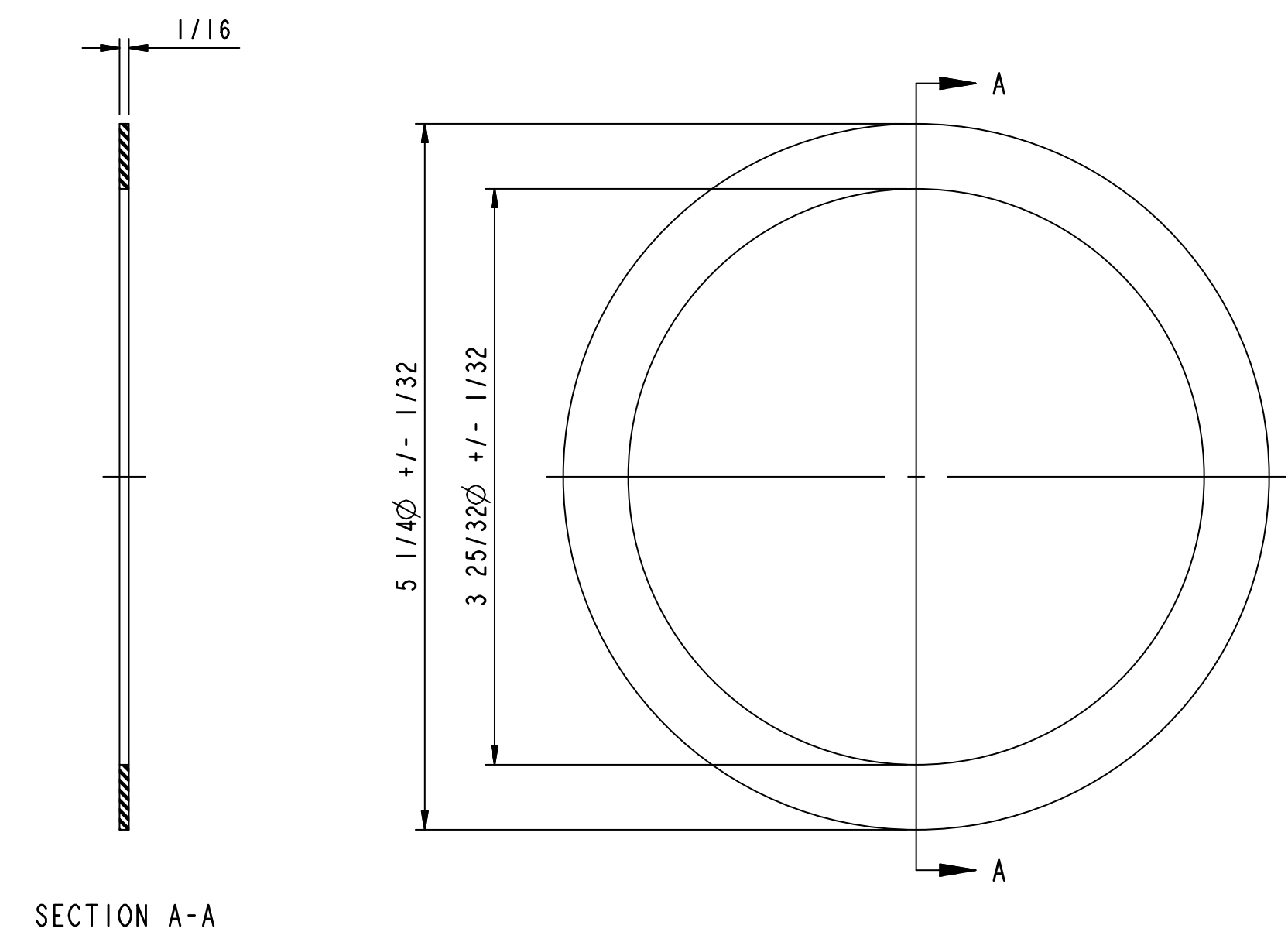
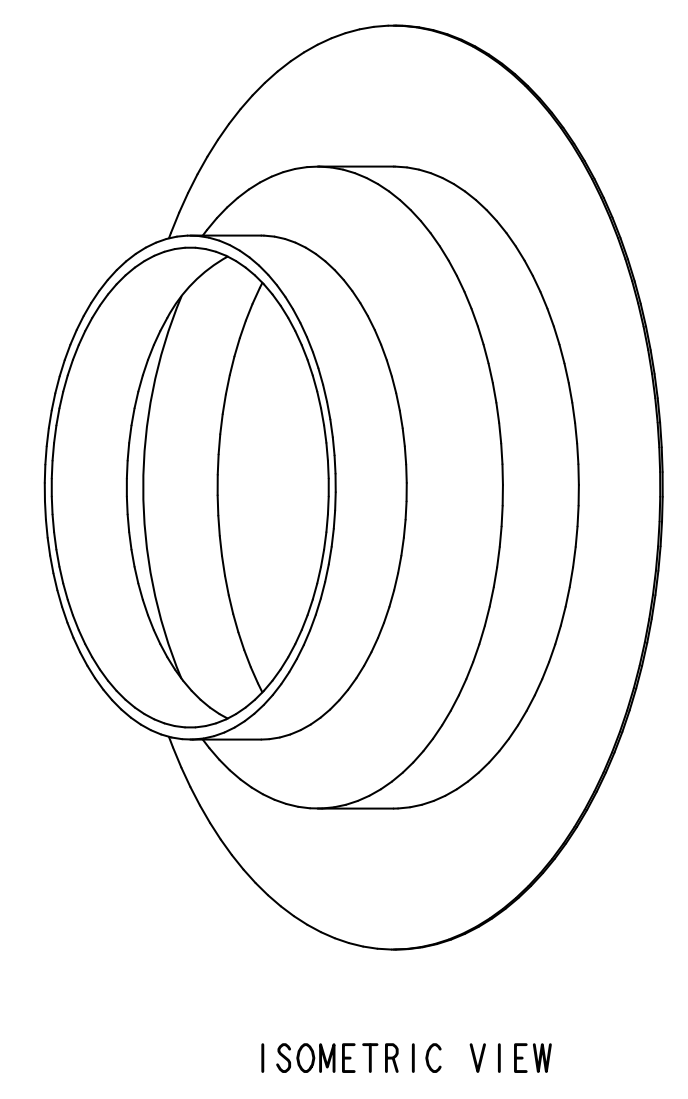

FELT CORE
MATERIAL: FELT

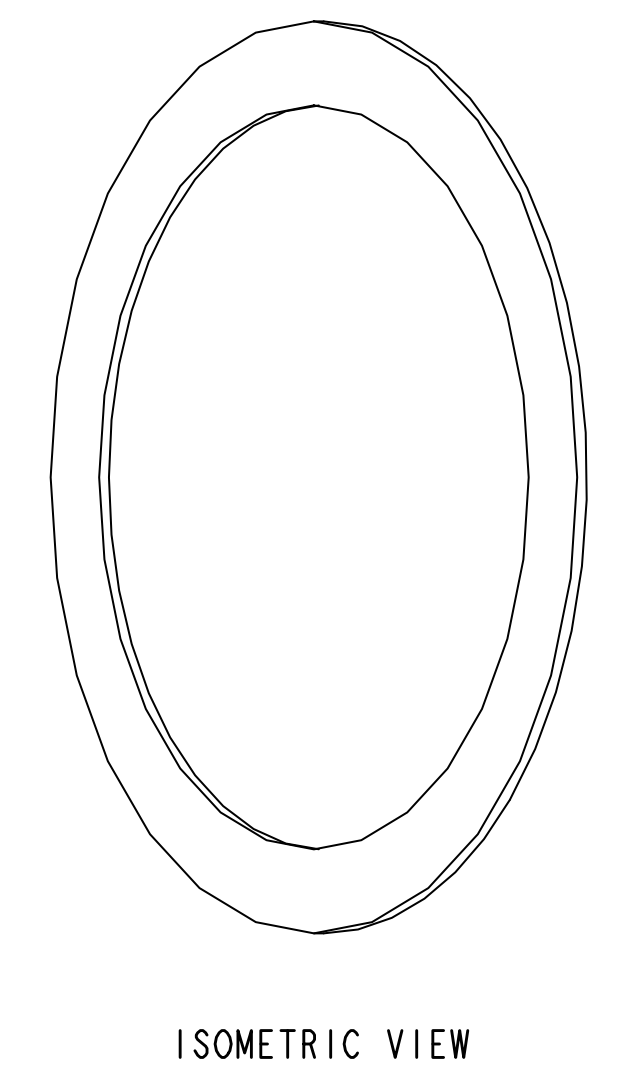

SOURCE CONTROL DRAWING

PROPRIETARY NOTICE
ALL INFORMATION CONTAINED IN OR DISCLOSED BY THIS DOCUMENT IS CONSIDERED THE PROPERTY OF, AND PROPRIETARY TO, FLUIDMASTER, INC. ALL DESIGNS, USES, REPRODUCTIONS, AND RIGHTS RELATING TO THIS INFORMATION ARE EXPRESSLY RESERVED. COMMUNICATION OF THIS INFORMATION TO OTHERS IS STRICTLY PROHIBITED WITHOUT PRIOR WRITTEN CONSENT.

UNLESS OTHERWISE SPECIFIED ALL DIMENSIONS ARE IN INCHES INTERPRET DIM AND TOL PER ASME Y14.5M DO NOT SCALE DRAWING
THIRD ANGLE PROJECTION

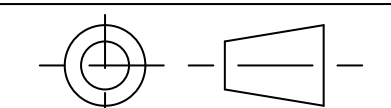

Fluidmaster Inc.
SAN JUAN CAPISTRANO, CALIFORNIA
(949) 728-2000 www.fluidmaster.com

| | | | |
|---------------------------|------|--------------|-------------|
| WEIGHT (g) | SIZE | DWG NO. | REV |
| SEE TABLE | D | 43013 | 3 |
| VOLUME (cm ³) | N/A | SHEET 2 OF 2 | ITERATION 3 |
| N/A | | | |