# Installation Quick Start Guide

## Gather Parts

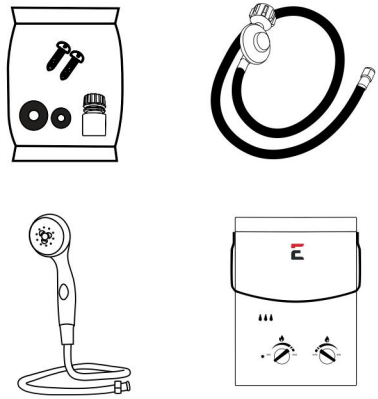

Verify your package contents.

1

## Insert Batteries

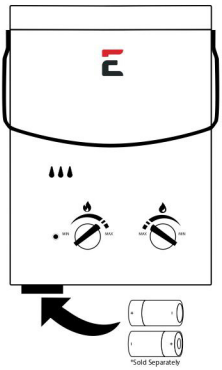


Insert 2 "D-Cell" Batteries.

2

## Connect Water Lines

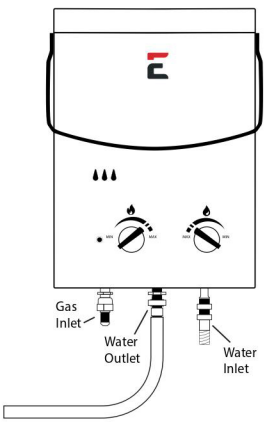


Connect incoming water hose and outgoing showerhead.

3

## Connect Gas Line

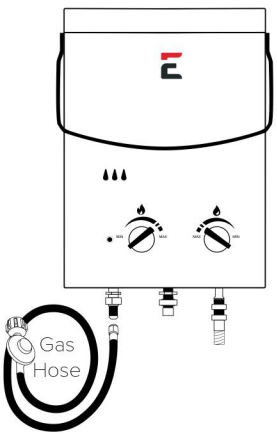


Connect included gas hose and regulator.

4