

Commercial 8.5 Ton Package Gas Unit

DCG1022103BAXXAA
DCG1022103BAXXAB
DCG1022103BHXAAA
DCG1022103BHXAAB
DCG1022103BHXBAB
DCG1022103BHXDAA
DCG1022103BHXDAB
DCG1022103BHXFAB
DCG1022103BHGXAB
DCG1022103BJXNAA
DCG1022103BJXNAB
DCG1022103BXSXAA
DCG1022103BXSXAB
DCG1022103BXXCAB
DCG1022103BXXXAA
DCG1022103BXXXAB
DCG1022104BHXAAC
DCG1022104BHXBAB
DCG1022104BHXBAC
DCG1022104BXXXAA
DCG1022104BXXXAB
DCG1022104BXXXAC
DCG1022107BASXAC
DCG1022107BAXXAA
DCG1022107BAXXAC
DCG1022107BXSXAB
DCG1022107BXSXAC
DCG1022107BXXXAA
DCG1022107BXXXAB
DCG1022107BXXXAC

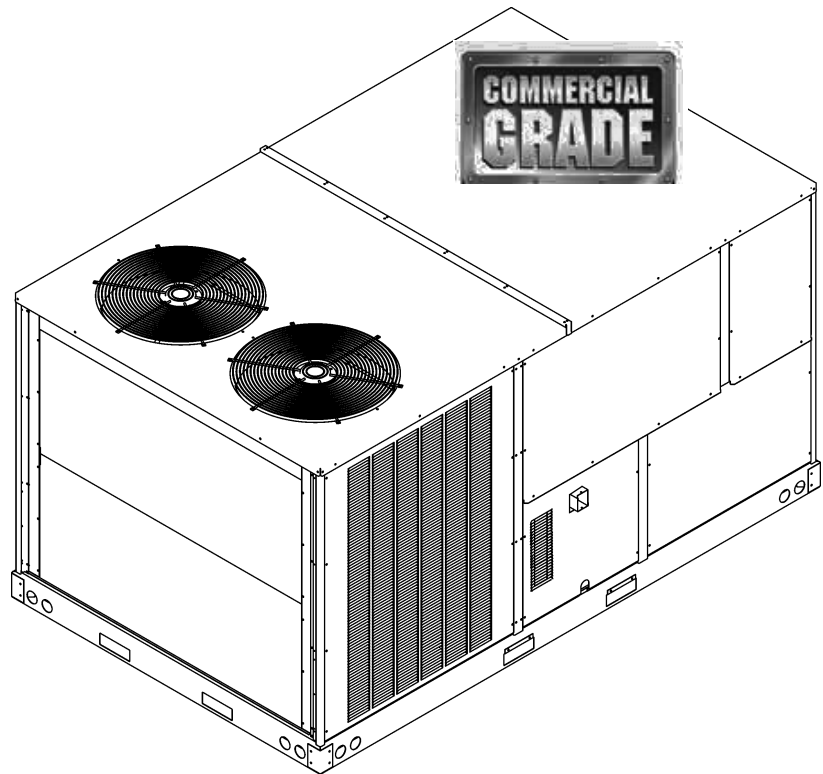

This manual is to be used by qualified technicians only.

This manual replaces RP-D1008F.

Important Information

Index

Functional Parts List	3
Illustration and Parts	4 - 19

Views shown are for parts illustrations only, not servicing procedures

Text Codes:

AR - As Required

NA - Not Available

NS - Not Shown

00000000 - See Note

QTY - Quantity Example (QTY 3) (If Quantity not shown, Quantity = 1)

M - Model Example (M1) (If M Code not shown, then part is used on all Models)

Expanded Model Nomenclature:

Example M1 - Model#1 M2 - Model#2 M3 - Model#3

Daikin Company, L.P. is not responsible for personal injury or property damage resulting from improper service. Review all service information before beginning repairs.

Warranty service must be performed by an authorized technician, using authorized factory parts. If service is required after the warranty expires, Daikin Company, L.P. also recommends contacting an authorized technician and using authorized factory parts.

Daikin Company, L.P. reserves the right to discontinue, or change at any time, specifications or designs without notice or without incurring obligations.

For assistance within the U.S.A. contact:

Consumer Affairs Department
Daikin North America, LLC
7401 Security Way
Houston, Texas 77040
855-770-5678-Telephone
713-863-2382-Facsimile

For assistance outside the U.S.A. contact:

International Division
Daikin North America, LLC
7401 Security Way
Houston, Texas 77040
713-861-2500-Telephone
713-863-2382-Facsimile

Functional Parts

Part No: **Description:**

Part No:	Description:	Expanded Model Nomenclature
0130M00025	24V RELAY	M1 - DCG1022103BAXXAA
B3240006	BELT DRIVE MOTOR 2 HP (M1, M2, M3, M4, M5, M6, M7, M8, M9, M10, M11, M12, M13, M14, M15, M16, M17, M18, M19, M20, M21, M22)	M2 - DCG1022103BAXXAB
0131L00005	BELT DRIVE MOTOR 2 HP 575 V (M23, M24, M25, M26, M27, M28, M29, M30)	M3 - DCG1022103BHXAAB
CAP030000440LA	CAPACITOR 3/440V (M23, M25, M26, M27, M29, M30)	M4 - DCG1022103BHXAAB
CAP050000370LA	CAPACITOR 5/370V (M1, M2, M3, M4, M5, M6, M7, M8, M9, M10, M11, M12, M13, M14, M15, M16, M20, M24, M28)	M5 - DCG1022103BHXBAB
CAP075000370LA	CAPACITOR 7.5/370V (M17, M18, M19, M21, M22)	M6 - DCG1022103BHXDAA
ZP44K5ETF5130	COMPRESSOR 44000, 200/230/60/3 (M1, M2, M3, M4, M5, M6, M7, M8, M9, M10, M11, M12, M13, M14, M15, M16)	M7 - DCG1022103BHXDAB
ZP44K5ETFD130	COMPRESSOR 44000, 460/60/3 (M17, M18, M19, M20, M21, M22)	M8 - DCG1022103BHXFAB
ZP44K5ETFE130	COMPRESSOR 44000, 575/60/3 (M23, M24, M25, M26, M27, M28, M29, M30)	M9 - DCG1022103BHXGAB
0131M00429	COND MOTOR 1/4 HP, 1 SP,6 PL (M1, M2, M3, M4, M5, M6, M7, M8, M9, M10, M11, M12, M13, M14, M15, M16)	M10 - DCG1022103BJXNAA
B13400269	COND MOTOR 380/460 50/60 CYCLE (M20)	M11 - DCG1022103BJXNAB
0131M00432	COND MOTOR 380/460/50/60 CYCLE (M17, M18, M19, M21, M22)	M12 - DCG1022103BXSXAA
0131M00431	COND MOTOR 575V (M23, M25, M26, M27, M29, M30)	M13 - DCG1022103BXSXAB
0131M00098	COND MOTOR 575V (M24, M28)	M14 - DCG1022103BXXCAB
CONT3P025024V	CONTACTOR 25 AMP, 3P, 24V (QTY 3)	M15 - DCG1022103BXXXAA
0130M00030	CUT-OUT SWITCH, HIGH PRESSURE	M16 - DCG1022103BXXXAB
0130M00031	CUT-OUT SWITCH, HIGH PRESSURE	M17 - DCG1022104BHXAAC
0130L00002	CUT-OUT SWITCH, LOW PRESSURE (M2, M4, M5, M7, M8, M9, M11, M13, M14, M16, M17, M19, M22, M23, M25, M27, M30)	M18 - DCG1022104BHXBAB
0150G00001	FAN BLADE (QTY 2)	M19 - DCG1022104BHXBAC
0130F00010	FLAME SENSOR	M20 - DCG1022104BXXXAA
0151L00000	GAS VALVE (36H)	M21 - DCG1022104BXXXAB
PCBAG123	IGNITION BOARD, DSI INTEGRATED	M22 - DCG1022104BXXXAC
20261709	IGNITOR	M23 - DCG1022107BASXAC
10123532	MANUAL RESET LIMIT 350°F	M24 - DCG1022107BAXXAA
0164L00000	NOTCHED FAN BELT AX51	M25 - DCG1022107BAXXAC
11112501	PRESSURE SWITCH	M26 - DCG1022107BXSXAB
0130F00036	PRIMARY LIMIT - PINK	M27 - DCG1022107BXSXAC
B1370199	PRIMARY LIMIT SWITCH 190°F	M28 - DCG1022107BXXXAA
0130M00242	RELAY, 24V (QTY 2)	M29 - DCG1022107BXXXAB
0130L00003	SWITCH-LOW PRESSURE	M30 - DCG1022107BXXXAC
0130M00038	TERMINAL BOARD	
0130M00144	TRANSFORMER (M1, M2, M3, M4, M5, M6, M7, M8, M9, M10, M11, M12, M13, M14, M15, M16)	
0130M00146	TRANSFORMER 480V TO 230V, 150VA (M17, M18, M19, M20, M21, M22)	
0130M00145	TRANSFORMER 480V to 24V, 75VA (M17, M18, M19, M20, M21, M22)	
0130M00147	TRANSFORMER 575V TO 230V, 150VA (M23, M24, M25, M26, M27, M28, M29, M30)	
0130M00148	TRANSFORMER 575V to 24V, 75VA (M23, M24, M25, M26, M27, M28, M29, M30)	
0131L00002	VENT MOTOR	

Cabinet Assembly

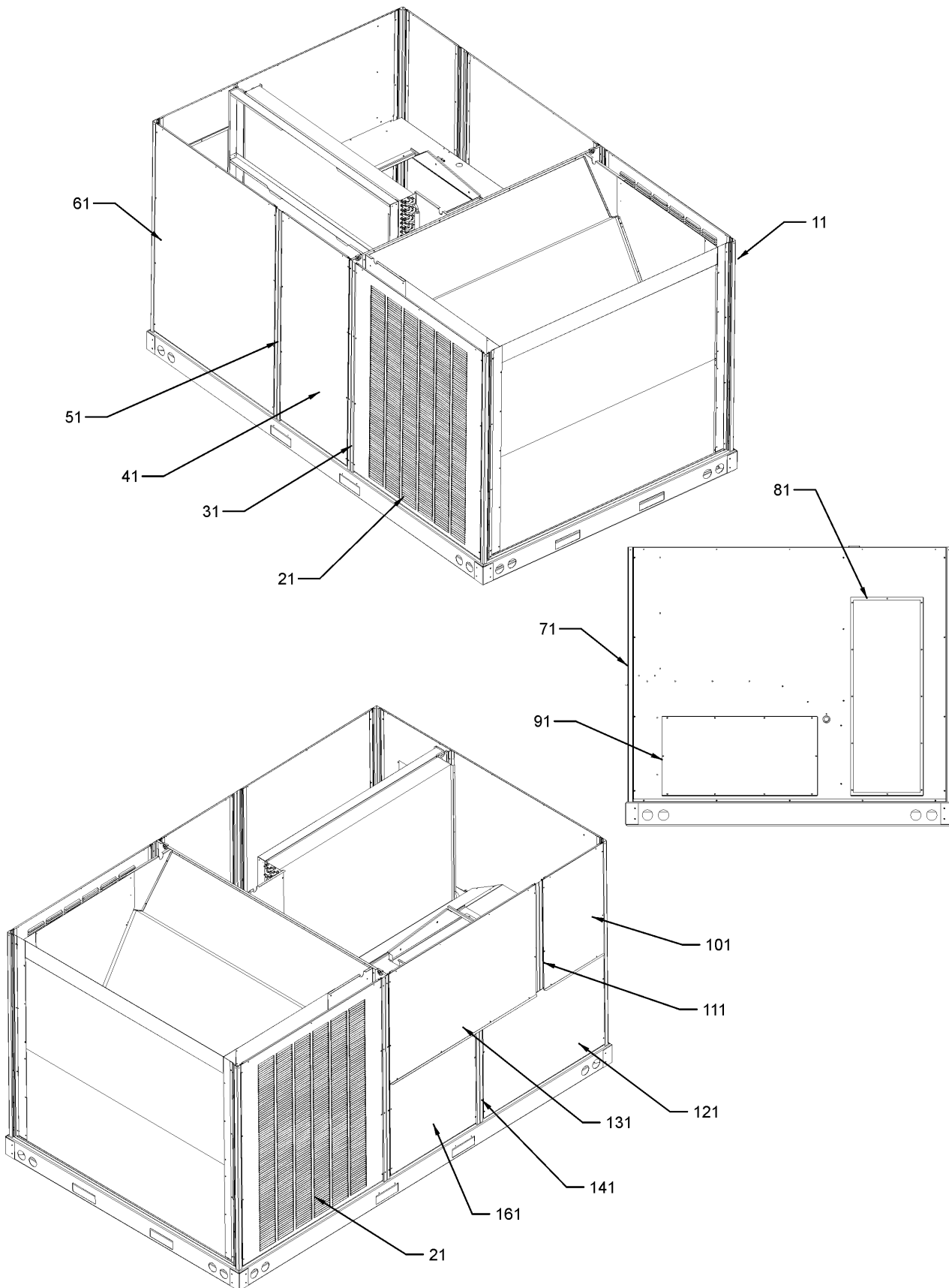

Cabinet Assembly

Ref. Part No:	Part No:	Description:	Ref. Part No:	Part No:	Description:
---------------	----------	--------------	---------------	----------	--------------

Image 1:

11	0121L00065RFNG	CORNER POST (QTY 4)
21	0121L00511NG	LOUVERED SIDE PANEL (QTY 2)
31	0121L00738RFNG	ROLL FORM SIDE POST (QTY 2)
41	0121L00737NG	FILTER DOOR
51	0121L00739RFNG	FILTER DOOR POST
61	0121L00510NG	ECONOMIZER DOOR
71	0121L01364NG	DUCT PANEL
81	0121L00082NG	RETURN DUCT COVER
91	0121L00099NG	SUPPLY DUCT COVER
101	0121L00974NG	CONTROL DOOR
111	0121L00762RFNG	CONTROL BOX POST
121	0121L00767NG	ELECTRIC HEAT DOOR
131	0121L00763NG	BLOWER DOOR
141	0121L00765RFNG	BURNER BOX POST
161	0121L00766NG	BURNER DOOR
NS	0121L00129	DOOR RAIN SHIELD
NS	0164L00009	GASKET-RUBBER, CPOST (QTY 3)
NS	0164L00011	GASKET-RUBBER, SIDE POST (QTY 4)
NS	0121L00321	SMOKE DETECTOR COVER (QTY 2)

Expanded Model Nomenclature

- M1 - DCG1022103BAXXAA
- M2 - DCG1022103BAXXAB
- M3 - DCG1022103BHXAAA
- M4 - DCG1022103BHXAAAB
- M5 - DCG1022103BHXBAB
- M6 - DCG1022103BHXDAA
- M7 - DCG1022103BHXDAB
- M8 - DCG1022103BHXFAB
- M9 - DCG1022103BHXGAB
- M10 - DCG1022103BJXNAA
- M11 - DCG1022103BJXNAB
- M12 - DCG1022103BXSXAA
- M13 - DCG1022103BXSXAB
- M14 - DCG1022103BXXCAB
- M15 - DCG1022103BXXXAA
- M16 - DCG1022103BXXXAB
- M17 - DCG1022104BHXAAC
- M18 - DCG1022104BHXBAB
- M19 - DCG1022104BHXBAC
- M20 - DCG1022104BXXXAA
- M21 - DCG1022104BXXXAB
- M22 - DCG1022104BXXXAC
- M23 - DCG1022107BASXAC
- M24 - DCG1022107BAXXAA
- M25 - DCG1022107BAXXAC
- M26 - DCG1022107BXSXAB
- M27 - DCG1022107BXSXAC
- M28 - DCG1022107BXXXAA
- M29 - DCG1022107BXXXAB
- M30 - DCG1022107BXXXAC

Top Panel / Tubing Assembly

Image1

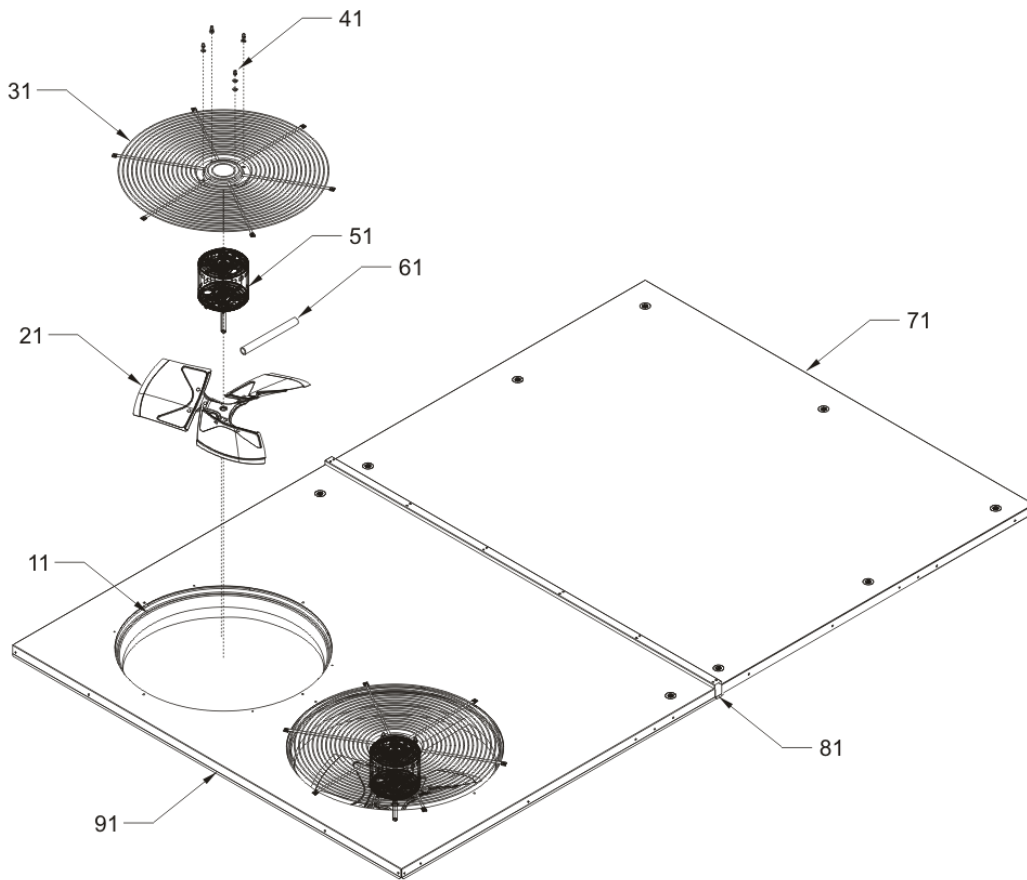
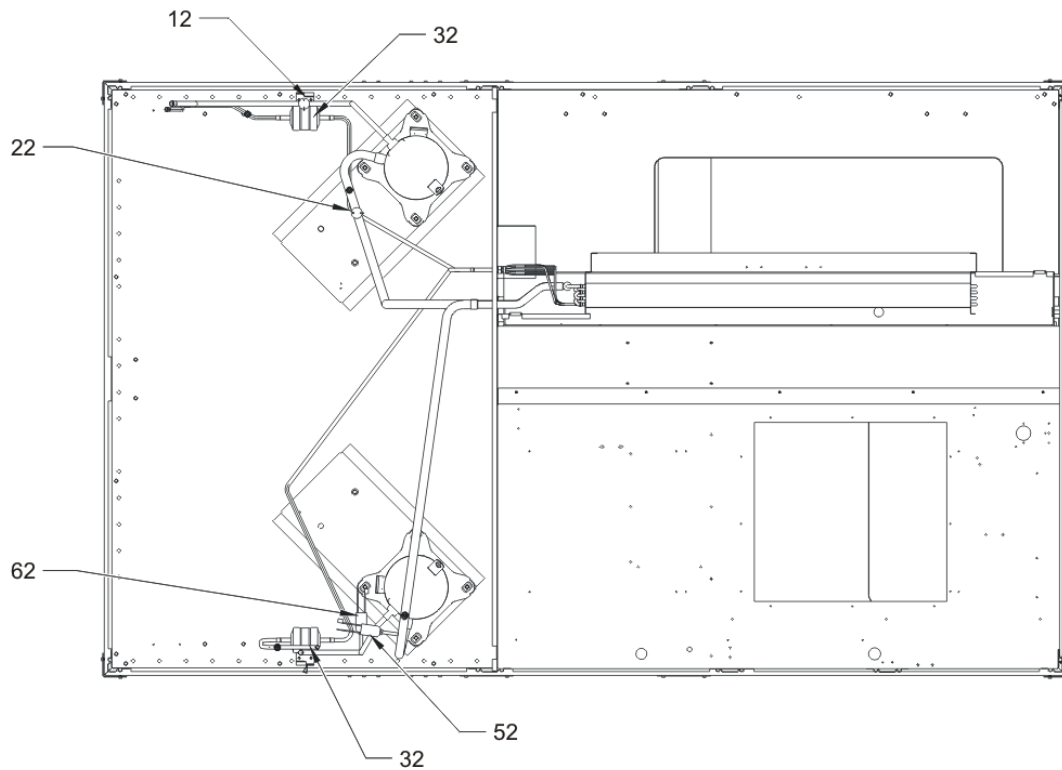

Image 2



Top Panel / Tubing Assembly

Ref. Part No: No:	Description:	Ref. Part No: No:	Description:
Image 1:		Expanded Model Nomenclature	
11	0161L00000 VENTURI RING 22" (QTY 2)	M1	- DCG1022103BAXXAA
21	0150G00001 FAN BLADE (QTY 2)	M2	- DCG1022103BAXXAB
31	0152G00003 FAN GRILLE (M20, M24, M28)	M3	- DCG1022103BHAXAA
31	0152G00000 FAN GRILLE, RAISED (M1, M2, M3, M4, M5, M6, M7, M8, M9, M10, M11, M12, M13, M14, M15, M16, M17, M18, M19, M21, M22, M23, M25, M26, M27, M29, M30)	M4	- DCG1022103BHAXAB
41	0163M00006P ACORN NUT 5/16 HEX BLACK (QTY 8)	M5	- DCG1022103BHXBAB
51	0131M00429 COND MOTOR 1/4 HP, 1 SP,6 PL (M1, M2, M3, M4, M5, M6, M7, M8, M9, M10, M11, M12, M13, M14, M15, M16)	M6	- DCG1022103BHXDAA
51	B13400269 COND MOTOR 380/460 50/60 CYCLE (M20)	M7	- DCG1022103BHXDAB
51	0131M00432 COND MOTOR 380/460/50/60 CYCLE (M17, M18, M19, M21, M22)	M8	- DCG1022103BHXFAB
51	0131M00098 COND MOTOR 575V (M24, M28)	M9	- DCG1022103BHXGAB
51	0131M00431 COND MOTOR 575V (M23, M25, M26, M27, M29, M30)	M10	- DCG1022103BJXNAA
61	17788000083F PVC CONDUIT 8.25" (QTY 2)	M11	- DCG1022103BJXNAB
71	0121L00497NG TOP INDOOR	M12	- DCG1022103BXSXAA
81	20455902 SPLICE GASKET .50 X .25 (QTY 5)	M13	- DCG1022103BXSXAB
91	0121L01105NG TOP OUTDOOR	M14	- DCG1022103BXXCAB
NS	0259L00025 COND MOTOR HARNESS 230V (M1, M2, M3, M4, M5, M6, M7, M8, M9, M10, M11, M12, M13, M14, M15, M16, M23, M24, M25, M26, M27, M28, M29, M30)	M15	- DCG1022103BXXXAA
NS	0259L00027 COND MOTOR HARNESS 230V (M1, M2, M3, M4, M5, M6, M7, M8, M9, M10, M11, M12, M13, M14, M15, M16, M23, M24, M25, M26, M27, M28, M29, M30)	M16	- DCG1022103BXXXAB
NS	0259L00026 COND MOTOR HARNESS 460V (M17, M18, M19, M20, M21, M22)	M17	- DCG1022104BHXAAC
NS	0259L00028 COND MOTOR HARNESS 460V (M17, M18, M19, M20, M21, M22)	M18	- DCG1022104BHXBAB
		M19	- DCG1022104BHXBAC
		M20	- DCG1022104BXXXAA
		M21	- DCG1022104BXXXAB
		M22	- DCG1022104BXXXAC
		M23	- DCG1022107BASXAC
		M24	- DCG1022107BAXXAA
		M25	- DCG1022107BAXXAC
		M26	- DCG1022107BXSXAB
		M27	- DCG1022107BXSXAC
		M28	- DCG1022107BXXXAA
		M29	- DCG1022107BXXXAB
		M30	- DCG1022107BXXXAC
Image 2:			
12	0130M00031 CUT-OUT SWITCH, HIGH PRESSURE		
22	0130L00003 SWITCH-LOW PRESSURE		
32	B1219204 BI-FLOW FILTER DRIER		
52	0130L00002 CUT-OUT SWITCH, LOW PRESSURE (M2, M4, M5, M7, M8, M9, M11, M13, M14, M16, M17, M19, M22, M23, M25, M27, M30)		
52	0130L00003 CUT-OUT SWITCH, LOW PRESSURE (M1, M6, M10, M15, M18, M21, M24, M26, M28, M29)		
62	0130M00030 CUT-OUT SWITCH, HIGH PRESSURE		
NS	B1373315 ACCESS FITTING (QTY 4)		
NS	0163M00175 CAP WITH O-RING (QTY 4)		

Evaporator / Partition Assembly

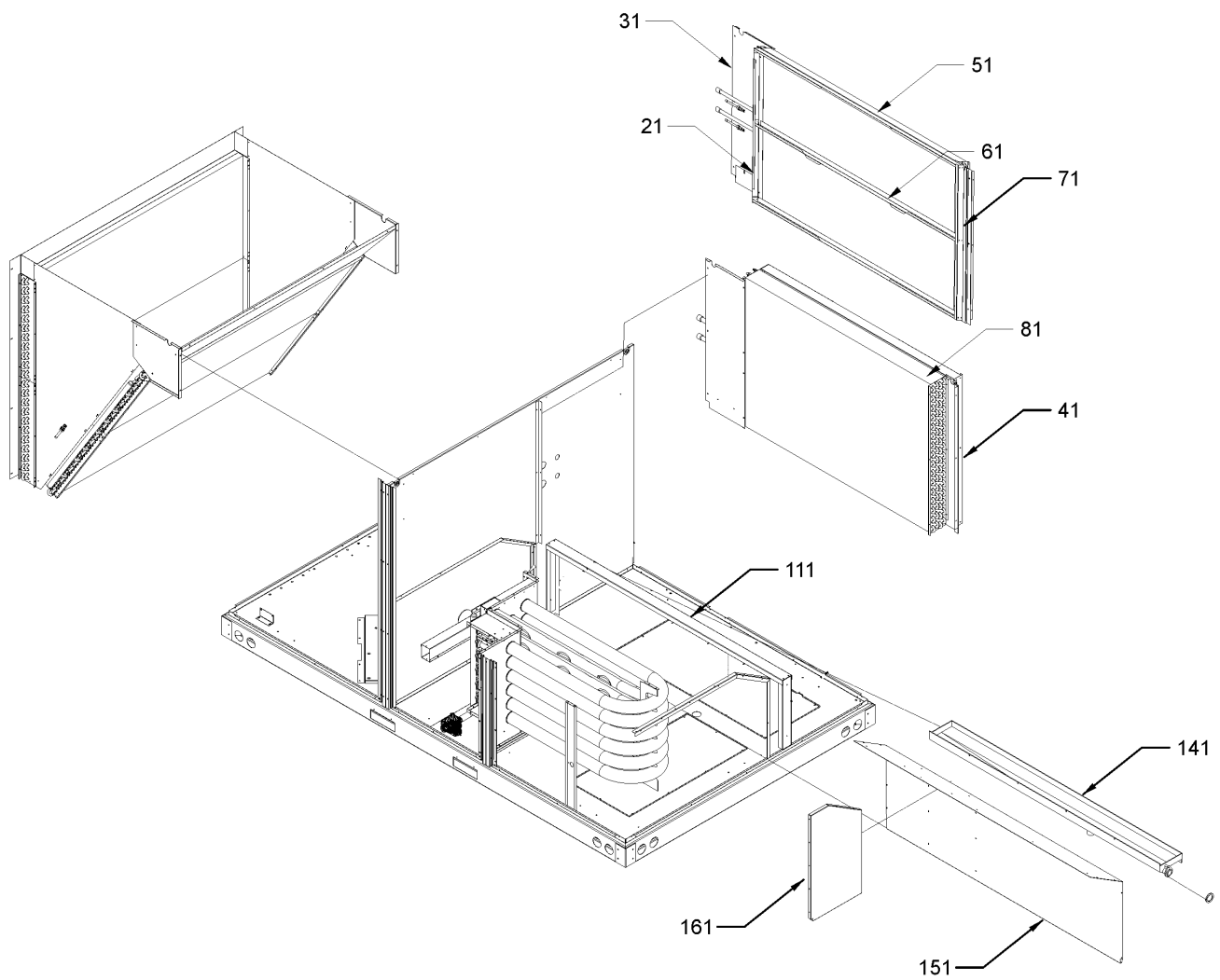

Evaporator / Partition Assembly

Ref. Part No:	Ref. Part No:	Description:	Description:
---------------	---------------	--------------	--------------

Image 1:

21	0121L00357	FILTER ANGLE-VERTICAL (RETURN SIDE)
31	0121L00210	EVAP EXTENSION-RETURN SIDE
41	0121L00844	EVAP EXTENSION-HAIRPIN SIDE
51	0121L00932	FILTER ANGLE-HORIZONTAL (QTY 2)
61	0121L01255	ANGLE-FILTER CENTER
71	0121L00358	FILTER ANGLE-VERTICAL (HAIRPIN SIDE)
81	0202L00053	EVAP TUBING ASSEMBLY (M1, M3, M6, M10, M12, M15, M18, M20, M21, M24, M26, M28, M29)
81	0202L00112	TUBING ASSY, EVAP COIL (M2, M4, M5, M7, M8, M9, M11, M13, M14, M16, M17, M19, M22, M23, M25, M27, M30)
111	0121L00508	DRAIN PAN SUPPORT
141	0161L00002	DRAIN PAN
151	0121L00374	DECK SIDE CHANNEL
161	0121L00522	HEAT EXCHANGER BLOCK-OFF
NS	B1369608	AIR FILTER 20 X 16 X 2 (QTY 4)

Expanded Model Nomenclature

- M1 - DCG1022103BAXXAA
- M2 - DCG1022103BAXXAB
- M3 - DCG1022103BHXAAB
- M4 - DCG1022103BHXAAB
- M5 - DCG1022103BHXBAB
- M6 - DCG1022103BHXDAA
- M7 - DCG1022103BHXDAB
- M8 - DCG1022103BHXFAB
- M9 - DCG1022103BHXGAB
- M10 - DCG1022103BJXNAA
- M11 - DCG1022103BJXNAB
- M12 - DCG1022103BXSXAA
- M13 - DCG1022103BXSXAB
- M14 - DCG1022103BXXCAB
- M15 - DCG1022103BXXXAA
- M16 - DCG1022103BXXXAB
- M17 - DCG1022104BHXAAC
- M18 - DCG1022104BHXBAB
- M19 - DCG1022104BHXBAC
- M20 - DCG1022104BXXXAA
- M21 - DCG1022104BXXXAB
- M22 - DCG1022104BXXXAC
- M23 - DCG1022107BASXAC
- M24 - DCG1022107BAXXAA
- M25 - DCG1022107BAXXAC
- M26 - DCG1022107BXSXAB
- M27 - DCG1022107BXSXAC
- M28 - DCG1022107BXXXAA
- M29 - DCG1022107BXXXAB
- M30 - DCG1022107BXXXAC

Condenser / Partition Assembly

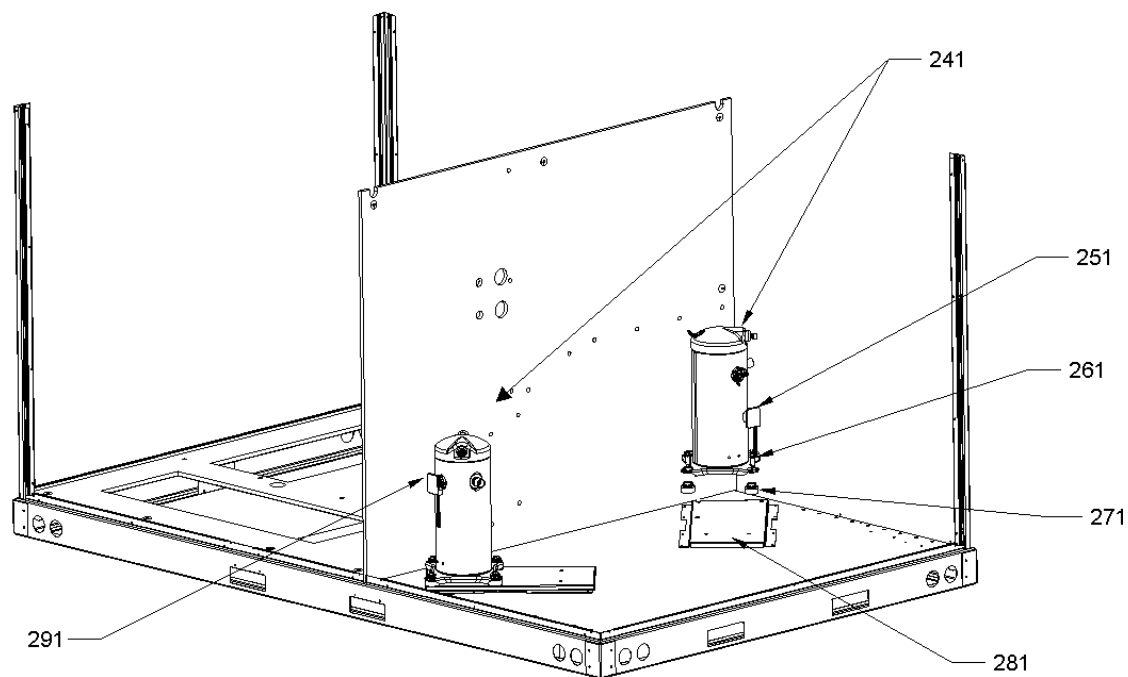
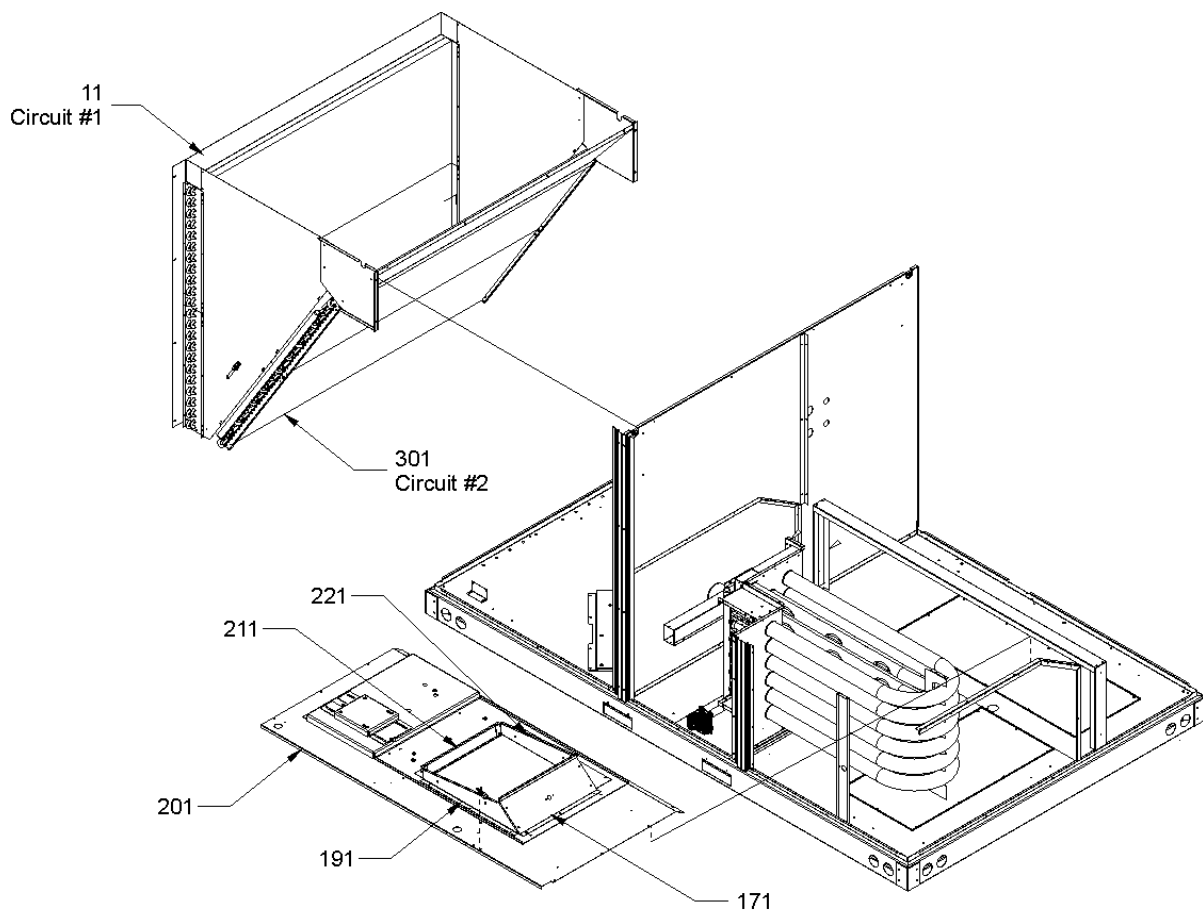

Condenser / Partition Assembly

Ref. Part No:	Description:	Ref. Part No:	Description:
Image 1:		Expanded Model Nomenclature	
11	0201L00209 COND COIL ASSY, 5MM (M2, M4, M5, M7, M8, M9, M11, M13, M14, M16, M17, M19, M22, M23, M25, M27, M30)	M1 - DCG1022103BAXXAA	
11	0201L00098 CONDENSER TUBING ASSY C1 COOL (M1, M3, M6, M10, M12, M15, M18, M20, M21, M24, M26, M28, M29)	M2 - DCG1022103BAXXAB	
171	0121L00090 BLOWER TRANSITION, RH END	M3 - DCG1022103BHXAAB	
191	0121L00092 BLOWER TRANSITION, FRONT	M4 - DCG1022103BHXBAB	
201	0121L01204 BLOWER DECK	M5 - DCG1022103BHXDAA	
211	0121L00097 BLOWER TRANSITION, LH END	M6 - DCG1022103BHXDAB	
221	0121L00145 BLOWER TRANSITION, BACK	M7 - DCG1022103BHXFAB	
241	ZP44K5ETF5130 COMPRESSOR 44000, 200/230/60/3 (M1, M2, M3, M4, M5, M6, M7, M8, M9, M10, M11, M12, M13, M14, M15, M16)	M8 - DCG1022103BHXGAB	
241	ZP44K5ETFD130 COMPRESSOR 44000, 460/60/3 (M17, M18, M19, M20, M21, M22)	M9 - DCG1022103BJXNAA	
241	ZP44K5ETFE130 COMPRESSOR 44000, 575/60/3 (M23, M24, M25, M26, M27, M28, M29, M30)	M10 - DCG1022103BJXNAB	
251	0159L00004 COMPRESSOR SCROLL HARNESS	M11 - DCG1022103BXSXAA	
261	M0221641 TF SHOULDER SCREW (QTY 8)	M12 - DCG1022103BXSXAB	
271	B1339533 COMPRESSOR GROMMET (QTY 8)	M13 - DCG1022103BXXCAB	
281	0121L00408 COMPRESSOR MOUNTING PLATE (QTY 2)	M14 - DCG1022103BXXXAA	
291	0159L00005 COMPRESSOR SCROLL HARNESS	M15 - DCG1022103BXXXAB	
301	0201L00102 CONDENSER ASSY C2 (M1, M3, M6, M10, M12, M15, M18, M20, M21, M24, M26, M28, M29)	M16 - DCG1022104BHXAAC	
301	0201L00210 CONDENSER COIL ASSY, 5MM (M2, M4, M5, M7, M8, M9, M11, M13, M14, M16, M17, M19, M22, M23, M25, M27, M30)	M17 - DCG1022104BHXBAB	
		M18 - DCG1022104BHXBAC	
		M19 - DCG1022104BXXXAA	
		M20 - DCG1022104BXXXAB	
		M21 - DCG1022104BXXXAC	
		M22 - DCG1022107BASXAC	
		M23 - DCG1022107BAXXAA	
		M24 - DCG1022107BAXXAB	
		M25 - DCG1022107BAXXAC	
		M26 - DCG1022107BXSXAB	
		M27 - DCG1022107BXSXAC	
		M28 - DCG1022107BXXXAA	
		M29 - DCG1022107BXXXAB	
		M30 - DCG1022107BXXXAC	

Heat Exchanger Assembly

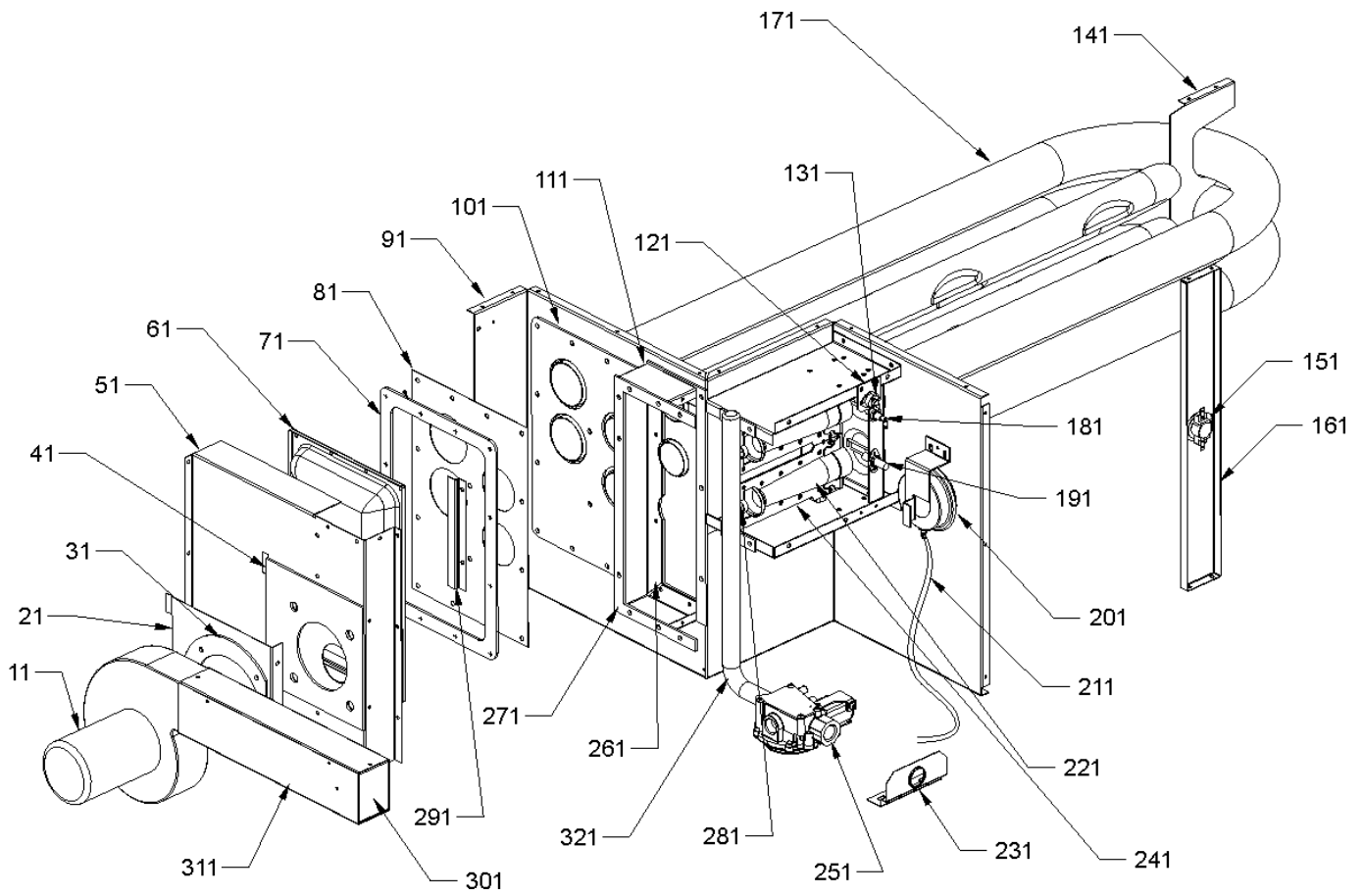

Heat Exchanger Assembly

**Ref. Part
No: No:**

Description:

**Ref. Part
No: No:**

Description:

Image 1:

11	0131L00002	VENT MOTOR
21	0121L00080	MOUNTING PLATE-ID BLOWER
31	0154L00007	GASKET, BLOWER/ORIFICE PLATE
41	0154L00006	GASKET, COLLECTOR/ORIFICE PLATE
51	0121L00077	COLLECTOR BOX COVER
61	0121L00072	REAR COVER, HEAT EXCHANGER
71	0154L00010	REAR COVER GASKET, HEAT EXCHANGER
81	0121L00133	TUBE PLATE, HEAT EXCHANGER
91	0121L01196	PANEL-HT TUBES, 6 BURNER
101	0154L00015	TUBE PLATE GASKET, HEAT EXCHANGER
111	0121L00076	COLLECTOR BOX CHANNEL
121	0121L00323	FLAME ROLLOUT BRACKET
131	10123532	MANUAL RESET LIMIT 350°F
141	0121L01065	SUPPORT-HT TUBES 6
151	B1370199	PRIMARY LIMIT SWITCH 190°F
161	0121L00093	POST-LIMIT SWITCH
171	0270L00043	HEAT EXCHANGER ASSY 6B (M1, M2, M3, M4, M5, M6, M7, M8, M9, M10, M11, M14, M15, M16, M17, M18, M19, M20, M21, M22, M24, M25, M28, M29, M30)
171	0270L00171	HEAT EXCHANGER ASSY 6B (M12, M13, M23, M26, M27)
181	0130F00010	FLAME SENSOR
191	20261709	IGNITOR
201	11112501	PRESSURE SWITCH
211	A3468601	PRESSURE SWITCH HOSE
221	0163L00000	BECKETT BURNER (QTY 6)
231	0121L00147	PIPE BRACKET-GAS VALVE
241	0121G00268	BRACKET-BURNER TOP/BOT (QTY 2)
251	0151L00000	GAS VALVE (36H)
261	0154L00011	INNER GASKET, COLLECTOR BOX
271	0154L00012	OUTER GASKET, COLLECTOR BOX
281	0163L00007	ORIFICE #34 DRILL (QTY 6)
291	0121L00073	TUBE RESTRICTOR
301	0163L00006	FLUE SCREEN
311	0121L00049	HEAT EXCHANGER FLUE (QTY 2)
321	0163L00010	MANIFOLD - 6 BRNR
NS	0121L00130NG	FLUE COLLAR
NS	B1392609	SEAL STRIP, RED, 1/8 X 1/2 X 100 (QTY 3)

Expanded Model Nomenclature

M1 - DCG1022103BAXXAA
M2 - DCG1022103BAXXAB
M3 - DCG1022103BHXAAB
M4 - DCG1022103BHXAAB
M5 - DCG1022103BHXBAB
M6 - DCG1022103BHXDAA
M7 - DCG1022103BHXDAB
M8 - DCG1022103BHXFAB
M9 - DCG1022103BHXGAB
M10 - DCG1022103BJXNAA
M11 - DCG1022103BJXNAB
M12 - DCG1022103BXSXAA
M13 - DCG1022103BXSXAB
M14 - DCG1022103BXXCAB
M15 - DCG1022103BXXXAA
M16 - DCG1022103BXXXAB
M17 - DCG1022104BHXAAC
M18 - DCG1022104BHXBAB
M19 - DCG1022104BHXBAC
M20 - DCG1022104BXXXAA
M21 - DCG1022104BXXXAB
M22 - DCG1022104BXXXAC
M23 - DCG1022107BASXAC
M24 - DCG1022107BAXXAA
M25 - DCG1022107BAXXAC
M26 - DCG1022107BXSXAB
M27 - DCG1022107BXSXAC
M28 - DCG1022107BXXXAA
M29 - DCG1022107BXXXAB
M30 - DCG1022107BXXXAC

Belt Drive Blower / Motor Assembly

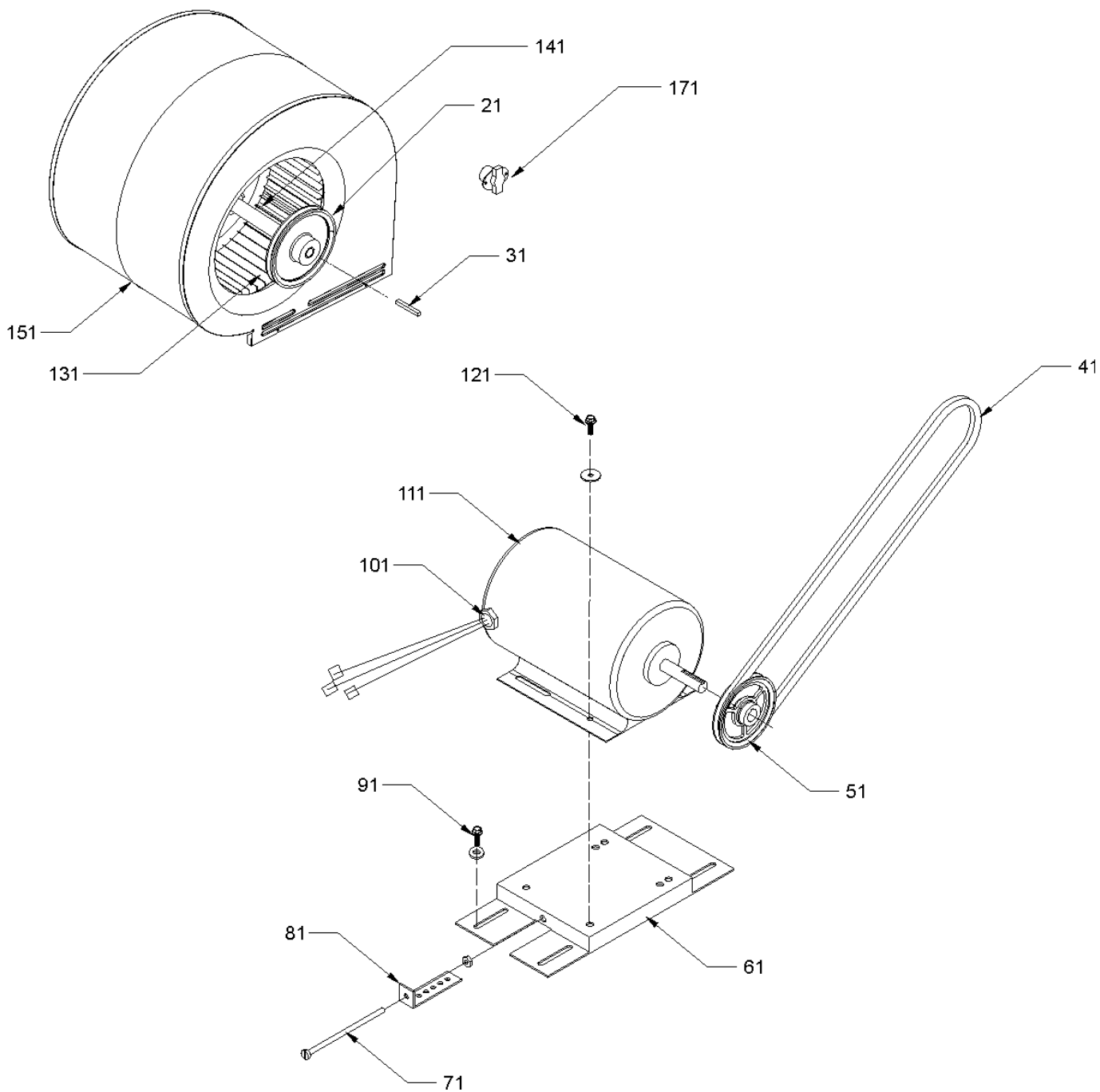

Belt Drive Blower / Motor Assembly

Ref. Part No: No:	Description:	Ref. Part No: No:	Description:
Image 1:		Expanded Model Nomenclature	
21	0163L00011	FIXED SHEAVE AK74	M1 - DCG1022103BAXXAA
31	B1398604	STEEL KEY (000158812) 2.0"	M2 - DCG1022103BAXXAB
41	0164L00000	NOTCHED FAN BELT AX51	M3 - DCG1022103BHXAAB
51	0163L00012	VARIABLE PITCH SHEAVE VL40	M4 - DCG1022103BHXAAB
61	0270L00015	MOTOR BASE ASSY	M5 - DCG1022103BHXBAB
71	0163M00045	BOLT 1/4-20 X 4"	M6 - DCG1022103BHXDAA
81	3225000F	BELT TIGHTENER ANGLE	M7 - DCG1022103BHXDAB
91	B1446707	SCREW 5/16-18 X 1" (QTY 4)	M8 - DCG1022103BHXFAB
101	B1393726	ELECT. CONNECTING BUSHING	M9 - DCG1022103BHXGAB
111	B3240006	BELT DRIVE MOTOR 2 HP (M1, M2, M3, M4, M5, M6, M7, M8, M9, M10, M11, M12, M13, M14, M15, M16, M17, M18, M19, M20, M21, M22)	M10 - DCG1022103BJXNAA
111	0131L00005	BELT DRIVE MOTOR 2 HP 575 V (M23, M24, M25, M26, M27, M28, M29, M30)	M11 - DCG1022103BJXNAB
121	B1393738	BOLT 1/4-20 X 3/4" (QTY 4)	M12 - DCG1022103BXSXAA
131	03-77429	BLOWER WHEEL	M13 - DCG1022103BXSXAB
141	04-11525	BLOWER SHAFT	M14 - DCG1022103BXXCAB
151	04-01525	BLOWER HOUSING	M15 - DCG1022103BXXXAA
171	0130F00036	PRIMARY LIMIT - PINK	M16 - DCG1022103BXXXAB
NS	04-02196	BLOWER BEARING & FRAME ASSY	M17 - DCG1022104BHXAAC
NS	0259L00008	MOTOR HARNESS-BELT DRIVE	M18 - DCG1022104BHXBAB
			M19 - DCG1022104BHXBAC
			M20 - DCG1022104BXXXAA
			M21 - DCG1022104BXXXAB
			M22 - DCG1022104BXXXAC
			M23 - DCG1022107BASXAC
			M24 - DCG1022107BAXXAA
			M25 - DCG1022107BAXXAC
			M26 - DCG1022107BXSXAB
			M27 - DCG1022107BXSXAC
			M28 - DCG1022107BXXXAA
			M29 - DCG1022107BXXXAB
			M30 - DCG1022107BXXXAC

Control Box Assembly

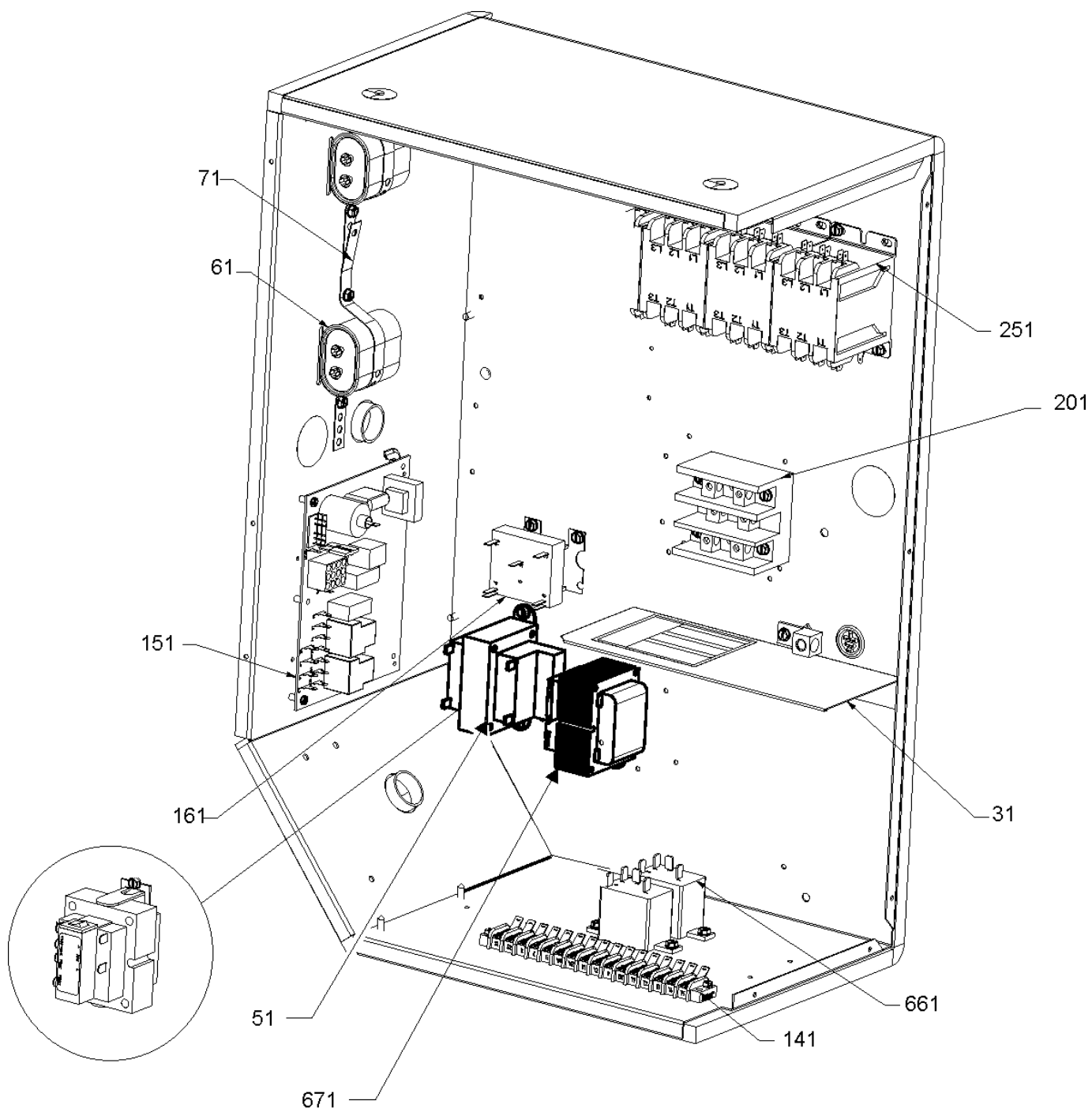

Control Box Assembly

Ref. Part No:	Description:	Ref. Part No:	Description:
Image 1:		Expanded Model Nomenclature	
31	0121G00491 VOLTAGE BARRIER	M1	- DCG1022103BAXXAA
51	0130M00144 TRANSFORMER (M1, M2, M3, M4, M5, M6, M7, M8, M9, M10, M11, M12, M13, M14, M15, M16)	M2	- DCG1022103BAXXAB
51	0130M00145 TRANSFORMER 480V to 24V, 75VA (M17, M18, M19, M20, M21, M22)	M3	- DCG1022103BHXAAB
51	0130M00148 TRANSFORMER 575V to 24V, 75VA (M23, M24, M25, M26, M27, M28, M29, M30)	M4	- DCG1022103BHXAAB
61	CAP030000440LA CAPACITOR 3/440V (M23, M25, M26, M27, M29, M30)	M5	- DCG1022103BHXBAB
61	CAP050000370LA CAPACITOR 5/370V (M1, M2, M3, M4, M5, M6, M7, M8, M9, M10, M11, M12, M13, M14, M15, M16, M20, M24, M28)	M6	- DCG1022103BHXDAA
61	CAP075000370LA CAPACITOR 7.5/370V (M17, M18, M19, M21, M22)	M7	- DCG1022103BHXDAB
71	20520901 CAPACITOR STRAP (QTY 2)	M8	- DCG1022103BHXFAB
141	0130M00038 TERMINAL BOARD	M9	- DCG1022103BHXGAB
151	PCBAG123 IGNITION BOARD, DSI INTEGRATED	M10	- DCG1022103BJXNAA
161	0130M00025 24V RELAY	M11	- DCG1022103BJXNAB
201	16330-3 POWER BLOCK	M12	- DCG1022103BXSXAA
251	CONT3P025024V CONTACTOR 25 AMP, 3P, 24V (QTY 3)	M13	- DCG1022103BXSXAB
661	0130M00242 RELAY, 24V (QTY 2)	M14	- DCG1022103BXXCAB
671	0130M00146 TRANSFORMER 480V TO 230V, 150VA (M17, M18, M19, M20, M21, M22)	M15	- DCG1022103BXXXAA
671	0130M00147 TRANSFORMER 575V TO 230V, 150VA (M23, M24, M25, M26, M27, M28, M29, M30)	M16	- DCG1022103BXXXAB
NS	0259L00146 POWER HARNESS	M17	- DCG1022104BHXAAC
NS	0259L00148 WIRE HARNESS ASSY	M18	- DCG1022104BHXBAB
NS	0259L00149 WIRE HARNESS ASSY	M19	- DCG1022104BHXBAC
NS	0259L00166 WIRE HARNESS, ECONOMIZER	M20	- DCG1022104BXXXAA
		M21	- DCG1022104BXXXAB
		M22	- DCG1022104BXXXAC
		M23	- DCG1022107BASXAC
		M24	- DCG1022107BAXXAA
		M25	- DCG1022107BAXXAC
		M26	- DCG1022107BXSXAB
		M27	- DCG1022107BXSXAC
		M28	- DCG1022107BXXXAA
		M29	- DCG1022107BXXXAB
		M30	- DCG1022107BXXXAC

ACCESSORY PARTS LIST

Accessory Parts List

Ref. Part No:	No:	Description:	Ref. Part No:	No:	Description:
<i>Image 1:</i>			Expanded Model Nomenclature		
NS	0121L00316	BRACKET-CONV OUTLET MOUNT (M3, M4, M8, M9, M17)	M1 - DCG1022103BAXXAA		
NS	0121L00768	BRACKET-SMOKE DETECTOR (M6, M7, M9, M10, M11)	M2 - DCG1022103BAXXAB		
NS	0130M00065	CIRCUIT BREAKER, CONVENIENCE OUTLET (M5, M10, M11, M18, M19)	M3 - DCG1022103BHXAAB		
NS	0121L00973NG	DISCONNECT SWITCH COVER (M3, M4, M5, M6, M7, M8, M9, M10, M11, M17, M18, M19)	M4 - DCG1022103BHXAAB		
NS	0130L00012	GANG BOX-GFCI OUTLET (M3, M4, M8, M9, M17)	M5 - DCG1022103BHXBAB		
NS	0130L00039	HANDLE, ROTARY (M3, M4, M5, M6, M7, M8, M9, M10, M11, M17, M18, M19)	M6 - DCG1022103BHXDAA		
NS	LAKT03	LOW AMBIENT KIT (M8, M14)	M7 - DCG1022103BHXDAB		
NS	0161G00012	POWER OUTLET BOX (M3, M4, M8, M9, M17)	M8 - DCG1022103BHXFAB		
NS	0130L00103	RECEPTACLE-GFCI OUTLET (M3, M4, M8, M9, M17)	M9 - DCG1022103BHXGAB		
NS	0130L00057	SHAFT, CUT (M3, M4, M5, M6, M7, M8, M9, M10, M11, M17, M18, M19)	M10 - DCG1022103BJXNAA		
NS	D4120	SMOKE DETECTOR, PHOTO 4WIRE (M6, M7, M9, M10, M11)	M11 - DCG1022103BJXNAB		
NS	0130L00046	SWITCH-DISCONNECT 60A (M3, M4, M5, M6, M7, M8, M9, M10, M11, M17, M18, M19)	M12 - DCG1022103BXSXAA		
NS	0130M00061	TRANSFORMER, CONVENIENCE OUTLET (M5, M10, M11, M18, M19)	M13 - DCG1022103BXSXAB		
			M14 - DCG1022103BXXCAB		
			M15 - DCG1022103BXXXAA		
			M16 - DCG1022103BXXXAB		
			M17 - DCG1022104BHXAAC		
			M18 - DCG1022104BHXBAB		
			M19 - DCG1022104BHXBAC		
			M20 - DCG1022104BXXXAA		
			M21 - DCG1022104BXXXAB		
			M22 - DCG1022104BXXXAC		
			M23 - DCG1022107BASXAC		
			M24 - DCG1022107BAXXAA		
			M25 - DCG1022107BAXXAC		
			M26 - DCG1022107BXSXAB		
			M27 - DCG1022107BXSXAC		
			M28 - DCG1022107BXXXAA		
			M29 - DCG1022107BXXXAB		
			M30 - DCG1022107BXXXAC		