

**FACULTY AND GRADUATE STUDENT EMPLOYMENT
AT U.S. COLLEGES AND UNIVERSITIES, 2013**

Steven Shulman, Ph.D.
Center for the Study of Academic Labor
Department of Economics
Colorado State University
Ft Collins, CO 80523

January 2015

Send comments or questions to steven.shulman@colostate.edu

Introduction

This report on faculty and graduate student employment in 2013 updates the data presented in the *2006 Contingent Faculty Index* by the American Association of University Professors, available online at <http://www.aaup.org/reports-publications/publications/see-all/aaup-contingent-faculty-index-2006>. The AAUP report documented a sharp increase in the fraction of college and university faculty who were off the tenure track. From 1975 to 2005, full-time non-tenure track faculty increased from 13.0% of all faculty to 15.6% of all faculty. Even more significantly, part-time faculty, almost all of whom are non-tenure track (see Table 3 below), increased from 30.2% to 47.0% of all faculty. In other words, contingent faculty – the sum of full-time non-tenure track faculty and part-time faculty members – increased from 43.2% to 62.6% of all faculty members. By 2005, only about one out of every three faculty positions in U.S. higher education were tenured or tenure track.

These trends should be of significant concern to everyone who works in or cares about higher education. The AAUP report provides an extended description of the problems facing non-tenure track faculty and the issues their employment poses for colleges and universities, many of which do not seem to care about anything other than driving faculty costs to the lowest possible level. Yet the startling shift away from the tenure system poses deep challenges to higher education. Non-tenure track faculty members are usually poorly paid and are frequently denied benefits. They often lack office space and are excluded from departmental activities and governance. Because they lack the protections of tenure, they effectively lack academic freedom. Often they are not provided with the professional development opportunities needed to develop their research and teaching agendas. They too frequently understandably view themselves as outsiders to the university community. All of this is obviously bad for these faculty members. Perhaps less obviously, it is also bad for students. Teaching conditions add up to learning conditions. Faculty members need resources, stability and security to serve as role models, mentors and advisors for students. Non-tenure track faculty often cannot provide students with the intellectual and professional opportunities they seek when they attend college. This is not because of any failure on their part, but because the colleges and universities that employ them do so on the cheap. As tuition keeps rising, colleges and universities keep spending less and less on instruction and more and more on tangential activities like football. It is a betrayal of the basic ideals of higher education.

Since 2005, the spread of contingency in U.S. higher education as a whole has continued, albeit at a slower pace. Figure 1 compares 2005 data from the AAUP report to 2013 data generated from IPEDS (the Integrated Postsecondary Education Data System produced by the U.S. Department of Education). TEN is full-time tenured faculty, TT is full-time tenure track faculty, NTT is full-time

non-tenure track faculty, and PT is part-time faculty. The data cover all accredited, non-medical colleges and universities in the U.S. From 2005 to 2013, full-time non-tenure track positions increased from 15.6% to 18.3% of all faculty positions. In contrast, part-time faculty positions decreased from 47.0% to 45.3% of all faculty positions. The net result of these two trends is an increase in contingent faculty employment from 62.6% to 63.6% of all faculty positions over this period.

It should also be noted that across all colleges and universities, the fraction of all faculty who hold tenure essentially held steady. However, the fraction of all faculty who are not tenured but on the tenure track declined from 11.3% to 9.9%. This is certainly a worrisome predictor of future declines in the fraction of all faculty who hold tenure. The tenure system thus seems likely to continue to weaken.

Figure 2 provides the corresponding figures for doctoral universities. These universities showed an even greater increase in contingent faculty. The fraction of all faculty members at doctoral universities who were full-time non-tenure track increased from 18.6% to 20.7% from 2005 to 2013. Over the same period the fraction of all faculty members who were part-time increased from 29.5% to 32.2%. Consequently, the contingent faculty members at doctoral universities increased from 48.2% to 52.9%. The fraction of all faculty members who held tenure or were on the tenure track correspondingly declined from 51.8% to 47.1%. The trend toward increased contingency continued unabated over this period in doctoral universities.

Figures 3, 4 and 5 show the corresponding trends for masters degree universities, baccalaureate colleges and associates degree colleges. They show similar trends, though there is some variation. Masters degree universities increased the employment of full-time non-tenure track faculty from 12.5% to 15.8% of all faculty positions. However, they decreased the employment of part-time faculty from 48.6% to 45.4% of all faculty positions. Consequently, contingent faculty employment stayed constant at these universities at about 61% of all faculty positions.

At baccalaureate colleges, the employment of full-time non-tenure track faculty increased from 18.1% to 20.3% of all faculty positions. However, part-time faculty employment fell slightly from 37.1% to 36.9% of all faculty positions. The net result is that contingent faculty employment grew from 55.1% to 57.2% of all faculty positions.

At associates degree colleges, full-time non-tenure track employment increased from 14.3% to 16.7% of all faculty positions. Again, part-time faculty employment fell from 65.6% to 63.1% of all faculty positions. The upshot is that contingent faculty employment stayed constant at almost 80% of all faculty employment at these colleges.

The upshot of these contrasts is that contingent faculty employment is increasing most rapidly at doctoral universities. Our largest and most prestigious universities are the ones that are most culpable in the employment trends that are upending the tenure system and spreading low wage labor as a routine means of educating undergraduates.

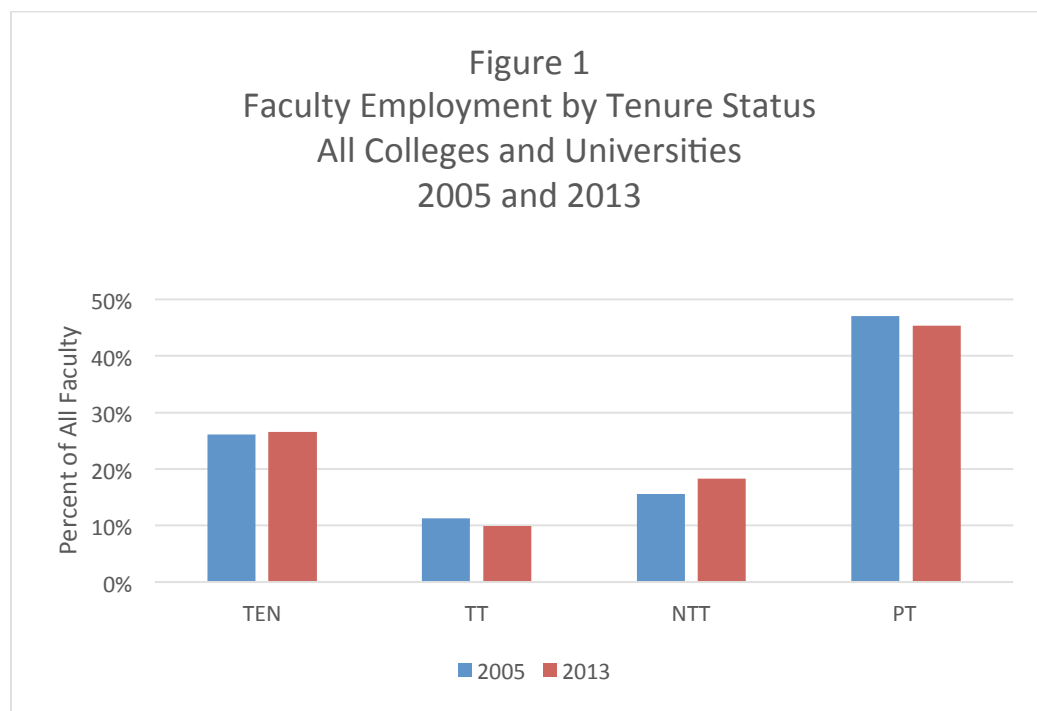

Figure 2
Faculty Employment by Tenure Status,
Doctoral Universities
2005 and 2013

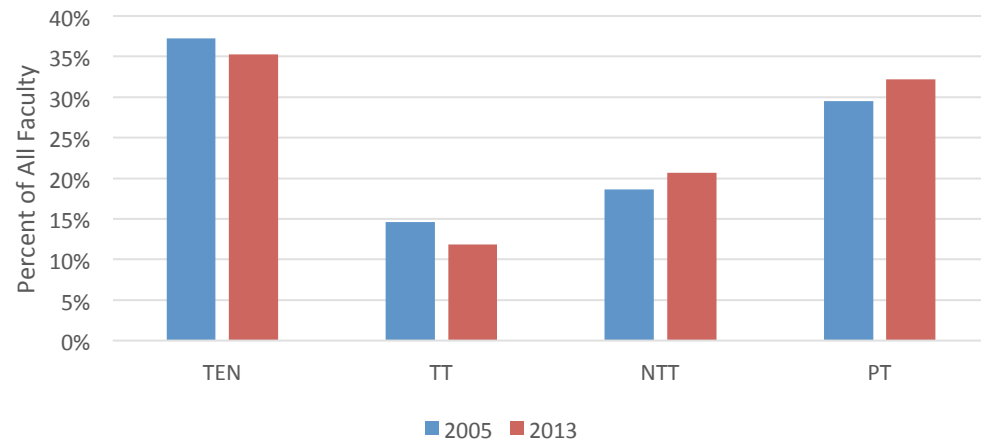

Figure 3:
Faculty Employment by Tenure Status,
Masters Degree Universities
2005 and 2013

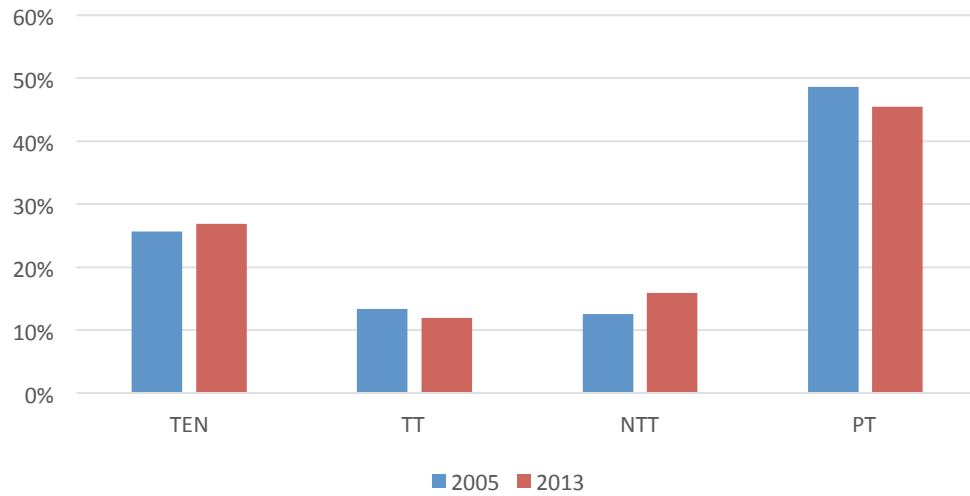

Figure 4
Faculty Employment by Tenure Status
Baccalaureate Colleges
2005 and 2013

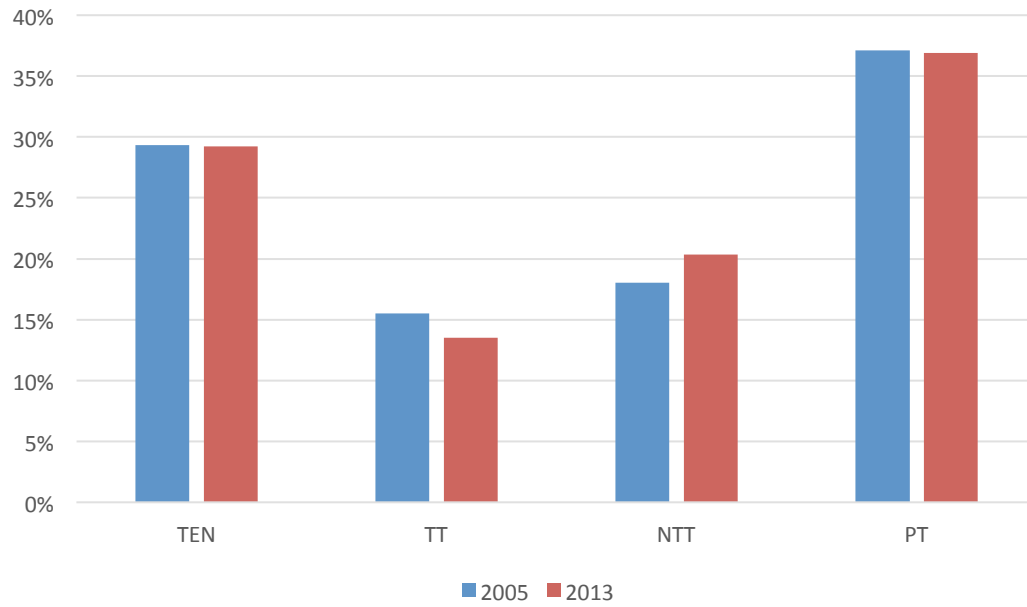
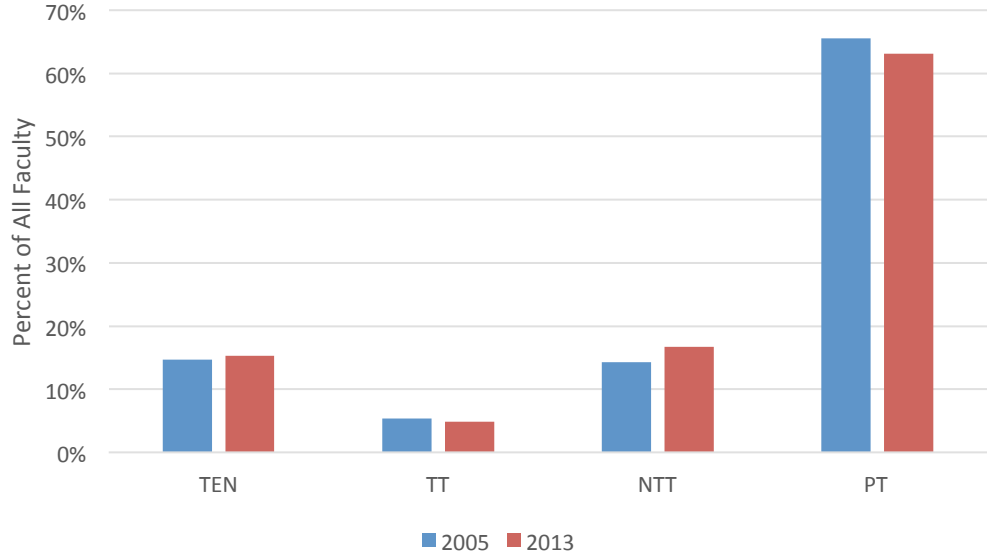

Figure 5
Faculty Employment by Tenure Status
Associates Degree Colleges
2005 and 2013



Notes

1. Data source: 2013 EAP file from IPEDS (<http://nces.ed.gov/ipeds/>) for all variables except for accreditation, which is from the Carnegie Foundation (<http://carnegieclassifications.iu.edu/resources/>).
2. Sample restricted to non-medical regionally accredited colleges and universities.
3. STATE includes U.S. territories and districts as well as states
4. TEN = full-time tenured faculty. TT = full-time tenure track faculty. NTT = full-time non-tenure track faculty or no tenure system available.
5. FT = full time. PT = part-time.
6. CONT = contingent faculty = NTT + PT.

SECTION 1: SUMMARY TABLES

TABLE 1**NUMBER OF ALL COLLEGES AND UNIVERSITIES BY TYPE OF INSTITUTION AND HIGHEST DEGREE GRANTED, 2013**

	ASSOCIATES	BACHELORS	MASTERS	DOCTORATE	TOTAL
PUBLIC	938	133	264	175	1510
PRIVATE	49	479	366	107	1001
FOR PROFIT	47	47	39	10	143
TOTAL	1034	659	669	292	2654

TABLE 2**ALL COLLEGES AND UNIVERISITES -- FULL-TIME FACULTY EMPLOYMENT BY TYPE OF INSTITUTION, TENURE STATUS AND PRIMARY RESPONSIBILITY, 2013**

	INSTRUCTION					RESEARCH					ALL FT FACULTY				
	TEN	TT	NTT	TOTAL	%NTT	TEN	TT	NTT	TOTAL	%NTT	TEN	TT	NTT	TOTAL	%NTT
PUBLIC	202386	71979	118121	392486	30.1%	1769	482	11622	13873	83.8%	204155	72461	129743	406359	31.9%
PRIVATE	78321	32867	57736	168924	34.2%	124	84	2302	2510	91.7%	78445	32951	60038	171434	35.0%
FOR PROFIT	44	19	5126	5189	98.8%	0	0	7	7	100.0%	44	19	5133	5196	98.8%
TOTAL	280751	104865	180983	566599	31.9%	1893	566	13931	16390	85.0%	282644	105431	194914	582989	33.4%

TABLE 3**ALL COLLEGES AND UNIVERSITIES -- PART-TIME FACULTY EMPLOYMENT BY TYPE OF INSTITUTION, TENURE STATUS AND PRIMARY RESPONSIBILITY, 2013**

	INSTRUCTION					RESEARCH					ALL PT FACULTY				
	TEN	TT	NTT	TOTAL	%NTT	TEN	TT	NTT	TOTAL	%NTT	TEN	TT	NTT	TOTAL	%NTT
PUBLIC	3573	1110	317718	322401	98.5%	62	23	3511	3596	97.6%	3635	1133	321229	325997	98.5%
PRIVATE	961	231	112825	114017	99.0%	2	2	535	539	99.3%	963	233	113360	114556	99.0%
FOR PROFIT	0	0	42555	42555	100.0%	0	0	0	0	NA	0	0	42555	42555	100.0%
TOTAL	4534	1341	473098	478973	98.8%	64	25	4046	4135	97.8%	4598	1366	477144	483108	98.8%

TABLE 4**ALL COLLEGES AND UNIVERSITIES – GRADUATE STUDENT EMPLOYMENT BY TYPE OF INSTITUTION AND PRIMARY RESPONSIBILITY, 2013**

	INSTRUCTION	RESEARCH	TOTAL
PUBLIC	144844	94969	239813
PRIVATE	29641	28023	57664
FOR PROFIT	44	0	44
TOTAL	174529	122992	297521

TABLE 5**DOCTORAL UNIVERSITIES – FULL-TIME FACULTY EMPLOYMENT BY TENURE STATUS, PRIMARY FACULTY RESPONSIBILITY AND TYPE OF UNIVERSITY, 2013**

	INSTRUCTION					RESEARCH					ALL FT FACULTY				
	TEN	TT	NTT	TOTAL	%NTT	TEN	TT	NTT	TOTAL	%NTT	TEN	TT	NTT	TOTAL	%NTT
PUBLIC	96509	32125	43706	172340	25.4%	1645	414	11040	13099	84.3%	98154	32539	54746	185439	29.5%
PRIVATE	33655	11648	19700	65003	30.3%	88	77	2040	2205	92.5%	33743	11725	21740	67208	32.3%
FOR PROFIT	0	0	943	943	100.0%	0	0	6	6	100.0%	0	0	949	949	100.0%
TOTAL	130164	43773	64349	238286	27.0%	1733	491	13086	15310	85.5%	131897	44264	77435	253596	30.5%

TABLE 6**DOCTORAL UNIVERSITIES – PART-TIME FACULTY EMPLOYMENT BY TENURE STATUS, PRIMARY FACULTY RESPONSIBILITY AND TYPE OF UNIVERSITY, 2013**

	INSTRUCTION					RESEARCH					ALL PT FACULTY				
	TEN	TT	NTT	TOTAL	%NTT	TEN	TT	NTT	TOTAL	%NTT	TEN	TT	NTT	TOTAL	%NTT
PUBLIC	2119	263	54037	56419	95.8%	56	10	3364	3430	98.1%	2175	273	57401	59849	95.9%
PRIVATE	381	44	39512	39937	98.9%	1	2	500	503	99.4%	382	46	40012	40440	98.9%
FOR PROFIT	0	0	20301	20301	100.0%	0	0	0	0	NA	0	0	20301	20301	100.0%
TOTAL	2500	307	113850	116657	97.6%	57	12	3864	3933	98.2%	2557	319	117714	120590	97.6%

TABLE 7**DOCTORAL UNIVERSITIES – GRADUATE STUDENT EMPLOYEES BY PRIMARY RESPONSIBILITY, 2013**

	INSTRUCTION	RESEARCH	TOTAL
PUBLIC	134258	88957	223215
PRIVATE	26949	26652	53601
FOR PROFIT	289	186	475
TOTAL	161496	115795	277291

TABLE 8**MASTERS DEGREE UNIVERSITIES – FULL-TIME FACULTY EMPLOYMENT BY TENURE STATUS, PRIMARY FACULTY RESPONSIBILITY AND TYPE OF UNIVERSITY, 2013**

	INSTRUCTION					RESEARCH					ALL FT FACULTY				
	TEN	TT	NTT	TOTAL	%NTT	TEN	TT	NTT	TOTAL	%NTT	TEN	TT	NTT	TOTAL	%NTT
PUBLIC	48663	20210	18716	87589	21.4%	100	47	358	505	70.9%	48763	20257	19074	88094	21.7%
PRIVATE	23178	11578	21708	56464	38.4%	24	7	73	104	70.2%	23202	11585	21781	56568	38.5%
FOR PROFIT	6	3	1980	1989	99.5%	0	0	0	0	NA	6	3	1980	1989	99.5%
TOTAL	71847	31791	42404	146042	29.0%	124	54	431	609	70.8%	71971	31845	42835	146651	29.2%

TABLE 9**MASTERS DEGREE UNIVERSITIES – PART TIME FACULTY EMPLOYMENT BY TENURE STATUS, PRIMARY FACULTY RESPONSIBILITY AND TYPE OF UNIVERSITY, 2013**

	INSTRUCTION					RESEARCH					ALL PT FACULTY				
	TEN	TT	NTT	TOTAL	%NTT	TEN	TT	NTT	TOTAL	%NTT	TEN	TT	NTT	TOTAL	%NTT
PUBLIC	1125	111	53810	55046	97.8%	6	3	105	114	92.1%	1131	114	53915	55160	97.7%
PRIVATE	226	70	49979	50275	99.4%	1	0	0	1	0.0%	227	70	49979	50276	99.4%
FOR PROFIT	0	0	16212	16212	100.0%	0	0	0	0	NA	0	0	16212	16212	100.0%
TOTAL	1351	181	120001	121533	98.7%	7	3	105	115	91.3%	1358	184	120106	121648	98.7%

TABLE 10**MASTERS DEGREE UNIVERSITIES – GRADUATE STUDENT EMPLOYEES BY PRIMARY RESPONSIBILITY, 2013**

	INSTRUCTION	RESEARCH	TOTAL
PUBLIC	10455	5941	16396
PRIVATE	2281	1194	3475
FOR PROFIT	6	0	6
TOTAL	12742	7135	19877

TABLE 11**BACCALAUREATE COLLEGES – FULL-TIME FACULTY EMPLOYMENT BY TENURE STATUS, PRIMARY FACULTY RESPONSIBILITY AND TYPE OF COLLEGE, 2013**

	INSTRUCTION					RESEARCH					ALL FT FACULTY				
	TEN	TT	NTT	TOTAL	%NTT	TEN	TT	NTT	TOTAL	%NTT	TEN	TT	NTT	TOTAL	%NTT
PUBLIC	7823	3940	4457	16220	27.5%	20	20	56	96	58.3%	7843	3960	4513	16316	27.7%
PRIVATE	21377	9557	15058	45992	32.7%	12	0	27	39	69.2%	21389	9557	15085	46031	32.8%
FOR PROFIT	16	16	804	836	96.2%	0	0	0	0	NA	16	16	804	836	96.2%
TOTAL	29216	13513	20319	63048	32.2%	32	20	83	135	61.5%	29248	13533	20402	63183	32.3%

TABLE 12**BACCALAUREATE COLLEGES – PART-TIME FACULTY EMPLOYMENT BY TENURE STATUS, PRIMARY FACULTY RESPONSIBILITY AND TYPE OF COLLEGE, 2013**

	INSTRUCTION					RESEARCH					ALL PT FACULTY				
	TEN	TT	NTT	TOTAL	%NTT	TEN	TT	NTT	TOTAL	%NTT	TEN	TT	NTT	TOTAL	%NTT
PUBLIC	79	58	11417	11554	98.8%	0	10	13	23	56.5%	79	68	11430	11577	98.7%
PRIVATE	353	116	21507	21976	97.9%	0	0	27	27	100.0%	353	116	21534	22003	97.9%
FOR PROFIT	0	0	3296	3296	100.0%	0	0	0	0	NA	0	0	3296	3296	100.0%
TOTAL	432	174	36220	36826	98.4%	0	10	40	50	80.0%	432	184	36260	36876	98.3%

TABLE 13**BACCALAUREATE COLLEGES – GRADUATE STUDENT EMPLOYEES BY PRIMARY RESPONSIBILITY, 2013**

	INSTRUCTION	RESEARCH	TOTAL
--	-------------	----------	-------

PUBLIC	127	71	198
PRIVATE	393	164	557
FOR PROFIT	2	0	2
TOTAL	522	235	757

TABLE 14
ASSOCIATES DEGREE COLLEGES – FULL-TIME FACULTY EMPLOYMENT BY TYPE OF COLLEGE, TENURE STATUS AND PRIMARY RESPONSIBILITY, 2013

	INSTRUCTION					RESEARCH					ALL FT FACULTY				
	TEN	TT	NTT	TOTAL	%NTT	TEN	TT	NTT	TOTAL	%NTT	TEN	TT	NTT	TOTAL	%NTT
PUBLIC	49391	15704	51242	116337	44.0%	4	1	3	8	37.5%	49395	15705	51245	116345	44.0%
PRIVATE	111	84	1270	1465	86.7%	0	0	146	146	100.0%	111	84	1416	1611	87.9%
FOR PROFIT	22	0	1399	1421	98.5%	0	0	1	1	100.0%	22	0	1400	1422	98.5%
TOTAL	49524	15788	53911	119223	45.2%	4	1	150	155	96.8%	49528	15789	54061	119378	45.3%

TABLE 15
ASSOCIATES DEGREE COLLEGES – PART-TIME FACULTY EMPLOYMENT BY TYPE OF COLLEGE, TENURE STATUS AND PRIMARY RESPONSIBILITY, 2013

	INSTRUCTION					RESEARCH					ALL PT FACULTY				
	TEN	TT	NTT	TOTAL	%NTT	TEN	TT	NTT	TOTAL	%NTT	TEN	TT	NTT	TOTAL	%NTT
PUBLIC	250	678	198454	199382	99.5%	0	0	4	4	100.0%	250	678	198458	199386	99.5%
PRIVATE	1	1	1827	1829	99.9%	0	0	0	0	NA	1	1	1827	1829	99.9%
FOR PROFIT	0	0	2746	2746	100.0%	0	0	0	0	NA	0	0	2746	2746	100.0%
TOTAL	251	679	203027	203957	99.5%	0	0	4	4	100.0%	251	679	203031	203961	99.5%

TABLE 16**ASSOCIATES DEGREE COLLEGES – GRADUATE STUDENT EMPLOYEES BY PRIMARY RESPONSIBILITY, 2013**

	INSTRUCTION	RESEARCH	TOTAL
PUBLIC	127	71	198
PRIVATE	393	164	557
FOR PROFIT	2	0	2
TOTAL	522	235	757

SECTION 2: DOCTORAL UNIVERSITIES

DOCTORAL UNIVERSITIES			FULL-TIME FACULTY				ALL FACULTY				
NAME	STATE	TYPE	TEN	TT	NTT	%NTT	FT	PT	TOTAL	%PT	%CONT
University of Alaska Fairbanks	AK	Public	239	127	228	38.4%	594	56	650	8.6%	43.7%
Auburn University	AL	Public	807	217	178	14.8%	1202	179	1381	13.0%	25.9%
The University of Alabama	AL	Public	597	261	394	31.5%	1252	530	1782	29.7%	51.9%
University of Alabama at Birmingham	AL	Public	393	159	364	39.7%	916	78	994	7.8%	44.5%
University of Alabama in Huntsville	AL	Public	153	76	83	26.6%	312	164	476	34.5%	51.9%
University of South Alabama	AL	Public	225	109	207	38.3%	541	327	868	37.7%	61.5%
University of Arkansas	AR	Public	557	212	336	30.4%	1105	187	1292	14.5%	40.5%
University of Arkansas at Little Rock	AR	Public	266	109	96	20.4%	471	0	471	0.0%	20.4%
Arizona State University-Tempe	AZ	Public	1004	290	632	32.8%	1926	270	2196	12.3%	41.1%
Northern Arizona University	AZ	Public	432	80	461	47.4%	973	616	1589	38.8%	67.8%
University of Arizona	AZ	Public	988	264	424	25.3%	1676	581	2257	25.7%	44.5%
Northcentral University	AZ	For Profit	0	0	92	100.0%	92	540	632	85.4%	100.0%
University of Phoenix-Online Campus	AZ	For Profit	0	0	311	100.0%	311	1489	15201	98.0%	100.0%
San Diego State University	CA	Public	569	97	140	17.4%	806	685	1491	45.9%	55.3%
University of California-Berkeley	CA	Public	1155	217	275	16.7%	1647	608	2255	27.0%	39.2%

University of California-Davis	CA	Public	103 2	17 3	215	15.1%	142 0	271	1691	16.0 %	28.7%
University of California-Irvine	CA	Public	753	19 2	106	10.1%	105 1	282	1333	21.2 %	29.1%
University of California-Los Angeles	CA	Public	117 5	18 3	319	19.0%	167 7	691	2368	29.2 %	42.7%
University of California-Riverside	CA	Public	466	15 1	104	14.4%	721	154	875	17.6 %	29.5%
University of California-San Diego	CA	Public	768	16 3	107	10.3%	103 8	206	1244	16.6 %	25.2%
University of California-Santa Barbara	CA	Public	705	76	118	13.1%	899	179	1078	16.6 %	27.6%
University of California-Santa Cruz	CA	Public	421	81	46	8.4%	548	224	772	29.0 %	35.0%
Alliant International University	CA	Private	0	0	180	100.0 %	180	50	230	21.7 %	100.0 %
Azusa Pacific University	CA	Private	0	0	433	100.0 %	433	571	1004	56.9 %	100.0 %
Biola University	CA	Private	107	74	73	28.7%	254	3	257	1.2%	29.6%
California Institute of Integral Studies	CA	Private	0	0	56	100.0 %	56	119	175	68.0 %	100.0 %
California Institute of Technology	CA	Private	234	45	74	21.0%	353	16	369	4.3%	24.4%
Claremont Graduate University	CA	Private	67	14	20	19.8%	101	18	119	15.1 %	31.9%
Fielding Graduate University	CA	Private	0	0	58	100.0 %	58	84	142	59.2 %	100.0 %
Pepperdine University	CA	Private	196	77	110	28.7%	383	323	706	45.8 %	61.3%
Stanford University	CA	Private	798	23 2	70	6.4%	110 0	24	1124	2.1%	8.4%
University of La Verne	CA	Private	121	59	48	21.1%	228	517	745	69.4 %	75.8%
University of San Diego	CA	Private	244	10	59	14.6%	405	476	881	54.0	60.7%

				2						%	
University of San Francisco	CA	Private	240	10 1	118	25.7%	459	651	1110	58.6 %	69.3%

DOCTORAL UNIVERSITIES			FULL-TIME FACULTY				ALL FACULTY				
NAME	STATE	TYPE	TEN	TT	NTT	%NTT	FT	PT	TOTAL	%PT	%CONT
University of Southern California	CA	Private	910	240	801	41.1%	1951	1487	3438	43.3%	66.6%
University of the Pacific	CA	Private	281	75	67	15.8%	423	345	768	44.9%	53.6%
Argosy University-Orange County	CA	For Profit	0	0	7	100.0%	7	144	151	95.4%	100.0%
Pacifica Graduate Institute	CA	For Profit	0	0	34	100.0%	34	96	130	73.8%	100.0%
Trident University International	CA	For Profit	0	0	38	100.0%	38	302	340	88.8%	100.0%
Colorado School of Mines	CO	Public	125	60	151	44.9%	336	57	393	14.5%	52.9%
Colorado State University-Fort Collins	CO	Public	743	253	271	21.4%	1267	560	1827	30.7%	45.5%
University of Colorado Boulder	CO	Public	814	277	970	47.1%	2061	934	2995	31.2%	63.6%
University of Colorado Denver	CO	Public	293	220	445	46.5%	958	502	1460	34.4%	64.9%
University of Northern Colorado	CO	Public	289	115	100	19.8%	504	260	764	34.0%	47.1%
University of Denver	CO	Private	337	122	227	33.1%	686	693	1379	50.3%	66.7%
University of Connecticut	CT	Public	893	254	349	23.3%	1496	55	1551	3.5%	26.0%
Yale University	CT	Private	552	270	460	35.9%	1282	477	1759	27.1%	53.3%
American University	DC	Private	317	120	337	43.5%	774	618	1392	44.4%	68.6%
Catholic University of America	DC	Private	210	118	72	18.0%	400	425	825	51.5%	60.2%

George Washington University	DC	Private	548	23 5	350	30.9%	113 3	1325	2458	53.9 %	68.1%
Georgetown University	DC	Private	516	11 8	424	40.1%	105 8	941	1999	47.1 %	68.3%
Howard University	DC	Private	341	95	249	36.4%	685	229	914	25.1 %	52.3%
University of Delaware	DE	Public	670	16 6	276	24.8%	111 2	50	1162	4.3%	28.1%
Wilmington University	DE	Private	0	0	99	100.0 %	99	1254	1353	92.7 %	100.0 %
Florida Agricultural and Mechanical University	FL	Public	253	13 6	192	33.0%	581	1	582	0.2%	33.2%
Florida Atlantic University	FL	Public	419	10 3	247	32.1%	769	446	1215	36.7 %	57.0%
Florida International University	FL	Public	460	23 8	506	42.0%	120 4	16	1220	1.3%	42.8%
Florida State University	FL	Public	751	24 3	644	39.3%	163 8	444	2082	21.3 %	52.3%
The University of West Florida	FL	Public	147	79	98	30.2%	324	0	324	0.0%	30.2%
University of Central Florida	FL	Public	599	17 3	680	46.8%	145 2	29	1481	2.0%	47.9%
University of Florida	FL	Public	141 1	31 1	688	28.5%	241 0	427	2837	15.1 %	39.3%
University of South Florida-Main Campus	FL	Public	638	23 2	497	36.4%	136 7	445	1812	24.6 %	52.0%
Barry University	FL	Private	16	15	327	91.3%	358	488	846	57.7 %	96.3%
Florida Institute of Technology	FL	Private	0	0	264	100.0 %	264	222	486	45.7 %	100.0 %
Lynn University	FL	Private	0	0	90	100.0 %	90	20	110	18.2 %	100.0 %
Nova Southeastern University	FL	Private	31	1	470	93.6%	502	737	1239	59.5 %	97.4%

University of Miami	FL	Private	532	15 4	414	37.6%	110 0	390	1490	26.2 %	54.0%
Argosy University-Sarasota	FL	For Profit	0	0	9	100.0 %	9	66	75	88.0 %	100.0 %

DOCTORAL UNIVERSITIES			FULL-TIME FACULTY				ALL FACULTY				
NAME	STATE	TYPE	TEN	TT	NTT	%NTT	FT	PT	TOTAL	%PT	%CONT
Georgia Institute of Technology-Main Campus	GA	Public	677	23 0	91	9.1%	998	46	1044	4.4%	13.1%
Georgia Southern University	GA	Public	365	20 0	234	29.3%	799	113	912	12.4 %	38.0%
Georgia State University	GA	Public	502	27 0	415	35.0%	118 7	34	1221	2.8%	36.8%
University of Georgia	GA	Public	121 6	40 5	408	20.1%	202 9	338	2367	14.3 %	31.5%
Clark Atlanta University	GA	Private	100	38	35	20.2%	173	120	293	41.0 %	52.9%
Emory University	GA	Private	554	14 2	307	30.6%	100 3	498	1501	33.2 %	53.6%
Argosy University-Atlanta	GA	For Profit	0	0	26	100.0 %	26	184	210	87.6 %	100.0 %
University of Hawaii at Manoa	HI	Public	815	26 1	296	21.6%	137 2	469	1841	25.5 %	41.6%
Iowa State University	IA	Public	884	29 0	293	20.0%	146 7	317	1784	17.8 %	34.2%
University of Iowa	IA	Public	811	26 7	299	21.7%	137 7	223	1600	13.9 %	32.6%
Idaho State University	ID	Public	223	10 2	231	41.5%	556	45	601	7.5%	45.9%
University of Idaho	ID	Public	337	13 9	112	19.0%	588	192	780	24.6 %	39.0%
Illinois State University	IL	Public	468	22 6	184	21.0%	878	355	1233	28.8 %	43.7%
Northern Illinois University	IL	Public	469	20 8	245	26.6%	922	246	1168	21.1 %	42.0%
Southern Illinois University-Carbondale	IL	Public	445	15 2	310	34.2%	907	153	1060	14.4 %	43.7%

University of Illinois at Chicago	IL	Public	636	21 3	514	37.7%	136 3	753	2116	35.6 %	59.9%
University of Illinois at Urbana-Champaign	IL	Public	130 8	40 7	555	24.4%	227 0	932	3202	29.1 %	46.4%
Benedictine University	IL	Private	83	39	43	26.1%	165	546	711	76.8 %	82.8%
DePaul University	IL	Private	588	20 8	179	18.4%	975	962	1937	49.7 %	58.9%
Illinois Institute of Technology	IL	Private	195	82	145	34.4%	422	0	422	0.0%	34.4%
Loyola University Chicago	IL	Private	380	13 2	276	35.0%	788	791	1579	50.1 %	67.6%
National Louis University	IL	Private	72	16	51	36.7%	139	20	159	12.6 %	44.7%
Northwestern University	IL	Private	778	18 8	523	35.1%	148 9	276	1765	15.6 %	45.3%
Trinity International University-Illinois	IL	Private	47	18	5	7.1%	70	252	322	78.3 %	79.8%
University of Chicago	IL	Private	670	23 9	367	28.8%	127 6	308	1584	19.4 %	42.6%
Argosy University-Chicago	IL	For Profit	0	0	20	100.0 %	20	126	146	86.3 %	100.0 %
Ball State University	IN	Public	435	21 3	313	32.6%	961	211	1172	18.0 %	44.7%
Indiana State University	IN	Public	255	11 2	103	21.9%	470	210	680	30.9 %	46.0%
Indiana University-Bloomington	IN	Public	991	36 6	589	30.3%	194 6	369	2315	15.9 %	41.4%
Indiana University-Purdue University-Indianapolis	IN	Public	379	23 4	434	41.5%	104 7	829	1876	44.2 %	67.3%
Purdue University-Main Campus	IN	Public	122 9	33 6	101	6.1%	166 6	96	1762	5.4%	11.2%
University of Notre Dame	IN	Private	664	21 1	352	28.7%	122 7	186	1413	13.2 %	38.1%

Kansas State University	KS	Public	689	24 5	332	26.2%	126 6	221	1487	14.9 %	37.2%
University of Kansas	KS	Public	779	23 7	348	25.5%	136 4	397	1761	22.5 %	42.3%

DOCTORAL UNIVERSITIES			FULL-TIME FACULTY				ALL FACULTY				
NAME	STATE	TYPE	TEN	TT	NTT	%NTT	FT	PT	TOTAL	%PT	%CONT
Wichita State University	KS	Public	276	111	135	25.9%	522	0	522	0.0%	25.9%
University of Kentucky	KY	Public	858	287	235	17.0%	1380	371	1751	21.2%	34.6%
University of Louisville	KY	Public	550	203	229	23.3%	982	522	1504	34.7%	49.9%
Spalding University	KY	Private	43	25	32	32.0%	100	90	190	47.4%	64.2%
Louisiana State University and Agricultural & Mechanical College	LA	Public	874	247	415	27.0%	1536	182	1718	10.6%	34.7%
Louisiana Tech University	LA	Public	187	92	91	24.6%	370	70	440	15.9%	36.6%
University of Louisiana at Lafayette	LA	Public	284	112	209	34.5%	605	147	752	19.5%	47.3%
University of New Orleans	LA	Public	161	52	76	26.3%	289	123	412	29.9%	48.3%
Tulane University of Louisiana	LA	Private	344	148	254	34.0%	746	482	1228	39.3%	59.9%
University of Massachusetts-Amherst	MA	Public	747	276	260	20.3%	1283	279	1562	17.9%	34.5%
University of Massachusetts-Boston	MA	Public	286	174	142	23.6%	602	571	1173	48.7%	60.8%
University of Massachusetts-Lowell	MA	Public	318	95	133	24.4%	546	465	1011	46.0%	59.1%
Boston College	MA	Private	436	133	191	25.1%	760	553	1313	42.1%	56.7%
Boston University	MA	Private	669	229	794	46.9%	1692	1001	2693	37.2%	66.7%
Brandeis University	MA	Private	197	50	111	31.0%	358	181	539	33.6%	54.2%

Clark University	MA	Private	126	38	37	18.4%	201	149	350	42.6%	53.1%
Harvard University	MA	Private	892	35	461	27.0%	170	279	1985	14.1%	37.3%
Massachusetts Institute of Technology	MA	Private	759	23	8	0.8%	100	14	1014	1.4%	2.2%
Northeastern University	MA	Private	534	20	425	36.4%	116	412	1578	26.1%	53.0%
Tufts University	MA	Private	306	11	344	45.1%	762	436	1198	36.4%	65.1%
Worcester Polytechnic Institute	MA	Private	178	65	105	30.2%	348	116	464	25.0%	47.6%
Bowie State University	MD	Public	94	59	75	32.9%	228	212	440	48.2%	65.2%
Morgan State University	MD	Public	138	98	169	41.7%	405	72	477	15.1%	50.5%
University of Maryland-Baltimore County	MD	Public	280	10	261	40.7%	641	293	934	31.4%	59.3%
University of Maryland-College Park	MD	Public	112	30	175	55.1%	317	1021	4200	24.3%	66.0%
Johns Hopkins University	MD	Private	452	27	914	55.6%	164	266	1911	13.9%	61.7%
University of Maine	ME	Public	343	62	102	20.1%	507	314	821	38.2%	50.7%
Central Michigan University	MI	Public	461	13	169	22.2%	761	363	1124	32.3%	47.3%
Michigan State University	MI	Public	130	35	531	24.2%	219	360	2554	14.1%	34.9%
Michigan Technological University	MI	Public	218	11	70	17.3%	404	71	475	14.9%	29.7%
Oakland University	MI	Public	330	16	60	10.8%	556	522	1078	48.4%	54.0%
University of Michigan-Ann Arbor	MI	Public	151	43	156	44.5%	351	864	4376	19.7%	55.5%

Wayne State University	MI	Public	541	21 1	289	27.8%	104 1	984	2025	48.6 %	62.9%
Western Michigan University	MI	Public	655	15 3	69	7.9%	877	564	1441	39.1 %	43.9%

DOCTORAL UNIVERSITIES			FULL-TIME FACULTY				ALL FACULTY				
NAME	STATE	TYPE	TEN	TT	NTT	%NTT	FT	PT	TOTAL	%PT	%CONT
Andrews University	MI	Private	72	145	16	6.9%	233	0	233	0.0%	6.9%
University of Minnesota-Twin Cities	MN	Public	147	345	232	11.3%	205	403	2457	16.4%	25.8%
Saint Mary's University of Minnesota	MN	Private	56	20	22	22.4%	98	462	560	82.5%	86.4%
University of St Thomas	MN	Private	305	111	45	9.8%	461	424	885	47.9%	53.0%
Capella University	MN	For Profit	0	0	247	100.0%	247	1190	1437	82.8%	100.0%
Walden University	MN	For Profit	0	0	165	100.0%	165	2763	2928	94.4%	100.0%
Missouri University of Science and Technology	MO	Public	206	77	81	22.3%	364	106	470	22.6%	39.8%
University of Missouri-Columbia	MO	Public	778	242	675	39.8%	169	691	2386	29.0%	57.3%
University of Missouri-Kansas City	MO	Public	326	98	296	41.1%	720	448	1168	38.4%	63.7%
University of Missouri-St Louis	MO	Public	241	49	196	40.3%	486	411	897	45.8%	67.7%
Maryville University of Saint Louis	MO	Private	63	33	20	17.2%	116	385	501	76.8%	80.8%
Saint Louis University	MO	Private	396	169	233	29.2%	798	554	1352	41.0%	58.2%
Washington University in St Louis	MO	Private	486	178	309	31.8%	973	525	1498	35.0%	55.7%
Jackson State University	MS	Public	175	77	134	34.7%	386	148	534	27.7%	52.8%
Mississippi State University	MS	Public	454	277	290	28.4%	102	172	1193	14.4%	38.7%

University of Mississippi	MS	Public	365	17 8	269	33.1%	812	174	986	17.6 %	44.9%
University of Southern Mississippi	MS	Public	326	17 5	193	27.8%	694	230	924	24.9 %	45.8%
Montana State University	MT	Public	324	14 3	43	8.4%	510	94	604	15.6 %	22.7%
The University of Montana	MT	Public	389	11 9	94	15.6%	602	284	886	32.1 %	42.7%
East Carolina University	NC	Public	645	27 7	328	26.2%	125 0	299	1549	19.3 %	40.5%
North Carolina A & T State University	NC	Public	260	13 1	97	19.9%	488	219	707	31.0 %	44.7%
North Carolina State University at Raleigh	NC	Public	977	29 0	418	24.8%	168 5	319	2004	15.9 %	36.8%
University of North Carolina at Chapel Hill	NC	Public	925	32 9	556	30.7%	181 0	395	2205	17.9 %	43.1%
University of North Carolina at Charlotte	NC	Public	508	19 9	309	30.4%	101 6	416	1432	29.1 %	50.6%
University of North Carolina at Greensboro	NC	Public	420	12 2	258	32.3%	800	194	994	19.5 %	45.5%
Duke University	NC	Private	691	14 7	524	38.5%	136 2	87	1449	6.0%	42.2%
Wake Forest University	NC	Private	288	96	174	31.2%	558	127	685	18.5 %	43.9%
North Dakota State University-Main Campus	ND	Public	313	19 5	59	10.4%	567	8	575	1.4%	11.7%
University of North Dakota	ND	Public	327	11 1	137	23.8%	575	54	629	8.6%	30.4%
University of Nebraska at Omaha	NE	Public	309	96	113	21.8%	518	524	1042	50.3 %	61.1%
University of Nebraska-Lincoln	NE	Public	768	27 1	472	31.2%	151 1	124	1635	7.6%	36.5%
University of New Hampshire-Main Campus	NH	Public	438	10 6	118	17.8%	662	434	1096	39.6 %	50.4%

Dartmouth College	NH	Private	347	118	107	18.7%	572	137	709	19.3%	34.4%
New Jersey Institute of Technology	NJ	Public	237	44	126	31.0%	407	240	647	37.1%	56.6%

DOCTORAL UNIVERSITIES			FULL-TIME FACULTY				ALL FACULTY				
NAME	STATE	TYPE	TEN	TT	NTT	%NTT	FT	PT	TOTAL	%PT	%CONT
Rutgers University-New Brunswick	NJ	Public	117 3	33 3	127 7	45.9%	278 3	2221	5004	44.4 %	69.9%
Princeton University	NJ	Private	555	17 8	153	17.3%	886	159	1045	15.2 %	29.9%
Seton Hall University	NJ	Private	246	74	139	30.3%	459	9	468	1.9%	31.6%
Stevens Institute of Technology	NJ	Private	86	57	106	42.6%	249	0	249	0.0%	42.6%
New Mexico State University-Main Campus	NM	Public	412	17 4	123	17.3%	709	53	762	7.0%	23.1%
University of New Mexico-Main Campus	NM	Public	586	27 2	309	26.5%	116 7	534	1701	31.4 %	49.6%
University of Nevada-Las Vegas	NV	Public	512	14 9	210	24.1%	871	0	871	0.0%	24.1%
University of Nevada-Reno	NV	Public	357	12 2	193	28.7%	672	50	722	6.9%	33.7%
CUNY Graduate School and University Center	NY	Public	132	7	66	32.2%	205	248	453	54.7 %	69.3%
Stony Brook University	NY	Public	533	18 2	298	29.4%	101 3	685	1698	40.3 %	57.9%
SUNY at Albany	NY	Public	392	14 1	80	13.1%	613	482	1095	44.0 %	51.3%
SUNY at Binghamton	NY	Public	355	14 3	126	20.2%	624	273	897	30.4 %	44.5%
SUNY College of Environmental Science and Forestry	NY	Public	96	20	6	4.9%	122	41	163	25.2 %	28.8%
University at Buffalo	NY	Public	663	23 0	251	21.9%	114 4	726	1870	38.8 %	52.2%
Adelphi University	NY	Private	195	87	33	10.5%	315	696	1011	68.8 %	72.1%
Clarkson University	NY	Private	120	51	53	23.7%	224	32	256	12.5 %	33.2%

Columbia University in the City of New York	NY	Private	773	35 3	429	27.6%	155 5	1366	2921	46.8 %	61.5%
Cornell University	NY	Private	112 4	27 5	346	19.8%	174 5	194	1939	10.0 %	27.8%
Fordham University	NY	Private	444	14 9	0	0.0%	593	0	593	0.0%	0.0%
Hofstra University	NY	Private	389	81	25	5.1%	495	575	1070	53.7 %	56.1%
New York University	NY	Private	115 8	27 8	120 6	45.6%	264 2	3919	6561	59.7 %	78.1%
Pace University-New York	NY	Private	320	64	34	8.1%	418	0	418	0.0%	8.1%
Polytechnic Institute of New York University	NY	Private	65	10	84	52.8%	159	0	159	0.0%	52.8%
Rensselaer Polytechnic Institute	NY	Private	279	57	70	17.2%	406	86	492	17.5 %	31.7%
Saint John Fisher College	NY	Private	106	82	31	14.2%	219	0	219	0.0%	14.2%
St John's University-New York	NY	Private	463	13 9	48	7.4%	650	817	1467	55.7 %	59.0%
Syracuse University	NY	Private	655	22 7	185	17.3%	106 7	574	1641	35.0 %	46.3%
Teachers College at Columbia University	NY	Private	102	35	68	33.2%	205	349	554	63.0 %	75.3%
The New School	NY	Private	106	77	244	57.1%	427	1716	2143	80.1 %	91.5%
University of Rochester	NY	Private	381	12 1	123	19.7%	625	31	656	4.7%	23.5%
Yeshiva University	NY	Private	174	48	482	68.5%	704	314	1018	30.8 %	78.2%
Bowling Green State University-Main Campus	OH	Public	392	12 2	237	31.6%	751	272	1023	26.6 %	49.8%
Cleveland State University	OH	Public	330	82	99	19.4%	511	0	511	0.0%	19.4%
Kent State University at Kent	OH	Public	451	16 4	321	34.3%	936	204	1140	17.9 %	46.1%

DOCTORAL UNIVERSITIES			FULL-TIME FACULTY				ALL FACULTY				
NAME	STATE	TYPE	TEN	TT	NTT	%NTT	FT	PT	TOTAL	%PT	%CONT
Miami University-Oxford	OH	Public	460	120	263	31.2%	843	35	878	4.0%	33.9%
Ohio State University-Main Campus	OH	Public	1575	423	179	8.2%	2177	1173	3350	35.0%	40.4%
Ohio University-Main Campus	OH	Public	512	148	227	25.6%	887	439	1326	33.1%	50.2%
University of Akron Main Campus	OH	Public	444	165	171	21.9%	780	896	1676	53.5%	63.7%
University of Cincinnati-Main Campus	OH	Public	677	114	460	36.8%	1251	1381	2632	52.5%	69.9%
University of Toledo	OH	Public	398	137	219	29.0%	754	286	1040	27.5%	48.6%
Wright State University-Main Campus	OH	Public	359	105	238	33.9%	702	10	712	1.4%	34.8%
Ashland University	OH	Private	152	62	41	16.1%	255	303	558	54.3%	61.6%
Case Western Reserve University	OH	Private	369	138	292	36.5%	799	197	996	19.8%	49.1%
Union Institute & University	OH	Private	0	0	46	100.0%	46	273	319	85.6%	100.0%
University of Dayton	OH	Private	307	92	144	26.5%	543	365	908	40.2%	56.1%
Oklahoma State University-Main Campus	OK	Public	655	242	333	27.1%	1230	198	1428	13.9%	37.2%
University of Oklahoma-Norman Campus	OK	Public	694	218	544	37.4%	1456	318	1774	17.9%	48.6%
University of Tulsa	OK	Private	178	81	75	22.5%	334	98	432	22.7%	40.0%
Oregon State University	OR	Public	497	266	765	50.1%	1528	516	2044	25.2%	62.7%

Portland State University	OR	Public	370	17 1	272	33.5%	813	909	1722	52.8 %	68.6%
University of Oregon	OR	Public	473	20 3	469	41.0%	114 5	491	1636	30.0 %	58.7%
Indiana University of Pennsylvania-Main Campus	PA	Public	414	11 7	93	14.9%	624	336	960	35.0 %	44.7%
Pennsylvania State University-Main Campus	PA	Public	134 6	36 7	150 8	46.8%	322 1	1137	4358	26.1 %	60.7%
Temple University	PA	Public	630	19 4	650	44.1%	147 4	1470	2944	49.9 %	72.0%
University of Pittsburgh-Pittsburgh Campus	PA	Public	704	25 2	822	46.2%	177 8	637	2415	26.4 %	60.4%
Carnegie Mellon University	PA	Private	453	22 1	553	45.1%	122 7	91	1318	6.9% %	48.9%
Drexel University	PA	Private	405	18 7	556	48.4%	114 8	998	2146	46.5 %	72.4%
Duquesne University	PA	Private	256	12 8	97	20.2%	481	512	993	51.6 %	61.3%
Immaculata University	PA	Private	39	46	0	0.0%	85	0	85	0.0% %	0.0%
Lehigh University	PA	Private	326	11 6	59	11.8%	501	116	617	18.8 %	28.4%
University of Pennsylvania	PA	Private	802	25 3	318	23.2%	137 3	47	1420	3.3% %	25.7%
Widener University-Main Campus	PA	Private	129	50	48	21.1%	227	322	549	58.7 %	67.4%
University of Puerto Rico-Mayaguez	PR	Public	599	66	53	7.4%	718	14	732	1.9% %	9.2%
University of Puerto Rico-Rio Piedras	PR	Public	672	53	142	16.4%	867	303	1170	25.9 %	38.0%
Inter American University of Puerto Rico-Metro	PR	Private	168	23	12	5.9%	203	0	203	0.0% %	5.9%
Pontifical Catholic University of Puerto Rico-Ponce	PR	Private	0	0	249	100.0 %	249	207	456	45.4 %	100.0 %
Universidad Del Turabo	PR	Private	37	0	129	77.7%	166	0	166	0.0% %	77.7%
University of Rhode Island	RI	Public	446	94	166	23.5%	706	510	1216	41.9 %	55.6%

DOCTORAL UNIVERSITIES			FULL-TIME FACULTY				ALL FACULTY				
NAME	STATE	TYPE	TEN	TT	NTT	%NTT	FT	PT	TOTAL	%PT	%CONT
Brown University	RI	Private	494	149	210	24.6%	853	111	964	11.5%	33.3%
Clemson University	SC	Public	595	260	275	24.3%	1130	171	1301	13.1%	34.3%
South Carolina State University	SC	Public	85	74	46	22.4%	205	68	273	24.9%	41.8%
University of South Carolina-Columbia	SC	Public	686	305	424	30.0%	1415	691	2106	32.8%	52.9%
South Dakota State University	SD	Public	242	129	218	37.0%	589	148	737	20.1%	49.7%
University of South Dakota	SD	Public	136	86	93	29.5%	315	104	419	24.8%	47.0%
East Tennessee State University	TN	Public	328	142	143	23.3%	613	299	912	32.8%	48.5%
Middle Tennessee State University	TN	Public	552	173	206	22.1%	931	354	1285	27.5%	43.6%
Tennessee State University	TN	Public	243	64	75	19.6%	382	131	513	25.5%	40.2%
The University of Tennessee-Knoxville	TN	Public	969	329	554	29.9%	1852	372	2224	16.7%	41.6%
University of Memphis	TN	Public	450	197	283	30.4%	930	566	1496	37.8%	56.8%
Trevecca Nazarene University	TN	Private	27	60	0	0.0%	87	0	87	0.0%	0.0%
Vanderbilt University	TN	Private	538	132	366	35.3%	1036	210	1246	16.9%	46.2%
Lamar University	TX	Public	208	88	128	30.2%	424	116	540	21.5%	45.2%
Sam Houston State University	TX	Public	311	183	167	25.3%	661	275	936	29.4%	47.2%
Texas A & M University-College Station	TX	Public	143	37	695	27.7%	250	301	2807	10.7%	35.5%

			6	5			6			%	
Texas A & M University-Commerce	TX	Public	82	92	186	51.7%	360	260	620	41.9%	71.9%
Texas A & M University-Corpus Christi	TX	Public	164	96	116	30.9%	376	183	559	32.7%	53.5%
Texas A & M University-Kingsville	TX	Public	197	119	236	42.8%	552	307	859	35.7%	63.2%
Texas Southern University	TX	Public	240	58	126	29.7%	424	139	563	24.7%	47.1%
Texas Tech University	TX	Public	688	310	320	24.3%	1318	229	1547	14.8%	35.5%
Texas Woman's University	TX	Public	198	114	101	24.5%	413	12	425	2.8%	26.6%
The University of Texas at Arlington	TX	Public	392	175	57	9.1%	624	426	1050	40.6%	46.0%
The University of Texas at Austin	TX	Public	1509	389	854	31.0%	2752	283	3035	9.3%	37.5%
The University of Texas at Dallas	TX	Public	372	134	189	27.2%	695	259	954	27.1%	47.0%
The University of Texas at El Paso	TX	Public	345	141	226	31.7%	712	307	1019	30.1%	52.3%
The University of Texas at San Antonio	TX	Public	426	172	322	35.0%	920	368	1288	28.6%	53.6%
University of Houston	TX	Public	680	238	227	19.8%	1145	166	1311	12.7%	30.0%
University of North Texas	TX	Public	588	173	289	27.5%	1050	0	1050	0.0%	27.5%
Baylor University	TX	Private	471	166	312	32.9%	949	229	1178	19.4%	45.9%
Our Lady of the Lake University	TX	Private	33	25	26	31.0%	84	164	248	66.1%	76.6%
Rice University	TX	Private	404	93	159	24.2%	656	188	844	22.3%	41.1%

Southern Methodist University	TX	Private	363	13 0	247	33.4%	740	429	1169	36.7 %	57.8%
Texas Christian University	TX	Private	298	12 0	171	29.0%	589	10	599	1.7%	30.2%

DOCTORAL UNIVERSITIES			FULL-TIME FACULTY				ALL FACULTY				
NAME	STATE	TYPE	TEN	TT	NTT	%NTT	FT	PT	TOTAL	%PT	%CONT
University of Utah	UT	Public	792	291	166	60.5%	2744	165	2909	5.7%	62.8%
Utah State University	UT	Public	479	223	211	23.1%	913	36	949	3.8%	26.0%
Brigham Young University-Provo	UT	Private	848	316	122	9.5%	1286	522	1808	28.9%	35.6%
College of William and Mary	VA	Public	389	120	139	21.5%	648	177	825	21.5%	38.3%
George Mason University	VA	Public	697	219	480	34.4%	1396	1124	2520	44.6%	63.7%
Old Dominion University	VA	Public	396	175	246	30.1%	817	46	863	5.3%	33.8%
University of Virginia-Main Campus	VA	Public	808	161	333	25.6%	1302	75	1377	5.4%	29.6%
Virginia Commonwealth University	VA	Public	469	209	556	45.1%	1234	883	2117	41.7%	68.0%
Virginia Polytechnic Institute and State University	VA	Public	1054	334	1045	43.0%	2433	61	2494	2.4%	44.3%
Regent University	VA	Private	73	53	28	18.2%	154	10	164	6.1%	23.2%
University of Vermont	VT	Public	364	97	188	29.0%	649	167	816	20.5%	43.5%
University of Washington-Seattle Campus	WA	Public	961	221	1169	49.7%	2351	888	3239	27.4%	63.5%
Washington State University	WA	Public	657	217	664	43.2%	1538	460	1998	23.0%	56.3%
University of Wisconsin-Madison	WI	Public	1238	374	0	0.0%	1612	48	1660	2.9%	2.9%
University of Wisconsin-Milwaukee	WI	Public	565	224	0	0.0%	789	35	824	4.2%	4.2%
Cardinal Stritch University	WI	Private	50	24	26	26.0%	100	361	461	78.3%	83.9%

											%	
Edgewood College	WI	Private	63	24	73	45.6%	160	162	322	50.3%	73.0%	
Marquette University	WI	Private	350	12 4	179	27.4%	653	537	1190	45.1%	60.2%	
West Virginia University	WV	Public	576	28 1	274	24.2%	113 1	399	1530	26.1%	44.0%	
University of Wyoming	WY	Public	424	17 7	337	35.9%	938	107	1045	10.2%	42.5%	

SECTION 3: MASTERS DEGREE UNIVERSITIES

MASTERS DEGREE UNIVERSITIES			FULL-TIME FACULTY				ALL FACULTY				
NAME	STATE	TYPE	TEN	TT	NTT	%NTT	FT	PT	TOTAL	%PT	%CONT
Alaska Pacific University	AK	Private	0	0	47	100.0%	47	0	47	0.0%	100.0%
University of Alaska Anchorage	AK	Public	244	151	167	29.7%	562	77	639	12.1%	38.2%
University of Alaska Southeast	AK	Public	32	41	28	27.7%	101	11	112	9.8%	34.8%
Alabama A & M University	AL	Public	119	46	126	43.3%	291	77	368	20.9%	55.2%
Alabama State University	AL	Public	110	71	82	31.2%	263	133	396	33.6%	54.3%
Auburn University at Montgomery	AL	Public	103	67	33	16.3%	203	16	219	7.3%	22.4%
Jacksonville State University	AL	Public	150	79	89	28.0%	318	170	488	34.8%	53.1%
Samford University	AL	Private	152	68	80	26.7%	300	2	302	0.7%	27.2%
Spring Hill College	AL	Private	39	28	6	8.2%	73	53	126	42.1%	46.8%
Troy University	AL	Public	166	86	239	48.7%	491	821	1312	62.6%	80.8%
University of Montevallo	AL	Public	88	47	1	0.7%	136	100	236	42.4%	42.8%
University of North Alabama	AL	Public	134	47	39	17.7%	220	2	222	0.9%	18.5%
University of West Alabama	AL	Public	50	35	31	26.7%	116	108	224	48.2%	62.1%
Arkansas State University-Main Campus	AR	Public	234	107	164	32.5%	505	184	689	26.7%	50.5%
Arkansas Tech University	AR	Public	154	77	104	31.0%	335	0	335	0.0%	31.0%
Harding University	AR	Private	0	0	289	100.0%	289	126	415	30.4%	100.0%
Henderson State University	AR	Public	86	37	50	28.9%	173	0	173	0.0%	28.9%
Southern Arkansas University Main Campus	AR	Public	63	39	57	35.8%	159	77	236	32.6%	56.8%
University of Arkansas at Monticello	AR	Public	69	21	67	42.7%	157	0	157	0.0%	42.7%
University of Central Arkansas	AR	Public	226	116	191	35.8%	533	190	723	26.3%	52.7%
Grand Canyon University	AZ	For Profit	6	3	281	96.9%	290	2343	2633	89.0%	99.7%
Ottawa University-Phoenix	AZ	Private	4	0	4	50.0%	8	0	8	0.0%	50.0%

Prescott College	AZ	Private	0	0	59	100.0%	59	27	86	31.4%	100.0%
University of Phoenix-Phoenix Campus	AZ	For Profit	0	0	29	100.0%	29	488	517	94.4%	100.0%
University of Phoenix-Southern Arizona Campus	AZ	For Profit	0	0	20	100.0%	20	185	205	90.2%	100.0%
Western International University	AZ	For Profit	0	0	6	100.0%	6	327	333	98.2%	100.0%
Antioch University-Los Angeles	CA	Private	0	0	32	100.0%	32	1	33	3.0%	100.0%
Antioch University-Santa Barbara	CA	Private	0	0	10	100.0%	10	53	63	84.1%	100.0%
Brandman University	CA	Private	0	0	70	100.0%	70	735	805	91.3%	100.0%
California Baptist University	CA	Private	68	16 2	24	9.4%	254	295	549	53.7%	58.1%
California Lutheran University	CA	Private	76	49	42	25.1%	167	0	167	0.0%	25.1%
California Polytechnic State University-San Luis Obispo	CA	Public	457	14 2	152	20.2%	751	344	1095	31.4%	45.3%
California State Polytechnic University-Pomona	CA	Public	341	10 1	75	14.5%	517	542	1059	51.2%	58.3%
California State University-Bakersfield	CA	Public	139	30	83	32.9%	252	135	387	34.9%	56.3%

MASTERS DEGREE UNIVERSITIES			FULL-TIME FACULTY				ALL FACULTY				
NAME	STATE	TYPE	TEN	TT	NTT	%NTT	FT	PT	TOTAL	%PT	%CONT
California State University-Channel Islands	CA	Public	69	24	72	43.6%	165	183	348	52.6%	73.3%
California State University-Chico	CA	Public	334	68	78	16.3%	480	429	909	47.2%	55.8%
California State University-Dominguez Hills	CA	Public	159	43	88	30.3%	290	458	748	61.2%	73.0%
California State University-East Bay	CA	Public	213	62	36	11.6%	311	436	747	58.4%	63.2%
California State University-Fresno	CA	Public	372	128	157	23.9%	657	616	1273	48.4%	60.7%
California State University-Fullerton	CA	Public	506	201	186	20.8%	893	1039	1932	53.8%	63.4%
California State University-Long Beach	CA	Public	599	144	211	22.1%	954	943	1897	49.7%	60.8%
California State University-Los Angeles	CA	Public	391	77	95	16.9%	563	564	1127	50.0%	58.5%
California State University-Monterey Bay	CA	Public	84	30	56	32.9%	170	202	372	54.3%	69.4%
California State University-Northridge	CA	Public	540	205	151	16.9%	896	1051	1947	54.0%	61.7%
California State University-Sacramento	CA	Public	484	85	98	14.7%	667	696	1363	51.1%	58.3%
California State University-San Bernardino	CA	Public	299	63	74	17.0%	436	428	864	49.5%	58.1%
California State University-San Marcos	CA	Public	178	47	71	24.0%	296	314	610	51.5%	63.1%
California State University-Stanislaus	CA	Public	178	45	54	19.5%	277	215	492	43.7%	54.7%
Chapman University	CA	Private	189	84	132	32.6%	405	0	405	0.0%	32.6%
Concordia University-Irvine	CA	Private	0	0	88	100.0%	88	242	330	73.3%	100.0%
Dominican University of California	CA	Private	44	24	32	32.0%	100	251	351	71.5%	80.6%
Fresno Pacific University	CA	Private	41	30	29	29.0%	100	19	119	16.0%	40.3%
Golden Gate University-San Francisco	CA	Private	40	8	34	41.5%	82	0	82	0.0%	41.5%
Holy Names University	CA	Private	13	20	17	34.0%	50	159	209	76.1%	84.2%
Humboldt State University	CA	Public	175	47	59	21.0%	281	238	519	45.9%	57.2%
John F Kennedy University	CA	Private	0	0	42	100.0%	42	171	213	80.3%	100.0%

La Sierra University	CA	Private	44	28	30	29.4%	102	14	116	12.1%	37.9%
Loyola Marymount University	CA	Private	347	93	112	20.3%	552	544	1096	49.6%	59.9%
Mills College	CA	Private	66	14	23	22.3%	103	90	193	46.6%	58.5%
Monterey Institute of International Studies	CA	Private	0	0	67	100.0%	67	0	67	0.0%	100.0%
Mount St Mary's College	CA	Private	54	21	42	35.9%	117	300	417	71.9%	82.0%
National University	CA	Private	0	0	269	100.0%	269	777	1046	74.3%	100.0%
Naval Postgraduate School	CA	Public	155	73	302	57.0%	530	129	659	19.6%	65.4%
Notre Dame de Namur University	CA	Private	35	8	19	30.6%	62	170	232	73.3%	81.5%
Point Loma Nazarene University	CA	Private	75	62	0	0.0%	137	0	137	0.0%	0.0%
Saint Mary's College of California	CA	Private	133	43	27	13.3%	203	560	763	73.4%	76.9%
San Francisco State University	CA	Public	483	20	107	13.5%	790	830	1620	51.2%	57.8%
San Jose State University	CA	Public	494	12	82	11.8%	696	103	1731	59.8%	64.5%

MASTERS DEGREE UNIVERSITIES			FULL-TIME FACULTY				ALL FACULTY				
NAME	STATE	TYPE	TEN	TT	NTT	%NTT	FT	PT	TOTAL	%PT	%CONT
Santa Clara University	CA	Private	286	89	133	26.2%	508	336	844	39.8%	55.6%
Sonoma State University	CA	Public	182	30	34	13.8%	246	265	511	51.9%	58.5%
University of Phoenix-Bay Area Campus	CA	For Profit	0	0	17	100.0%	17	230	247	93.1%	100.0%
University of Phoenix-Central Valley Campus	CA	For Profit	0	0	36	100.0%	36	257	293	87.7%	100.0%
University of Phoenix-Sacramento Valley Campus	CA	For Profit	0	0	44	100.0%	44	392	436	89.9%	100.0%
University of Phoenix-San Diego Campus	CA	For Profit	0	0	51	100.0%	51	507	558	90.9%	100.0%
University of Phoenix-Southern California Campus	CA	For Profit	0	0	72	100.0%	72	890	962	92.5%	100.0%
University of Redlands	CA	Private	142	26	30	15.2%	198	8	206	3.9%	18.4%
Woodbury University	CA	Private	0	0	79	100.0%	79	215	294	73.1%	100.0%
Adams State University	CO	Public	64	35	12	10.8%	111	111	222	50.0%	55.4%
Colorado Christian University	CO	Private	0	0	74	100.0%	74	392	466	84.1%	100.0%
Colorado State University-Pueblo	CO	Public	106	28	57	29.8%	191	217	408	53.2%	67.2%
Jones International University	CO	For Profit	0	0	16	100.0%	16	94	110	85.5%	100.0%
Naropa University	CO	Private	0	0	46	100.0%	46	112	158	70.9%	100.0%
Regis University	CO	Private	70	8	185	70.3%	263	604	867	69.7%	91.0%
University of Colorado Colorado Springs	CO	Public	140	77	205	48.6%	422	379	801	47.3%	72.9%
University of Phoenix-Colorado Campus	CO	For Profit	0	0	35	100.0%	35	252	287	87.8%	100.0%
Albertus Magnus College	CT	Private	9	0	37	80.4%	46	108	154	70.1%	94.2%
Central Connecticut State University	CT	Public	316	97	21	4.8%	434	482	916	52.6%	54.9%

Eastern Connecticut State University	CT	Public	144	31	26	12.9%	201	0	201	0.0%	12.9%
Fairfield University	CT	Private	179	54	29	11.1%	262	1	263	0.4%	11.4%
Quinnipiac University	CT	Private	178	10 8	133	31.7%	419	0	419	0.0%	31.7%
Rensselaer Hartford Graduate Center Inc	CT	Private	0	0	13	100.0 %	13	5	18	27.8%	100.0%
Sacred Heart University	CT	Private	89	56	104	41.8%	249	0	249	0.0%	41.8%
Southern Connecticut State University	CT	Public	292	92	37	8.8%	421	643	1064	60.4%	63.9%
University of Bridgeport	CT	Private	54	36	31	25.6%	121	0	121	0.0%	25.6%
University of Hartford	CT	Private	215	65	67	19.3%	347	399	746	53.5%	62.5%
University of New Haven	CT	Private	112	56	73	30.3%	241	379	620	61.1%	72.9%
University of Saint Joseph	CT	Private	46	50	24	20.0%	120	8	128	6.3%	25.0%
Western Connecticut State University	CT	Public	146	61	6	2.8%	213	0	213	0.0%	2.8%
Gallaudet University	DC	Private	119	56	7	3.8%	182	0	182	0.0%	3.8%
Strayer University-District of Columbia	DC	For Profit	0	0	8	100.0 %	8	81	89	91.0%	100.0%
Trinity Washington University	DC	Private	25	16	30	42.3%	71	0	71	0.0%	42.3%
University of the District of Columbia	DC	Public	158	45	72	26.2%	275	353	628	56.2%	67.7%

MASTERS DEGREE UNIVERSITIES			FULL-TIME FACULTY				ALL FACULTY				
NAME	STATE	TYPE	TEN	TT	NTT	%NTT	FT	PT	TOTAL	%PT	%CONT
Delaware State University	DE	Public	116	67	32	14.9%	215	124	339	36.6%	46.0%
Argosy University-Tampa	FL	For Profit	0	0	6	100.0%	6	69	75	92.0%	100.0%
Carlos Albizu University-Miami	FL	Private	0	0	21	100.0%	21	76	97	78.4%	100.0%
Embry-Riddle Aeronautical University-Daytona Beach	FL	Private	119	59	105	37.1%	283	46	329	14.0%	45.9%
Florida Gulf Coast University	FL	Public	7	0	422	98.4%	429	226	655	34.5%	98.9%
Florida Memorial University	FL	Private	33	39	12	14.3%	84	30	114	26.3%	36.8%
Hodges University	FL	Private	0	0	86	100.0%	86	88	174	50.6%	100.0%
Jacksonville University	FL	Private	90	52	38	21.1%	180	4	184	2.2%	22.8%
Palm Beach Atlantic University	FL	Private	0	0	162	100.0%	162	0	162	0.0%	100.0%
Rollins College	FL	Private	122	41	48	22.7%	211	0	211	0.0%	22.7%
Saint Leo University	FL	Private	45	66	53	32.3%	164	0	164	0.0%	32.3%
St Thomas University	FL	Private	18	3	85	80.2%	106	0	106	0.0%	80.2%
Stetson University	FL	Private	172	43	41	16.0%	256	165	421	39.2%	48.9%
The University of Tampa	FL	Private	150	82	47	16.8%	279	0	279	0.0%	16.8%
University of North Florida	FL	Public	220	13 2	128	26.7%	480	300	780	38.5%	54.9%
University of Phoenix-Central Florida Campus	FL	For Profit	0	0	20	100.0%	20	252	272	92.6%	100.0%
University of Phoenix-North Florida Campus	FL	For Profit	0	0	15	100.0%	15	158	173	91.3%	100.0%
University of Phoenix-South Florida Campus	FL	For Profit	0	0	11	100.0%	11	237	248	95.6%	100.0%
University of South Florida-St Petersburg	FL	Public	58	28	41	32.3%	127	136	263	51.7%	67.3%
Warner University	FL	Private	0	0	40	100.0%	40	76	116	65.5%	100.0%

Albany State University	GA	Public	63	52	32	21.8%	147	28	175	16.0%	34.3%
Armstrong Atlantic State University	GA	Public	113	60	90	34.2%	263	6	269	2.2%	35.7%
Brenau University	GA	Private	0	0	108	100.0%	108	149	257	58.0%	100.0%
Columbus State University	GA	Public	150	83	63	21.3%	296	205	501	40.9%	53.5%
Georgia College and State University	GA	Public	148	12 0	42	13.5%	310	94	404	23.3%	33.7%
Georgia Southwestern State University	GA	Public	54	24	30	27.8%	108	2	110	1.8%	29.1%
Kennesaw State University	GA	Public	350	17 8	195	27.0%	723	683	1406	48.6%	62.4%
Mercer University	GA	Private	228	92	103	24.3%	423	8	431	1.9%	25.8%
Piedmont College	GA	Private	32	0	98	75.4%	130	123	253	48.6%	87.4%
South University-Savannah	GA	For Profit	0	0	47	100.0%	47	87	134	64.9%	100.0%
Southern Polytechnic State University	GA	Public	78	85	63	27.9%	226	96	322	29.8%	49.4%
University of Phoenix-Atlanta Campus	GA	For Profit	0	0	12	100.0%	12	177	189	93.7%	100.0%
University of West Georgia	GA	Public	215	14 5	150	29.4%	510	125	635	19.7%	43.3%
Valdosta State University	GA	Public	223	14 8	103	21.7%	474	9	483	1.9%	23.2%

MASTERS DEGREE UNIVERSITIES			FULL-TIME FACULTY				ALL FACULTY				
NAME	STATE	TYPE	TEN	TT	NTT	%NTT	FT	PT	TOTAL	%PT	%CONT
University of Guam	GU	Public	87	44	29	18.1%	160	116	276	42.0%	52.5%
Argosy University-Hawaii	HI	For Profit	0	0	8	100.0%	8	66	74	89.2%	100.0%
Chaminade University of Honolulu	HI	Private	35	10	44	49.4%	89	0	89	0.0%	49.4%
Hawaii Pacific University	HI	Private	4	0	225	98.3%	229	351	580	60.5%	99.3%
University of Phoenix-Hawaii Campus	HI	For Profit	0	0	21	100.0%	21	180	201	89.6%	100.0%
Ashford University	IA	For Profit	0	0	302	100.0%	302	341	3719	91.9%	100.0%
Drake University	IA	Private	170	70	53	18.1%	293	158	451	35.0%	46.8%
Graceland University-Lamoni	IA	Private	46	42	1	1.1%	89	0	89	0.0%	1.1%
Kaplan University-Davenport Campus	IA	For Profit	0	0	176	100.0%	176	311	3294	94.7%	100.0%
Maharishi University of Management	IA	Private	0	0	78	100.0%	78	27	105	25.7%	100.0%
Saint Ambrose University	IA	Private	111	57	60	26.3%	228	3	231	1.3%	27.3%
University of Dubuque	IA	Private	23	12	54	60.7%	89	0	89	0.0%	60.7%
University of Northern Iowa	IA	Public	375	119	83	14.4%	577	200	777	25.7%	36.4%
Upper Iowa University	IA	Private	18	53	6	7.8%	77	1	78	1.3%	9.0%
Boise State University	ID	Public	367	120	172	26.1%	659	529	1188	44.5%	59.0%
Northwest Nazarene University	ID	Private	52	44	6	5.9%	102	2	104	1.9%	7.7%
University of Phoenix-Idaho Campus	ID	For Profit	0	0	7	100.0%	7	72	79	91.1%	100.0%
Aurora University	IL	Private	48	36	40	32.3%	124	407	531	76.6%	84.2%
Bradley University	IL	Private	216	75	54	15.7%	345	244	589	41.4%	50.6%
Chicago State University	IL	Public	95	40	164	54.8%	299	121	420	28.8%	67.9%
Columbia College-Chicago	IL	Private	232	74	72	19.0%	378	100	1385	72.7%	77.9%

								7			
Concordia University-Chicago	IL	Private	37	10 1	105	43.2%	243	151	394	38.3%	65.0%
Dominican University	IL	Private	68	66	24	15.2%	158	217	375	57.9%	64.3%
Eastern Illinois University	IL	Public	304	10 0	167	29.2%	571	140	711	19.7%	43.2%
Elmhurst College	IL	Private	88	38	32	20.3%	158	193	351	55.0%	64.1%
Governors State University	IL	Public	87	70	67	29.9%	224	226	450	50.2%	65.1%
Lewis University	IL	Private	94	31	91	42.1%	216	406	622	65.3%	79.9%
McKendree University	IL	Private	54	23	21	21.4%	98	0	98	0.0%	21.4%
North Central College	IL	Private	73	32	29	21.6%	134	138	272	50.7%	61.4%
North Park University	IL	Private	69	19	30	25.4%	118	0	118	0.0%	25.4%
Northeastern Illinois University	IL	Public	148	95	129	34.7%	372	231	603	38.3%	59.7%
Olivet Nazarene University	IL	Private	24	0	108	81.8%	132	295	427	69.1%	94.4%
Quincy University	IL	Private	21	16	19	33.9%	56	71	127	55.9%	70.9%
Robert Morris University Illinois	IL	Private	0	0	110	100.0 %	110	100	210	47.6%	100.0%

MASTERS DEGREE UNIVERSITIES			FULL-TIME FACULTY				ALL FACULTY				
NAME	STATE	TYPE	TEN	TT	NTT	%NTT	FT	PT	TOTAL	%PT	%CONT
Rockford University	IL	Private	35	33	7	9.3%	75	93	168	55.4%	59.5%
Roosevelt University	IL	Private	145	60	42	17.0%	247	453	700	64.7%	70.7%
Saint Xavier University	IL	Private	103	43	22	13.1%	168	225	393	57.3%	62.8%
Southern Illinois University-Edwardsville	IL	Public	320	148	158	25.2%	626	277	903	30.7%	48.2%
University of Illinois at Springfield	IL	Public	113	52	44	21.1%	209	142	351	40.5%	53.0%
University of St Francis	IL	Private	32	34	37	35.9%	103	0	103	0.0%	35.9%
Western Illinois University	IL	Public	363	151	136	20.9%	650	70	720	9.7%	28.6%
Anderson University	IN	Private	77	35	27	19.4%	139	0	139	0.0%	19.4%
Butler University	IN	Private	183	63	102	29.3%	348	0	348	0.0%	29.3%
Calumet College of Saint Joseph	IN	Private	15	8	8	25.8%	31	95	126	75.4%	81.7%
Indiana University-Northwest	IN	Public	68	49	57	32.8%	174	218	392	55.6%	70.2%
Indiana University-Purdue University-Fort Wayne	IN	Public	178	66	24	9.0%	268	21	289	7.3%	15.6%
Indiana University-South Bend	IN	Public	112	72	96	34.3%	280	222	502	44.2%	63.3%
Indiana University-Southeast	IN	Public	81	48	72	35.8%	201	0	201	0.0%	35.8%
Indiana Wesleyan University	IN	Private	0	0	246	100.0%	246	0	246	0.0%	100.0%
Oakland City University	IN	Private	0	0	100	100.0%	100	29	129	22.5%	100.0%
Purdue University-Calumet Campus	IN	Public	152	34	15	7.5%	201	11	212	5.2%	12.3%
University of Evansville	IN	Private	109	46	23	12.9%	178	97	275	35.3%	43.6%
University of Indianapolis	IN	Private	100	72	69	28.6%	241	3	244	1.2%	29.5%
University of Saint Francis-Fort Wayne	IN	Private	34	33	65	49.2%	132	148	280	52.9%	76.1%
University of Southern Indiana	IN	Public	112	106	105	32.5%	323	320	643	49.8%	66.1%
Valparaiso University	IN	Private	156	59	47	17.9%	262	140	402	34.8%	46.5%
Baker University	KS	Private	38	15	16	23.2%	69	356	425	83.8%	87.5%

Emporia State University	KS	Public	154	47	47	19.0%	248	26	274	9.5%	26.6%
Fort Hays State University	KS	Public	132	79	92	30.4%	303	49	352	13.9%	40.1%
Friends University	KS	Private	21	54	2	2.6%	77	150	227	66.1%	67.0%
MidAmerica Nazarene University	KS	Private	0	0	86	100.0%	86	5	91	5.5%	100.0%
Newman University	KS	Private	31	50	0	0.0%	81	0	81	0.0%	0.0%
Pittsburg State University	KS	Public	185	63	57	18.7%	305	100	405	24.7%	38.8%
Southwestern College	KS	Private	28	9	14	27.5%	51	0	51	0.0%	27.5%
University of Saint Mary	KS	Private	22	25	10	17.5%	57	0	57	0.0%	17.5%
Washburn University	KS	Public	151	55	72	25.9%	278	259	537	48.2%	61.6%
Bellarmino University	KY	Private	69	51	35	22.6%	155	198	353	56.1%	66.0%
Campbellsville University	KY	Private	53	70	30	19.6%	153	0	153	0.0%	19.6%

MASTERS DEGREE UNIVERSITIES			FULL-TIME FACULTY				ALL FACULTY				
NAME	STATE	TYPE	TEN	TT	NTT	%NTT	FT	PT	TOTAL	%PT	%CONT
Eastern Kentucky University	KY	Public	311	167	79	14.2%	557	116	673	17.2%	29.0%
Lindsey Wilson College	KY	Private	0	0	112	100.0%	112	113	225	50.2%	100.0%
Morehead State University	KY	Public	232	55	84	22.6%	371	113	484	23.3%	40.7%
Murray State University	KY	Public	216	118	93	21.8%	427	157	584	26.9%	42.8%
Northern Kentucky University	KY	Public	256	122	174	31.5%	552	2	554	0.4%	31.8%
Sullivan University	KY	For Profit	0	0	144	100.0%	144	175	319	54.9%	100.0%
Thomas More College	KY	Private	54	16	4	5.4%	74	73	147	49.7%	52.4%
Union College	KY	Private	20	25	11	19.6%	56	29	85	34.1%	47.1%
University of the Cumberlands	KY	Private	40	92	1	0.8%	133	107	240	44.6%	45.0%
Western Kentucky University	KY	Public	402	193	196	24.8%	791	460	1251	36.8%	52.4%
Grambling State University	LA	Public	114	40	40	20.6%	194	24	218	11.0%	29.4%
Louisiana State University-Shreveport	LA	Public	85	11	28	22.6%	124	51	175	29.1%	45.1%
Loyola University New Orleans	LA	Private	146	83	80	25.9%	309	106	415	25.5%	44.8%
McNeese State University	LA	Public	153	49	69	25.5%	271	0	271	0.0%	25.5%
Nicholls State University	LA	Public	101	40	94	40.0%	235	0	235	0.0%	40.0%
Northwestern State University of Louisiana	LA	Public	152	40	75	28.1%	267	3	270	1.1%	28.9%
Our Lady of Holy Cross College	LA	Private	0	0	46	100.0%	46	64	110	58.2%	100.0%
Southeastern Louisiana University	LA	Public	204	46	214	46.1%	464	130	594	21.9%	57.9%
Southern University and A & M College	LA	Public	141	30	42	19.7%	213	5	218	2.3%	21.6%
Southern University at New Orleans	LA	Public	46	52	9	8.4%	107	48	155	31.0%	36.8%
University of Louisiana at Monroe	LA	Public	166	57	72	24.4%	295	1	296	0.3%	24.7%
American International College	MA	Private	41	26	11	14.1%	78	375	453	82.8%	85.2%

Anna Maria College	MA	Private	17	27	6	12.0%	50	142	192	74.0%	77.1%
Assumption College	MA	Private	95	27	28	18.7%	150	124	274	45.3%	55.5%
Bentley University	MA	Private	158	33	90	32.0%	281	183	464	39.4%	58.8%
Bridgewater State University	MA	Public	210	10 1	17	5.2%	328	0	328	0.0%	5.2%
Cambridge College	MA	Private	0	0	26	100.0 %	26	0	26	0.0%	100.0%
Curry College	MA	Private	1	0	112	99.1%	113	309	422	73.2%	99.8%
Emerson College	MA	Private	100	27	66	34.2%	193	250	443	56.4%	71.3%
Emmanuel College	MA	Private	38	27	32	33.0%	97	120	217	55.3%	70.0%
Endicott College	MA	Private	0	0	94	100.0 %	94	252	346	72.8%	100.0%
Fitchburg State University	MA	Public	127	56	9	4.7%	192	158	350	45.1%	47.7%
Framingham State University	MA	Public	100	59	23	12.6%	182	0	182	0.0%	12.6%
Lesley University	MA	Private	0	0	157	100.0 %	157	34	191	17.8%	100.0%

MASTERS DEGREE UNIVERSITIES			FULL-TIME FACULTY				ALL FACULTY				
NAME	STATE	TYPE	TEN	TT	NTT	%NTT	FT	PT	TOTAL	%PT	%CONT
Salem State University	MA	Public	238	87	19	5.5%	344	1	345	0.3%	5.8%
Simmons College	MA	Private	102	38	75	34.9%	215	422	637	66.2%	78.0%
Springfield College	MA	Private	117	22	45	24.5%	184	0	184	0.0%	24.5%
Suffolk University	MA	Private	229	72	57	15.9%	358	422	780	54.1%	61.4%
University of Massachusetts-Dartmouth	MA	Public	229	73	74	19.7%	376	247	623	39.6%	51.5%
Western New England University	MA	Private	122	52	47	21.3%	221	142	363	39.1%	52.1%
Westfield State University	MA	Public	143	74	15	6.5%	232	269	501	53.7%	56.7%
Wheelock College	MA	Private	35	9	21	32.3%	65	24	89	27.0%	50.6%
Worcester State University	MA	Public	131	53	17	8.5%	201	0	201	0.0%	8.5%
Coppin State University	MD	Public	76	52	2	1.5%	130	144	274	52.6%	53.3%
Frostburg State University	MD	Public	155	59	38	15.1%	252	140	392	35.7%	45.4%
Hood College	MD	Private	53	30	10	10.8%	93	148	241	61.4%	65.6%
Loyola University Maryland	MD	Private	179	87	87	24.6%	353	223	576	38.7%	53.8%
Maryland University of Integrative Health	MD	Private	0	0	25	100.0%	25	0	25	0.0%	100.0%
Mount St Mary's University	MD	Private	53	27	34	29.8%	114	0	114	0.0%	29.8%
Notre Dame of Maryland University	MD	Private	37	25	63	50.4%	125	206	331	62.2%	81.3%
Salisbury University	MD	Public	232	79	98	24.0%	409	247	656	37.7%	52.6%
Stevenson University	MD	Private	0	0	136	100.0%	136	342	478	71.5%	100.0%
Towson University	MD	Public	345	246	279	32.1%	870	784	1654	47.4%	64.3%
University of Baltimore	MD	Public	104	63	30	15.2%	197	233	430	54.2%	61.2%
University of Maryland Eastern Shore	MD	Public	98	56	68	30.6%	222	150	372	40.3%	58.6%
University of Maryland-University College	MD	Public	0	0	214	100.0%	214	239	2607	91.8%	100.0%
Husson University	ME	Private	0	0	137	100.0%	137	234	371	63.1%	100.0%

Saint Joseph's College of Maine	ME	Private	37	12	35	41.7%	84	0	84	0.0%	41.7%	
University of New England	ME	Private	80	39	103	46.4%	222	205	427	48.0%	72.1%	
University of Southern Maine	ME	Public	240	33	53	16.3%	326	364	690	52.8%	60.4%	
Aquinas College	MI	Private	57	28	2	2.3%	87	141	228	61.8%	62.7%	
Cornerstone University	MI	Private	38	17	14	20.3%	69	1	70	1.4%	21.4%	
Davenport University	MI	Private	0	0	145	100.0%	145	409	554	73.8%	100.0%	
Eastern Michigan University	MI	Public	473	18	0	98	13.0%	751	0	751	0.0%	13.0%
Ferris State University	MI	Public	337	11	5	147	24.5%	599	381	980	38.9%	53.9%
Grand Valley State University	MI	Public	600	22	1	248	23.2%	1069	554	1623	34.1%	49.4%
Kettering University	MI	Private	70	35	13	11.0%	118	0	118	0.0%	11.0%	
Lawrence Technological University	MI	Private	54	34	19	17.8%	107	267	374	71.4%	76.5%	

MASTERS DEGREE UNIVERSITIES			FULL-TIME FACULTY				ALL FACULTY				
NAME	STATE	TYPE	TEN	TT	NTT	%NTT	FT	PT	TOTAL	%PT	%CONT
Madonna University	MI	Private	0	0	120	100.0%	120	0	120	0.0%	100.0%
Marygrove College	MI	Private	35	12	5	9.6%	52	13	65	20.0%	27.7%
Northern Michigan University	MI	Public	173	62	97	29.2%	332	152	484	31.4%	51.4%
Saginaw Valley State University	MI	Public	157	93	51	16.9%	301	410	711	57.7%	64.8%
Siena Heights University	MI	Private	0	0	81	100.0%	81	0	81	0.0%	100.0%
Spring Arbor University	MI	Private	41	57	9	8.4%	107	360	467	77.1%	79.0%
University of Detroit Mercy	MI	Private	166	72	89	27.2%	327	0	327	0.0%	27.2%
University of Michigan-Dearborn	MI	Public	207	75	43	13.2%	325	238	563	42.3%	49.9%
University of Michigan-Flint	MI	Public	98	87	115	38.3%	300	263	563	46.7%	67.1%
University of Phoenix-Detroit Campus	MI	For Profit	0	0	22	100.0%	22	208	230	90.4%	100.0%
Argosy University-Twin Cities	MN	For Profit	0	0	34	100.0%	34	152	186	81.7%	100.0%
Augsburg College	MN	Private	98	33	38	22.5%	169	9	178	5.1%	26.4%
Bemidji State University	MN	Public	81	40	23	16.0%	144	97	241	40.2%	49.8%
Bethel University	MN	Private	142	37	24	11.8%	203	251	454	55.3%	60.6%
Concordia University-Saint Paul	MN	Private	19	26	29	39.2%	74	270	344	78.5%	86.9%
Hamline University	MN	Private	106	42	35	19.1%	183	225	408	55.1%	63.7%
Metropolitan State University	MN	Public	82	39	8	6.2%	129	478	607	78.7%	80.1%
Minnesota State University-Mankato	MN	Public	291	96	57	12.8%	444	317	761	41.7%	49.1%
Minnesota State University-Moorhead	MN	Public	188	28	41	16.0%	257	160	417	38.4%	48.2%
Saint Cloud State University	MN	Public	339	44	76	16.6%	459	268	727	36.9%	47.3%
Southwest Minnesota State University	MN	Public	77	17	17	15.3%	111	116	227	51.1%	58.6%
St Catherine University	MN	Private	93	32	148	54.2%	273	238	511	46.6%	75.5%
The College of Saint Scholastica	MN	Private	63	51	73	39.0%	187	204	391	52.2%	70.8%
University of Minnesota-Duluth	MN	Public	247	83	161	32.8%	491	129	620	20.8%	46.8%

University of Phoenix-Minneapolis St Paul Campus	MN	For Profit	0	0	9	100.0%	9	54	63	85.7%	100.0%
Winona State University	MN	Public	184	70	73	22.3%	327	200	527	38.0%	51.8%
Avila University	MO	Private	44	21	3	4.4%	68	152	220	69.1%	70.5%
Columbia College	MO	Private	35	23	12	17.1%	70	0	70	0.0%	17.1%
Drury University	MO	Private	106	33	20	12.6%	159	5	164	3.0%	15.2%
Fontbonne University	MO	Private	37	16	22	29.3%	75	196	271	72.3%	80.4%
Lincoln University	MO	Public	74	27	39	27.9%	140	83	223	37.2%	54.7%
Lindenwood University	MO	Private	0	0	264	100.0%	264	0	264	0.0%	100.0%
Missouri Baptist University	MO	Private	0	0	72	100.0%	72	228	300	76.0%	100.0%
Missouri State University-Springfield	MO	Public	435	97	181	25.4%	713	398	1111	35.8%	52.1%

MASTERS DEGREE UNIVERSITIES			FULL-TIME FACULTY				ALL FACULTY				
NAME	STATE	TYPE	TEN	TT	NTT	%NTT	FT	PT	TOTAL	%PT	%CONT
Northwest Missouri State University	MO	Public	98	67	73	30.7%	238	48	286	16.8%	42.3%
Park University	MO	Private	52	34	47	35.3%	133	1	134	0.7%	35.8%
Rockhurst University	MO	Private	68	32	26	20.6%	126	148	274	54.0%	63.5%
Southeast Missouri State University	MO	Public	206	55	133	33.8%	394	0	394	0.0%	33.8%
Southwest Baptist University	MO	Private	66	29	27	22.1%	122	0	122	0.0%	22.1%
Truman State University	MO	Public	225	20	67	21.5%	312	50	362	13.8%	32.3%
University of Central Missouri	MO	Public	231	10 1	132	28.4%	464	3	467	0.6%	28.9%
University of Phoenix-Kansas City Campus	MO	For Profit	0	0	11	100.0%	11	97	108	89.8%	100.0%
Webster University	MO	Private	141	53	16	7.6%	210	0	210	0.0%	7.6%
William Woods University	MO	Private	12	31	15	25.9%	58	231	289	79.9%	85.1%
Alcorn State University	MS	Public	64	40	69	39.9%	173	52	225	23.1%	53.8%
Belhaven University	MS	Private	37	31	30	30.6%	98	0	98	0.0%	30.6%
Delta State University	MS	Public	69	56	47	27.3%	172	100	272	36.8%	54.0%
Mississippi College	MS	Private	76	65	70	33.2%	211	243	454	53.5%	68.9%
Mississippi University for Women	MS	Public	51	39	45	33.3%	135	80	215	37.2%	58.1%
Mississippi Valley State University	MS	Public	61	42	23	18.3%	126	2	128	1.6%	19.5%
William Carey University	MS	Private	18	10 8	0	0.0%	126	126	252	50.0%	50.0%
Montana State University-Billings	MT	Public	80	47	37	22.6%	164	177	341	51.9%	62.8%
Appalachian State University	NC	Public	491	20 2	208	23.1%	901	368	1269	29.0%	45.4%
Campbell University	NC	Private	50	16 7	1	0.5%	218	267	485	55.1%	55.3%
Elon University	NC	Private	207	81	106	26.9%	394	168	562	29.9%	48.8%
Fayetteville State University	NC	Public	156	76	38	14.1%	270	64	334	19.2%	30.5%
Gardner-Webb University	NC	Private	69	32	58	36.5%	159	0	159	0.0%	36.5%

Montreat College	NC	Private	19	9	2	6.7%	30	0	30	0.0%	6.7%
North Carolina Central University	NC	Public	175	11 6	122	29.5%	413	160	573	27.9%	49.2%
Pfeiffer University	NC	Private	0	0	97	100.0 %	97	51	148	34.5%	100.0%
Queens University of Charlotte	NC	Private	50	26	55	42.0%	131	125	256	48.8%	70.3%
University of North Carolina at Pembroke	NC	Public	128	84	94	30.7%	306	103	409	25.2%	48.2%
University of North Carolina Wilmington	NC	Public	366	13 9	130	20.5%	635	272	907	30.0%	44.3%
Western Carolina University	NC	Public	200	13 0	114	25.7%	444	199	643	30.9%	48.7%
Wingate University	NC	Private	0	0	155	100.0 %	155	0	155	0.0%	100.0%
Winston-Salem State University	NC	Public	108	13 5	78	24.3%	321	90	411	21.9%	40.9%
Minot State University	ND	Public	94	38	66	33.3%	198	95	293	32.4%	54.9%
University of Mary	ND	Private	0	0	105	100.0 %	105	199	304	65.5%	100.0%

MASTERS DEGREE UNIVERSITIES			FULL-TIME FACULTY				ALL FACULTY				
NAME	STATE	TYPE	TEN	TT	NTT	%NTT	FT	PT	TOTAL	%PT	%CONT
Bellevue University	NE	Private	0	0	92	100.0%	92	1	93	1.1%	100.0%
College of Saint Mary	NE	Private	0	0	60	100.0%	60	0	60	0.0%	100.0%
Concordia University-Nebraska	NE	Private	0	0	60	100.0%	60	9	69	13.0%	100.0%
Creighton University	NE	Private	305	91	110	21.7%	506	243	749	32.4%	47.1%
Doane College-Lincoln Grand Island and Master	NE	Private	0	0	7	100.0%	7	125	132	94.7%	100.0%
Peru State College	NE	Public	27	16	9	17.3%	52	0	52	0.0%	17.3%
University of Nebraska at Kearney	NE	Public	162	86	77	23.7%	325	125	450	27.8%	44.9%
Wayne State College	NE	Public	81	32	13	10.3%	126	78	204	38.2%	44.6%
Antioch University-New England	NH	Private	0	0	46	100.0%	46	61	107	57.0%	100.0%
Franklin Pierce University	NH	Private	0	0	97	100.0%	97	227	324	70.1%	100.0%
Keene State College	NH	Public	144	55	18	8.3%	217	219	436	50.2%	54.4%
New England College	NH	Private	0	0	61	100.0%	61	74	135	54.8%	100.0%
Plymouth State University	NH	Public	124	39	34	17.3%	197	297	494	60.1%	67.0%
Rivier University	NH	Private	25	12	35	48.6%	72	6	78	7.7%	52.6%
Southern New Hampshire University	NH	Private	0	0	128	100.0%	128	0	128	0.0%	100.0%
Caldwell College	NJ	Private	59	20	9	10.2%	88	0	88	0.0%	10.2%
Centenary College	NJ	Private	11	11	54	71.1%	76	0	76	0.0%	71.1%
College of Saint Elizabeth	NJ	Private	35	17	12	18.8%	64	0	64	0.0%	18.8%
Fairleigh Dickinson University-Metropolitan Campus	NJ	Private	89	41	49	27.4%	179	565	744	75.9%	82.5%
Felician College	NJ	Private	0	0	110	100.0%	110	88	198	44.4%	100.0%

Georgian Court University	NJ	Private	56	41	3	3.0%	100	126	226	55.8%	57.1%
Kean University	NJ	Public	248	57	43	12.4%	348	992	1340	74.0%	77.2%
Monmouth University	NJ	Private	133	53	81	30.3%	267	304	571	53.2%	67.4%
Montclair State University	NJ	Public	420	11 1	54	9.2%	585	110 4	1689	65.4%	68.6%
New Jersey City University	NJ	Public	192	42	8	3.3%	242	3	245	1.2%	4.5%
Ramapo College of New Jersey	NJ	Public	155	49	12	5.6%	216	0	216	0.0%	5.6%
Rider University	NJ	Private	196	51	5	2.0%	252	300	552	54.3%	55.3%
Rowan University	NJ	Public	265	11 6	5	1.3%	386	830	1216	68.3%	68.7%
Saint Peter's University	NJ	Private	77	19	19	16.5%	115	150	265	56.6%	63.8%
The College of New Jersey	NJ	Public	283	47	14	4.1%	344	474	818	57.9%	59.7%
The Richard Stockton College of New Jersey	NJ	Public	214	61	16	5.5%	291	315	606	52.0%	54.6%
William Paterson University of New Jersey	NJ	Public	311	76	12	3.0%	399	14	413	3.4%	6.3%
Eastern New Mexico University-Main Campus	NM	Public	71	51	36	22.8%	158	152	310	49.0%	60.6%
New Mexico Highlands University	NM	Public	58	38	37	27.8%	133	9	142	6.3%	32.4%

MASTERS DEGREE UNIVERSITIES			FULL-TIME FACULTY				ALL FACULTY				
NAME	STATE	TYPE	TEN	TT	NTT	%NTT	FT	PT	TOTAL	%PT	%CONT
New Mexico Institute of Mining and Technology	NM	Public	73	33	19	15.2%	125	78	203	38.4%	47.8%
University of Phoenix-Albuquerque Campus	NM	For Profit	0	0	36	100.0%	36	322	358	89.9%	100.0%
Western New Mexico University	NM	Public	45	55	17	14.5%	117	152	269	56.5%	62.8%
Sierra Nevada College	NV	Private	0	0	36	100.0%	36	113	149	75.8%	100.0%
University of Phoenix-Las Vegas Campus	NV	For Profit	0	0	26	100.0%	26	219	245	89.4%	100.0%
University of Phoenix-Northern Nevada Campus	NV	For Profit	0	0	8	100.0%	8	42	50	84.0%	100.0%
Alfred University	NY	Private	100	36	17	11.1%	153	32	185	17.3%	26.5%
Buffalo State SUNY	NY	Public	272	98	46	11.1%	416	426	842	50.6%	56.1%
Canisius College	NY	Private	152	46	8	3.9%	206	237	443	53.5%	55.3%
College of Mount Saint Vincent	NY	Private	43	31	6	7.5%	80	147	227	64.8%	67.4%
College of Staten Island CUNY	NY	Public	236	126	12	3.2%	374	711	1085	65.5%	66.6%
CUNY Bernard M Baruch College	NY	Public	347	135	34	6.6%	516	600	1116	53.8%	56.8%
CUNY Brooklyn College	NY	Public	361	148	38	6.9%	547	666	1213	54.9%	58.0%
CUNY City College	NY	Public	418	165	27	4.4%	610	904	1514	59.7%	61.5%
CUNY Hunter College	NY	Public	485	153	84	11.6%	722	1235	1957	63.1%	67.4%
CUNY John Jay College of Criminal Justice	NY	Public	246	145	23	5.6%	414	663	1077	61.6%	63.7%
CUNY Lehman College	NY	Public	223	129	26	6.9%	378	415	793	52.3%	55.6%
CUNY Queens College	NY	Public	419	162	31	5.1%	612	901	1513	59.6%	61.6%

Daemen College	NY	Private	60	34	40	29.9%	134	140	274	51.1%	65.7%
Dominican College of Blauvelt	NY	Private	30	16	29	38.7%	75	161	236	68.2%	80.5%
Dowling College	NY	Private	67	14	4	4.7%	85	312	397	78.6%	79.6%
D'Youville College	NY	Private	54	59	75	39.9%	188	129	317	40.7%	64.4%
Fashion Institute of Technology	NY	Public	209	25	6	2.5%	240	0	240	0.0%	2.5%
Iona College	NY	Private	115	38	26	14.5%	179	181	360	50.3%	57.5%
Ithaca College	NY	Private	259	11 3	121	24.5%	493	246	739	33.3%	49.7%
Keuka College	NY	Private	34	38	12	14.3%	84	4	88	4.5%	18.2%
Le Moyne College	NY	Private	112	26	21	13.2%	159	190	349	54.4%	60.5%
LIU Brooklyn	NY	Private	159	56	73	25.3%	288	416	704	59.1%	69.5%
LIU Post	NY	Private	193	59	13	4.9%	265	453	718	63.1%	64.9%
LIU Riverhead	NY	Private	1	0	6	85.7%	7	25	32	78.1%	96.9%
Manhattan College	NY	Private	129	64	25	11.5%	218	213	431	49.4%	55.2%
Manhattanville College	NY	Private	63	31	15	13.8%	109	213	322	66.1%	70.8%
Marist College	NY	Private	93	62	78	33.5%	233	351	584	60.1%	73.5%
Medaille College	NY	Private	37	6	37	46.3%	80	114	194	58.8%	77.8%

MASTERS DEGREE UNIVERSITIES			FULL-TIME FACULTY				ALL FACULTY				
NAME	STATE	TYPE	TEN	TT	NTT	%NTT	FT	PT	TOTAL	%PT	%CONT
Mercy College	NY	Private	43	42	109	56.2%	194	699	893	78.3%	90.5%
Metropolitan College of New York	NY	Private	0	0	25	100.0%	25	223	248	89.9%	100.0%
Molloy College	NY	Private	124	59	1	0.5%	184	558	742	75.2%	75.3%
Monroe College	NY	For Profit	0	0	331	100.0%	331	136	467	29.1%	100.0%
Mount Saint Mary College	NY	Private	53	33	0	0.0%	86	172	258	66.7%	66.7%
Nazareth College	NY	Private	107	47	25	14.0%	179	234	413	56.7%	62.7%
New York Institute of Technology	NY	Private	160	59	4	1.8%	223	926	1149	80.6%	80.9%
Niagara University	NY	Private	103	46	14	8.6%	163	0	163	0.0%	8.6%
Nyack College	NY	Private	40	56	14	12.7%	110	157	267	58.8%	64.0%
Roberts Wesleyan College	NY	Private	55	28	7	7.8%	90	14	104	13.5%	20.2%
Rochester Institute of Technology	NY	Private	559	17	271	27.1%	101	507	1508	33.6%	51.6%
Saint Joseph's College-New York	NY	Private	70	11	0	0.0%	180	0	180	0.0%	0.0%
St Bonaventure University	NY	Private	96	26	33	21.3%	155	85	240	35.4%	49.2%
St Thomas Aquinas College	NY	Private	32	16	5	9.4%	53	98	151	64.9%	68.2%
State University of New York at New Paltz	NY	Public	172	10	68	19.6%	347	300	647	46.4%	56.9%
SUNY at Fredonia	NY	Public	154	74	31	12.0%	259	236	495	47.7%	53.9%
SUNY College at Brockport	NY	Public	184	10	49	14.7%	334	252	586	43.0%	51.4%
SUNY College at Cortland	NY	Public	172	66	57	19.3%	295	289	584	49.5%	59.2%
SUNY College at Geneseo	NY	Public	173	25	55	21.7%	253	99	352	28.1%	43.8%
SUNY College at Oswego	NY	Public	176	83	84	24.5%	343	229	572	40.0%	54.7%
SUNY College at Plattsburgh	NY	Public	160	66	48	17.5%	274	220	494	44.5%	54.3%
SUNY College at Potsdam	NY	Public	176	53	32	12.3%	261	106	367	28.9%	37.6%

SUNY Empire State College	NY	Public	94	98	11	5.4%	203	950	1153	82.4%	83.3%
SUNY Institute of Technology at Utica-Rome	NY	Public	53	20	7	8.8%	80	112	192	58.3%	62.0%
SUNY Oneonta	NY	Public	139	88	50	18.1%	277	191	468	40.8%	51.5%
The College of New Rochelle	NY	Private	50	12	37	37.4%	99	354	453	78.1%	86.3%
The College of Saint Rose	NY	Private	141	49	17	8.2%	207	212	419	50.6%	54.7%
The Sage Colleges	NY	Private	49	46	65	40.6%	160	10	170	5.9%	44.1%
Touro College	NY	Private	39	3	382	90.1%	424	785	1209	64.9%	96.5%
Union Graduate College	NY	Private	10	2	10	45.5%	22	83	105	79.0%	88.6%
Utica College	NY	Private	72	39	27	19.6%	138	269	407	66.1%	72.7%
Wagner College	NY	Private	66	19	13	13.3%	98	0	98	0.0%	13.3%
Antioch University-Midwest	OH	Private	0	0	17	100.0%	17	40	57	70.2%	100.0%
Baldwin Wallace University	OH	Private	115	34	24	13.9%	173	246	419	58.7%	64.4%

MASTERS DEGREE UNIVERSITIES			FULL-TIME FACULTY				ALL FACULTY				
NAME	STATE	TYPE	TEN	TT	NTT	%NTT	FT	PT	TOTAL	%PT	%CONT
Capital University	OH	Private	108	26	41	23.4%	175	222	397	55.9%	66.2%
College of Mount St Joseph	OH	Private	48	24	39	35.1%	111	0	111	0.0%	35.1%
Franciscan University of Steubenville	OH	Private	72	24	19	16.5%	115	0	115	0.0%	16.5%
Heidelberg University	OH	Private	20	15	16	31.4%	51	0	51	0.0%	31.4%
John Carroll University	OH	Private	140	35	15	7.9%	190	0	190	0.0%	7.9%
Lake Erie College	OH	Private	17	14	10	24.4%	41	0	41	0.0%	24.4%
Lourdes University	OH	Private	0	0	87	100.0%	87	0	87	0.0%	100.0%
Malone University	OH	Private	62	25	15	14.7%	102	137	239	57.3%	63.6%
Mount Vernon Nazarene University	OH	Private	0	0	90	100.0%	90	154	244	63.1%	100.0%
Muskingum University	OH	Private	55	14	27	28.1%	96	65	161	40.4%	57.1%
Ohio Dominican University	OH	Private	40	20	13	17.8%	73	0	73	0.0%	17.8%
Otterbein University	OH	Private	105	40	26	15.2%	171	0	171	0.0%	15.2%
The University of Findlay	OH	Private	95	49	65	31.1%	209	69	278	24.8%	48.2%
Tiffin University	OH	Private	0	0	84	100.0%	84	287	371	77.4%	100.0%
University of Phoenix-Cleveland Campus	OH	For Profit	0	0	8	100.0%	8	67	75	89.3%	100.0%
University of Rio Grande	OH	Private	54	16	19	21.3%	89	93	182	51.1%	61.5%
Ursuline College	OH	Private	34	4	30	44.1%	68	145	213	68.1%	82.2%
Walsh University	OH	Private	51	42	38	29.0%	131	165	296	55.7%	68.6%
Xavier University	OH	Private	187	65	105	29.4%	357	320	677	47.3%	62.8%
Youngstown State University	OH	Public	269	108	44	10.5%	421	0	421	0.0%	10.5%
Cameron University	OK	Public	80	53	56	29.6%	189	124	313	39.6%	57.5%
East Central University	OK	Public	74	32	61	36.5%	167	0	167	0.0%	36.5%
Langston University	OK	Public	45	47	52	36.1%	144	0	144	0.0%	36.1%

Northeastern State University	OK	Public	126	96	106	32.3%	328	226	554	40.8%	59.9%
Northwestern Oklahoma State University	OK	Public	28	24	38	42.2%	90	0	90	0.0%	42.2%
Oklahoma Christian University	OK	Private	62	40	5	4.7%	107	0	107	0.0%	4.7%
Oklahoma City University	OK	Private	89	53	62	30.4%	204	143	347	41.2%	59.1%
Oral Roberts University	OK	Private	46	95	22	13.5%	163	93	256	36.3%	44.9%
Southeastern Oklahoma State University	OK	Public	91	18	23	17.4%	132	0	132	0.0%	17.4%
Southern Nazarene University	OK	Private	0	0	77	100.0%	77	2	79	2.5%	100.0%
Southwestern Oklahoma State University	OK	Public	90	37	89	41.2%	216	0	216	0.0%	41.2%
University of Central Oklahoma	OK	Public	274	126	88	18.0%	488	9	497	1.8%	19.5%
Concordia University-Portland	OR	Private	0	0	71	100.0%	71	356	427	83.4%	100.0%
Eastern Oregon University	OR	Public	52	28	29	26.6%	109	17	126	13.5%	36.5%

MASTERS DEGREE UNIVERSITIES			FULL-TIME FACULTY				ALL FACULTY				
NAME	STATE	TYPE	TEN	TT	NTT	%NTT	FT	PT	TOTAL	%PT	%CONT
George Fox University	OR	Private	69	64	35	20.8%	168	224	392	57.1%	66.1%
Marylhurst University	OR	Private	0	0	45	100.0%	45	201	246	81.7%	100.0%
Pacific University	OR	Private	119	69	81	30.1%	269	149	418	35.6%	55.0%
Southern Oregon University	OR	Public	117	29	63	30.1%	209	105	314	33.4%	53.5%
University of Phoenix-Oregon Campus	OR	For Profit	0	0	13	100.0%	13	130	143	90.9%	100.0%
University of Portland	OR	Private	125	53	49	21.6%	227	160	387	41.3%	54.0%
Western Oregon University	OR	Public	122	35	75	32.3%	232	190	422	45.0%	62.8%
Alvernia University	PA	Private	53	19	32	30.8%	104	0	104	0.0%	30.8%
Arcadia University	PA	Private	69	38	45	29.6%	152	317	469	67.6%	77.2%
Bloomsburg University of Pennsylvania	PA	Public	239	95	83	19.9%	417	92	509	18.1%	34.4%
Cabrini College	PA	Private	42	14	21	27.3%	77	148	225	65.8%	75.1%
Cairn University-Langhorne	PA	Private	0	0	50	100.0%	50	53	103	51.5%	100.0%
California University of Pennsylvania	PA	Public	171	66	29	10.9%	266	139	405	34.3%	41.5%
Carlow University	PA	Private	47	17	34	34.7%	98	0	98	0.0%	34.7%
Chatham University	PA	Private	11	0	95	89.6%	106	0	106	0.0%	89.6%
Chestnut Hill College	PA	Private	23	33	12	17.6%	68	221	289	76.5%	80.6%
Cheyney University of Pennsylvania	PA	Public	41	14	8	12.7%	63	27	90	30.0%	38.9%
Clarion University of Pennsylvania	PA	Public	174	33	17	7.6%	224	87	311	28.0%	33.4%
DeSales University	PA	Private	36	53	20	18.3%	109	208	317	65.6%	71.9%
East Stroudsburg University of Pennsylvania	PA	Public	198	33	37	13.8%	268	64	332	19.3%	30.4%
Eastern University	PA	Private	65	30	52	35.4%	147	349	496	70.4%	80.8%
Edinboro University of Pennsylvania	PA	Public	220	44	52	16.5%	316	52	368	14.1%	28.3%
Gannon University	PA	Private	96	47	56	28.1%	199	157	356	44.1%	59.8%
Gratz College	PA	Private	2	3	0	0.0%	5	5	10	50.0%	50.0%
Gwynedd Mercy University	PA	Private	25	6	44	58.7%	75	243	318	76.4%	90.3%

Holy Family University	PA	Private	0	0	87	100.0%	87	243	330	73.6%	100.0%
King's College	PA	Private	65	30	37	28.0%	132	96	228	42.1%	58.3%
Kutztown University of Pennsylvania	PA	Public	248	103	59	14.4%	410	41	451	9.1%	22.2%
La Salle University	PA	Private	137	51	46	19.7%	234	331	565	58.6%	66.7%
Lincoln University of Pennsylvania	PA	Public	55	31	7	7.5%	93	0	93	0.0%	7.5%
Lock Haven University	PA	Public	171	27	30	13.2%	228	17	245	6.9%	19.2%
Mansfield University of Pennsylvania	PA	Public	106	28	13	8.8%	147	88	235	37.4%	43.0%
Marywood University	PA	Private	61	61	36	22.8%	158	273	431	63.3%	71.7%
Mercyhurst University	PA	Private	69	52	42	25.8%	163	96	259	37.1%	53.3%

MASTERS DEGREE UNIVERSITIES			FULL-TIME FACULTY				ALL FACULTY				
NAME	STATE	TYPE	TEN	TT	NTT	%NTT	FT	PT	TOTAL	%PT	%CON T
Millersville University of Pennsylvania	PA	Public	228	45	8	2.8%	281	164	445	36.9%	38.7%
Misericordia University	PA	Private	57	24	30	27.0%	111	0	111	0.0%	27.0%
Neumann University	PA	Private	0	0	104	100.0%	104	173	277	62.5%	100.0%
Pennsylvania State University-Penn State Erie-Behrend College	PA	Public	89	48	115	45.6%	252	51	303	16.8%	54.8%
Pennsylvania State University-Penn State Great Valley	PA	Public	17	5	13	37.1%	35	0	35	0.0%	37.1%
Pennsylvania State University-Penn State Harrisburg	PA	Public	104	38	86	37.7%	228	117	345	33.9%	58.8%
Philadelphia University	PA	Private	46	14	51	45.9%	111	0	111	0.0%	45.9%
Point Park University	PA	Private	89	33	3	2.4%	125	406	531	76.5%	77.0%
Robert Morris University	PA	Private	140	50	10	5.0%	200	0	200	0.0%	5.0%
Rosemont College	PA	Private	13	4	9	34.6%	26	102	128	79.7%	86.7%
Saint Francis University	PA	Private	39	40	37	31.9%	116	0	116	0.0%	31.9%
Saint Joseph's University	PA	Private	192	74	51	16.1%	317	0	317	0.0%	16.1%
Shippensburg University of Pennsylvania	PA	Public	237	64	24	7.4%	325	119	444	26.8%	32.2%
Slippery Rock University of Pennsylvania	PA	Public	255	73	26	7.3%	354	57	411	13.9%	20.2%
University of Scranton	PA	Private	188	60	33	11.7%	281	108	389	27.8%	36.2%
Villanova University	PA	Private	378	102	191	28.5%	671	401	1072	37.4%	55.2%
Waynesburg University	PA	Private	30	29	19	24.4%	78	203	281	72.2%	79.0%
West Chester University of Pennsylvania	PA	Public	355	171	110	17.3%	636	247	883	28.0%	40.4%
Wilkes University	PA	Private	98	46	22	13.3%	166	212	378	56.1%	61.9%
York College Pennsylvania	PA	Private	118	48	25	13.1%	191	317	508	62.4%	67.3%
Bayamon Central University	PR	Private	0	35	1	2.8%	36	0	36	0.0%	2.8%
Caribbean University-Bayamon	PR	Private	2	0	38	95.0%	40	124	164	75.6%	98.8%
Inter American University of Puerto Rico-Aguadilla	PR	Private	62	10	4	5.3%	76	0	76	0.0%	5.3%
Inter American University of Puerto Rico-Arecibo	PR	Private	56	24	11	12.1%	91	0	91	0.0%	12.1%

Inter American University of Puerto Rico-San German	PR	Private	81	31	7	5.9%	119	0	119	0.0%	5.9%
Pontifical Catholic University of Puerto Rico-Arecibo	PR	Private	0	0	19	100.0%	19	42	61	68.9%	100.0%
Universidad Del Este	PR	Private	19	0	99	83.9%	118	0	118	0.0%	83.9%
Universidad del Sagrado Corazon	PR	Private	93	10	0	0.0%	103	344	447	77.0%	77.0%
Universidad Metropolitana	PR	Private	25	0	122	83.0%	147	0	147	0.0%	83.0%
Bryant University	RI	Private	104	17	40	24.8%	161	102	263	38.8%	54.0%
Johnson & Wales University-Providence	RI	Private	0	0	298	100.0%	298	0	298	0.0%	100.0%
Providence College	RI	Private	181	72	33	11.5%	286	180	466	38.6%	45.7%
Rhode Island College	RI	Public	244	54	29	8.9%	327	0	327	0.0%	8.9%

MASTERS DEGREE UNIVERSITIES			FULL-TIME FACULTY				ALL FACULTY				
NAME	STATE	TYPE	TEN	TT	NTT	%NTT	FT	PT	TOTAL	%PT	%CONT
Roger Williams University	RI	Private	162	38	6	2.9%	206	260	466	55.8%	57.1%
Salve Regina University	RI	Private	56	36	26	22.0%	118	0	118	0.0%	22.0%
Charleston Southern University	SC	Private	22	79	51	33.6%	152	112	264	42.4%	61.7%
Citadel Military College of South Carolina	SC	Public	115	48	23	12.4%	186	82	268	30.6%	39.2%
Coastal Carolina University	SC	Public	169	123	118	28.8%	410	0	410	0.0%	28.8%
College of Charleston	SC	Public	311	124	100	18.7%	535	338	873	38.7%	50.2%
Columbia College	SC	Private	44	7	25	32.9%	76	53	129	41.1%	60.5%
Columbia International University	SC	Private	0	0	45	100.0%	45	5	50	10.0%	100.0%
Converse College	SC	Private	57	20	2	2.5%	79	7	86	8.1%	10.5%
Francis Marion University	SC	Public	116	52	36	17.6%	204	63	267	23.6%	37.1%
Southern Wesleyan University	SC	Private	13	36	7	12.5%	56	0	56	0.0%	12.5%
Winthrop University	SC	Public	179	55	54	18.8%	288	236	524	45.0%	55.3%
Black Hills State University	SD	Public	56	29	34	28.6%	119	14	133	10.5%	36.1%
Dakota State University	SD	Public	37	27	35	35.4%	99	26	125	20.8%	48.8%
National American University-Rapid City	SD	For Profit	0	0	11	100.0%	11	335	346	96.8%	100.0%
Austin Peay State University	TN	Public	191	133	36	10.0%	360	0	360	0.0%	10.0%
Belmont University	TN	Private	169	117	45	13.6%	331	404	735	55.0%	61.1%
Bethel University	TN	Private	39	27	38	36.5%	104	0	104	0.0%	36.5%
Christian Brothers University	TN	Private	53	22	25	25.0%	100	1	101	1.0%	25.7%
Cumberland University	TN	Private	0	0	54	100.0%	54	88	142	62.0%	100.0%
Freed-Hardeman University	TN	Private	52	40	5	5.2%	97	4	101	4.0%	8.9%
King University	TN	Private	0	0	101	100.0%	101	0	101	0.0%	100.0%

						%					
Lee University	TN	Private	97	51	13	8.1%	161	0	161	0.0%	8.1%
Lincoln Memorial University	TN	Private	0	11	111	91.0%	122	57	179	31.8%	93.9%
Lipscomb University	TN	Private	54	13 0	20	9.8%	204	5	209	2.4%	12.0%
Tennessee Technological University	TN	Public	256	93	57	14.0%	406	0	406	0.0%	14.0%
The University of Tennessee-Chattanooga	TN	Public	239	91	146	30.7%	476	299	775	38.6%	57.4%
The University of Tennessee-Martin	TN	Public	151	88	42	14.9%	281	91	372	24.5%	35.8%
Tusculum College	TN	Private	1	0	80	98.8%	81	0	81	0.0%	98.8%
Union University	TN	Private	97	14 4	0	0.0%	241	179	420	42.6%	42.6%
University of Phoenix-Memphis Campus	TN	For Profit	0	0	19	100.0 %	19	134	153	87.6%	100.0%
Abilene Christian University	TX	Private	131	72	44	17.8%	247	23	270	8.5%	24.8%
Amberton University	TX	Private	0	0	14	100.0 %	14	43	57	75.4%	100.0%
Angelo State University	TX	Public	117	78	79	28.8%	274	75	349	21.5%	44.1%

MASTERS DEGREE UNIVERSITIES			FULL-TIME FACULTY				ALL FACULTY				
NAME	STATE	TYPE	TEN	TT	NTT	%NTT	FT	PT	TOTAL	%PT	%CONT
Concordia University-Texas	TX	Private	11	53	7	9.9%	71	0	71	0.0%	9.9%
Dallas Baptist University	TX	Private	1	0	123	99.2%	124	0	124	0.0%	99.2%
Hardin-Simmons University	TX	Private	109	22	7	5.1%	138	58	196	29.6%	33.2%
Houston Baptist University	TX	Private	0	0	122	100.0%	122	99	221	44.8%	100.0%
LeTourneau University	TX	Private	51	29	15	15.8%	95	111	206	53.9%	61.2%
Lubbock Christian University	TX	Private	59	33	9	8.9%	101	85	186	45.7%	50.5%
Midwestern State University	TX	Public	113	49	64	28.3%	226	75	301	24.9%	46.2%
Prairie View A & M University	TX	Public	134	70	146	41.7%	350	70	420	16.7%	51.4%
Saint Edward's University	TX	Private	58	116	33	15.9%	207	267	474	56.3%	63.3%
Southwestern Assemblies of God University	TX	Private	0	0	67	100.0%	67	58	125	46.4%	100.0%
St Mary's University	TX	Private	134	31	44	21.1%	209	137	346	39.6%	52.3%
Stephen F Austin State University	TX	Public	256	133	131	25.2%	520	137	657	20.9%	40.8%
Sul Ross State University	TX	Public	62	21	22	21.0%	105	49	154	31.8%	46.1%
Tarleton State University	TX	Public	130	84	120	35.9%	334	305	639	47.7%	66.5%
Texas A & M International University	TX	Public	70	53	73	37.2%	196	95	291	32.6%	57.7%
Texas A & M University-Texarkana	TX	Public	31	9	34	45.9%	74	203	277	73.3%	85.6%
Texas State University	TX	Public	523	215	437	37.2%	1175	439	1614	27.2%	54.3%
Texas Wesleyan University	TX	Private	77	24	25	19.8%	126	89	215	41.4%	53.0%
The University of Texas at Brownsville	TX	Public	127	70	153	43.7%	350	100	450	22.2%	56.2%
The University of Texas at Tyler	TX	Public	96	90	96	34.0%	282	95	377	25.2%	50.7%
The University of Texas of the Permian Basin	TX	Public	54	21	43	36.4%	118	80	198	40.4%	62.1%
The University of Texas-Pan American	TX	Public	327	162	201	29.1%	690	119	809	14.7%	39.6%

Trinity University	TX	Private	157	53	20	8.7%	230	66	296	22.3%	29.1%
University of Dallas	TX	Private	65	40	24	18.6%	129	119	248	48.0%	57.7%
University of Houston-Clear Lake	TX	Public	138	69	43	17.2%	250	203	453	44.8%	54.3%
University of Houston-Victoria	TX	Public	43	38	20	19.8%	101	71	172	41.3%	52.9%
University of Mary Hardin-Baylor	TX	Private	52	60	38	25.3%	150	0	150	0.0%	25.3%
University of St Thomas	TX	Private	84	40	56	31.1%	180	1	181	0.6%	31.5%
University of the Incarnate Word	TX	Private	115	10 5	81	26.9%	301	411	712	57.7%	69.1%
Wayland Baptist University	TX	Private	0	0	165	100.0 %	165	0	165	0.0%	100.0%
West Texas A & M University	TX	Public	115	67	102	35.9%	284	98	382	25.7%	52.4%
Southern Utah University	UT	Public	122	79	46	18.6%	247	83	330	25.2%	39.1%
University of Phoenix-Utah Campus	UT	For Profit	0	0	40	100.0 %	40	194	234	82.9%	100.0%
Weber State University	UT	Public	269	15 8	90	17.4%	517	8	525	1.5%	18.7%

MASTERS DEGREE UNIVERSITIES			FULL-TIME FACULTY				ALL FACULTY				
NAME	STATE	TYPE	TEN	TT	NTT	%NTT	FT	PT	TOTAL	%PT	%CONT
Western Governors University	UT	Private	0	0	1093	100.0%	1093	561	1654	33.9%	100.0%
Westminster College	UT	Private	0	0	163	100.0%	163	0	163	0.0%	100.0%
Averett University-Non-Traditional Programs	VA	Private	8	3	0	0.0%	11	0	11	0.0%	0.0%
Christopher Newport University	VA	Public	120	50	98	36.6%	268	148	416	35.6%	59.1%
Hampton University	VA	Private	77	33	164	59.9%	274	4	278	1.4%	60.4%
James Madison University	VA	Public	512	238	210	21.9%	960	430	1390	30.9%	46.0%
Liberty University	VA	Private	5	13	1657	98.9%	1675	1005	2680	37.5%	99.3%
Longwood University	VA	Public	116	73	43	18.5%	232	0	232	0.0%	18.5%
Lynchburg College	VA	Private	99	42	41	22.5%	182	0	182	0.0%	22.5%
Mary Baldwin College	VA	Private	52	17	11	13.8%	80	214	294	72.8%	76.5%
Marymount University	VA	Private	84	55	23	14.2%	162	241	403	59.8%	65.5%
Norfolk State University	VA	Public	132	56	94	33.3%	282	0	282	0.0%	33.3%
Radford University	VA	Public	259	93	81	18.7%	433	215	648	33.2%	45.7%
Shenandoah University	VA	Private	0	0	239	100.0%	239	166	405	41.0%	100.0%
University of Mary Washington	VA	Public	155	58	32	13.1%	245	141	386	36.5%	44.8%
Virginia State University	VA	Public	142	154	0	0.0%	296	150	446	33.6%	33.6%
College of St Joseph	VT	Private	0	0	12	100.0%	12	0	12	0.0%	100.0%
Goddard College	VT	Private	0	0	16	100.0%	16	87	103	84.5%	100.0%
Johnson State College	VT	Public	29	15	1	2.2%	45	0	45	0.0%	2.2%
Norwich University	VT	Private	77	43	35	22.6%	155	161	316	50.9%	62.0%
SIT Graduate Institute	VT	Private	0	0	23	100.0%	23	0	23	0.0%	100.0%

						%					
Antioch University-Seattle	WA	Private	0	0	41	100.0%	41	72	113	63.7%	100.0%
Argosy University-Seattle	WA	For Profit	0	0	5	100.0%	5	52	57	91.2%	100.0%
Central Washington University	WA	Public	241	114	98	21.6%	453	216	669	32.3%	46.9%
City University of Seattle	WA	Private	0	0	27	100.0%	27	0	27	0.0%	100.0%
Eastern Washington University	WA	Public	228	85	146	31.8%	459	265	724	36.6%	56.8%
Gonzaga University	WA	Private	210	89	118	28.3%	417	302	719	42.0%	58.4%
Heritage University	WA	Private	0	0	60	100.0%	60	117	177	66.1%	100.0%
Pacific Lutheran University	WA	Private	134	52	42	18.4%	228	38	266	14.3%	30.1%
Saint Martin's University	WA	Private	51	23	4	5.1%	78	128	206	62.1%	64.1%
Seattle Pacific University	WA	Private	121	49	36	17.5%	206	171	377	45.4%	54.9%
Seattle University	WA	Private	243	88	177	34.8%	508	223	731	30.5%	54.7%
The Evergreen State College	WA	Public	0	0	166	100.0%	166	66	232	28.4%	100.0%
Walla Walla University	WA	Private	77	23	13	11.5%	113	6	119	5.0%	16.0%

MASTERS DEGREE UNIVERSITIES			FULL-TIME FACULTY				ALL FACULTY				
NAME	STATE	TYPE	TEN	TT	NTT	%NTT	FT	PT	TOTAL	%PT	%CONT
Western Washington University	WA	Public	362	78	95	17.8%	535	323	858	37.6%	48.7%
Whitworth University	WA	Private	65	44	37	25.3%	146	13	159	8.2%	31.4%
Alverno College	WI	Private	82	37	0	0.0%	119	146	265	55.1%	55.1%
Carroll University	WI	Private	42	31	63	46.3%	136	201	337	59.6%	78.3%
Concordia University-Wisconsin	WI	Private	0	0	178	100.0%	178	0	178	0.0%	100.0%
Lakeland College	WI	Private	36	14	8	13.8%	58	266	324	82.1%	84.6%
Marian University	WI	Private	35	23	35	37.6%	93	173	266	65.0%	78.2%
Milwaukee School of Engineering	WI	Private	0	0	134	100.0%	134	111	245	45.3%	100.0%
Mount Mary University	WI	Private	35	18	16	23.2%	69	9	78	11.5%	32.1%
University of Wisconsin-Eau Claire	WI	Public	235	13	6	0.0%	371	13	384	3.4%	3.4%
University of Wisconsin-Green Bay	WI	Public	111	46	0	0.0%	157	1	158	0.6%	0.6%
University of Wisconsin-La Crosse	WI	Public	192	18	0	0.0%	372	7	379	1.8%	1.8%
University of Wisconsin-Oshkosh	WI	Public	230	92	0	0.0%	322	3	325	0.9%	0.9%
University of Wisconsin-Platteville	WI	Public	160	83	0	0.0%	243	2	245	0.8%	0.8%
University of Wisconsin-River Falls	WI	Public	155	44	0	0.0%	199	4	203	2.0%	2.0%
University of Wisconsin-Stevens Point	WI	Public	208	11	3	0.0%	321	9	330	2.7%	2.7%
University of Wisconsin-Stout	WI	Public	160	11	5	0.0%	275	7	282	2.5%	2.5%
University of Wisconsin-Superior	WI	Public	61	49	0	0.0%	110	1	111	0.9%	0.9%
University of Wisconsin-Whitewater	WI	Public	219	14	0	0.0%	359	4	363	1.1%	1.1%
Viterbo University	WI	Private	58	45	19	15.6%	122	198	320	61.9%	67.8%
Fairmont State University	WV	Public	92	39	24	15.5%	155	10	165	6.1%	20.6%
Marshall University	WV	Public	299	13	104	19.3%	539	232	771	30.1%	43.6%

				6							
Salem International University	WV	For Profit	0	0	23	100.0%	23	16	39	41.0%	100.0%
Shepherd University	WV	Public	78	55	10	7.0%	143	177	320	55.3%	58.4%

SECTION 4: BACCALAUREATE COLLEGES

BACCALAUREATE COLLEGES			FULL-TIME FACULTY				ALL FACULTY				
NAME	STATE	TYPE	TEN	TT	NTT	%NTT	FT	PT	TOTAL	%PT	%CONT
Athens State University	AL	Public	68	16	0	0.0%	84	114	198	57.6%	57.6%
Amridge University	AL	Private	0	0	41	100.0%	41	20	61	32.8%	100.0%
Birmingham Southern College	AL	Private	55	25	6	7.0%	86	34	120	28.3%	33.3%
Concordia College Alabama	AL	Private	0	0	21	100.0%	21	13	34	38.2%	100.0%
Faulkner University	AL	Private	53	38	20	18.0%	111	151	262	57.6%	65.3%
Huntingdon College	AL	Private	17	19	5	12.2%	41	71	112	63.4%	67.9%
Judson College	AL	Private	4	21	2	7.4%	27	0	27	0.0%	7.4%
Miles College	AL	Private	8	93	0	0.0%	101	29	130	22.3%	22.3%
Oakwood University	AL	Private	21	57	32	29.1%	110	0	110	0.0%	29.1%
Stillman College	AL	Private	20	35	0	0.0%	55	0	55	0.0%	0.0%
Talladega College	AL	Private	10	33	0	0.0%	43	10	53	18.9%	18.9%
Tuskegee University	AL	Private	83	82	98	37.3%	263	0	263	0.0%	37.3%
University of Mobile	AL	Private	8	40	35	42.2%	83	0	83	0.0%	42.2%
Herzing University-Birmingham	AL	For Profit	0	0	8	100.0%	8	18	26	69.2%	100.0%
University of Arkansas at Pine Bluff	AR	Public	78	19	62	39.0%	159	37	196	18.9%	50.5%
University of Arkansas-Fort Smith	AR	Public	24	0	21	90.0%	239	201	440	45.7%	94.5%
Arkansas Baptist College	AR	Private	0	0	35	100.0%	35	20	55	36.4%	100.0%
Central Baptist College	AR	Private	0	0	29	100.0%	29	43	72	59.7%	100.0%
Hendrix College	AR	Private	73	30	12	10.4%	115	58	173	33.5%	40.5%
John Brown University	AR	Private	0	0	82	100.0%	82	3	85	3.5%	100.0%
Lyon College	AR	Private	28	13	0	0.0%	41	17	58	29.3%	29.3%
Ouachita Baptist University	AR	Private	63	29	6	6.1%	98	0	98	0.0%	6.1%

Philander Smith College	AR	Private	11	17	20	41.7%	48	0	48	0.0%	41.7%
University of the Ozarks	AR	Private	26	11	7	15.9%	44	0	44	0.0%	15.9%
Williams Baptist College	AR	Private	9	20	0	0.0%	29	0	29	0.0%	0.0%
American Indian College of the Assemblies of God	AZ	Private	0	0	5	100.0%	5	0	5	0.0%	100.0%
University of Advancing Technology	AZ	For Profit	0	0	23	100.0%	23	60	83	72.3%	100.0%
California Maritime Academy	CA	Public	26	21	12	20.3%	59	30	89	33.7%	47.2%
American Jewish University	CA	Private	13	0	2	13.3%	15	0	15	0.0%	13.3%
Claremont McKenna College	CA	Private	95	32	33	20.6%	160	14	174	8.0%	27.0%
Harvey Mudd College	CA	Private	66	18	10	10.6%	94	11	105	10.5%	20.0%
Hope International University	CA	Private	0	0	42	100.0%	42	5	47	10.6%	100.0%
Humphreys College-Stockton and Modesto Campuses	CA	Private	0	0	22	100.0%	22	0	22	0.0%	100.0%
Menlo College	CA	Private	0	0	30	100.0%	30	56	86	65.1%	100.0%

BACCALAUREATE COLLEGES			FULL-TIME FACULTY				ALL FACULTY				
NAME	STATE	TYPE	TEN	TT	NTT	%NTT	FT	PT	TOTAL	%PT	%CONT
Occidental College	CA	Private	111	28	37	21.0%	176	66	242	27.3%	42.6%
Pacific Union College	CA	Private	37	30	24	26.4%	91	10	101	9.9%	33.7%
Pitzer College	CA	Private	50	19	14	16.9%	83	23	106	21.7%	34.9%
Pomona College	CA	Private	149	30	3	1.6%	182	9	191	4.7%	6.3%
San Diego Christian College	CA	Private	0	0	20	100.0%	20	78	98	79.6%	100.0%
Scripps College	CA	Private	62	17	9	10.2%	88	0	88	0.0%	10.2%
Simpson University	CA	Private	0	0	50	100.0%	50	0	50	0.0%	100.0%
Soka University of America	CA	Private	29	9	9	19.1%	47	22	69	31.9%	44.9%
The Master's College and Seminary	CA	Private	0	0	55	100.0%	55	117	172	68.0%	100.0%
Thomas Aquinas College	CA	Private	0	0	31	100.0%	31	1	32	3.1%	100.0%
University of the West	CA	Private	4	2	10	62.5%	16	0	16	0.0%	62.5%
Vanguard University of Southern California	CA	Private	46	15	6	9.0%	67	0	67	0.0%	9.0%
Westmont College	CA	Private	66	14	16	16.7%	96	56	152	36.8%	47.4%
Whittier College	CA	Private	85	33	29	19.7%	147	94	241	39.0%	51.0%
Argosy University-Inland Empire	CA	For Profit	0	0	0	#DIV/0!	0	77	77	100.0%	100.0%
Argosy University-Los Angeles	CA	For Profit	0	0	0	#DIV/0!	0	50	50	100.0%	100.0%
Argosy University-San Diego	CA	For Profit	0	0	0	#DIV/0!	0	49	49	100.0%	100.0%
Cogswell College	CA	For Profit	0	0	19	100.0%	19	0	19	0.0%	100.0%
The National Hispanic University	CA	For Profit	0	0	13	100.0%	13	165	178	92.7%	100.0%
United States University	CA	For Profit	0	0	4	100.0%	4	40	44	90.9%	100.0%

						%					
Colorado Mesa University	CO	Public	85	79	85	34.1%	249	305	554	55.1%	70.4%
Fort Lewis College	CO	Public	88	22	51	31.7%	161	62	223	27.8%	50.7%
Metropolitan State University of Denver	CO	Public	276	176	95	17.4%	547	0	547	0.0%	17.4%
United States Air Force Academy	CO	Public	0	0	17	100.0%	177	6	183	3.3%	100.0%
Western State Colorado University	CO	Public	56	21	34	30.6%	111	42	153	27.5%	49.7%
Colorado College	CO	Private	118	36	24	13.5%	178	29	207	14.0%	25.6%
Johnson & Wales University-Denver	CO	Private	0	0	52	100.0%	52	0	52	0.0%	100.0%
Argosy University-Denver	CO	For Profit	0	0	3	100.0%	3	70	73	95.9%	100.0%
National American University-Colorado Springs	CO	For Profit	0	0	1	100.0%	1	31	32	96.9%	100.0%
National American University-Denver	CO	For Profit	0	0	11	100.0%	11	20	31	64.5%	100.0%
Charter Oak State College	CT	Public	0	0	0	#DIV/0!	0	169	169	100.0%	100.0%
United States Coast Guard Academy	CT	Public	49	12	79	56.4%	140	14	154	9.1%	60.4%
Connecticut College	CT	Private	107	48	49	24.0%	204	0	204	0.0%	24.0%
Mitchell College	CT	Private	6	0	17	73.9%	23	0	23	0.0%	73.9%

BACCALAUREATE COLLEGES			FULL-TIME FACULTY				ALL FACULTY				
NAME	STATE	TYPE	TEN	TT	NT	%NTT	FT	PT	TOTAL	%PT	%CONT
Trinity College	CT	Private	120	34	61	28.4%	215	75	290	25.9%	46.9%
Wesleyan University	CT	Private	183	69	86	25.4%	338	47	385	12.2%	34.5%
Lincoln College of New England-Southington	CT	For Profit	0	0	41	100.0%	41	148	189	78.3%	100.0%
Post University	CT	For Profit	0	0	62	100.0%	62	448	510	87.8%	100.0%
Wesley College	DE	Private	45	16	11	15.3%	72	0	72	0.0%	15.3%
New College of Florida	FL	Public	53	12	10	13.3%	75	26	101	25.7%	35.6%
St Petersburg College	FL	Public	234	111	27	7.3%	372	1567	1939	80.8%	82.2%
Ave Maria University	FL	Private	0	0	56	100.0%	56	1	57	1.8%	100.0%
Beacon College	FL	Private	0	0	46	100.0%	46	0	46	0.0%	100.0%
Bethune-Cookman University	FL	Private	29	84	71	38.6%	184	75	259	29.0%	56.4%
Clearwater Christian College	FL	Private	0	0	26	100.0%	26	22	48	45.8%	100.0%
Eckerd College	FL	Private	80	29	17	13.5%	126	60	186	32.3%	41.4%
Edward Waters College	FL	Private	4	18	23	51.1%	45	34	79	43.0%	72.2%
Flagler College-St Augustine	FL	Private	0	0	106	100.0%	106	137	243	56.4%	100.0%
Florida College	FL	Private	25	11	0	0.0%	36	15	51	29.4%	29.4%
Florida Southern College	FL	Private	22	28	70	58.3%	120	0	120	0.0%	58.3%
Johnson & Wales University-North Miami	FL	Private	0	0	61	100.0%	61	0	61	0.0%	100.0%
Keiser University-Ft Lauderdale	FL	Private	0	0	982	100.0%	982	615	1597	38.5%	100.0%
Southeastern University	FL	Private	0	0	101	100.0%	101	0	101	0.0%	100.0%

Trinity International University-Florida	FL	Private	2	0	0	0.0%	2	0	2	0.0%	0.0%
Webber International University	FL	Private	0	0	21	100.0%	21	0	21	0.0%	100.0%
Herzing University-Winter Park	FL	For Profit	0	0	22	100.0%	22	14	36	38.9%	100.0%
Clayton State University	GA	Public	96	55	65	30.1%	216	64	280	22.9%	46.1%
Dalton State College	GA	Public	57	69	21	14.3%	147	3	150	2.0%	16.0%
Fort Valley State University	GA	Public	74	41	15	11.5%	130	4	134	3.0%	14.2%
Georgia Gwinnett College	GA	Public	0	0	34	100.0%	344	189	533	35.5%	100.0%
Savannah State University	GA	Public	44	57	70	40.9%	171	2	173	1.2%	41.6%
Agnes Scott College	GA	Private	58	17	0	0.0%	75	32	107	29.9%	29.9%
Berry College	GA	Private	90	26	50	30.1%	166	27	193	14.0%	39.9%
Brewton-Parker College	GA	Private	11	14	0	0.0%	25	0	25	0.0%	0.0%
Covenant College	GA	Private	28	37	3	4.4%	68	1	69	1.4%	5.8%
Emmanuel College	GA	Private	0	0	51	100.0%	51	32	83	38.6%	100.0%
LaGrange College	GA	Private	40	15	15	21.4%	70	0	70	0.0%	21.4%
Life University	GA	Private	0	0	12	100.0%	124	60	184	32.6%	100.0%

BACCALAUREATE COLLEGES			FULL-TIME FACULTY				ALL FACULTY				
NAME	STATE	TYPE	TEN	TT	NT	%NTT	FT	PT	TOTAL	%PT	%CONT
Morehouse College	GA	Private	76	34	46	29.5%	156	46	202	22.8%	45.5%
Oglethorpe University	GA	Private	33	9	19	31.1%	61	0	61	0.0%	31.1%
Paine College	GA	Private	7	34	12	22.6%	53	18	71	25.4%	42.3%
Point University	GA	Private	0	0	35	100.0%	35	58	93	62.4%	100.0%
Reinhardt University	GA	Private	18	24	33	44.0%	75	137	212	64.6%	80.2%
Shorter University	GA	Private	14	85	2	2.0%	101	50	151	33.1%	34.4%
Spelman College	GA	Private	85	46	45	25.6%	176	74	250	29.6%	47.6%
Thomas University	GA	Private	0	0	54	100.0%	54	0	54	0.0%	100.0%
Toccoa Falls College	GA	Private	15	12	14	34.1%	41	46	87	52.9%	69.0%
Truett-McConnell College	GA	Private	0	0	38	100.0%	38	4	42	9.5%	100.0%
Wesleyan College	GA	Private	31	17	2	4.0%	50	0	50	0.0%	4.0%
Bauder College	GA	For Profit	0	0	25	100.0%	25	64	89	71.9%	100.0%
Herzing University-Atlanta	GA	For Profit	0	0	9	100.0%	9	28	37	75.7%	100.0%
University of Phoenix-Columbus Georgia Campus	GA	For Profit	0	0	10	100.0%	10	81	91	89.0%	100.0%
University of Hawaii at Hilo	HI	Public	128	58	35	15.8%	221	87	308	28.2%	39.6%
University of Hawaii-West Oahu	HI	Public	32	12	10	18.5%	54	59	113	52.2%	61.1%
Brigham Young University-Hawaii	HI	Private	0	0	13	100.0%	130	0	130	0.0%	100.0%
Briar Cliff University	IA	Private	31	32	0	0.0%	63	0	63	0.0%	0.0%
Buena Vista University	IA	Private	45	23	13	16.0%	81	362	443	81.7%	84.7%
Central College	IA	Private	62	22	10	10.6%	94	17	111	15.3%	24.3%
Clarke University	IA	Private	36	28	21	24.7%	85	63	148	42.6%	56.8%
Coe College	IA	Private	65	18	6	6.7%	89	72	161	44.7%	48.4%

Cornell College	IA	Private	64	11	0	0.0%	75	4	79	5.1%	5.1%
Dordt College	IA	Private	0	0	77	100.0%	77	0	77	0.0%	100.0%
Grand View University	IA	Private	35	36	24	25.3%	95	137	232	59.1%	69.4%
Grinnell College	IA	Private	97	51	47	24.1%	195	42	237	17.7%	37.6%
Iowa Wesleyan College	IA	Private	29	16	6	11.8%	51	0	51	0.0%	11.8%
Loras College	IA	Private	79	27	7	6.2%	113	42	155	27.1%	31.6%
Luther College	IA	Private	121	38	24	13.1%	183	66	249	26.5%	36.1%
Morningside College	IA	Private	39	21	21	25.9%	81	0	81	0.0%	25.9%
Mount Mercy University	IA	Private	36	31	16	19.3%	83	0	83	0.0%	19.3%
Northwestern College	IA	Private	54	24	6	7.1%	84	0	84	0.0%	7.1%
Simpson College	IA	Private	59	27	8	8.5%	94	0	94	0.0%	8.5%
Wartburg College	IA	Private	66	28	17	15.3%	111	0	111	0.0%	15.3%

BACCALAUREATE COLLEGES			FULL-TIME FACULTY				ALL FACULTY				
NAME	STATE	TYPE	TEN	TT	NTT	%NTT	FT	PT	TOTAL	%PT	%CONT
William Penn University	IA	Private	16	7	20	46.5%	43	2	45	4.4%	48.9%
Kaplan University-Cedar Falls Campus	IA	For Profit	0	0	9	100.0%	9	12	21	57.1%	100.0%
Kaplan University-Cedar Rapids Campus	IA	For Profit	0	0	6	100.0%	6	20	26	76.9%	100.0%
Kaplan University-Mason City Campus	IA	For Profit	0	0	2	100.0%	2	4	6	66.7%	100.0%
Waldorf College	IA	For Profit	16	16	9	22.0%	41	16	57	28.1%	43.9%
Lewis-Clark State College	ID	Public	75	34	49	31.0%	158	5	163	3.1%	33.1%
Brigham Young University-Idaho	ID	Private	361	126	54	10.0%	541	702	1243	56.5%	60.8%
The College of Idaho	ID	Private	35	20	24	30.4%	79	45	124	36.3%	55.6%
Augustana College	IL	Private	102	42	44	23.4%	188	100	288	34.7%	50.0%
Blackburn College	IL	Private	24	13	0	0.0%	37	0	37	0.0%	0.0%
East-West University	IL	Private	0	0	18	100.0%	18	47	65	72.3%	100.0%
Eureka College	IL	Private	16	19	4	10.3%	39	42	81	51.9%	56.8%
Greenville College	IL	Private	33	17	12	19.4%	62	0	62	0.0%	19.4%
Illinois College	IL	Private	46	11	21	26.9%	78	25	103	24.3%	44.7%
Illinois Wesleyan University	IL	Private	98	40	24	14.8%	162	65	227	28.6%	39.2%
Judson University	IL	Private	36	24	5	7.7%	65	93	158	58.9%	62.0%
Knox College	IL	Private	75	27	21	17.1%	123	0	123	0.0%	17.1%
Lake Forest College	IL	Private	62	26	11	11.1%	99	77	176	43.8%	50.0%
Lincoln College	IL	Private	21	14	5	12.5%	40	68	108	63.0%	67.6%
MacMurray College	IL	Private	11	13	10	29.4%	34	28	62	45.2%	61.3%
Millikin University	IL	Private	73	37	38	25.7%	148	106	254	41.7%	56.7%
Monmouth College	IL	Private	47	24	16	18.4%	87	43	130	33.1%	45.4%
Principia College	IL	Private	0	0	62	100.0%	62	9	71	12.7%	100.0%

Shimer College	IL	Private	0	0	11	100.0%	11	1	12	8.3%	100.0%
Trinity Christian College	IL	Private	33	22	27	32.9%	82	62	144	43.1%	61.8%
Wheaton College	IL	Private	123	61	16	8.0%	200	106	306	34.6%	39.9%
Kendall College	IL	For Profit	0	0	40	100.0%	40	237	277	85.6%	100.0%
Midstate College	IL	For Profit	0	0	23	100.0%	23	0	23	0.0%	100.0%
Indiana University-East	IN	Public	20	36	44	44.0%	100	180	280	64.3%	80.0%
Indiana University-Kokomo	IN	Public	23	37	38	38.8%	98	106	204	52.0%	70.6%
Purdue University-North Central Campus	IN	Public	52	22	12	14.0%	86	4	90	4.4%	17.8%
Bethel College-Indiana	IN	Private	39	23	19	23.5%	81	0	81	0.0%	23.5%
DePauw University	IN	Private	164	28	33	14.7%	225	40	265	15.1%	27.5%
Earlham College	IN	Private	55	23	20	20.4%	98	6	104	5.8%	25.0%

BACCALAUREATE COLLEGES			FULL-TIME FACULTY				ALL FACULTY				
NAME	STATE	TYPE	TEN	TT	NTT	%NTT	FT	PT	TOTAL	%PT	%CONT
Franklin College	IN	Private	34	30	13	16.9%	77	31	108	28.7%	40.7%
Goshen College	IN	Private	36	16	21	28.8%	73	24	97	24.7%	46.4%
Grace College and Theological Seminary	IN	Private	0	0	49	100.0%	49	0	49	0.0%	100.0%
Hanover College	IN	Private	77	18	2	2.1%	97	8	105	7.6%	9.5%
Holy Cross College	IN	Private	5	8	10	43.5%	23	30	53	56.6%	75.5%
Huntington University	IN	Private	32	20	4	7.1%	56	0	56	0.0%	7.1%
Manchester University	IN	Private	46	32	28	26.4%	106	33	139	23.7%	43.9%
Marian University	IN	Private	30	20	63	55.8%	113	145	258	56.2%	80.6%
Martin University	IN	Private	0	0	15	100.0%	15	1	16	6.3%	100.0%
Saint Josephs College	IN	Private	40	8	15	23.8%	63	0	63	0.0%	23.8%
Saint Mary-of-the-Woods College	IN	Private	24	12	11	23.4%	47	94	141	66.7%	74.5%
Saint Mary's College	IN	Private	82	33	23	16.7%	138	74	212	34.9%	45.8%
Taylor University	IN	Private	81	29	19	14.7%	129	76	205	37.1%	46.3%
Trine University	IN	Private	0	0	85	100.0%	85	0	85	0.0%	100.0%
Wabash College	IN	Private	54	21	15	16.7%	90	5	95	5.3%	21.1%
Benedictine College	KS	Private	35	40	27	26.5%	102	59	161	36.6%	53.4%
Bethany College	KS	Private	17	13	8	21.1%	38	2	40	5.0%	25.0%
Bethel College-North Newton	KS	Private	14	7	14	40.0%	35	10	45	22.2%	53.3%
Central Christian College of Kansas	KS	Private	0	0	21	100.0%	21	12	33	36.4%	100.0%
Donnelly College	KS	Private	0	0	20	100.0%	20	0	20	0.0%	100.0%
Kansas Wesleyan University	KS	Private	20	12	7	17.9%	39	27	66	40.9%	51.5%
McPherson College	KS	Private	22	8	13	30.2%	43	21	64	32.8%	53.1%
Ottawa University-Kansas City	KS	Private	1	0	3	75.0%	4	0	4	0.0%	75.0%

Ottawa University-Ottawa	KS	Private	16	4	14	41.2%	34	2	36	5.6%	44.4%
Sterling College	KS	Private	16	22	0	0.0%	38	0	38	0.0%	0.0%
Tabor College	KS	Private	15	12	10	27.0%	37	0	37	0.0%	27.0%
National American University-Overland Park	KS	For Profit	0	0	6	100.0%	6	24	30	80.0%	100.0%
Kentucky State University	KY	Public	71	41	36	24.3%	148	36	184	19.6%	39.1%
Alice Lloyd College	KY	Private	0	0	28	100.0%	28	11	39	28.2%	100.0%
Asbury University	KY	Private	39	40	15	16.0%	94	92	186	49.5%	57.5%
Berea College	KY	Private	74	30	36	25.7%	140	28	168	16.7%	38.1%
Brescia University	KY	Private	24	13	6	14.0%	43	57	100	57.0%	63.0%
Centre College	KY	Private	63	41	18	14.8%	122	10	132	7.6%	21.2%
Georgetown College	KY	Private	84	19	6	5.5%	109	39	148	26.4%	30.4%

BACCALAUREATE COLLEGES			FULL-TIME FACULTY				ALL FACULTY				
NAME	STATE	TYPE	TEN	TT	NTT	%NTT	FT	PT	TOTAL	%PT	%CONT
Kentucky Christian University	KY	Private	0	0	36	100.0%	36	0	36	0.0%	100.0%
Kentucky Wesleyan College	KY	Private	20	11	12	27.9%	43	43	86	50.0%	64.0%
Mid-Continent University	KY	Private	4	3	42	85.7%	49	188	237	79.3%	97.0%
Midway College	KY	Private	3	0	41	93.2%	44	97	141	68.8%	97.9%
Saint Catharine College	KY	Private	0	0	63	100.0%	63	45	108	41.7%	100.0%
Transylvania University	KY	Private	64	26	7	7.2%	97	19	116	16.4%	22.4%
University of Pikeville	KY	Private	0	0	69	100.0%	69	28	97	28.9%	100.0%
Louisiana State University-Alexandria	LA	Public	55	13	17	20.0%	85	51	136	37.5%	50.0%
Centenary College of Louisiana	LA	Private	42	10	7	11.9%	59	46	105	43.8%	50.5%
Dillard University	LA	Private	27	14	17	29.3%	58	78	136	57.4%	69.9%
Louisiana College	LA	Private	23	56	0	0.0%	79	0	79	0.0%	0.0%
Xavier University of Louisiana	LA	Private	96	73	55	24.6%	224	26	250	10.4%	32.4%
Herzing University-Kenner	LA	For Profit	0	0	11	100.0%	11	20	31	64.5%	100.0%
Massachusetts College of Liberal Arts	MA	Public	59	22	6	6.9%	87	0	87	0.0%	6.9%
Massachusetts Maritime Academy	MA	Public	49	24	0	0.0%	73	40	113	35.4%	35.4%
Amherst College	MA	Private	116	47	52	24.2%	215	20	235	8.5%	30.6%
Bard College at Simon's Rock	MA	Private	0	0	50	100.0%	50	12	62	19.4%	100.0%
Bay Path College	MA	Private	0	0	52	100.0%	52	239	291	82.1%	100.0%
Becker College	MA	Private	0	0	44	100.0%	44	122	166	73.5%	100.0%
College of Our Lady of the Elms	MA	Private	32	13	9	16.7%	54	12	66	18.2%	31.8%
College of the Holy Cross	MA	Private	170	58	48	17.4%	276	43	319	13.5%	28.5%
Eastern Nazarene College	MA	Private	13	16	9	23.7%	38	130	168	77.4%	82.7%

Fisher College	MA	Private	0	0	30	100.0%	30	144	174	82.8%	100.0%
Gordon College	MA	Private	53	24	16	17.2%	93	11	104	10.6%	26.0%
Hampshire College	MA	Private	0	0	13	100.0%	130	0	130	0.0%	100.0%
Lasell College	MA	Private	0	0	79	100.0%	79	166	245	67.8%	100.0%
Merrimack College	MA	Private	93	32	17	12.0%	142	0	142	0.0%	12.0%
Mount Holyoke College	MA	Private	137	30	76	31.3%	243	14	257	5.4%	35.0%
Mount Ida College	MA	Private	25	8	23	41.1%	56	91	147	61.9%	77.6%
Newbury College	MA	Private	0	0	33	100.0%	33	81	114	71.1%	100.0%
Nichols College	MA	Private	12	6	26	59.1%	44	53	97	54.6%	81.4%
Pine Manor College	MA	Private	12	2	6	30.0%	20	24	44	54.5%	68.2%
Smith College	MA	Private	214	47	43	14.1%	304	61	365	16.7%	28.5%
Stonehill College	MA	Private	87	30	48	29.1%	165	96	261	36.8%	55.2%

BACCALAUREATE COLLEGES			FULL-TIME FACULTY				ALL FACULTY				
NAME	STATE	TYPE	TEN	TT	NTT	%NTT	FT	PT	TOTAL	%PT	%CONT
Wellesley College	MA	Private	158	75	95	29.0%	328	54	382	14.1%	39.0%
Wentworth Institute of Technology	MA	Private	0	0	14	100.0%	147	0	147	0.0%	100.0%
Wheaton College	MA	Private	93	21	19	14.3%	133	0	133	0.0%	14.3%
Williams College	MA	Private	195	48	42	14.7%	285	73	358	20.4%	32.1%
St Mary's College of Maryland	MD	Public	100	34	19	12.4%	153	50	203	24.6%	34.0%
United States Naval Academy	MD	Public	247	68	64	16.9%	379	70	449	15.6%	29.8%
Goucher College	MD	Private	67	27	47	33.3%	141	68	209	32.5%	55.0%
McDaniel College	MD	Private	79	21	35	25.9%	135	265	400	66.3%	75.0%
Sojourner-Douglass College	MD	Private	0	0	91	100.0%	91	162	253	64.0%	100.0%
St John's College	MD	Private	42	13	0	0.0%	55	14	69	20.3%	20.3%
Washington Adventist University	MD	Private	0	0	53	100.0%	53	95	148	64.2%	100.0%
Washington College	MD	Private	58	35	4	4.1%	97	59	156	37.8%	40.4%
Maine Maritime Academy	ME	Public	0	0	60	100.0%	60	0	60	0.0%	100.0%
University of Maine at Augusta	ME	Public	57	16	20	21.5%	93	174	267	65.2%	72.7%
University of Maine at Farmington	ME	Public	79	20	20	16.8%	119	58	177	32.8%	44.1%
University of Maine at Fort Kent	ME	Public	20	5	8	24.2%	33	54	87	62.1%	71.3%
University of Maine at Machias	ME	Public	19	9	4	12.5%	32	45	77	58.4%	63.6%
University of Maine at Presque Isle	ME	Public	25	13	8	17.4%	46	50	96	52.1%	60.4%
Bates College	ME	Private	101	25	35	21.7%	161	29	190	15.3%	33.7%
Bowdoin College	ME	Private	116	42	40	20.2%	198	33	231	14.3%	31.6%
Colby College	ME	Private	106	54	16	9.1%	176	37	213	17.4%	24.9%
College of the Atlantic	ME	Private	0	0	25	100.0%	25	0	25	0.0%	100.0%
Thomas College	ME	Private	0	0	31	100.0%	31	42	73	57.5%	100.0%

						%					
Unity College	ME	Private	0	0	37	100.0%	37	0	37	0.0%	100.0%
Lake Superior State University	MI	Public	61	48	1	0.9%	110	12	122	9.8%	10.7%
Adrian College	MI	Private	52	27	10	11.2%	89	101	190	53.2%	58.4%
Albion College	MI	Private	75	16	18	16.5%	109	30	139	21.6%	34.5%
Alma College	MI	Private	62	12	18	19.6%	92	67	159	42.1%	53.5%
Baker College of Allen Park	MI	Private	0	0	15	100.0%	15	203	218	93.1%	100.0%
Baker College of Auburn Hills	MI	Private	0	0	26	100.0%	26	195	221	88.2%	100.0%
Baker College of Cadillac	MI	Private	0	0	18	100.0%	18	207	225	92.0%	100.0%
Baker College of Clinton Township	MI	Private	0	0	28	100.0%	28	312	340	91.8%	100.0%
Baker College of Flint	MI	Private	0	0	45	100.0%	45	326	371	87.9%	100.0%
Baker College of Jackson	MI	Private	0	0	8	100.0%	8	197	205	96.1%	100.0%

BACCALAUREATE COLLEGES			FULL-TIME FACULTY				ALL FACULTY				
NAME	STATE	TYPE	TEN	TT	NTT	%NTT	FT	PT	TOTAL	%PT	%CONT
Baker College of Muskegon	MI	Private	0	0	33	100.0%	33	214	247	86.6%	100.0%
Baker College of Owosso	MI	Private	0	0	14	100.0%	14	187	201	93.0%	100.0%
Baker College of Port Huron	MI	Private	0	0	11	100.0%	11	110	121	90.9%	100.0%
Calvin College	MI	Private	196	67	28	9.6%	291	0	291	0.0%	9.6%
Concordia University-Ann Arbor	MI	Private	0	0	35	100.0%	35	0	35	0.0%	100.0%
Finlandia University	MI	Private	8	21	8	21.6%	37	0	37	0.0%	21.6%
Grace Bible College	MI	Private	0	0	11	100.0%	11	0	11	0.0%	100.0%
Hope College	MI	Private	139	47	71	27.6%	257	108	365	29.6%	49.0%
Kalamazoo College	MI	Private	62	18	23	22.3%	103	24	127	18.9%	37.0%
Kuyper College	MI	Private	7	7	0	0.0%	14	23	37	62.2%	62.2%
Olivet College	MI	Private	24	20	1	2.2%	45	0	45	0.0%	2.2%
Rochester College	MI	Private	12	26	0	0.0%	38	8	46	17.4%	17.4%
University of Phoenix-West Michigan Campus	MI	For Profit	0	0	9	100.0%	9	115	124	92.7%	100.0%
University of Minnesota-Crookston	MN	Public	23	13	7	16.3%	43	4	47	8.5%	23.4%
University of Minnesota-Morris	MN	Public	68	23	5	5.2%	96	2	98	2.0%	7.1%
Bethany Lutheran College	MN	Private	0	0	43	100.0%	43	22	65	33.8%	100.0%
Carleton College	MN	Private	137	44	52	22.3%	233	21	254	8.3%	28.7%
College of Saint Benedict	MN	Private	95	25	44	26.8%	164	27	191	14.1%	37.2%
Concordia College at Moorhead	MN	Private	107	42	31	17.2%	180	12	192	6.3%	22.4%
Crown College	MN	Private	5	19	12	33.3%	36	109	145	75.2%	83.4%
Gustavus Adolphus College	MN	Private	122	45	35	17.3%	202	50	252	19.8%	33.7%
Macalester College	MN	Private	111	38	46	23.6%	195	56	251	22.3%	40.6%

Martin Luther College	MN	Private	73	2	0	0.0%	75	0	75	0.0%	0.0%
North Central University	MN	Private	0	0	42	100.0%	42	85	127	66.9%	100.0%
Saint Johns University	MN	Private	89	27	38	24.7%	154	24	178	13.5%	34.8%
St Olaf College	MN	Private	131	43	43	19.8%	217	91	308	29.5%	43.5%
University of Northwestern-St Paul	MN	Private	0	0	97	100.0%	97	0	97	0.0%	100.0%
National American University-Bloomington	MN	For Profit	0	0	8	100.0%	8	30	38	78.9%	100.0%
National American University-Brooklyn Center	MN	For Profit	0	0	2	100.0%	2	31	33	93.9%	100.0%
National American University-Roseville	MN	For Profit	0	0	1	100.0%	1	26	27	96.3%	100.0%
Harris-Stowe State University	MO	Public	8	20	18	39.1%	46	121	167	72.5%	83.2%
Missouri Southern State University	MO	Public	122	15	60	30.5%	197	0	197	0.0%	30.5%
Missouri Western State University	MO	Public	108	59	27	13.9%	194	193	387	49.9%	56.8%

BACCALAUREATE COLLEGES			FULL-TIME FACULTY				ALL FACULTY				
NAME	STATE	TYPE	TEN	TT	NTT	%NTT	FT	PT	TOTAL	%PT	%CONT
Central Methodist University-College of Graduate and Extended Studies	MO	Private	0	0	7	100.0%	7	154	161	95.7%	100.0%
Central Methodist University-College of Liberal Arts and Sciences	MO	Private	22	13	30	46.2%	65	46	111	41.4%	68.5%
College of the Ozarks	MO	Private	6	0	79	92.9%	85	48	133	36.1%	95.5%
Culver-Stockton College	MO	Private	17	14	17	35.4%	48	26	74	35.1%	58.1%
Evangel University	MO	Private	67	32	6	5.7%	105	94	199	47.2%	50.3%
Hannibal-LaGrange University	MO	Private	0	0	61	100.0%	61	0	61	0.0%	100.0%
Missouri Valley College	MO	Private	0	0	94	100.0%	94	70	164	42.7%	100.0%
Stephens College	MO	Private	11	11	29	56.9%	51	1	52	1.9%	57.7%
Westminster College	MO	Private	28	32	3	4.8%	63	38	101	37.6%	40.6%
William Jewell College	MO	Private	43	20	15	19.2%	78	60	138	43.5%	54.3%
National American University-Independence	MO	For Profit	0	0	3	100.0%	3	39	42	92.9%	100.0%
Northern Marianas College	MP	Public	0	0	43	100.0%	43	27	70	38.6%	100.0%
Blue Mountain College	MS	Private	0	0	34	100.0%	34	2	36	5.6%	100.0%
Millsaps College	MS	Private	57	17	18	19.6%	92	15	107	14.0%	30.8%
Rust College	MS	Private	0	0	47	100.0%	47	4	51	7.8%	100.0%
Tougaloo College	MS	Private	31	37	8	10.5%	76	23	99	23.2%	31.3%
Montana State University-Northern	MT	Public	33	19	9	14.8%	61	31	92	33.7%	43.5%
Montana Tech of the University of Montana	MT	Public	63	66	36	21.8%	165	75	240	31.3%	46.3%
The University of Montana-Western	MT	Public	25	18	35	44.9%	78	19	97	19.6%	55.7%
Carroll College	MT	Private	51	33	6	6.7%	90	59	149	39.6%	43.6%
Rocky Mountain College	MT	Private	39	16	11	16.7%	66	41	107	38.3%	48.6%

University of Great Falls	MT	Private	20	16	4	10.0%	40	58	98	59.2%	63.3%
Elizabeth City State University	NC	Public	64	45	30	21.6%	139	4	143	2.8%	23.8%
University of North Carolina at Asheville	NC	Public	124	40	55	25.1%	219	56	275	20.4%	40.4%
Barton College	NC	Private	38	18	15	21.1%	71	38	109	34.9%	48.6%
Belmont Abbey College	NC	Private	28	25	22	29.3%	75	54	129	41.9%	58.9%
Bennett College	NC	Private	23	12	25	41.7%	60	13	73	17.8%	52.1%
Brevard College	NC	Private	35	8	9	17.3%	52	0	52	0.0%	17.3%
Catawba College	NC	Private	39	12	18	26.1%	69	0	69	0.0%	26.1%
Chowan University	NC	Private	21	26	12	20.3%	59	43	102	42.2%	53.9%
Davidson College	NC	Private	132	28	14	8.0%	174	12	186	6.5%	14.0%
Greensboro College	NC	Private	15	3	24	57.1%	42	0	42	0.0%	57.1%
Guilford College	NC	Private	81	10	27	22.9%	118	71	189	37.6%	51.9%

BACCALAUREATE COLLEGES			FULL-TIME FACULTY				ALL FACULTY				
NAME	STATE	TYPE	TEN	TT	NTT	%NTT	FT	PT	TOTAL	%PT	%CONT
High Point University	NC	Private	56	107	73	30.9%	236	0	236	0.0%	30.9%
Johnson & Wales University-Charlotte	NC	Private	0	0	91	100.0%	91	0	91	0.0%	100.0%
Johnson C Smith University	NC	Private	33	22	42	43.3%	97	67	164	40.9%	66.5%
Lees-McRae College	NC	Private	0	0	45	100.0%	45	46	91	50.5%	100.0%
Lenoir-Rhyne University	NC	Private	55	25	27	25.2%	107	0	107	0.0%	25.2%
Livingstone College	NC	Private	7	29	31	46.3%	67	5	72	6.9%	50.0%
Mars Hill University	NC	Private	47	23	18	20.5%	88	59	147	40.1%	52.4%
Meredith College	NC	Private	84	20	21	16.8%	125	5	130	3.8%	20.0%
Methodist University	NC	Private	55	55	39	26.2%	149	79	228	34.6%	51.8%
Mid-Atlantic Christian University	NC	Private	0	0	7	100.0%	7	0	7	0.0%	100.0%
Mount Olive College	NC	Private	0	0	84	100.0%	84	0	84	0.0%	100.0%
North Carolina Wesleyan College	NC	Private	34	11	1	2.2%	46	181	227	79.7%	80.2%
Saint Augustine's University	NC	Private	10	69	0	0.0%	79	0	79	0.0%	0.0%
Salem College	NC	Private	20	16	24	40.0%	60	68	128	53.1%	71.9%
Shaw University	NC	Private	0	0	105	100.0%	105	68	173	39.3%	100.0%
St Andrews University	NC	Private	9	4	16	55.2%	29	20	49	40.8%	73.5%
Warren Wilson College	NC	Private	0	0	72	100.0%	72	39	111	35.1%	100.0%
William Peace University	NC	Private	13	0	11	45.8%	24	113	137	82.5%	90.5%
Dickinson State University	ND	Public	40	28	22	24.4%	90	61	151	40.4%	55.0%
Mayville State University	ND	Public	18	18	5	12.2%	41	1	42	2.4%	14.3%
Valley City State University	ND	Public	32	30	5	7.5%	67	52	119	43.7%	47.9%
University of Jamestown	ND	Private	0	0	64	100.0%	64	0	64	0.0%	100.0%

Chadron State College	NE	Public	50	28	10	11.4%	88	0	88	0.0%	11.4%
Doane College-Crete	NE	Private	41	21	18	22.5%	80	49	129	38.0%	51.9%
Grace University	NE	Private	0	0	25	100.0%	25	43	68	63.2%	100.0%
Hastings College	NE	Private	54	14	12	15.0%	80	0	80	0.0%	15.0%
Midland University	NE	Private	13	21	3	8.1%	37	0	37	0.0%	8.1%
Nebraska Wesleyan University	NE	Private	72	17	19	17.6%	108	130	238	54.6%	62.6%
Union College	NE	Private	20	22	16	27.6%	58	4	62	6.5%	32.3%
York College	NE	Private	10	16	3	10.3%	29	13	42	31.0%	38.1%
Granite State College	NH	Public	0	0	6	100.0%	6	182	188	96.8%	100.0%
Colby-Sawyer College	NH	Private	35	26	23	27.4%	84	3	87	3.4%	29.9%
Saint Anselm College	NH	Private	91	36	19	13.0%	146	60	206	29.1%	38.3%
Thomas More College of Liberal Arts	NH	Private	0	0	7	100.0%	7	0	7	0.0%	100.0%

BACCALAUREATE COLLEGES			FULL-TIME FACULTY				ALL FACULTY				
NAME	STATE	TYPE	TEN	TT	NT	%NTT	FT	PT	TOTAL	%PT	%CONT
Daniel Webster College	NH	For Profit	0	0	20	100.0%	20	110	130	84.6%	100.0%
Mount Washington College	NH	For Profit	0	0	19	100.0%	19	229	248	92.3%	100.0%
Bloomfield College	NJ	Private	49	20	3	4.2%	72	0	72	0.0%	4.2%
Drew University	NJ	Private	105	26	19	12.7%	150	99	249	39.8%	47.4%
University of Phoenix-Jersey City Campus	NJ	For Profit	0	0	30	100.0%	30	51	81	63.0%	100.0%
Northern New Mexico College	NM	Public	21	26	2	4.1%	49	0	49	0.0%	4.1%
St John's College	NM	Private	37	8	0	0.0%	45	15	60	25.0%	25.0%
University of the Southwest	NM	Private	0	0	16	100.0%	16	32	48	66.7%	100.0%
Great Basin College	NV	Public	34	14	13	21.3%	61	129	190	67.9%	74.7%
Nevada State College	NV	Public	14	20	20	37.0%	54	0	54	0.0%	37.0%
CUNY Medgar Evers College	NY	Public	102	54	22	12.4%	178	89	267	33.3%	41.6%
CUNY New York City College of Technology	NY	Public	220	178	17	4.1%	415	638	1053	60.6%	62.2%
CUNY York College	NY	Public	109	78	11	5.6%	198	348	546	63.7%	65.8%
Farmingdale State College	NY	Public	100	67	36	17.7%	203	430	633	67.9%	73.6%
Morrisville State College	NY	Public	77	56	7	5.0%	140	89	229	38.9%	41.9%
SUNY at Purchase College	NY	Public	92	46	31	18.3%	169	258	427	60.4%	67.7%
SUNY College at Old Westbury	NY	Public	84	49	17	11.3%	150	172	322	53.4%	58.7%
SUNY College of Agriculture and Technology at Cobleskill	NY	Public	69	21	9	9.1%	99	92	191	48.2%	52.9%
SUNY College of Technology at Alfred	NY	Public	79	66	23	13.7%	168	61	229	26.6%	36.7%
SUNY College of Technology at Canton	NY	Public	49	44	38	29.0%	131	97	228	42.5%	59.2%
SUNY College of Technology at Delhi	NY	Public	63	68	5	3.7%	136	97	233	41.6%	43.8%
SUNY Maritime College	NY	Public	31	23	31	36.5%	85	49	134	36.6%	59.7%
United States Merchant Marine Academy	NY	Public	57	26	0	0.0%	83	0	83	0.0%	0.0%

United States Military Academy	NY	Public	0	0	20 5	100.0 %	205	0	205	0.0%	100.0%
Bard College	NY	Private	80	46	68	35.1%	194	153	347	44.1%	63.7%
Barnard College	NY	Private	102	39	66	31.9%	207	135	342	39.5%	58.8%
Boricua College	NY	Private	0	0	49	100.0 %	49	59	108	54.6%	100.0%
Cazenovia College	NY	Private	36	12	10	17.2%	58	0	58	0.0%	17.2%
Colgate University	NY	Private	174	78	48	16.0%	300	0	300	0.0%	16.0%
Concordia College-New York	NY	Private	0	0	49	100.0 %	49	0	49	0.0%	100.0%
Cooper Union for the Advancement of Science and Art	NY	Private	44	6	1	2.0%	51	143	194	73.7%	74.2%
Elmira College	NY	Private	43	19	28	31.1%	90	85	175	48.6%	64.6%
Hamilton College	NY	Private	135	25	42	20.8%	202	26	228	11.4%	29.8%
Hartwick College	NY	Private	77	19	16	14.3%	112	6	118	5.1%	18.6%

BACCALAUREATE COLLEGES			FULL-TIME FACULTY				ALL FACULTY				
NAME	STATE	TYPE	TEN	TT	NTT	%NTT	FT	PT	TOTAL	%PT	%CONT
Hilbert College	NY	Private	6	0	41	87.2%	47	64	111	57.7%	94.6%
Hobart William Smith Colleges	NY	Private	121	66	17	8.3%	204	29	233	12.4%	19.7%
Houghton College	NY	Private	46	17	10	13.7%	73	39	112	34.8%	43.8%
Marymount Manhattan College	NY	Private	53	30	6	6.7%	89	0	89	0.0%	6.7%
Paul Smiths College of Arts and Science	NY	Private	0	0	54	100.0%	54	19	73	26.0%	100.0%
Sarah Lawrence College	NY	Private	74	19	9	8.8%	102	207	309	67.0%	69.9%
Siena College	NY	Private	128	63	21	9.9%	212	123	335	36.7%	43.0%
Skidmore College	NY	Private	127	43	90	34.6%	260	58	318	18.2%	46.5%
St Francis College	NY	Private	50	24	12	14.0%	86	252	338	74.6%	78.1%
St Lawrence University	NY	Private	118	36	32	17.2%	186	9	195	4.6%	21.0%
The King's College	NY	Private	0	0	24	100.0%	24	20	44	45.5%	100.0%
Union College	NY	Private	148	27	37	17.5%	212	35	247	14.2%	29.1%
Vassar College	NY	Private	189	46	53	18.4%	288	47	335	14.0%	29.9%
Vaughn College of Aeronautics and Technology	NY	Private	22	5	12	30.8%	39	0	39	0.0%	30.8%
Wells College	NY	Private	27	7	4	10.5%	38	24	62	38.7%	45.2%
Bryant & Stratton College-Amherst	NY	For Profit	0	0	12	100.0%	12	35	47	74.5%	100.0%
Five Towns College	NY	For Profit	0	0	22	100.0%	22	0	22	0.0%	100.0%
Plaza College	NY	For Profit	0	0	13	100.0%	13	39	52	75.0%	100.0%
Central State University	OH	Public	40	51	14	13.3%	105	0	105	0.0%	13.3%
Kent State University at Salem	OH	Public	15	3	27	60.0%	45	31	76	40.8%	76.3%
Ohio State University-Lima Campus	OH	Public	28	8	0	0.0%	36	51	87	58.6%	58.6%
Ohio State University-Mansfield Campus	OH	Public	29	8	0	0.0%	37	50	87	57.5%	57.5%
Ohio State University-Marion Campus	OH	Public	24	12	0	0.0%	36	55	91	60.4%	60.4%

Ohio State University-Newark Campus	OH	Public	31	18	0	0.0%	49	94	143	65.7%	65.7%
Shawnee State University	OH	Public	82	44	24	16.0%	150	162	312	51.9%	59.6%
Bluffton University	OH	Private	31	15	10	17.9%	56	6	62	9.7%	25.8%
Cedarville University	OH	Private	105	57	73	31.1%	235	92	327	28.1%	50.5%
Defiance College	OH	Private	19	14	6	15.4%	39	84	123	68.3%	73.2%
Denison University	OH	Private	129	73	30	12.9%	232	0	232	0.0%	12.9%
Hiram College	OH	Private	42	28	10	12.5%	80	68	148	45.9%	52.7%
Kenyon College	OH	Private	112	24	21	13.4%	157	7	164	4.3%	17.1%
Marietta College	OH	Private	61	22	31	27.2%	114	0	114	0.0%	27.2%
Notre Dame College	OH	Private	0	0	57	100.0%	57	1	58	1.7%	100.0%
Oberlin College	OH	Private	212	54	74	21.8%	340	39	379	10.3%	29.8%

BACCALAUREATE COLLEGES			FULL-TIME FACULTY				ALL FACULTY				
NAME	STATE	TYPE	TEN	TT	NTT	%NTT	FT	PT	TOTAL	%PT	%CONT
Ohio Christian University	OH	Private	0	0	16	100.0%	161	0	161	0.0%	100.0%
Ohio Northern University	OH	Private	134	53	39	17.3%	226	93	319	29.2%	41.4%
Ohio Wesleyan University	OH	Private	92	45	3	2.1%	140	63	203	31.0%	32.5%
The College of Wooster	OH	Private	101	40	35	19.9%	176	41	217	18.9%	35.0%
University of Mount Union	OH	Private	68	36	25	19.4%	129	0	129	0.0%	19.4%
Urbana University	OH	Private	26	14	10	20.0%	50	0	50	0.0%	20.0%
Wilberforce University	OH	Private	17	0	19	52.8%	36	57	93	61.3%	81.7%
Wilmington College	OH	Private	44	8	16	23.5%	68	3	71	4.2%	26.8%
Wittenberg University	OH	Private	100	21	10	7.6%	131	65	196	33.2%	38.3%
Bryant & Stratton College-Cleveland	OH	For Profit	0	0	15	100.0%	15	58	73	79.5%	100.0%
Bryant & Stratton College-Eastlake	OH	For Profit	0	0	21	100.0%	21	54	75	72.0%	100.0%
Oklahoma Panhandle State University	OK	Public	10	28	8	17.4%	46	34	80	42.5%	52.5%
Rogers State University	OK	Public	47	23	32	31.4%	102	162	264	61.4%	73.5%
University of Science and Arts of Oklahoma	OK	Public	29	15	13	22.8%	57	31	88	35.2%	50.0%
Bacone College	OK	Private	0	0	34	100.0%	34	58	92	63.0%	100.0%
Mid-America Christian University	OK	Private	0	0	37	100.0%	37	0	37	0.0%	100.0%
Oklahoma Baptist University	OK	Private	50	46	26	21.3%	122	61	183	33.3%	47.5%
Oklahoma Wesleyan University	OK	Private	0	0	32	100.0%	32	72	104	69.2%	100.0%
Saint Gregory's University	OK	Private	5	11	12	42.9%	28	61	89	68.5%	82.0%
Southwestern Christian University	OK	Private	0	0	22	100.0%	22	55	77	71.4%	100.0%
University of Phoenix-Oklahoma City Campus	OK	For Profit	0	0	20	100.0%	20	166	186	89.2%	100.0%

Oregon Institute of Technology	OR	Public	69	54	17	12.1%	140	20	160	12.5%	23.1%
Corban University	OR	Private	0	0	58	100.0%	58	3	61	4.9%	100.0%
Lewis & Clark College	OR	Private	113	44	80	33.8%	237	205	442	46.4%	64.5%
Linfield College-McMinnville Campus	OR	Private	81	25	14	11.7%	120	11	131	8.4%	19.1%
Northwest Christian University	OR	Private	0	0	27	100.0%	27	1	28	3.6%	100.0%
Reed College	OR	Private	100	32	24	15.4%	156	0	156	0.0%	15.4%
Warner Pacific College	OR	Private	0	0	32	100.0%	32	37	69	53.6%	100.0%
Willamette University	OR	Private	142	43	44	19.2%	229	79	308	25.6%	39.9%
Pennsylvania College of Technology	PA	Public	0	0	29	100.0%	290	182	472	38.6%	100.0%
Pennsylvania State University-Penn State Abington	PA	Public	47	17	47	42.3%	111	127	238	53.4%	73.1%
Pennsylvania State University-Penn State Altoona	PA	Public	73	32	78	42.6%	183	113	296	38.2%	64.5%
Pennsylvania State University-Penn State Beaver	PA	Public	14	4	16	47.1%	34	24	58	41.4%	69.0%
Pennsylvania State University-Penn State Berks	PA	Public	54	21	52	40.9%	127	93	220	42.3%	65.9%

BACCALAUREATE COLLEGES			FULL-TIME FACULTY				ALL FACULTY				
NAME	STATE	TYPE	TEN	TT	NTT	%NTT	FT	PT	TOTAL	%PT	%CONT
Pennsylvania State University-Penn State Brandywine	PA	Public	27	12	25	39.1%	64	73	137	53.3%	71.5%
Pennsylvania State University-Penn State Dubois	PA	Public	13	7	27	57.4%	47	16	63	25.4%	68.3%
Pennsylvania State University-Penn State Fayette-Eberly	PA	Public	20	3	31	57.4%	54	33	87	37.9%	73.6%
Pennsylvania State University-Penn State Greater Allegheny	PA	Public	16	6	16	42.1%	38	34	72	47.2%	69.4%
Pennsylvania State University-Penn State Hazleton	PA	Public	18	14	24	42.9%	56	20	76	26.3%	57.9%
Pennsylvania State University-Penn State Lehigh Valley	PA	Public	16	3	24	55.8%	43	32	75	42.7%	74.7%
Pennsylvania State University-Penn State Mont Alto	PA	Public	18	6	35	59.3%	59	42	101	41.6%	76.2%
Pennsylvania State University-Penn State New Kensington	PA	Public	18	3	17	44.7%	38	32	70	45.7%	70.0%
Pennsylvania State University-Penn State Schuylkill	PA	Public	16	4	21	51.2%	41	27	68	39.7%	70.6%
Pennsylvania State University-Penn State Shenango	PA	Public	8	4	19	61.3%	31	28	59	47.5%	79.7%
Pennsylvania State University-Penn State Wilkes-Barre	PA	Public	19	2	14	40.0%	35	15	50	30.0%	58.0%
Pennsylvania State University-Penn State Worthington Scranton	PA	Public	20	7	25	48.1%	52	46	98	46.9%	72.4%
Pennsylvania State University-Penn State York	PA	Public	21	10	21	40.4%	52	48	100	48.0%	69.0%
University of Pittsburgh-Bradford	PA	Public	35	11	30	39.5%	76	22	98	22.4%	53.1%
University of Pittsburgh-Greensburg	PA	Public	33	10	37	46.3%	80	20	100	20.0%	57.0%
University of Pittsburgh-Johnstown	PA	Public	56	29	49	36.6%	134	13	147	8.8%	42.2%
Albright College	PA	Private	66	20	33	27.7%	119	124	243	51.0%	64.6%
Allegheny College	PA	Private	96	47	40	21.9%	183	0	183	0.0%	21.9%
Bryn Athyn College of the New Church	PA	Private	6	3	19	67.9%	28	0	28	0.0%	67.9%

Bryn Mawr College	PA	Private	94	22	67	36.6%	183	32	215	14.9%	46.0%
Bucknell University	PA	Private	240	107	52	13.0%	399	14	413	3.4%	16.0%
Cedar Crest College	PA	Private	40	7	26	35.6%	73	98	171	57.3%	72.5%
Delaware Valley College	PA	Private	46	18	23	26.4%	87	119	206	57.8%	68.9%
Dickinson College	PA	Private	122	61	43	19.0%	226	56	282	19.9%	35.1%
Elizabethtown College	PA	Private	89	25	19	14.3%	133	87	220	39.5%	48.2%
Franklin and Marshall College	PA	Private	128	56	14	7.1%	198	39	237	16.5%	22.4%
Geneva College	PA	Private	53	18	11	13.4%	82	0	82	0.0%	13.4%
Gettysburg College	PA	Private	135	62	24	10.9%	221	72	293	24.6%	32.8%
Harrisburg University of Science and Technology	PA	Private	0	0	12	100.0%	12	0	12	0.0%	100.0%
Haverford College	PA	Private	64	30	46	32.9%	140	30	170	17.6%	44.7%
Juniata College	PA	Private	76	17	11	10.6%	104	60	164	36.6%	43.3%
Keystone College	PA	Private	40	15	10	15.4%	65	168	233	72.1%	76.4%
La Roche College	PA	Private	0	0	60	100.0%	60	116	176	65.9%	100.0%
Lafayette College	PA	Private	150	55	24	10.5%	229	39	268	14.6%	23.5%

BACCALAUREATE COLLEGES			FULL-TIME FACULTY				ALL FACULTY				
NAME	STATE	TYPE	TEN	TT	NTT	%NTT	FT	PT	TOTAL	%PT	%CONT
Lebanon Valley College	PA	Private	71	27	8	7.5%	106	136	242	56.2%	59.5%
Lycoming College	PA	Private	54	18	9	11.1%	81	37	118	31.4%	39.0%
Messiah College	PA	Private	109	53	16	9.0%	178	141	319	44.2%	49.2%
Moravian College	PA	Private	68	29	13	11.8%	110	0	110	0.0%	11.8%
Mount Aloysius College	PA	Private	0	0	72	100.0%	72	140	212	66.0%	100.0%
Muhlenberg College	PA	Private	107	30	37	21.3%	174	119	293	40.6%	53.2%
Peirce College	PA	Private	0	0	36	100.0%	36	0	36	0.0%	100.0%
Saint Vincent College	PA	Private	49	21	28	28.6%	98	4	102	3.9%	31.4%
Seton Hill University	PA	Private	42	39	19	19.0%	100	2	102	2.0%	20.6%
Susquehanna University	PA	Private	91	38	13	9.2%	142	79	221	35.7%	41.6%
Swarthmore College	PA	Private	127	33	42	20.8%	202	28	230	12.2%	30.4%
Thiel College	PA	Private	32	23	4	6.8%	59	50	109	45.9%	49.5%
Ursinus College	PA	Private	77	24	19	15.8%	120	49	169	29.0%	40.2%
Valley Forge Christian College	PA	Private	0	0	33	100.0%	33	0	33	0.0%	100.0%
Washington & Jefferson College	PA	Private	86	13	15	13.2%	114	38	152	25.0%	34.9%
Westminster College	PA	Private	69	18	16	15.5%	103	0	103	0.0%	15.5%
Wilson College	PA	Private	27	9	2	5.3%	38	1	39	2.6%	7.7%
Central Penn College	PA	For Profit	0	0	29	100.0%	29	112	141	79.4%	100.0%
Colegio Universitario de San Juan	PR	Public	28	0	0	0.0%	28	0	28	0.0%	0.0%
University of Puerto Rico-Aguadilla	PR	Public	85	8	20	17.7%	113	37	150	24.7%	38.0%
University of Puerto Rico-Arecibo	PR	Public	166	13	6	3.2%	185	17	202	8.4%	11.4%
University of Puerto Rico-Bayamon	PR	Public	137	22	44	21.7%	203	62	265	23.4%	40.0%
University of Puerto Rico-Carolina	PR	Public	95	8	30	22.6%	133	113	246	45.9%	58.1%
University of Puerto Rico-Cayey	PR	Public	89	6	0	0.0%	95	21	116	18.1%	18.1%

University of Puerto Rico-Humacao	PR	Public	186	8	19	8.9%	213	43	256	16.8%	24.2%
University of Puerto Rico-Ponce	PR	Public	90	5	19	16.7%	114	47	161	29.2%	41.0%
University of Puerto Rico-Utuado	PR	Public	52	6	16	21.6%	74	17	91	18.7%	36.3%
American University of Puerto Rico	PR	Private	18	0	0	0.0%	18	72	90	80.0%	80.0%
Inter American University of Puerto Rico-Barranquitas	PR	Private	14	10	10	29.4%	34	0	34	0.0%	29.4%
Inter American University of Puerto Rico-Bayamon	PR	Private	58	26	16	16.0%	100	0	100	0.0%	16.0%
Inter American University of Puerto Rico-Fajardo	PR	Private	23	12	4	10.3%	39	0	39	0.0%	10.3%
Inter American University of Puerto Rico-Guayama	PR	Private	28	8	7	16.3%	43	0	43	0.0%	16.3%
Inter American University of Puerto Rico-Ponce	PR	Private	60	12	23	24.2%	95	0	95	0.0%	24.2%
Pontifical Catholic University of Puerto Rico-Mayaguez	PR	Private	0	0	39	100.0%	39	43	82	52.4%	100.0%

BACCALAUREATE COLLEGES			FULL-TIME FACULTY				ALL FACULTY				
NAME	STATE	TYPE	TEN	TT	NTT	%NTT	FT	PT	TOTAL	%PT	%CONT
Universidad Adventista de las Antillas	PR	Private	32	3	6	14.6%	41	46	87	52.9%	59.8%
New England Institute of Technology	RI	Private	0	0	12	100.0%	127	194	321	60.4%	100.0%
Lander University	SC	Public	60	51	27	19.6%	138	97	235	41.3%	52.8%
University of South Carolina-Aiken	SC	Public	59	36	41	30.1%	136	129	265	48.7%	64.2%
University of South Carolina-Beaufort	SC	Public	19	23	21	33.3%	63	71	134	53.0%	68.7%
University of South Carolina-Upstate	SC	Public	71	60	81	38.2%	212	10	222	4.5%	41.0%
Allen University	SC	Private	0	0	44	100.0%	44	3	47	6.4%	100.0%
Anderson University	SC	Private	44	16	49	45.0%	109	155	264	58.7%	77.3%
Benedict College	SC	Private	40	39	59	42.8%	138	48	186	25.8%	57.5%
Claflin University	SC	Private	35	52	26	23.0%	113	49	162	30.2%	46.3%
Coker College	SC	Private	36	23	3	4.8%	62	0	62	0.0%	4.8%
Erskine College	SC	Private	26	27	9	14.5%	62	0	62	0.0%	14.5%
Furman University	SC	Private	177	60	7	2.9%	244	84	328	25.6%	27.7%
Limestone College	SC	Private	37	34	29	29.0%	100	105	205	51.2%	65.4%
Morris College	SC	Private	0	0	47	100.0%	47	16	63	25.4%	100.0%
Newberry College	SC	Private	24	26	12	19.4%	62	0	62	0.0%	19.4%
North Greenville University	SC	Private	0	0	14	100.0%	140	0	140	0.0%	100.0%
Presbyterian College	SC	Private	57	41	3	3.0%	101	0	101	0.0%	3.0%
Voorhees College	SC	Private	0	0	44	100.0%	44	11	55	20.0%	100.0%
Wofford College	SC	Private	91	27	9	7.1%	127	31	158	19.6%	25.3%
Northern State University	SD	Public	51	27	11	12.4%	89	10	99	10.1%	21.2%
Augustana College	SD	Private	65	31	36	27.3%	132	74	206	35.9%	53.4%
Dakota Wesleyan University	SD	Private	14	21	12	25.5%	47	68	115	59.1%	69.6%

Mount Marty College	SD	Private	22	16	12	24.0%	50	73	123	59.3%	69.1%
Presentation College	SD	Private	5	8	33	71.7%	46	25	71	35.2%	81.7%
University of Sioux Falls	SD	Private	29	34	1	1.6%	64	0	64	0.0%	1.6%
National American University-Sioux Falls	SD	For Profit	0	0	9	100.0%	9	41	50	82.0%	100.0%
Aquinas College	TN	Private	0	0	33	100.0%	33	62	95	65.3%	100.0%
Bryan College-Dayton	TN	Private	20	30	9	15.3%	59	71	130	54.6%	61.5%
Carson-Newman University	TN	Private	77	24	12	10.6%	113	77	190	40.5%	46.8%
Fisk University	TN	Private	28	7	22	38.6%	57	29	86	33.7%	59.3%
Lane College	TN	Private	7	26	47	58.8%	80	7	87	8.0%	62.1%
Le Moyne-Owen College	TN	Private	22	10	21	39.6%	53	58	111	52.3%	71.2%
Martin Methodist College	TN	Private	19	1	34	63.0%	54	0	54	0.0%	63.0%

BACCALAUREATE COLLEGES			FULL-TIME FACULTY				ALL FACULTY				
NAME	STATE	TYPE	TEN	TT	NTT	%NTT	FT	PT	TOTAL	%PT	%CONT
Maryville College	TN	Private	53	5	15	20.5%	73	0	73	0.0%	20.5%
Milligan College	TN	Private	49	19	3	4.2%	71	0	71	0.0%	4.2%
Rhodes College	TN	Private	88	55	30	17.3%	173	40	213	18.8%	32.9%
Sewanee-The University of the South	TN	Private	96	31	26	17.0%	153	24	177	13.6%	28.2%
Southern Adventist University	TN	Private	0	0	17	100.0%	178	1	179	0.6%	100.0%
Tennessee Wesleyan College	TN	Private	34	14	13	21.3%	61	11	72	15.3%	33.3%
Welch College	TN	Private	0	0	16	100.0%	16	18	34	52.9%	100.0%
South College	TN	For Profit	0	0	87	100.0%	87	33	120	27.5%	100.0%
Victory University	TN	For Profit	0	0	18	100.0%	18	0	18	0.0%	100.0%
University of Houston-Downtown	TX	Public	166	72	82	25.6%	320	291	611	47.6%	61.0%
Austin College	TX	Private	74	18	17	15.6%	109	17	126	13.5%	27.0%
East Texas Baptist University	TX	Private	1	0	66	98.5%	67	23	90	25.6%	98.9%
Howard Payne University	TX	Private	5	0	77	93.9%	82	0	82	0.0%	93.9%
Huston-Tillotson University	TX	Private	9	4	42	76.4%	55	32	87	36.8%	85.1%
Jarvis Christian College	TX	Private	5	5	16	61.5%	26	0	26	0.0%	61.5%
McMurry University	TX	Private	49	10	24	28.9%	83	2	85	2.4%	30.6%
Paul Quinn College	TX	Private	0	0	9	100.0%	9	22	31	71.0%	100.0%
Schreiner University	TX	Private	20	23	15	25.9%	58	49	107	45.8%	59.8%
Southwestern Adventist University	TX	Private	20	27	0	0.0%	47	39	86	45.3%	45.3%
Southwestern Christian College	TX	Private	3	10	0	0.0%	13	0	13	0.0%	0.0%
Southwestern University	TX	Private	91	21	6	5.1%	118	61	179	34.1%	37.4%
Texas College	TX	Private	0	32	0	0.0%	32	7	39	17.9%	17.9%
Texas Lutheran University	TX	Private	40	23	14	18.2%	77	52	129	40.3%	51.2%

Wiley College	TX	Private	1	0	67	98.5%	68	41	109	37.6%	99.1%
Dixie State University	UT	Public	85	67	25	14.1%	177	281	458	61.4%	66.8%
Utah Valley University	UT	Public	318	187	71	12.3%	576	998	1574	63.4%	67.9%
The University of Virginia's College at Wise	VA	Public	48	21	23	25.0%	92	69	161	42.9%	57.1%
Averett University	VA	Private	31	21	4	7.1%	56	0	56	0.0%	7.1%
Bluefield College	VA	Private	0	0	40	100.0%	40	0	40	0.0%	100.0%
Bridgewater College	VA	Private	57	28	21	19.8%	106	38	144	26.4%	41.0%
Eastern Mennonite University	VA	Private	57	25	28	25.5%	110	34	144	23.6%	43.1%
Emory & Henry College	VA	Private	43	12	17	23.6%	72	0	72	0.0%	23.6%
Ferrum College	VA	Private	35	20	19	25.7%	74	0	74	0.0%	25.7%
Hampden-Sydney College	VA	Private	68	14	25	23.4%	107	0	107	0.0%	23.4%

BACCALAUREATE COLLEGES			FULL-TIME FACULTY				ALL FACULTY				
NAME	STATE	TYPE	TEN	TT	NTT	%NTT	FT	PT	TOTAL	%PT	%CONT
Hollins University	VA	Private	47	8	27	32.9%	82	8	90	8.9%	38.9%
Randolph College	VA	Private	48	14	7	10.1%	69	44	113	38.9%	45.1%
Randolph-Macon College	VA	Private	68	21	11	11.0%	100	1	101	1.0%	11.9%
Roanoke College	VA	Private	99	33	37	21.9%	169	57	226	25.2%	41.6%
Sweet Briar College	VA	Private	46	13	24	28.9%	83	44	127	34.6%	53.5%
University of Richmond	VA	Private	219	79	104	25.9%	402	23	425	5.4%	29.9%
Virginia Intermont College	VA	Private	12	22	0	0.0%	34	221	255	86.7%	86.7%
Virginia Union University	VA	Private	14	0	78	84.8%	92	55	147	37.4%	90.5%
Virginia Wesleyan College	VA	Private	65	21	6	6.5%	92	49	141	34.8%	39.0%
Washington and Lee University	VA	Private	155	46	52	20.6%	253	39	292	13.4%	31.2%
Bryant & Stratton College-Richmond	VA	For Profit	0	0	22	100.0%	22	84	106	79.2%	100.0%
Bryant & Stratton College-Virginia Beach	VA	For Profit	0	0	18	100.0%	18	64	82	78.0%	100.0%
Virginia Military Institute	VA	Public	75	36	13	10.5%	124	62	186	33.3%	40.3%
University of the Virgin Islands	VI	Public	47	26	43	37.1%	116	0	116	0.0%	37.1%
Castleton State College	VT	Public	54	39	4	4.1%	97	0	97	0.0%	4.1%
Lyndon State College	VT	Public	35	17	2	3.7%	54	0	54	0.0%	3.7%
Vermont Technical College	VT	Public	46	37	2	2.4%	85	0	85	0.0%	2.4%
Bennington College	VT	Private	0	0	58	100.0%	58	63	121	52.1%	100.0%
Burlington College	VT	Private	0	0	9	100.0%	9	0	9	0.0%	100.0%
Champlain College	VT	Private	0	0	102	100.0%	102	1	103	1.0%	100.0%
Green Mountain College	VT	Private	0	0	42	100.0%	42	0	42	0.0%	100.0%
Marlboro College	VT	Private	28	10	3	7.3%	41	0	41	0.0%	7.3%

Middlebury College	VT	Private	163	60	74	24.9%	297	51	348	14.7%	35.9%
Saint Michael's College	VT	Private	104	22	24	16.0%	150	0	150	0.0%	16.0%
Southern Vermont College	VT	Private	0	0	23	100.0%	23	23	46	50.0%	100.0%
Sterling College	VT	Private	0	0	12	100.0%	12	17	29	58.6%	100.0%
Northwest University	WA	Private	28	28	1	1.8%	57	178	235	75.7%	76.2%
Trinity Lutheran College	WA	Private	0	0	9	100.0%	9	5	14	35.7%	100.0%
University of Puget Sound	WA	Private	133	47	60	25.0%	240	45	285	15.8%	36.8%
Whitman College	WA	Private	80	45	57	31.3%	182	59	241	24.5%	48.1%
University of Wisconsin-Parkside	WI	Public	78	43	0	0.0%	121	2	123	1.6%	1.6%
Beloit College	WI	Private	69	22	19	17.3%	110	25	135	18.5%	32.6%
Carthage College	WI	Private	84	19	47	31.3%	150	0	150	0.0%	31.3%
Lawrence University	WI	Private	100	27	35	21.6%	162	39	201	19.4%	36.8%

BACCALAUREATE COLLEGES			FULL-TIME FACULTY				ALL FACULTY				
NAME	STATE	TYPE	TEN	TT	NT	%NTT	FT	PT	TOTAL	%PT	%CONT
Maranatha Baptist University	WI	Private	0	0	45	100.0%	45	25	70	35.7%	100.0%
Northland College	WI	Private	23	19	9	17.6%	51	7	58	12.1%	27.6%
Ripon College	WI	Private	40	20	10	14.3%	70	21	91	23.1%	34.1%
Saint Norbert College	WI	Private	86	26	19	14.5%	131	40	171	23.4%	34.5%
Silver Lake College of the Holy Family	WI	Private	0	0	36	100.0%	36	63	99	63.6%	100.0%
Wisconsin Lutheran College	WI	Private	0	0	68	100.0%	68	3	71	4.2%	100.0%
Bryant & Stratton College-Wauwatosa	WI	For Profit	0	0	32	100.0%	32	46	78	59.0%	100.0%
Herzing University-Madison	WI	For Profit	0	0	37	100.0%	37	259	296	87.5%	100.0%
Bluefield State College	WV	Public	42	20	16	20.5%	78	0	78	0.0%	20.5%
Concord University	WV	Public	61	30	23	20.2%	114	100	214	46.7%	57.5%
Glennville State College	WV	Public	31	29	9	13.0%	69	42	111	37.8%	45.9%
West Liberty University	WV	Public	44	49	51	35.4%	144	0	144	0.0%	35.4%
West Virginia State University	WV	Public	50	41	28	23.5%	119	68	187	36.4%	51.3%
West Virginia University at Parkersburg	WV	Public	35	0	58	62.4%	93	0	93	0.0%	62.4%
West Virginia University Institute of Technology	WV	Public	35	23	22	27.5%	80	29	109	26.6%	46.8%
Alderson Broaddus University	WV	Private	33	28	2	3.2%	63	0	63	0.0%	3.2%
Bethany College	WV	Private	28	19	1	2.1%	48	23	71	32.4%	33.8%
Davis & Elkins College	WV	Private	25	4	22	43.1%	51	0	51	0.0%	43.1%
Ohio Valley University	WV	Private	4	17	0	0.0%	21	61	82	74.4%	74.4%
University of Charleston	WV	Private	0	0	105	100.0%	105	61	166	36.7%	100.0%
West Virginia Wesleyan College	WV	Private	42	26	20	22.7%	88	43	131	32.8%	48.1%
Wheeling Jesuit University	WV	Private	34	35	19	21.6%	88	54	142	38.0%	51.4%

SECTION 5: ASSOCIATES DEGREE COLLEGES

ASSOCIATES DEGREE COLLEGES			FULL-TIME FACULTY				ALL FACULTY				
NAME	STATE	TYPE	TEN	TT	NTT	%NTT	FT	PT	TOTAL	%PT	%CONT
Prince William Sound Community College	AK	Public	3	1	4	50.0%	8	1	9	11.1%	55.6%
Alabama Southern Community College	AL	Public	26	9	0	0.0%	35	0	35	0.0%	0.0%
Bevill State Community College	AL	Public	89	20	2	1.8%	111	210	321	65.4%	66.0%
Bishop State Community College	AL	Public	45	8	32	37.6%	85	73	158	46.2%	66.5%
Central Alabama Community College	AL	Public	37	21	1	1.7%	59	95	154	61.7%	62.3%
Chattahoochee Valley Community College	AL	Public	22	11	3	8.3%	36	88	124	71.0%	73.4%
Enterprise State Community College	AL	Public	54	15	0	0.0%	69	97	166	58.4%	58.4%
Gadsden State Community College	AL	Public	122	28	0	0.0%	150	174	324	53.7%	53.7%
George C Wallace State Community College-Dothan	AL	Public	96	34	1	0.8%	131	88	219	40.2%	40.6%
George C Wallace State Community College-Hanceville	AL	Public	86	38	0	0.0%	124	255	379	67.3%	67.3%
George C Wallace State Community College-Selma	AL	Public	33	20	2	3.6%	55	59	114	51.8%	53.5%
James H Faulkner State Community College	AL	Public	62	17	3	3.7%	82	133	215	61.9%	63.3%
Jefferson Davis Community College	AL	Public	25	10	0	0.0%	35	37	72	51.4%	51.4%
Jefferson State Community College	AL	Public	112	32	0	0.0%	144	304	448	67.9%	67.9%
John C Calhoun State Community College	AL	Public	94	45	4	2.8%	143	334	477	70.0%	70.9%
Lawson State Community College-Birmingham Campus	AL	Public	73	9	0	0.0%	82	127	209	60.8%	60.8%
Lurleen B Wallace Community College	AL	Public	46	10	1	1.8%	57	47	104	45.2%	46.2%
Marion Military Institute	AL	Public	14	4	0	0.0%	18	6	24	25.0%	25.0%
Northeast Alabama Community College	AL	Public	38	0	20	34.5%	58	103	161	64.0%	76.4%
Northwest-Shoals Community College	AL	Public	63	13	1	1.3%	77	76	153	49.7%	50.3%
Shelton State Community College	AL	Public	74	17	1	1.1%	92	130	222	58.6%	59.0%
Snead State Community College	AL	Public	30	8	5	11.6%	43	101	144	70.1%	73.6%
Southern Union State Community College	AL	Public	69	16	3	3.4%	88	180	268	67.2%	68.3%
Arkansas Northeastern College	AR	Public	0	0	62	100.0%	62	20	82	24.4%	100.0%
Arkansas State University-Beebe	AR	Public	18	10	95	77.2%	123	127	250	50.8%	88.8%
Arkansas State University-Mountain Home	AR	Public	0	0	48	100.0%	48	37	85	43.5%	100.0%
Arkansas State University-Newport	AR	Public	4	25	33	53.2%	62	0	62	0.0%	53.2%
Black River Technical College	AR	Public	0	0	74	100.0%	74	69	143	48.3%	100.0%
College of the Ouachitas	AR	Public	0	0	36	100.0%	36	68	104	65.4%	100.0%
Cossatot Community College of the University of Arkansas	AR	Public	0	0	37	100.0%	37	46	83	55.4%	100.0%
Crowley's Ridge College	AR	Private	0	0	11	100.0%	11	13	24	54.2%	100.0%
East Arkansas Community College	AR	Public	0	0	31	100.0%	31	0	31	0.0%	100.0%
Mid-South Community College	AR	Public	0	0	44	100.0%	44	0	44	0.0%	100.0%
National Park Community College	AR	Public	0	0	101	100.0%	101	0	101	0.0%	100.0%

ASSOCIATES DEGREE COLLEGES			FULL-TIME FACULTY				ALL FACULTY				
NAME	STATE	TYPE	TEN	TT	NTT	%NTT	FT	PT	TOTAL	%PT	%CONT
North Arkansas College	AR	Public	0	0	65	100.0%	65	75	140	53.6%	100.0%
NorthWest Arkansas Community College	AR	Public	0	0	147	100.0%	147	308	455	67.7%	100.0%
Ozarka College	AR	Public	0	0	42	100.0%	42	57	99	57.6%	100.0%
Phillips Community College of the University of Arkansas	AR	Public	0	0	70	100.0%	70	34	104	32.7%	100.0%
Pulaski Technical College	AR	Public	0	0	176	100.0%	176	0	176	0.0%	100.0%
Rich Mountain Community College	AR	Public	0	0	21	100.0%	21	48	69	69.6%	100.0%
South Arkansas Community College	AR	Public	0	0	53	100.0%	53	0	53	0.0%	100.0%
Southeast Arkansas College	AR	Public	0	0	43	100.0%	43	67	110	60.9%	100.0%
Southern Arkansas University Tech	AR	Public	0	0	35	100.0%	35	32	67	47.8%	100.0%
University of Arkansas Community College-Batesville	AR	Public	0	0	41	100.0%	41	54	95	56.8%	100.0%
University of Arkansas Community College-Hope	AR	Public	0	0	40	100.0%	40	51	91	56.0%	100.0%
University of Arkansas Community College-Morrilton	AR	Public	0	0	64	100.0%	64	0	64	0.0%	100.0%
American Samoa Community College	AS	Public	33	4	32	46.4%	69	0	69	0.0%	46.4%
Arizona Western College	AZ	Public	0	0	116	100.0%	116	279	395	70.6%	100.0%
Central Arizona College	AZ	Public	0	0	92	100.0%	92	0	92	0.0%	100.0%
Chandler-Gilbert Community College	AZ	Public	99	25	8	6.1%	132	0	132	0.0%	6.1%
Cochise College	AZ	Public	0	0	83	100.0%	83	251	334	75.1%	100.0%
Coconino Community College	AZ	Public	0	0	38	100.0%	38	151	189	79.9%	100.0%
Eastern Arizona College	AZ	Public	0	0	93	100.0%	93	269	362	74.3%	100.0%
Estrella Mountain Community College	AZ	Public	56	19	11	12.8%	86	1	87	1.1%	13.8%
Gateway Community College	AZ	Public	73	20	15	13.9%	108	0	108	0.0%	13.9%
Glendale Community College	AZ	Public	212	73	30	9.5%	315	0	315	0.0%	9.5%
Mesa Community College	AZ	Public	258	62	26	7.5%	346	0	346	0.0%	7.5%
Mohave Community College	AZ	Public	0	0	80	100.0%	80	307	387	79.3%	100.0%
Northland Pioneer College	AZ	Public	0	0	75	100.0%	75	2	77	2.6%	100.0%
Paradise Valley Community College	AZ	Public	77	23	10	9.1%	110	0	110	0.0%	9.1%
Phoenix College	AZ	Public	115	25	21	13.0%	161	0	161	0.0%	13.0%
Pima Community College	AZ	Public	0	0	363	100.0%	363	951	1314	72.4%	100.0%
Rio Salado College	AZ	Public	13	6	0	0.0%	19	0	19	0.0%	0.0%
Scottsdale Community College	AZ	Public	128	33	10	5.8%	171	0	171	0.0%	5.8%
South Mountain Community College	AZ	Public	40	20	5	7.7%	65	0	65	0.0%	7.7%
Yavapai College	AZ	Public	0	0	113	100.0%	113	102	215	47.4%	100.0%
Allan Hancock College	CA	Public	118	20	7	4.8%	145	410	555	73.9%	75.1%
American Academy of Dramatic Arts-Los Angeles	CA	Private	0	0	8	100.0%	8	35	43	81.4%	100.0%

ASSOCIATES DEGREE COLLEGES			FULL-TIME FACULTY				ALL FACULTY				
NAME	STATE	TYPE	TEN	TT	NTT	%NTT	FT	PT	TOTAL	%PT	%CONT
American River College	CA	Public	327	59	2	0.5%	388	609	997	61.1%	61.3%
Antelope Valley College	CA	Public	161	8	14	7.7%	183	396	579	68.4%	70.8%
Bakersfield College	CA	Public	200	49	0	0.0%	249	215	464	46.3%	46.3%
Barstow Community College	CA	Public	27	8	2	5.4%	37	107	144	74.3%	75.7%
Berkeley City College	CA	Public	27	23	6	10.7%	56	159	215	74.0%	76.7%
Butte College	CA	Public	138	28	13	7.3%	179	500	679	73.6%	75.6%
Cabrillo College	CA	Public	165	19	23	11.1%	207	352	559	63.0%	67.1%
Canada College	CA	Public	49	21	5	6.7%	75	180	255	70.6%	72.5%
Carrington College California-Pleasant Hill	CA	For Profit	0	0	21	100.0%	21	17	38	44.7%	100.0%
Carrington College California-Sacramento	CA	For Profit	0	0	27	100.0%	27	76	103	73.8%	100.0%
Carrington College California-San Jose	CA	For Profit	0	0	20	100.0%	20	42	62	67.7%	100.0%
Carrington College California-San Leandro	CA	For Profit	0	0	10	100.0%	10	14	24	58.3%	100.0%
Carrington College California-Stockton	CA	For Profit	0	0	6	100.0%	6	9	15	60.0%	100.0%
Cerritos College	CA	Public	212	55	3	1.1%	270	513	783	65.5%	65.9%
Cerro Coso Community College	CA	Public	37	20	1	1.7%	58	99	157	63.1%	63.7%
Chabot College	CA	Public	99	66	19	10.3%	184	265	449	59.0%	63.3%
Chaffey College	CA	Public	176	23	7	3.4%	206	663	869	76.3%	77.1%
Citrus College	CA	Public	142	13	5	3.1%	160	251	411	61.1%	62.3%
City College of San Francisco	CA	Public	481	157	27	4.1%	665	850	1515	56.1%	57.9%
Coastline Community College	CA	Public	29	13	0	0.0%	42	243	285	85.3%	85.3%
College of Alameda	CA	Public	37	19	8	12.5%	64	113	177	63.8%	68.4%
College of Marin	CA	Public	78	22	7	6.5%	107	215	322	66.8%	68.9%
College of San Mateo	CA	Public	112	16	4	3.0%	132	239	371	64.4%	65.5%
College of the Canyons	CA	Public	154	21	3	1.7%	178	532	710	74.9%	75.4%
College of the Desert	CA	Public	88	6	9	8.7%	103	320	423	75.7%	77.8%
College of the Redwoods	CA	Public	68	12	1	1.2%	81	203	284	71.5%	71.8%
College of the Sequoias	CA	Public	138	12	8	5.1%	158	259	417	62.1%	64.0%
College of the Siskiyous	CA	Public	30	6	1	2.7%	37	151	188	80.3%	80.9%
Columbia College	CA	Public	37	7	3	6.4%	47	106	153	69.3%	71.2%
Contra Costa College	CA	Public	68	11	9	10.2%	88	216	304	71.1%	74.0%
Copper Mountain Community College	CA	Public	22	16	4	9.5%	42	118	160	73.8%	76.3%
Cosumnes River College	CA	Public	145	31	2	1.1%	178	243	421	57.7%	58.2%
Crafton Hills College	CA	Public	71	6	17	18.1%	94	122	216	56.5%	64.4%
Cuesta College	CA	Public	131	10	12	7.8%	153	292	445	65.6%	68.3%

ASSOCIATES DEGREE COLLEGES			FULL-TIME FACULTY				ALL FACULTY				
NAME	STATE	TYPE	TEN	TT	NTT	%NTT	FT	PT	TOTAL	%PT	%CONT
Cuyamaca College	CA	Public	73	6	4	4.8%	83	331	414	80.0%	80.9%
Cypress College	CA	Public	178	19	0	0.0%	197	430	627	68.6%	68.6%
De Anza College	CA	Public	231	41	2	0.7%	274	492	766	64.2%	64.5%
Diablo Valley College	CA	Public	208	15	31	12.2%	254	480	734	65.4%	69.6%
East Los Angeles College	CA	Public	196	33	50	17.9%	279	511	790	64.7%	71.0%
El Camino College-Compton Center	CA	Public	66	22	2	2.2%	90	174	264	65.9%	66.7%
El Camino Community College District	CA	Public	239	89	1	0.3%	329	548	877	62.5%	62.6%
Evergreen Valley College	CA	Public	69	35	15	12.6%	119	225	344	65.4%	69.8%
Fashion Institute of Design & Merchandising-Orange County	CA	For Profit	0	0	5	100.0%	5	16	21	76.2%	100.0%
Fashion Institute of Design & Merchandising-San Diego	CA	For Profit	0	0	2	100.0%	2	20	22	90.9%	100.0%
Fashion Institute of Design & Merchandising-San Francisco	CA	For Profit	0	0	9	100.0%	9	47	56	83.9%	100.0%
Feather River Community College District	CA	Public	21	5	11	29.7%	37	37	74	50.0%	64.9%
Folsom Lake College	CA	Public	84	21	0	0.0%	105	165	270	61.1%	61.1%
Foothill College	CA	Public	153	28	5	2.7%	186	363	549	66.1%	67.0%
Fresno City College	CA	Public	217	83	40	11.8%	340	555	895	62.0%	66.5%
Fullerton College	CA	Public	264	23	0	0.0%	287	600	887	67.6%	67.6%
Gavilan College	CA	Public	65	7	5	6.5%	77	236	313	75.4%	77.0%
Glendale Community College	CA	Public	165	54	20	8.4%	239	525	764	68.7%	71.3%
Golden West College	CA	Public	82	44	1	0.8%	127	297	424	70.0%	70.3%
Grossmont College	CA	Public	181	15	4	2.0%	200	595	795	74.8%	75.3%
Hartnell College	CA	Public	71	23	4	4.1%	98	234	332	70.5%	71.7%
Imperial Valley College	CA	Public	108	13	35	22.4%	156	159	315	50.5%	61.6%
Irvine Valley College	CA	Public	87	35	2	1.6%	124	393	517	76.0%	76.4%
Keck Graduate Institute	CA	Private	0	0	28	100.0%	28	0	28	0.0%	100.0%
Lake Tahoe Community College	CA	Public	37	3	0	0.0%	40	124	164	75.6%	75.6%
Laney College	CA	Public	85	28	20	15.0%	133	303	436	69.5%	74.1%
Las Positas College	CA	Public	85	10	17	15.2%	112	219	331	66.2%	71.3%
Lassen Community College	CA	Public	23	10	2	5.7%	35	74	109	67.9%	69.7%
Long Beach City College	CA	Public	211	69	1	0.4%	281	693	974	71.1%	71.3%
Los Angeles City College	CA	Public	153	20	39	18.4%	212	450	662	68.0%	73.9%
Los Angeles County College of Nursing and Allied Health	CA	Public	0	0	36	100.0%	36	0	36	0.0%	100.0%
Los Angeles Harbor College	CA	Public	68	15	21	20.2%	104	235	339	69.3%	75.5%
Los Angeles Mission College	CA	Public	54	18	19	20.9%	91	248	339	73.2%	78.8%
Los Angeles Pierce College	CA	Public	125	36	28	14.8%	189	473	662	71.5%	75.7%

ASSOCIATES DEGREE COLLEGES			FULL-TIME FACULTY				ALL FACULTY				
NAME	STATE	TYPE	TEN	TT	NTT	%NTT	FT	PT	TOTAL	%PT	%CONT
Los Angeles Southwest College	CA	Public	41	16	20	26.0%	77	195	272	71.7%	79.0%
Los Angeles Trade Technical College	CA	Public	140	15	28	15.3%	183	251	434	57.8%	64.3%
Los Angeles Valley College	CA	Public	138	18	24	13.3%	180	420	600	70.0%	74.0%
Los Medanos College	CA	Public	74	22	29	23.2%	125	202	327	61.8%	70.6%
Marymount California University	CA	Private	0	0	28	100.0%	28	85	113	75.2%	100.0%
Mendocino College	CA	Public	32	19	1	1.9%	52	240	292	82.2%	82.5%
Merced College	CA	Public	105	63	0	0.0%	168	306	474	64.6%	64.6%
Merritt College	CA	Public	48	20	6	8.1%	74	136	210	64.8%	67.6%
MiraCosta College	CA	Public	157	16	5	2.8%	178	486	664	73.2%	73.9%
Mission College	CA	Public	112	33	5	3.3%	150	205	355	57.7%	59.2%
Modesto Junior College	CA	Public	145	60	14	6.4%	219	305	524	58.2%	60.9%
Monterey Peninsula College	CA	Public	79	24	4	3.7%	107	278	385	72.2%	73.2%
Moorpark College	CA	Public	103	51	5	3.1%	159	324	483	67.1%	68.1%
Mt San Antonio College	CA	Public	303	80	21	5.2%	404	855	1259	67.9%	69.6%
Mt San Jacinto Community College District	CA	Public	102	10	6	5.1%	118	552	670	82.4%	83.3%
MTI College	CA	For Profit	0	0	24	100.0%	24	61	85	71.8%	100.0%
Napa Valley College	CA	Public	80	10	7	7.2%	97	238	335	71.0%	73.1%
Ohlone College	CA	Public	90	22	2	1.8%	114	337	451	74.7%	75.2%
Orange Coast College	CA	Public	193	49	1	0.4%	243	437	680	64.3%	64.4%
Oxnard College	CA	Public	58	26	3	3.4%	87	101	188	53.7%	55.3%
Palo Verde College	CA	Public	24	1	2	7.4%	27	35	62	56.5%	59.7%
Palomar College	CA	Public	199	67	0	0.0%	266	858	1124	76.3%	76.3%
Pasadena City College	CA	Public	317	47	9	2.4%	373	774	1147	67.5%	68.3%
Porterville College	CA	Public	46	13	0	0.0%	59	81	140	57.9%	57.9%
Reedley College	CA	Public	136	44	16	8.2%	196	393	589	66.7%	69.4%
Rio Hondo College	CA	Public	162	18	0	0.0%	180	343	523	65.6%	65.6%
Riverside City College	CA	Public	200	8	8	3.7%	216	422	638	66.1%	67.4%
Sacramento City College	CA	Public	256	43	5	1.6%	304	469	773	60.7%	61.3%
Saddleback College	CA	Public	160	69	17	6.9%	246	603	849	71.0%	73.0%
San Bernardino Valley College	CA	Public	153	15	25	13.0%	193	264	457	57.8%	63.2%
San Diego City College	CA	Public	149	5	3	1.9%	157	430	587	73.3%	73.8%
San Diego Mesa College	CA	Public	227	12	0	0.0%	239	522	761	68.6%	68.6%
San Diego Miramar College	CA	Public	99	8	1	0.9%	108	235	343	68.5%	68.8%
San Joaquin Delta College	CA	Public	183	13	2	1.0%	198	294	492	59.8%	60.2%

ASSOCIATES DEGREE COLLEGES			FULL-TIME FACULTY				ALL FACULTY				
NAME	STATE	TYPE	TEN	TT	NTT	%NTT	FT	PT	TOTAL	%PT	%CONT
San Joaquin Valley College-Bakersfield	CA	For Profit	0	0	32	100.0%	32	38	70	54.3%	100.0%
San Joaquin Valley College-Fresno	CA	For Profit	0	0	24	100.0%	24	33	57	57.9%	100.0%
San Joaquin Valley College-Modesto	CA	For Profit	0	0	15	100.0%	15	5	20	25.0%	100.0%
San Joaquin Valley College-Ontario	CA	For Profit	0	0	32	100.0%	32	30	62	48.4%	100.0%
San Joaquin Valley College-Rancho Cordova	CA	For Profit	0	0	7	100.0%	7	7	14	50.0%	100.0%
San Joaquin Valley College-Visalia	CA	For Profit	0	0	72	100.0%	72	54	126	42.9%	100.0%
San Jose City College	CA	Public	58	31	10	10.1%	99	285	384	74.2%	76.8%
Santa Ana College	CA	Public	150	62	5	2.3%	217	625	842	74.2%	74.8%
Santa Barbara City College	CA	Public	212	24	126	34.8%	362	414	776	53.4%	69.6%
Santa Monica College	CA	Public	260	45	3	1.0%	308	1047	1355	77.3%	77.5%
Santa Rosa Junior College	CA	Public	215	59	14	4.9%	288	937	1225	76.5%	77.6%
Santiago Canyon College	CA	Public	64	32	5	5.0%	101	309	410	75.4%	76.6%
Shasta College	CA	Public	85	35	2	1.6%	122	233	355	65.6%	66.2%
Sierra College	CA	Public	172	38	5	2.3%	215	604	819	73.7%	74.4%
Skyline College	CA	Public	89	34	8	6.1%	131	236	367	64.3%	66.5%
Solano Community College	CA	Public	125	21	3	2.0%	149	245	394	62.2%	62.9%
Southwestern College	CA	Public	157	25	1	0.5%	183	720	903	79.7%	79.8%
Taft College	CA	Public	26	12	2	5.0%	40	76	116	65.5%	67.2%
Ventura College	CA	Public	87	51	4	2.8%	142	297	439	67.7%	68.6%
Victor Valley College	CA	Public	110	7	6	4.9%	123	413	536	77.1%	78.2%
West Hills College-Coalinga	CA	Public	24	5	4	12.1%	33	59	92	64.1%	68.5%
West Hills College-Lemoore	CA	Public	28	4	5	13.5%	37	93	130	71.5%	75.4%
West Los Angeles College	CA	Public	64	14	17	17.9%	95	264	359	73.5%	78.3%
West Valley College	CA	Public	110	57	1	0.6%	168	219	387	56.6%	56.8%
Yuba College	CA	Public	54	14	14	17.1%	82	193	275	70.2%	75.3%
Aims Community College	CO	Public	78	15	3	3.1%	96	0	96	0.0%	3.1%
Arapahoe Community College	CO	Public	73	32	0	0.0%	105	375	480	78.1%	78.1%
Colorado Mountain College	CO	Public	0	0	110	100.0%	110	509	619	82.2%	100.0%
Colorado Northwestern Community College	CO	Public	0	0	46	100.0%	46	59	105	56.2%	100.0%
Community College of Aurora	CO	Public	0	0	48	100.0%	48	0	48	0.0%	100.0%
Community College of Denver	CO	Public	0	0	123	100.0%	123	312	435	71.7%	100.0%
Front Range Community College	CO	Public	158	83	19	7.3%	260	3	263	1.1%	8.4%
Lamar Community College	CO	Public	0	0	18	100.0%	18	34	52	65.4%	100.0%
Morgan Community College	CO	Public	0	0	32	100.0%	32	2	34	5.9%	100.0%

ASSOCIATES DEGREE COLLEGES			FULL-TIME FACULTY				ALL FACULTY				
NAME	STATE	TYPE	TEN	TT	NTT	%NTT	FT	PT	TOTAL	%PT	%CONT
Northeastern Junior College	CO	Public	0	0	45	100.0%	45	33	78	42.3%	100.0%
Otero Junior College	CO	Public	0	0	35	100.0%	35	0	35	0.0%	100.0%
Pikes Peak Community College	CO	Public	0	0	168	100.0%	168	19	187	10.2%	100.0%
Pueblo Community College	CO	Public	0	0	103	100.0%	103	0	103	0.0%	100.0%
Red Rocks Community College	CO	Public	0	0	92	100.0%	92	0	92	0.0%	100.0%
Trinidad State Junior College	CO	Public	0	0	74	100.0%	74	0	74	0.0%	100.0%
Asnuntuck Community College	CT	Public	10	14	0	0.0%	24	0	24	0.0%	0.0%
Capital Community College	CT	Public	33	28	9	12.9%	70	259	329	78.7%	81.5%
Gateway Community College	CT	Public	75	30	4	3.7%	109	480	589	81.5%	82.2%
Goodwin College	CT	Private	0	0	82	100.0%	82	198	280	70.7%	100.0%
Housatonic Community College	CT	Public	41	33	0	0.0%	74	295	369	79.9%	79.9%
Manchester Community College	CT	Public	75	28	2	1.9%	105	391	496	78.8%	79.2%
Middlesex Community College	CT	Public	26	16	1	2.3%	43	172	215	80.0%	80.5%
Naugatuck Valley Community College	CT	Public	69	27	9	8.6%	105	283	388	72.9%	75.3%
Northwestern Connecticut Community College	CT	Public	15	14	1	3.3%	30	87	117	74.4%	75.2%
Norwalk Community College	CT	Public	75	20	8	7.8%	103	275	378	72.8%	74.9%
Quinebaug Valley Community College	CT	Public	22	7	0	0.0%	29	0	29	0.0%	0.0%
St Vincent's College	CT	Private	0	0	19	100.0%	19	80	99	80.8%	100.0%
Three Rivers Community College	CT	Public	44	24	14	17.1%	82	191	273	70.0%	75.1%
Tunxis Community College	CT	Public	47	10	3	5.0%	60	294	354	83.1%	83.9%
Delaware College of Art and Design	DE	Private	0	0	5	100.0%	5	25	30	83.3%	100.0%
Delaware Technical Community College-Owens	DE	Public	0	0	123	100.0%	123	253	376	67.3%	100.0%
Delaware Technical Community College-Stanton/Wilmington	DE	Public	0	0	184	100.0%	184	345	529	65.2%	100.0%
Delaware Technical Community College-Terry	DE	Public	0	0	86	100.0%	86	192	278	69.1%	100.0%
Broward College	FL	Public	296	86	24	5.9%	406	1252	1658	75.5%	77.0%
Chipola College	FL	Public	24	18	0	0.0%	42	78	120	65.0%	65.0%
College of Central Florida	FL	Public	82	30	2	1.8%	114	111	225	49.3%	50.2%
Daytona State College	FL	Public	240	56	1	0.3%	297	503	800	62.9%	63.0%
Eastern Florida State College	FL	Public	193	34	12	5.0%	239	592	831	71.2%	72.7%
Edison State College	FL	Public	87	80	3	1.8%	170	506	676	74.9%	75.3%
Florida Gateway College	FL	Public	30	26	10	15.2%	66	110	176	62.5%	68.2%
Florida Keys Community College	FL	Public	5	7	10	45.5%	22	78	100	78.0%	88.0%
Florida National University-Main Campus	FL	For Profit	0	0	80	100.0%	80	50	130	38.5%	100.0%
Florida State College at Jacksonville	FL	Public	207	165	17	4.4%	389	805	1194	67.4%	68.8%

ASSOCIATES DEGREE COLLEGES			FULL-TIME FACULTY				ALL FACULTY				
NAME	STATE	TYPE	TEN	TT	NTT	%NTT	FT	PT	TOTAL	%PT	%CONT
Gulf Coast State College	FL	Public	49	26	28	27.2%	103	200	303	66.0%	75.2%
Hillsborough Community College	FL	Public	208	79	21	6.8%	308	1264	1572	80.4%	81.7%
Indian River State College	FL	Public	157	48	1	0.5%	206	608	814	74.7%	74.8%
Lake-Sumter State College	FL	Public	28	46	0	0.0%	74	1	75	1.3%	1.3%
Miami Dade College	FL	Public	580	153	0	0.0%	733	1953	2686	72.7%	72.7%
North Florida Community College	FL	Public	15	2	13	43.3%	30	33	63	52.4%	73.0%
Northwest Florida State College	FL	Public	64	24	12	12.0%	100	175	275	63.6%	68.0%
Palm Beach State College	FL	Public	215	62	5	1.8%	282	903	1185	76.2%	76.6%
Pasco-Hernando Community College	FL	Public	84	40	8	6.1%	132	253	385	65.7%	67.8%
Pensacola State College	FL	Public	129	54	0	0.0%	183	455	638	71.3%	71.3%
Polk State College	FL	Public	98	54	8	5.0%	160	489	649	75.3%	76.6%
Saint Johns River State College	FL	Public	56	75	8	5.8%	139	280	419	66.8%	68.7%
Santa Fe College	FL	Public	182	57	0	0.0%	239	510	749	68.1%	68.1%
Seminole State College of Florida	FL	Public	154	42	0	0.0%	196	583	779	74.8%	74.8%
South Florida State College	FL	Public	49	12	4	6.2%	65	80	145	55.2%	57.9%
State College of Florida-Manatee-Sarasota	FL	Public	96	26	9	6.9%	131	379	510	74.3%	76.1%
Tallahassee Community College	FL	Public	150	40	4	2.1%	194	419	613	68.4%	69.0%
Valencia College	FL	Public	293	99	83	17.5%	475	1075	1550	69.4%	74.7%
College of Micronesia-FSM	FM	Public	0	0	102	100.0%	102	0	102	0.0%	100.0%
Abraham Baldwin Agricultural College	GA	Public	36	39	11	12.8%	86	66	152	43.4%	50.7%
Altamaha Technical College	GA	Public	0	0	45	100.0%	45	62	107	57.9%	100.0%
Andrew College	GA	Private	5	6	11	50.0%	22	3	25	12.0%	56.0%
Athens Technical College	GA	Public	0	0	106	100.0%	106	0	106	0.0%	100.0%
Atlanta Metropolitan State College	GA	Public	12	21	23	41.1%	56	64	120	53.3%	72.5%
Atlanta Technical College	GA	Public	0	0	116	100.0%	116	233	349	66.8%	100.0%
Augusta Technical College	GA	Public	0	0	132	100.0%	132	152	284	53.5%	100.0%
Bainbridge State College	GA	Public	17	38	14	20.3%	69	84	153	54.9%	64.1%
Chattahoochee Technical College	GA	Public	0	0	173	100.0%	173	0	173	0.0%	100.0%
College of Coastal Georgia	GA	Public	19	37	34	37.8%	90	82	172	47.7%	67.4%
Columbus Technical College	GA	Public	0	0	78	100.0%	78	139	217	64.1%	100.0%
Darton State College	GA	Public	33	38	59	45.4%	130	6	136	4.4%	47.8%
East Georgia State College	GA	Public	18	44	7	10.1%	69	41	110	37.3%	43.6%
Georgia Highlands College	GA	Public	58	52	19	14.7%	129	1	130	0.8%	15.4%
Georgia Military College	GA	Public	0	0	32	100.0%	32	60	92	65.2%	100.0%

ASSOCIATES DEGREE COLLEGES			FULL-TIME FACULTY				ALL FACULTY				
NAME	STATE	TYPE	TEN	TT	NTT	%NTT	FT	PT	TOTAL	%PT	%CONT
Georgia Perimeter College	GA	Public	183	199	80	17.3%	462	0	462	0.0%	17.3%
Georgia Piedmont Technical College	GA	Public	6	0	71	92.2%	77	304	381	79.8%	98.4%
Gordon State College	GA	Public	55	37	25	21.4%	117	0	117	0.0%	21.4%
Savannah Technical College	GA	Public	0	0	87	100.0%	87	219	306	71.6%	100.0%
Southwest Georgia Technical College	GA	Public	0	0	45	100.0%	45	68	113	60.2%	100.0%
West Georgia Technical College	GA	Public	0	0	136	100.0%	136	392	528	74.2%	100.0%
Young Harris College	GA	Private	22	42	10	13.5%	74	37	111	33.3%	42.3%
Guam Community College	GU	Public	50	6	3	5.1%	59	0	59	0.0%	5.1%
Hawaii Community College	HI	Public	54	29	15	15.3%	98	116	214	54.2%	61.2%
Honolulu Community College	HI	Public	81	24	26	19.8%	131	85	216	39.4%	51.4%
Kapiolani Community College	HI	Public	125	50	12	6.4%	187	199	386	51.6%	54.7%
Kauai Community College	HI	Public	28	23	6	10.5%	57	51	108	47.2%	52.8%
Leeward Community College	HI	Public	105	46	6	3.8%	157	111	268	41.4%	43.7%
University of Hawaii Maui College	HI	Public	58	26	9	9.7%	93	159	252	63.1%	66.7%
Windward Community College	HI	Public	30	12	2	4.5%	44	54	98	55.1%	57.1%
Des Moines Area Community College	IA	Public	0	0	342	100.0%	342	3	345	0.9%	100.0%
Eastern Iowa Community College District	IA	Public	0	0	144	100.0%	144	0	144	0.0%	100.0%
Ellsworth Community College	IA	Public	0	0	32	100.0%	32	0	32	0.0%	100.0%
Hawkeye Community College	IA	Public	0	0	119	100.0%	119	0	119	0.0%	100.0%
Indian Hills Community College	IA	Public	0	0	139	100.0%	139	136	275	49.5%	100.0%
Iowa Central Community College	IA	Public	0	0	90	100.0%	90	0	90	0.0%	100.0%
Iowa Lakes Community College	IA	Public	0	0	88	100.0%	88	2	90	2.2%	100.0%
Iowa Western Community College	IA	Public	0	0	136	100.0%	136	0	136	0.0%	100.0%
Kirkwood Community College	IA	Public	0	0	278	100.0%	278	463	741	62.5%	100.0%
Marshalltown Community College	IA	Public	0	0	41	100.0%	41	3	44	6.8%	100.0%
North Iowa Area Community College	IA	Public	0	0	79	100.0%	79	2	81	2.5%	100.0%
Northeast Iowa Community College-Calmar	IA	Public	0	0	121	100.0%	121	187	308	60.7%	100.0%
Northwest Iowa Community College	IA	Public	0	0	40	100.0%	40	84	124	67.7%	100.0%
Southeastern Community College	IA	Public	0	0	72	100.0%	72	0	72	0.0%	100.0%
Southwestern Community College	IA	Public	0	0	41	100.0%	41	70	111	63.1%	100.0%
St Luke's College	IA	Private	0	0	19	100.0%	19	21	40	52.5%	100.0%
Western Iowa Tech Community College	IA	Public	0	0	79	100.0%	79	335	414	80.9%	100.0%
College of Southern Idaho	ID	Public	0	0	158	100.0%	158	186	344	54.1%	100.0%
Eastern Idaho Technical College	ID	Public	0	0	35	100.0%	35	0	35	0.0%	100.0%

ASSOCIATES DEGREE COLLEGES			FULL-TIME FACULTY				ALL FACULTY				
NAME	STATE	TYPE	TEN	TT	NTT	%NTT	FT	PT	TOTAL	%PT	%CONT
North Idaho College	ID	Public	107	38	15	9.4%	160	0	160	0.0%	9.4%
Black Hawk College	IL	Public	100	32	1	0.8%	133	188	321	58.6%	58.9%
Carl Sandburg College	IL	Public	44	5	1	2.0%	50	132	182	72.5%	73.1%
City Colleges of Chicago-Harold Washington College	IL	Public	93	20	0	0.0%	113	240	353	68.0%	68.0%
City Colleges of Chicago-Harry S Truman College	IL	Public	69	19	3	3.3%	91	279	370	75.4%	76.2%
City Colleges of Chicago-Kennedy-King College	IL	Public	40	23	10	13.7%	73	161	234	68.8%	73.1%
City Colleges of Chicago-Malcolm X College	IL	Public	48	27	0	0.0%	75	191	266	71.8%	71.8%
City Colleges of Chicago-Olive-Harvey College	IL	Public	41	15	2	3.4%	58	113	171	66.1%	67.3%
City Colleges of Chicago-Richard J Daley College	IL	Public	38	19	0	0.0%	57	226	283	79.9%	79.9%
City Colleges of Chicago-Wilbur Wright College	IL	Public	76	27	0	0.0%	103	304	407	74.7%	74.7%
College of DuPage	IL	Public	223	51	1	0.4%	275	1245	1520	81.9%	82.0%
College of Lake County	IL	Public	185	20	3	1.4%	208	761	969	78.5%	78.8%
Danville Area Community College	IL	Public	43	22	0	0.0%	65	79	144	54.9%	54.9%
Elgin Community College	IL	Public	118	11	3	2.3%	132	483	615	78.5%	79.0%
Frontier Community College	IL	Public	5	1	0	0.0%	6	107	113	94.7%	94.7%
Harper College	IL	Public	171	35	0	0.0%	206	613	819	74.8%	74.8%
Heartland Community College	IL	Public	76	13	0	0.0%	89	213	302	70.5%	70.5%
Highland Community College	IL	Public	40	6	0	0.0%	46	101	147	68.7%	68.7%
Illinois Central College	IL	Public	142	36	2	1.1%	180	410	590	69.5%	69.8%
Illinois Valley Community College	IL	Public	72	7	0	0.0%	79	137	216	63.4%	63.4%
John A Logan College	IL	Public	85	11	0	0.0%	96	194	290	66.9%	66.9%
John Wood Community College	IL	Public	42	12	0	0.0%	54	200	254	78.7%	78.7%
Joliet Junior College	IL	Public	197	21	1	0.5%	219	673	892	75.4%	75.6%
Kankakee Community College	IL	Public	51	23	0	0.0%	74	207	281	73.7%	73.7%
Kaskaskia College	IL	Public	59	11	0	0.0%	70	175	245	71.4%	71.4%
Kishwaukee College	IL	Public	51	16	3	4.3%	70	180	250	72.0%	73.2%
Lake Land College	IL	Public	73	27	5	4.8%	105	110	215	51.2%	53.5%
Lewis and Clark Community College	IL	Public	79	26	0	0.0%	105	0	105	0.0%	0.0%
Lincoln Land Community College	IL	Public	111	18	0	0.0%	129	242	371	65.2%	65.2%
Lincoln Trail College	IL	Public	11	6	0	0.0%	17	50	67	74.6%	74.6%
MacCormac College	IL	Private	0	0	4	100.0%	4	29	33	87.9%	100.0%
McHenry County College	IL	Public	86	9	2	2.1%	97	229	326	70.2%	70.9%
Moraine Valley Community College	IL	Public	157	31	0	0.0%	188	587	775	75.7%	75.7%
Morton College	IL	Public	48	5	0	0.0%	53	174	227	76.7%	76.7%

ASSOCIATES DEGREE COLLEGES			FULL-TIME FACULTY				ALL FACULTY				
NAME	STATE	TYPE	TEN	TT	NTT	%NTT	FT	PT	TOTAL	%PT	%CONT
Northwestern College-Chicago Campus	IL	For Profit	0	0	34	100.0%	34	74	108	68.5%	100.0%
Oakton Community College	IL	Public	114	28	2	1.4%	144	502	646	77.7%	78.0%
Olney Central College	IL	Public	36	10	0	0.0%	46	49	95	51.6%	51.6%
Parkland College	IL	Public	153	16	5	2.9%	174	317	491	64.6%	65.6%
Prairie State College	IL	Public	59	23	0	0.0%	82	273	355	76.9%	76.9%
Rasmussen College-Illinois	IL	For Profit	0	0	20	100.0%	20	65	85	76.5%	100.0%
Rend Lake College	IL	Public	56	14	0	0.0%	70	151	221	68.3%	68.3%
Richland Community College	IL	Public	56	12	0	0.0%	68	131	199	65.8%	65.8%
Rock Valley College	IL	Public	130	19	10	6.3%	159	283	442	64.0%	66.3%
Saint Augustine College	IL	Private	0	0	29	100.0%	29	166	195	85.1%	100.0%
Sauk Valley Community College	IL	Public	30	14	0	0.0%	44	101	145	69.7%	69.7%
Shawnee Community College	IL	Public	32	5	0	0.0%	37	111	148	75.0%	75.0%
South Suburban College	IL	Public	78	14	4	4.2%	96	187	283	66.1%	67.5%
Southeastern Illinois College	IL	Public	31	2	5	13.2%	38	69	107	64.5%	69.2%
Southwestern Illinois College	IL	Public	134	21	0	0.0%	155	548	703	78.0%	78.0%
Spoon River College	IL	Public	25	10	0	0.0%	35	69	104	66.3%	66.3%
Triton College	IL	Public	74	27	0	0.0%	101	652	753	86.6%	86.6%
Wabash Valley College	IL	Public	19	15	0	0.0%	34	46	80	57.5%	57.5%
Waubonsee Community College	IL	Public	91	14	0	0.0%	105	484	589	82.2%	82.2%
Ancilla College	IN	Private	1	0	16	94.1%	17	24	41	58.5%	97.6%
Ivy Tech Community College	IN	Public	0	0	1311	100.0%	###	4506	5817	77.5%	100.0%
Vincennes University	IN	Public	78	5	145	63.6%	228	1176	1404	83.8%	94.1%
Allen County Community College	KS	Public	28	8	0	0.0%	36	146	182	80.2%	80.2%
Barton County Community College	KS	Public	56	15	0	0.0%	71	3	74	4.1%	4.1%
Brown Mackie College-Kansas City	KS	For Profit	0	0	11	100.0%	11	28	39	71.8%	100.0%
Brown Mackie College-Salina	KS	For Profit	0	0	11	100.0%	11	27	38	71.1%	100.0%
Butler Community College	KS	Public	0	0	151	100.0%	151	0	151	0.0%	100.0%
Cloud County Community College	KS	Public	32	9	10	19.6%	51	190	241	78.8%	83.0%
Coffeyville Community College	KS	Public	36	8	0	0.0%	44	13	57	22.8%	22.8%
Colby Community College	KS	Public	31	19	1	2.0%	51	6	57	10.5%	12.3%
Cowley County Community College	KS	Public	36	13	0	0.0%	49	162	211	76.8%	76.8%
Dodge City Community College	KS	Public	39	21	0	0.0%	60	130	190	68.4%	68.4%
Flint Hills Technical College	KS	Public	23	13	0	0.0%	36	37	73	50.7%	50.7%
Fort Scott Community College	KS	Public	37	16	0	0.0%	53	76	129	58.9%	58.9%

ASSOCIATES DEGREE COLLEGES			FULL-TIME FACULTY				ALL FACULTY				
NAME	STATE	TYPE	TEN	TT	NTT	%NTT	FT	PT	TOTAL	%PT	%CONT
Garden City Community College	KS	Public	47	15	1	1.6%	63	0	63	0.0%	1.6%
Hesston College	KS	Private	0	0	32	100.0%	32	30	62	48.4%	100.0%
Highland Community College	KS	Public	40	15	0	0.0%	55	0	55	0.0%	0.0%
Hutchinson Community College	KS	Public	92	11	0	0.0%	103	16	119	13.4%	13.4%
Independence Community College	KS	Public	20	5	0	0.0%	25	0	25	0.0%	0.0%
Johnson County Community College	KS	Public	0	0	322	100.0%	322	606	928	65.3%	100.0%
Kansas City Kansas Community College	KS	Public	110	42	0	0.0%	152	0	152	0.0%	0.0%
Labette Community College	KS	Public	23	9	0	0.0%	32	113	145	77.9%	77.9%
Manhattan Area Technical College	KS	Public	0	0	29	100.0%	29	0	29	0.0%	100.0%
Neosho County Community College	KS	Public	31	17	11	18.6%	59	133	192	69.3%	75.0%
North Central Kansas Technical College	KS	Public	35	19	2	3.6%	56	25	81	30.9%	33.3%
Pratt Community College	KS	Public	27	10	0	0.0%	37	6	43	14.0%	14.0%
Salina Area Technical College	KS	Public	13	9	2	8.3%	24	0	24	0.0%	8.3%
Seward County Community College and Area Technical School	KS	Public	0	0	66	100.0%	66	63	129	48.8%	100.0%
Ashland Community and Technical College	KY	Public	38	2	36	47.4%	76	0	76	0.0%	47.4%
Big Sandy Community and Technical College	KY	Public	33	2	41	53.9%	76	0	76	0.0%	53.9%
Bluegrass Community and Technical College	KY	Public	123	13	60	30.6%	196	4	200	2.0%	32.0%
Elizabethtown Community and Technical College	KY	Public	45	38	38	31.4%	121	0	121	0.0%	31.4%
Gateway Community and Technical College	KY	Public	0	0	58	100.0%	58	1	59	1.7%	100.0%
Hazard Community and Technical College	KY	Public	48	3	44	46.3%	95	1	96	1.0%	46.9%
Henderson Community College	KY	Public	30	7	4	9.8%	41	2	43	4.7%	14.0%
Hopkinsville Community College	KY	Public	27	5	32	50.0%	64	0	64	0.0%	50.0%
Jefferson Community and Technical College	KY	Public	148	30	60	25.2%	238	4	242	1.7%	26.4%
Madisonville Community College	KY	Public	34	6	28	41.2%	68	2	70	2.9%	42.9%
Maysville Community and Technical College	KY	Public	26	11	41	52.6%	78	2	80	2.5%	53.8%
Owensboro Community and Technical College	KY	Public	31	3	31	47.7%	65	2	67	3.0%	49.3%
Somerset Community College	KY	Public	52	4	113	66.9%	169	2	171	1.2%	67.3%
Southeast Kentucky Community and Technical College	KY	Public	33	2	30	46.2%	65	0	65	0.0%	46.2%
West Kentucky Community and Technical College	KY	Public	40	8	79	62.2%	127	1	128	0.8%	62.5%
Baton Rouge Community College	LA	Public	0	0	149	100.0%	149	182	331	55.0%	100.0%
Bossier Parish Community College	LA	Public	33	1	109	76.2%	143	160	303	52.8%	88.8%
Delgado Community College	LA	Public	43	16	353	85.7%	412	435	847	51.4%	93.0%
Louisiana State University-Eunice	LA	Public	26	4	37	55.2%	67	0	67	0.0%	55.2%
Nunez Community College	LA	Public	1	0	40	97.6%	41	42	83	50.6%	98.8%

ASSOCIATES DEGREE COLLEGES			FULL-TIME FACULTY				ALL FACULTY				
NAME	STATE	TYPE	TEN	TT	NTT	%NTT	FT	PT	TOTAL	%PT	%CONT
River Parishes Community College	LA	Public	0	0	40	100.0%	40	36	76	47.4%	100.0%
South Louisiana Community College	LA	Public	21	0	112	84.2%	133	124	257	48.2%	91.8%
Southern University at Shreveport	LA	Public	19	25	31	41.3%	75	0	75	0.0%	41.3%
Bay State College	MA	For Profit	0	0	27	100.0%	27	97	124	78.2%	100.0%
Berkshire Community College	MA	Public	35	17	0	0.0%	52	127	179	70.9%	70.9%
Bristol Community College	MA	Public	68	61	0	0.0%	129	2	131	1.5%	1.5%
Bunker Hill Community College	MA	Public	94	58	5	3.2%	157	528	685	77.1%	77.8%
Cape Cod Community College	MA	Public	55	14	0	0.0%	69	252	321	78.5%	78.5%
Dean College	MA	Private	0	0	32	100.0%	32	87	119	73.1%	100.0%
Greenfield Community College	MA	Public	39	22	1	1.6%	62	123	185	66.5%	67.0%
Holyoke Community College	MA	Public	91	34	0	0.0%	125	405	530	76.4%	76.4%
Laboure College	MA	Private	0	0	23	100.0%	23	51	74	68.9%	100.0%
Marian Court College	MA	Private	0	0	7	100.0%	7	16	23	69.6%	100.0%
Massachusetts Bay Community College	MA	Public	46	39	0	0.0%	85	316	401	78.8%	78.8%
Massasoit Community College	MA	Public	82	41	0	0.0%	123	505	628	80.4%	80.4%
Middlesex Community College	MA	Public	93	32	0	0.0%	125	439	564	77.8%	77.8%
Mount Wachusett Community College	MA	Public	57	18	0	0.0%	75	0	75	0.0%	0.0%
North Shore Community College	MA	Public	89	42	1	0.8%	132	0	132	0.0%	0.8%
Northern Essex Community College	MA	Public	66	41	0	0.0%	107	458	565	81.1%	81.1%
Quincy College	MA	Public	15	38	1	1.9%	54	2	56	3.6%	5.4%
Quinsigamond Community College	MA	Public	90	44	0	0.0%	134	438	572	76.6%	76.6%
Roxbury Community College	MA	Public	34	15	0	0.0%	49	0	49	0.0%	0.0%
Springfield Technical Community College	MA	Public	109	39	0	0.0%	148	344	492	69.9%	69.9%
Allegany College of Maryland	MD	Public	66	37	8	7.2%	111	31	142	21.8%	27.5%
Anne Arundel Community College	MD	Public	134	16	115	43.4%	265	832	1097	75.8%	86.3%
Baltimore City Community College	MD	Public	0	0	117	100.0%	117	372	489	76.1%	100.0%
Carroll Community College	MD	Public	0	0	78	100.0%	78	193	271	71.2%	100.0%
Cecil College	MD	Public	3	0	47	94.0%	50	192	242	79.3%	98.8%
Chesapeake College	MD	Public	2	0	54	96.4%	56	44	100	44.0%	98.0%
College of Southern Maryland	MD	Public	93	11	18	14.8%	122	437	559	78.2%	81.4%
Frederick Community College	MD	Public	0	0	100	100.0%	100	439	539	81.4%	100.0%
Garrett College	MD	Public	11	11	0	0.0%	22	80	102	78.4%	78.4%
Hagerstown Community College	MD	Public	34	48	2	2.4%	84	0	84	0.0%	2.4%
Harford Community College	MD	Public	50	12	43	41.0%	105	260	365	71.2%	83.0%

ASSOCIATES DEGREE COLLEGES			FULL-TIME FACULTY				ALL FACULTY				
NAME	STATE	TYPE	TEN	TT	NTT	%NTT	FT	PT	TOTAL	%PT	%CONT
Howard Community College	MD	Public	0	0	181	100.0%	181	645	826	78.1%	100.0%
Montgomery College	MD	Public	0	0	536	100.0%	536	1271	1807	70.3%	100.0%
Prince George's Community College	MD	Public	119	102	16	6.8%	237	718	955	75.2%	76.9%
The Community College of Baltimore County	MD	Public	74	0	369	83.3%	443	943	1386	68.0%	94.7%
Wor-Wic Community College	MD	Public	0	0	70	100.0%	70	115	185	62.2%	100.0%
Central Maine Community College	ME	Public	0	0	57	100.0%	57	328	385	85.2%	100.0%
Central Maine Medical Center College	ME	Private	0	0	16	100.0%	16	3	19	15.8%	100.0%
Eastern Maine Community College	ME	Public	0	0	64	100.0%	64	334	398	83.9%	100.0%
Kaplan University-Maine Campus	ME	For Profit	0	0	11	100.0%	11	31	42	73.8%	100.0%
Kennebec Valley Community College	ME	Public	0	0	45	100.0%	45	206	251	82.1%	100.0%
Northern Maine Community College	ME	Public	0	0	48	100.0%	48	53	101	52.5%	100.0%
Southern Maine Community College	ME	Public	0	0	109	100.0%	109	363	472	76.9%	100.0%
Washington County Community College	ME	Public	0	0	22	100.0%	22	12	34	35.3%	100.0%
York County Community College	ME	Public	0	0	22	100.0%	22	124	146	84.9%	100.0%
College of the Marshall Islands	MH	Public	0	0	48	100.0%	48	0	48	0.0%	100.0%
Alpena Community College	MI	Public	0	0	53	100.0%	53	104	157	66.2%	100.0%
Bay de Noc Community College	MI	Public	43	2	0	0.0%	45	0	45	0.0%	0.0%
Delta College	MI	Public	146	64	6	2.8%	216	0	216	0.0%	2.8%
Glen Oaks Community College	MI	Public	26	3	5	14.7%	34	0	34	0.0%	14.7%
Gogebic Community College	MI	Public	0	0	32	100.0%	32	4	36	11.1%	100.0%
Grand Rapids Community College	MI	Public	175	63	0	0.0%	238	669	907	73.8%	73.8%
Henry Ford Community College	MI	Public	143	19	0	0.0%	162	0	162	0.0%	0.0%
Jackson College	MI	Public	78	9	0	0.0%	87	0	87	0.0%	0.0%
Kalamazoo Valley Community College	MI	Public	110	15	0	0.0%	125	361	486	74.3%	74.3%
Kellogg Community College	MI	Public	77	18	0	0.0%	95	0	95	0.0%	0.0%
Kirtland Community College	MI	Public	0	0	33	100.0%	33	93	126	73.8%	100.0%
Lake Michigan College	MI	Public	0	0	53	100.0%	53	0	53	0.0%	100.0%
Lansing Community College	MI	Public	0	0	184	100.0%	184	1624	1808	89.8%	100.0%
Macomb Community College	MI	Public	0	0	204	100.0%	204	829	1033	80.3%	100.0%
Mid Michigan Community College	MI	Public	0	0	46	100.0%	46	163	209	78.0%	100.0%
Monroe County Community College	MI	Public	45	12	0	0.0%	57	163	220	74.1%	74.1%
Montcalm Community College	MI	Public	24	4	0	0.0%	28	117	145	80.7%	80.7%
Mott Community College	MI	Public	0	0	137	100.0%	137	0	137	0.0%	100.0%
Muskegon Community College	MI	Public	0	0	84	100.0%	84	0	84	0.0%	100.0%

ASSOCIATES DEGREE COLLEGES			FULL-TIME FACULTY				ALL FACULTY				
NAME	STATE	TYPE	TEN	TT	NTT	%NTT	FT	PT	TOTAL	%PT	%CONT
North Central Michigan College	MI	Public	0	0	30	100.0%	30	0	30	0.0%	100.0%
Northwestern Michigan College	MI	Public	0	0	90	100.0%	90	193	283	68.2%	100.0%
Oakland Community College	MI	Public	0	0	243	100.0%	243	0	243	0.0%	100.0%
Schoolcraft College	MI	Public	0	0	102	100.0%	102	399	501	79.6%	100.0%
Southwestern Michigan College	MI	Public	0	0	53	100.0%	53	142	195	72.8%	100.0%
St Clair County Community College	MI	Public	51	16	7	9.5%	74	183	257	71.2%	73.9%
Washtenaw Community College	MI	Public	0	0	163	100.0%	163	548	711	77.1%	100.0%
Wayne County Community College District	MI	Public	0	0	77	100.0%	77	859	936	91.8%	100.0%
West Shore Community College	MI	Public	20	5	0	0.0%	25	81	106	76.4%	76.4%
Alexandria Technical & Community College	MN	Public	56	10	0	0.0%	66	82	148	55.4%	55.4%
Anoka Technical College	MN	Public	38	12	0	0.0%	50	68	118	57.6%	57.6%
Anoka-Ramsey Community College	MN	Public	98	21	3	2.5%	122	143	265	54.0%	55.1%
Central Lakes College-Brainerd	MN	Public	71	23	2	2.1%	96	55	151	36.4%	37.7%
Century College	MN	Public	157	22	1	0.6%	180	209	389	53.7%	54.0%
Dakota County Technical College	MN	Public	60	11	0	0.0%	71	109	180	60.6%	60.6%
Dunwoody College of Technology	MN	Private	0	0	78	100.0%	78	65	143	45.5%	100.0%
Hennepin Technical College	MN	Public	101	21	1	0.8%	123	168	291	57.7%	58.1%
Hibbing Community College	MN	Public	46	3	1	2.0%	50	33	83	39.8%	41.0%
Inver Hills Community College	MN	Public	78	24	2	1.9%	104	112	216	51.9%	52.8%
Itasca Community College	MN	Public	26	4	2	6.3%	32	43	75	57.3%	60.0%
Lake Superior College	MN	Public	67	24	0	0.0%	91	151	242	62.4%	62.4%
Mesabi Range Community and Technical College	MN	Public	25	7	1	3.0%	33	32	65	49.2%	50.8%
Minneapolis Community and Technical College	MN	Public	118	42	1	0.6%	161	247	408	60.5%	60.8%
Minnesota State College-Southeast Technical	MN	Public	57	17	0	0.0%	74	40	114	35.1%	35.1%
Minnesota State Community and Technical College	MN	Public	129	15	0	0.0%	144	167	311	53.7%	53.7%
Minnesota West Community and Technical College	MN	Public	58	18	0	0.0%	76	102	178	57.3%	57.3%
Normandale Community College	MN	Public	150	16	9	5.1%	175	179	354	50.6%	53.1%
North Hennepin Community College	MN	Public	88	20	2	1.8%	110	147	257	57.2%	58.0%
Northland Community and Technical College	MN	Public	66	20	3	3.4%	89	91	180	50.6%	52.2%
Northwest Technical College	MN	Public	25	3	4	12.5%	32	28	60	46.7%	53.3%
Pine Technical College	MN	Public	22	5	1	3.6%	28	27	55	49.1%	50.9%
Rainy River Community College	MN	Public	5	3	0	0.0%	8	11	19	57.9%	57.9%
Rasmussen College-Minnesota	MN	For Profit	0	0	70	100.0%	70	226	296	76.4%	100.0%
Ridgewater College	MN	Public	92	12	2	1.9%	106	113	219	51.6%	52.5%

ASSOCIATES DEGREE COLLEGES			FULL-TIME FACULTY				ALL FACULTY				
NAME	STATE	TYPE	TEN	TT	NTT	%NTT	FT	PT	TOTAL	%PT	%CONT
Riverland Community College	MN	Public	53	14	2	2.9%	69	95	164	57.9%	59.1%
Rochester Community and Technical College	MN	Public	113	15	3	2.3%	131	136	267	50.9%	52.1%
Saint Paul College	MN	Public	96	18	0	0.0%	114	140	254	55.1%	55.1%
South Central College	MN	Public	77	21	0	0.0%	98	272	370	73.5%	73.5%
St Cloud Technical and Community College	MN	Public	78	27	0	0.0%	105	159	264	60.2%	60.2%
Vermilion Community College	MN	Public	18	1	0	0.0%	19	14	33	42.4%	42.4%
Cottey College	MO	Private	23	12	9	20.5%	44	8	52	15.4%	32.7%
Crowder College	MO	Public	0	0	107	100.0%	107	403	510	79.0%	100.0%
East Central College	MO	Public	32	31	8	11.3%	71	0	71	0.0%	11.3%
Jefferson College	MO	Public	53	41	8	7.8%	102	0	102	0.0%	7.8%
Linn State Technical College	MO	Public	0	0	93	100.0%	93	0	93	0.0%	100.0%
Metropolitan Community College-Kansas City	MO	Public	0	0	243	100.0%	243	0	243	0.0%	100.0%
Mineral Area College	MO	Public	0	0	73	100.0%	73	229	302	75.8%	100.0%
Missouri State University-West Plains	MO	Public	16	10	29	52.7%	55	52	107	48.6%	75.7%
Moberly Area Community College	MO	Public	0	0	71	100.0%	71	249	320	77.8%	100.0%
North Central Missouri College	MO	Public	23	14	0	0.0%	37	0	37	0.0%	0.0%
Ozarks Technical Community College	MO	Public	0	0	192	100.0%	192	577	769	75.0%	100.0%
Ranken Technical College	MO	Private	0	0	76	100.0%	76	80	156	51.3%	100.0%
Saint Louis Community College	MO	Public	0	0	413	100.0%	413	1295	1708	75.8%	100.0%
Southeast Missouri Hospital College	MO	Private	0	0	20	100.0%	20	2	22	9.1%	100.0%
St Charles Community College	MO	Public	64	35	0	0.0%	99	303	402	75.4%	75.4%
State Fair Community College	MO	Public	0	0	72	100.0%	72	326	398	81.9%	100.0%
Three Rivers Community College	MO	Public	27	2	34	54.0%	63	0	63	0.0%	54.0%
Wentworth Military Academy & Junior College	MO	Private	0	0	25	100.0%	25	0	25	0.0%	100.0%
Coahoma Community College	MS	Public	0	0	65	100.0%	65	46	111	41.4%	100.0%
Copiah-Lincoln Community College	MS	Public	0	0	111	100.0%	111	0	111	0.0%	100.0%
East Central Community College	MS	Public	0	0	75	100.0%	75	56	131	42.7%	100.0%
East Mississippi Community College	MS	Public	0	0	102	100.0%	102	117	219	53.4%	100.0%
Hinds Community College	MS	Public	0	0	406	100.0%	406	0	406	0.0%	100.0%
Holmes Community College	MS	Public	0	0	154	100.0%	154	0	154	0.0%	100.0%
Jones County Junior College	MS	Public	0	0	155	100.0%	155	45	200	22.5%	100.0%
Meridian Community College	MS	Public	0	0	176	100.0%	176	37	213	17.4%	100.0%
Mississippi Delta Community College	MS	Public	0	0	112	100.0%	112	96	208	46.2%	100.0%
Mississippi Gulf Coast Community College	MS	Public	0	0	287	100.0%	287	201	488	41.2%	100.0%

ASSOCIATES DEGREE COLLEGES			FULL-TIME FACULTY				ALL FACULTY				
NAME	STATE	TYPE	TEN	TT	NTT	%NTT	FT	PT	TOTAL	%PT	%CONT
Northeast Mississippi Community College	MS	Public	0	0	126	100.0%	126	0	126	0.0%	100.0%
Northwest Mississippi Community College	MS	Public	0	0	222	100.0%	222	166	388	42.8%	100.0%
Pearl River Community College	MS	Public	0	0	300	100.0%	300	115	415	27.7%	100.0%
Southwest Mississippi Community College	MS	Public	0	0	75	100.0%	75	0	75	0.0%	100.0%
Dawson Community College	MT	Public	13	3	0	0.0%	16	8	24	33.3%	33.3%
Flathead Valley Community College	MT	Public	33	16	5	9.3%	54	0	54	0.0%	9.3%
Great Falls College Montana State University	MT	Public	22	17	5	11.4%	44	90	134	67.2%	70.9%
Helena College University of Montana	MT	Public	12	20	8	20.0%	40	115	155	74.2%	79.4%
Miles Community College	MT	Public	0	0	20	100.0%	20	0	20	0.0%	100.0%
Alamance Community College	NC	Public	0	0	115	100.0%	115	501	616	81.3%	100.0%
Asheville-Buncombe Technical Community College	NC	Public	0	0	173	100.0%	173	379	552	68.7%	100.0%
Beaufort County Community College	NC	Public	0	0	60	100.0%	60	168	228	73.7%	100.0%
Bladen Community College	NC	Public	0	0	51	100.0%	51	34	85	40.0%	100.0%
Blue Ridge Community College	NC	Public	0	0	67	100.0%	67	192	259	74.1%	100.0%
Brunswick Community College	NC	Public	0	0	41	100.0%	41	222	263	84.4%	100.0%
Caldwell Community College and Technical Institute	NC	Public	0	0	98	100.0%	98	174	272	64.0%	100.0%
Cape Fear Community College	NC	Public	0	0	292	100.0%	292	452	744	60.8%	100.0%
Carolinas College of Health Sciences	NC	Public	0	0	27	100.0%	27	22	49	44.9%	100.0%
Carteret Community College	NC	Public	0	0	61	100.0%	61	24	85	28.2%	100.0%
Catawba Valley Community College	NC	Public	0	0	156	100.0%	156	266	422	63.0%	100.0%
Central Carolina Community College	NC	Public	0	0	165	100.0%	165	412	577	71.4%	100.0%
Central Piedmont Community College	NC	Public	0	0	377	100.0%	377	865	1242	69.6%	100.0%
Cleveland Community College	NC	Public	0	0	75	100.0%	75	529	604	87.6%	100.0%
Coastal Carolina Community College	NC	Public	0	0	141	100.0%	141	346	487	71.0%	100.0%
College of the Albemarle	NC	Public	0	0	74	100.0%	74	184	258	71.3%	100.0%
Craven Community College	NC	Public	0	0	66	100.0%	66	209	275	76.0%	100.0%
Davidson County Community College	NC	Public	0	0	102	100.0%	102	286	388	73.7%	100.0%
Durham Technical Community College	NC	Public	0	0	91	100.0%	91	348	439	79.3%	100.0%
Edgecombe Community College	NC	Public	0	0	77	100.0%	77	83	160	51.9%	100.0%
Fayetteville Technical Community College	NC	Public	0	0	297	100.0%	297	426	723	58.9%	100.0%
Forsyth Technical Community College	NC	Public	0	0	246	100.0%	246	777	1023	76.0%	100.0%
Gaston College	NC	Public	0	0	162	100.0%	162	0	162	0.0%	100.0%
Guilford Technical Community College	NC	Public	0	0	318	100.0%	318	107	425	25.2%	100.0%
Halifax Community College	NC	Public	0	0	67	100.0%	67	85	152	55.9%	100.0%

ASSOCIATES DEGREE COLLEGES			FULL-TIME FACULTY				ALL FACULTY				
NAME	STATE	TYPE	TEN	TT	NTT	%NTT	FT	PT	TOTAL	%PT	%CONT
Haywood Community College	NC	Public	0	0	65	100.0%	65	355	420	84.5%	100.0%
Isothermal Community College	NC	Public	0	0	67	100.0%	67	231	298	77.5%	100.0%
James Sprunt Community College	NC	Public	0	0	41	100.0%	41	33	74	44.6%	100.0%
Johnston Community College	NC	Public	0	0	141	100.0%	141	286	427	67.0%	100.0%
Lenoir Community College	NC	Public	0	0	113	100.0%	113	0	113	0.0%	100.0%
Louisburg College	NC	Private	6	0	24	80.0%	30	21	51	41.2%	88.2%
Martin Community College	NC	Public	0	0	22	100.0%	22	0	22	0.0%	100.0%
Mayland Community College	NC	Public	0	0	46	100.0%	46	140	186	75.3%	100.0%
McDowell Technical Community College	NC	Public	0	0	49	100.0%	49	97	146	66.4%	100.0%
Mitchell Community College	NC	Public	0	0	96	100.0%	96	250	346	72.3%	100.0%
Montgomery Community College	NC	Public	0	0	34	100.0%	34	44	78	56.4%	100.0%
Nash Community College	NC	Public	0	0	116	100.0%	116	217	333	65.2%	100.0%
Pamlico Community College	NC	Public	0	0	27	100.0%	27	60	87	69.0%	100.0%
Piedmont Community College	NC	Public	0	0	95	100.0%	95	94	189	49.7%	100.0%
Pitt Community College	NC	Public	0	0	186	100.0%	186	204	390	52.3%	100.0%
Randolph Community College	NC	Public	0	0	85	100.0%	85	0	85	0.0%	100.0%
Richmond Community College	NC	Public	0	0	86	100.0%	86	76	162	46.9%	100.0%
Roanoke-Chowan Community College	NC	Public	0	0	35	100.0%	35	93	128	72.7%	100.0%
Robeson Community College	NC	Public	0	0	98	100.0%	98	195	293	66.6%	100.0%
Rockingham Community College	NC	Public	0	0	67	100.0%	67	182	249	73.1%	100.0%
Rowan-Cabarrus Community College	NC	Public	0	0	171	100.0%	171	475	646	73.5%	100.0%
Sampson Community College	NC	Public	0	0	64	100.0%	64	104	168	61.9%	100.0%
Sandhills Community College	NC	Public	0	0	133	100.0%	133	352	485	72.6%	100.0%
South Piedmont Community College	NC	Public	0	0	93	100.0%	93	222	315	70.5%	100.0%
Southeastern Community College	NC	Public	0	0	70	100.0%	70	66	136	48.5%	100.0%
Southwestern Community College	NC	Public	0	0	83	100.0%	83	172	255	67.5%	100.0%
Stanly Community College	NC	Public	0	0	84	100.0%	84	214	298	71.8%	100.0%
Surry Community College	NC	Public	0	0	101	100.0%	101	366	467	78.4%	100.0%
Tri-County Community College	NC	Public	0	0	30	100.0%	30	27	57	47.4%	100.0%
Vance-Granville Community College	NC	Public	0	0	125	100.0%	125	102	227	44.9%	100.0%
Wake Technical Community College	NC	Public	0	0	518	100.0%	518	0	518	0.0%	100.0%
Wayne Community College	NC	Public	0	0	129	100.0%	129	361	490	73.7%	100.0%
Western Piedmont Community College	NC	Public	0	0	80	100.0%	80	246	326	75.5%	100.0%
Wilkes Community College	NC	Public	0	0	94	100.0%	94	246	340	72.4%	100.0%

ASSOCIATES DEGREE COLLEGES			FULL-TIME FACULTY				ALL FACULTY				
NAME	STATE	TYPE	TEN	TT	NTT	%NTT	FT	PT	TOTAL	%PT	%CONT
Wilson Community College	NC	Public	0	0	46	100.0%	46	0	46	0.0%	100.0%
Bismarck State College	ND	Public	68	35	16	13.4%	119	7	126	5.6%	18.3%
Dakota College at Bottineau	ND	Public	6	2	22	73.3%	30	92	122	75.4%	93.4%
Lake Region State College	ND	Public	9	10	14	42.4%	33	11	44	25.0%	56.8%
North Dakota State College of Science	ND	Public	70	21	13	12.5%	104	20	124	16.1%	26.6%
Williston State College	ND	Public	10	11	8	27.6%	29	0	29	0.0%	27.6%
Central Community College	NE	Public	0	0	175	100.0%	175	211	386	54.7%	100.0%
Kaplan University-Lincoln Campus	NE	For Profit	0	0	6	100.0%	6	26	32	81.3%	100.0%
Metropolitan Community College Area	NE	Public	0	0	255	100.0%	255	1023	1278	80.0%	100.0%
Mid-Plains Community College	NE	Public	58	8	0	0.0%	66	273	339	80.5%	80.5%
Nebraska College of Technical Agriculture	NE	Public	0	0	16	100.0%	16	10	26	38.5%	100.0%
Northeast Community College	NE	Public	0	0	118	100.0%	118	168	286	58.7%	100.0%
Southeast Community College Area	NE	Public	0	0	313	100.0%	313	377	690	54.6%	100.0%
Western Nebraska Community College	NE	Public	59	16	0	0.0%	75	0	75	0.0%	0.0%
Great Bay Community College	NH	Public	0	0	39	100.0%	39	229	268	85.4%	100.0%
Lakes Region Community College	NH	Public	0	0	36	100.0%	36	141	177	79.7%	100.0%
Manchester Community College	NH	Public	0	0	54	100.0%	54	0	54	0.0%	100.0%
Nashua Community College	NH	Public	0	0	36	100.0%	36	0	36	0.0%	100.0%
NHTI-Concord's Community College	NH	Public	0	0	109	100.0%	109	0	109	0.0%	100.0%
River Valley Community College	NH	Public	0	0	27	100.0%	27	0	27	0.0%	100.0%
White Mountains Community College	NH	Public	0	0	26	100.0%	26	0	26	0.0%	100.0%
Atlantic Cape Community College	NJ	Public	63	21	12	12.5%	96	0	96	0.0%	12.5%
Bergen Community College	NJ	Public	206	81	85	22.8%	372	676	1048	64.5%	72.6%
Brookdale Community College	NJ	Public	195	30	12	5.1%	237	0	237	0.0%	5.1%
Burlington County College	NJ	Public	20	5	36	59.0%	61	0	61	0.0%	59.0%
Camden County College	NJ	Public	108	15	0	0.0%	123	0	123	0.0%	0.0%
County College of Morris	NJ	Public	120	42	2	1.2%	164	376	540	69.6%	70.0%
Cumberland County College	NJ	Public	34	5	5	11.4%	44	0	44	0.0%	11.4%
Essex County College	NJ	Public	108	19	18	12.4%	145	0	145	0.0%	12.4%
Gloucester County College	NJ	Public	50	19	0	0.0%	69	0	69	0.0%	0.0%
Hudson County Community College	NJ	Public	61	23	0	0.0%	84	0	84	0.0%	0.0%
Mercer County Community College	NJ	Public	100	19	0	0.0%	119	0	119	0.0%	0.0%
Middlesex County College	NJ	Public	160	8	2	1.2%	170	0	170	0.0%	1.2%
Ocean County College	NJ	Public	78	9	0	0.0%	87	1	88	1.1%	1.1%

ASSOCIATES DEGREE COLLEGES			FULL-TIME FACULTY				ALL FACULTY				
NAME	STATE	TYPE	TEN	TT	NTT	%NTT	FT	PT	TOTAL	%PT	%CONT
Passaic County Community College	NJ	Public	56	42	5	4.9%	103	0	103	0.0%	4.9%
Raritan Valley Community College	NJ	Public	95	25	3	2.4%	123	0	123	0.0%	2.4%
Salem Community College	NJ	Public	16	1	1	5.6%	18	0	18	0.0%	5.6%
Sussex County Community College	NJ	Public	15	25	2	4.8%	42	191	233	82.0%	82.8%
Union County College	NJ	Public	141	32	0	0.0%	173	368	541	68.0%	68.0%
Warren County Community College	NJ	Public	20	2	1	4.3%	23	0	23	0.0%	4.3%
Central New Mexico Community College	NM	Public	0	0	335	100.0%	335	779	1114	69.9%	100.0%
Clovis Community College	NM	Public	0	0	52	100.0%	52	91	143	63.6%	100.0%
Eastern New Mexico University-Roswell Campus	NM	Public	35	18	51	49.0%	104	208	312	66.7%	83.0%
Eastern New Mexico University-Ruidoso Campus	NM	Public	2	7	0	0.0%	9	0	9	0.0%	0.0%
Luna Community College	NM	Public	0	0	30	100.0%	30	0	30	0.0%	100.0%
Mesalands Community College	NM	Public	0	0	15	100.0%	15	33	48	68.8%	100.0%
New Mexico Junior College	NM	Public	0	0	65	100.0%	65	0	65	0.0%	100.0%
New Mexico Military Institute	NM	Public	40	20	24	28.6%	84	0	84	0.0%	28.6%
New Mexico State University-Alamogordo	NM	Public	23	16	12	23.5%	51	10	61	16.4%	36.1%
New Mexico State University-Carlsbad	NM	Public	15	15	8	21.1%	38	3	41	7.3%	26.8%
New Mexico State University-Dona Ana	NM	Public	70	55	6	4.6%	131	21	152	13.8%	17.8%
New Mexico State University-Grants	NM	Public	5	5	3	23.1%	13	7	20	35.0%	50.0%
San Juan College	NM	Public	0	0	161	100.0%	161	304	465	65.4%	100.0%
Santa Fe Community College	NM	Public	0	0	80	100.0%	80	310	390	79.5%	100.0%
University of New Mexico-Gallup Campus	NM	Public	20	18	26	40.6%	64	65	129	50.4%	70.5%
University of New Mexico-Los Alamos Campus	NM	Public	1	0	2	66.7%	3	73	76	96.1%	98.7%
University of New Mexico-Taos Campus	NM	Public	6	0	11	64.7%	17	103	120	85.8%	95.0%
University of New Mexico-Valencia County Campus	NM	Public	10	6	30	65.2%	46	56	102	54.9%	84.3%
College of Southern Nevada	NV	Public	308	120	59	12.1%	487	827	1314	62.9%	67.4%
Truckee Meadows Community College	NV	Public	114	13	34	21.1%	161	0	161	0.0%	21.1%
Western Nevada College	NV	Public	34	6	3	7.0%	43	172	215	80.0%	81.4%
Adirondack Community College	NY	Public	76	11	5	5.4%	92	199	291	68.4%	70.1%
American Academy of Dramatic Arts-New York	NY	Private	0	0	8	100.0%	8	21	29	72.4%	100.0%
ASA College	NY	For Profit	0	0	59	100.0%	59	266	325	81.8%	100.0%
Bryant & Stratton College-Albany	NY	For Profit	0	0	22	100.0%	22	76	98	77.6%	100.0%
Bryant & Stratton College-Buffalo	NY	For Profit	0	0	18	100.0%	18	57	75	76.0%	100.0%
Bryant & Stratton College-Greece	NY	For Profit	0	0	3	100.0%	3	45	48	93.8%	100.0%
Bryant & Stratton College-Henrietta	NY	For Profit	0	0	16	100.0%	16	53	69	76.8%	100.0%

ASSOCIATES DEGREE COLLEGES			FULL-TIME FACULTY				ALL FACULTY				
NAME	STATE	TYPE	TEN	TT	NTT	%NTT	FT	PT	TOTAL	%PT	%CONT
Bryant & Stratton College-Southtowns	NY	For Profit	0	0	9	100.0%	9	48	57	84.2%	100.0%
Bryant & Stratton College-Syracuse	NY	For Profit	0	0	18	100.0%	18	36	54	66.7%	100.0%
Bryant & Stratton College-Syracuse North	NY	For Profit	0	0	14	100.0%	14	36	50	72.0%	100.0%
Cayuga County Community College	NY	Public	46	5	0	0.0%	51	177	228	77.6%	77.6%
Clinton Community College	NY	Public	33	17	1	2.0%	51	67	118	56.8%	57.6%
Columbia-Greene Community College	NY	Public	37	7	0	0.0%	44	0	44	0.0%	0.0%
Corning Community College	NY	Public	68	15	6	6.7%	89	0	89	0.0%	6.7%
CUNY Borough of Manhattan Community College	NY	Public	254	197	83	15.5%	534	914	1448	63.1%	68.9%
CUNY Bronx Community College	NY	Public	171	92	40	13.2%	303	413	716	57.7%	63.3%
CUNY Hostos Community College	NY	Public	101	67	12	6.7%	180	250	430	58.1%	60.9%
CUNY Kingsborough Community College	NY	Public	168	128	65	18.0%	361	725	1086	66.8%	72.7%
CUNY LaGuardia Community College	NY	Public	171	158	23	6.5%	352	771	1123	68.7%	70.7%
CUNY Queensborough Community College	NY	Public	187	151	44	11.5%	382	571	953	59.9%	64.5%
Dutchess Community College	NY	Public	87	23	18	14.1%	128	341	469	72.7%	76.5%
Erie Community College	NY	Public	283	33	0	0.0%	316	524	840	62.4%	62.4%
Finger Lakes Community College	NY	Public	88	27	1	0.9%	116	0	116	0.0%	0.9%
Fulton-Montgomery Community College	NY	Public	45	13	0	0.0%	58	0	58	0.0%	0.0%
Genesee Community College	NY	Public	0	0	91	100.0%	91	259	350	74.0%	100.0%
Helene Fuld College of Nursing	NY	Private	0	0	13	100.0%	13	43	56	76.8%	100.0%
Herkimer County Community College	NY	Public	61	5	0	0.0%	66	0	66	0.0%	0.0%
Hudson Valley Community College	NY	Public	189	47	0	0.0%	236	373	609	61.2%	61.2%
Jamestown Business College	NY	For Profit	0	0	7	100.0%	7	14	21	66.7%	100.0%
Jamestown Community College	NY	Public	60	16	1	1.3%	77	264	341	77.4%	77.7%
Jefferson Community College	NY	Public	56	21	3	3.8%	80	166	246	67.5%	68.7%
Maria College of Albany	NY	Private	0	0	29	100.0%	29	62	91	68.1%	100.0%
Mohawk Valley Community College	NY	Public	95	44	3	2.1%	142	248	390	63.6%	64.4%
Monroe Community College	NY	Public	227	71	22	6.9%	320	0	320	0.0%	6.9%
Nassau Community College	NY	Public	412	40	23	4.8%	475	1097	1572	69.8%	71.2%
Niagara County Community College	NY	Public	89	17	3	2.8%	109	0	109	0.0%	2.8%
North Country Community College	NY	Public	27	14	0	0.0%	41	0	41	0.0%	0.0%
Onondaga Community College	NY	Public	136	44	4	2.2%	184	532	716	74.3%	74.9%
Orange County Community College	NY	Public	114	33	5	3.3%	152	297	449	66.1%	67.3%
Rockland Community College	NY	Public	93	23	0	0.0%	116	412	528	78.0%	78.0%
Saint Elizabeth College of Nursing	NY	Private	9	4	2	13.3%	15	4	19	21.1%	31.6%

ASSOCIATES DEGREE COLLEGES			FULL-TIME FACULTY				ALL FACULTY				
NAME	STATE	TYPE	TEN	TT	NTT	%NTT	FT	PT	TOTAL	%PT	%CONT
Schenectady County Community College	NY	Public	0	0	66	100.0%	66	0	66	0.0%	100.0%
Suffolk County Community College	NY	Public	227	87	0	0.0%	314	1332	1646	80.9%	80.9%
Sullivan County Community College	NY	Public	36	12	1	2.0%	49	55	104	52.9%	53.8%
SUNY Broome Community College	NY	Public	104	36	24	14.6%	164	266	430	61.9%	67.4%
SUNY Westchester Community College	NY	Public	135	27	0	0.0%	162	5	167	3.0%	3.0%
Technical Career Institutes	NY	For Profit	0	0	83	100.0%	83	108	191	56.5%	100.0%
Tompkins Cortland Community College	NY	Public	59	10	0	0.0%	69	0	69	0.0%	0.0%
Trocaire College	NY	Private	0	0	52	100.0%	52	108	160	67.5%	100.0%
Ulster County Community College	NY	Public	46	14	1	1.6%	61	144	205	70.2%	70.7%
Villa Maria College	NY	Private	0	0	29	100.0%	29	0	29	0.0%	100.0%
Aultman College of Nursing and Health Sciences	OH	Private	0	0	15	100.0%	15	3	18	16.7%	100.0%
Belmont College	OH	Public	0	0	35	100.0%	35	120	155	77.4%	100.0%
Bowling Green State University-Firelands	OH	Public	14	12	29	52.7%	55	80	135	59.3%	80.7%
Bryant & Stratton College-Parma	OH	For Profit	0	0	23	100.0%	23	65	88	73.9%	100.0%
Central Ohio Technical College	OH	Public	4	0	55	93.2%	59	0	59	0.0%	93.2%
Chatfield College	OH	Private	0	0	3	100.0%	3	0	3	0.0%	100.0%
Cincinnati State Technical and Community College	OH	Public	137	95	0	0.0%	232	0	232	0.0%	0.0%
Clark State Community College	OH	Public	0	0	80	100.0%	80	299	379	78.9%	100.0%
Columbus State Community College	OH	Public	206	90	47	13.7%	343	0	343	0.0%	13.7%
Cuyahoga Community College District	OH	Public	237	107	16	4.4%	360	1064	1424	74.7%	75.8%
Davis College	OH	For Profit	0	0	6	100.0%	6	19	25	76.0%	100.0%
Eastern Gateway Community College	OH	Public	0	0	43	100.0%	43	217	260	83.5%	100.0%
Edison State Community College	OH	Public	0	0	50	100.0%	50	0	50	0.0%	100.0%
Good Samaritan College of Nursing and Health Science	OH	Private	0	0	29	100.0%	29	10	39	25.6%	100.0%
Herzing University-Toledo	OH	For Profit	0	0	10	100.0%	10	15	25	60.0%	100.0%
Hocking College	OH	Public	0	0	173	100.0%	173	108	281	38.4%	100.0%
James A Rhodes State College	OH	Public	0	0	71	100.0%	71	184	255	72.2%	100.0%
Kent State University at Ashtabula	OH	Public	16	4	30	60.0%	50	21	71	29.6%	71.8%
Kent State University at East Liverpool	OH	Public	9	3	15	55.6%	27	23	50	46.0%	76.0%
Kent State University at Geauga	OH	Public	7	2	29	76.3%	38	35	73	47.9%	87.7%
Kent State University at Stark	OH	Public	45	29	36	32.7%	110	45	155	29.0%	52.3%
Kent State University at Trumbull	OH	Public	30	3	25	43.1%	58	27	85	31.8%	61.2%
Kent State University at Tuscarawas	OH	Public	23	9	22	40.7%	54	37	91	40.7%	64.8%
Lakeland Community College	OH	Public	104	14	1	0.8%	119	0	119	0.0%	0.8%

ASSOCIATES DEGREE COLLEGES			FULL-TIME FACULTY				ALL FACULTY				
NAME	STATE	TYPE	TEN	TT	NTT	%NTT	FT	PT	TOTAL	%PT	%CONT
Lorain County Community College	OH	Public	92	19	6	5.1%	117	0	117	0.0%	5.1%
Marion Technical College	OH	Public	0	0	55	100.0%	55	0	55	0.0%	100.0%
Miami University-Hamilton	OH	Public	33	27	32	34.8%	92	3	95	3.2%	36.8%
Miami University-Middletown	OH	Public	26	9	20	36.4%	55	4	59	6.8%	40.7%
North Central State College	OH	Public	0	0	58	100.0%	58	144	202	71.3%	100.0%
Ohio State University Agricultural Technical Institute	OH	Public	15	6	0	0.0%	21	42	63	66.7%	66.7%
Ohio University-Chillicothe Campus	OH	Public	18	5	8	25.8%	31	129	160	80.6%	85.6%
Ohio University-Eastern Campus	OH	Public	13	2	2	11.8%	17	44	61	72.1%	75.4%
Ohio University-Lancaster Campus	OH	Public	16	10	4	13.3%	30	141	171	82.5%	84.8%
Ohio University-Southern Campus	OH	Public	11	9	15	42.9%	35	95	130	73.1%	84.6%
Ohio University-Zanesville Campus	OH	Public	28	10	1	2.6%	39	72	111	64.9%	65.8%
Owens Community College	OH	Public	166	34	2	1.0%	202	793	995	79.7%	79.9%
Sinclair Community College	OH	Public	221	104	46	12.4%	371	929	1300	71.5%	75.0%
Southern State Community College	OH	Public	0	0	58	100.0%	58	103	161	64.0%	100.0%
Stark State College	OH	Public	0	0	199	100.0%	199	493	692	71.2%	100.0%
Terra State Community College	OH	Public	18	26	5	10.2%	49	250	299	83.6%	85.3%
The Christ College of Nursing and Health Sciences	OH	Private	0	0	28	100.0%	28	19	47	40.4%	100.0%
University of Akron Wayne College	OH	Public	15	7	3	12.0%	25	126	151	83.4%	85.4%
University of Cincinnati-Blue Ash College	OH	Public	76	39	38	24.8%	153	267	420	63.6%	72.6%
University of Cincinnati-Clermont College	OH	Public	49	24	25	25.5%	98	249	347	71.8%	79.0%
University of Northwestern Ohio	OH	Private	0	0	106	100.0%	106	0	106	0.0%	100.0%
Washington State Community College	OH	Public	0	0	53	100.0%	53	128	181	70.7%	100.0%
Zane State College	OH	Public	0	0	65	100.0%	65	0	65	0.0%	100.0%
Carl Albert State College	OK	Public	0	0	54	100.0%	54	61	115	53.0%	100.0%
Connors State College	OK	Public	0	0	103	100.0%	103	0	103	0.0%	100.0%
Eastern Oklahoma State College	OK	Public	16	4	29	59.2%	49	61	110	55.5%	81.8%
Murray State College	OK	Public	9	13	14	38.9%	36	0	36	0.0%	38.9%
Northeastern Oklahoma A&M College	OK	Public	0	0	69	100.0%	69	57	126	45.2%	100.0%
Northern Oklahoma College	OK	Public	58	32	8	8.2%	98	0	98	0.0%	8.2%
Oklahoma City Community College	OK	Public	0	0	149	100.0%	149	0	149	0.0%	100.0%
Oklahoma State University Institute of Technology	OK	Public	0	0	123	100.0%	123	51	174	29.3%	100.0%
Oklahoma State University-Oklahoma City	OK	Public	44	43	0	0.0%	87	0	87	0.0%	0.0%
Redlands Community College	OK	Public	6	23	3	9.4%	32	82	114	71.9%	74.6%
Rose State College	OK	Public	73	38	6	5.1%	117	226	343	65.9%	67.6%

ASSOCIATES DEGREE COLLEGES			FULL-TIME FACULTY				ALL FACULTY				
NAME	STATE	TYPE	TEN	TT	NTT	%NTT	FT	PT	TOTAL	%PT	%CONT
Seminole State College	OK	Public	16	20	4	10.0%	40	49	89	55.1%	59.6%
Tulsa Community College	OK	Public	0	0	306	100.0%	306	0	306	0.0%	100.0%
Western Oklahoma State College	OK	Public	10	21	6	16.2%	37	0	37	0.0%	16.2%
Blue Mountain Community College	OR	Public	43	13	0	0.0%	56	130	186	69.9%	69.9%
Central Oregon Community College	OR	Public	69	37	14	11.7%	120	216	336	64.3%	68.5%
Chemeketa Community College	OR	Public	0	0	191	100.0%	191	527	718	73.4%	100.0%
Clackamas Community College	OR	Public	0	0	108	100.0%	108	296	404	73.3%	100.0%
Clatsop Community College	OR	Public	0	0	27	100.0%	27	77	104	74.0%	100.0%
Columbia Gorge Community College	OR	Public	0	0	18	100.0%	18	107	125	85.6%	100.0%
Klamath Community College	OR	Public	0	0	31	100.0%	31	0	31	0.0%	100.0%
Lane Community College	OR	Public	0	0	254	100.0%	254	403	657	61.3%	100.0%
Linn-Benton Community College	OR	Public	0	0	125	100.0%	125	336	461	72.9%	100.0%
Mt Hood Community College	OR	Public	120	27	4	2.6%	151	386	537	71.9%	72.6%
Portland Community College	OR	Public	347	61	25	5.8%	433	1462	1895	77.2%	78.5%
Rogue Community College	OR	Public	62	13	1	1.3%	76	393	469	83.8%	84.0%
Southwestern Oregon Community College	OR	Public	31	8	15	27.8%	54	0	54	0.0%	27.8%
Tillamook Bay Community College	OR	Public	0	0	8	100.0%	8	43	51	84.3%	100.0%
Treasure Valley Community College	OR	Public	32	14	7	13.2%	53	149	202	73.8%	77.2%
Umpqua Community College	OR	Public	0	0	61	100.0%	61	153	214	71.5%	100.0%
Bucks County Community College	PA	Public	106	50	7	4.3%	163	396	559	70.8%	72.1%
Butler County Community College	PA	Public	53	9	0	0.0%	62	254	316	80.4%	80.4%
Community College of Allegheny County	PA	Public	238	50	0	0.0%	288	1039	1327	78.3%	78.3%
Community College of Beaver County	PA	Public	42	6	4	7.7%	52	127	179	70.9%	73.2%
Community College of Philadelphia	PA	Public	325	67	15	3.7%	407	643	1050	61.2%	62.7%
Delaware County Community College	PA	Public	94	39	8	5.7%	141	710	851	83.4%	84.4%
Harcum College	PA	Private	6	0	46	88.5%	52	4	56	7.1%	89.3%
Harrisburg Area Community College-Harrisburg	PA	Public	214	68	9	3.1%	291	1889	2180	86.7%	87.1%
International Institute for Restorative Practices	PA	Private	0	0	5	100.0%	5	4	9	44.4%	100.0%
Lackawanna College	PA	Private	18	5	9	28.1%	32	0	32	0.0%	28.1%
Lehigh Carbon Community College	PA	Public	0	0	88	100.0%	88	506	594	85.2%	100.0%
Luzerne County Community College	PA	Public	0	0	115	100.0%	115	367	482	76.1%	100.0%
Manor College	PA	Private	0	0	24	100.0%	24	117	141	83.0%	100.0%
Montgomery County Community College	PA	Public	140	41	4	2.2%	185	584	769	75.9%	76.5%
Northampton County Area Community College	PA	Public	84	35	3	2.5%	122	858	980	87.6%	87.9%

ASSOCIATES DEGREE COLLEGES			FULL-TIME FACULTY				ALL FACULTY				
NAME	STATE	TYPE	TEN	TT	NTT	%NTT	FT	PT	TOTAL	%PT	%CONT
Pennsylvania College of Health Sciences	PA	Private	0	0	59	100.0%	59	19	78	24.4%	100.0%
Pennsylvania Highlands Community College	PA	Public	15	8	0	0.0%	23	112	135	83.0%	83.0%
Pennsylvania Institute of Technology	PA	Private	0	0	24	100.0%	24	56	80	70.0%	100.0%
Pittsburgh Technical Institute	PA	For Profit	0	0	73	100.0%	73	39	112	34.8%	100.0%
Reading Area Community College	PA	Public	0	0	64	100.0%	64	189	253	74.7%	100.0%
Thaddeus Stevens College of Technology	PA	Public	41	9	0	0.0%	50	0	50	0.0%	0.0%
University of Pittsburgh-Titusville	PA	Public	6	0	20	76.9%	26	18	44	40.9%	86.4%
Westmoreland County Community College	PA	Public	0	0	91	100.0%	91	390	481	81.1%	100.0%
Centro de Estudios Multidisciplinarios-San Juan	PR	Private	4	0	0	0.0%	4	78	82	95.1%	95.1%
Huertas College	PR	For Profit	22	0	0	0.0%	22	88	110	80.0%	80.0%
ICPR Junior College-Arecibo	PR	For Profit	0	0	14	100.0%	14	20	34	58.8%	100.0%
ICPR Junior College-General Institutional	PR	For Profit	0	0	18	100.0%	18	45	63	71.4%	100.0%
ICPR Junior College-Mayaguez	PR	For Profit	0	0	18	100.0%	18	24	42	57.1%	100.0%
Ponce School of Medicine and Health Sciences	PR	Private	0	0	54	100.0%	54	88	142	62.0%	100.0%
Palau Community College	PW	Public	0	0	35	100.0%	35	14	49	28.6%	100.0%
Community College of Rhode Island	RI	Public	236	91	1	0.3%	328	1	329	0.3%	0.6%
Aiken Technical College	SC	Public	0	0	58	100.0%	58	191	249	76.7%	100.0%
Central Carolina Technical College	SC	Public	0	0	94	100.0%	94	127	221	57.5%	100.0%
Denmark Technical College	SC	Public	0	0	35	100.0%	35	12	47	25.5%	100.0%
Florence-Darlington Technical College	SC	Public	0	0	102	100.0%	102	158	260	60.8%	100.0%
Greenville Technical College	SC	Public	0	0	347	100.0%	347	431	778	55.4%	100.0%
Horry-Georgetown Technical College	SC	Public	0	0	150	100.0%	150	204	354	57.6%	100.0%
Midlands Technical College	SC	Public	0	0	216	100.0%	216	508	724	70.2%	100.0%
Northeastern Technical College	SC	Public	0	0	29	100.0%	29	68	97	70.1%	100.0%
Orangeburg Calhoun Technical College	SC	Public	0	0	82	100.0%	82	74	156	47.4%	100.0%
Piedmont Technical College	SC	Public	0	0	121	100.0%	121	227	348	65.2%	100.0%
Spartanburg Community College	SC	Public	0	0	120	100.0%	120	287	407	70.5%	100.0%
Spartanburg Methodist College	SC	Private	13	6	10	34.5%	29	0	29	0.0%	34.5%
Technical College of the Lowcountry	SC	Public	0	0	46	100.0%	46	115	161	71.4%	100.0%
Tri-County Technical College	SC	Public	0	0	129	100.0%	129	253	382	66.2%	100.0%
Trident Technical College	SC	Public	0	0	334	100.0%	334	552	886	62.3%	100.0%
Williamsburg Technical College	SC	Public	0	0	19	100.0%	19	33	52	63.5%	100.0%
York Technical College	SC	Public	0	0	117	100.0%	117	223	340	65.6%	100.0%
Lake Area Technical Institute	SD	Public	0	0	98	100.0%	98	43	141	30.5%	100.0%

ASSOCIATES DEGREE COLLEGES			FULL-TIME FACULTY				ALL FACULTY				
NAME	STATE	TYPE	TEN	TT	NTT	%NTT	FT	PT	TOTAL	%PT	%CONT
Mitchell Technical Institute	SD	Public	0	0	75	100.0%	75	1	76	1.3%	100.0%
Southeast Technical Institute	SD	Public	0	0	87	100.0%	87	0	87	0.0%	100.0%
Western Dakota Technical Institute	SD	Public	0	0	37	100.0%	37	75	112	67.0%	100.0%
Chattanooga State Community College	TN	Public	121	69	49	20.5%	239	388	627	61.9%	69.7%
Cleveland State Community College	TN	Public	38	23	11	15.3%	72	0	72	0.0%	15.3%
Columbia State Community College	TN	Public	53	21	25	25.3%	99	205	304	67.4%	75.7%
Dyersburg State Community College	TN	Public	30	20	5	9.1%	55	127	182	69.8%	72.5%
Hiwassee College	TN	Private	4	9	3	18.8%	16	18	34	52.9%	61.8%
Jackson State Community College	TN	Public	49	6	17	23.6%	72	178	250	71.2%	78.0%
Motlow State Community College	TN	Public	48	31	13	14.1%	92	175	267	65.5%	70.4%
Nashville State Community College	TN	Public	50	4	110	67.1%	164	267	431	61.9%	87.5%
Northeast State Community College	TN	Public	46	20	61	48.0%	127	216	343	63.0%	80.8%
Pellissippi State Community College	TN	Public	141	81	16	6.7%	238	348	586	59.4%	62.1%
Roane State Community College	TN	Public	88	38	1	0.8%	127	229	356	64.3%	64.6%
Southwest Tennessee Community College	TN	Public	97	34	82	38.5%	213	0	213	0.0%	38.5%
Volunteer State Community College	TN	Public	87	45	27	17.0%	159	0	159	0.0%	17.0%
Walters State Community College	TN	Public	70	13	78	48.4%	161	193	354	54.5%	76.6%
Alvin Community College	TX	Public	70	39	3	2.7%	112	0	112	0.0%	2.7%
Amarillo College	TX	Public	69	135	17	7.7%	221	207	428	48.4%	52.3%
Angelina College	TX	Public	0	0	118	100.0%	118	0	118	0.0%	100.0%
Austin Community College District	TX	Public	0	0	541	100.0%	541	1251	1792	69.8%	100.0%
Blinn College	TX	Public	0	0	369	100.0%	369	327	696	47.0%	100.0%
Brazosport College	TX	Public	55	10	24	27.0%	89	0	89	0.0%	27.0%
Brookhaven College	TX	Public	0	0	135	100.0%	135	384	519	74.0%	100.0%
Cedar Valley College	TX	Public	0	0	71	100.0%	71	144	215	67.0%	100.0%
Central Texas College	TX	Public	0	0	167	100.0%	167	0	167	0.0%	100.0%
Cisco College	TX	Public	31	11	48	53.3%	90	110	200	55.0%	79.0%
Clarendon College	TX	Public	0	0	34	100.0%	34	43	77	55.8%	100.0%
Coastal Bend College	TX	Public	0	0	73	100.0%	73	84	157	53.5%	100.0%
College of the Mainland	TX	Public	58	45	5	4.6%	108	0	108	0.0%	4.6%
Collin County Community College District	TX	Public	0	0	379	100.0%	379	722	1101	65.6%	100.0%
Del Mar College	TX	Public	191	59	29	10.4%	279	0	279	0.0%	10.4%
Eastfield College	TX	Public	0	0	130	100.0%	130	317	447	70.9%	100.0%
El Centro College	TX	Public	0	0	147	100.0%	147	276	423	65.2%	100.0%

ASSOCIATES DEGREE COLLEGES			FULL-TIME FACULTY				ALL FACULTY				
NAME	STATE	TYPE	TEN	TT	NTT	%NTT	FT	PT	TOTAL	%PT	%CONT
El Paso Community College	TX	Public	235	76	101	24.5%	412	942	1354	69.6%	77.0%
Frank Phillips College	TX	Public	0	0	33	100.0%	33	0	33	0.0%	100.0%
Galveston College	TX	Public	26	27	1	1.9%	54	47	101	46.5%	47.5%
Grayson College	TX	Public	0	0	105	100.0%	105	154	259	59.5%	100.0%
Hill College	TX	Public	0	0	90	100.0%	90	143	233	61.4%	100.0%
Houston Community College	TX	Public	0	0	759	100.0%	759	1742	2501	69.7%	100.0%
Howard College	TX	Public	0	0	137	100.0%	137	0	137	0.0%	100.0%
Jacksonville College-Main Campus	TX	Private	0	0	15	100.0%	15	16	31	51.6%	100.0%
Kilgore College	TX	Public	0	0	161	100.0%	161	0	161	0.0%	100.0%
Lamar Institute of Technology	TX	Public	63	10	9	11.0%	82	93	175	53.1%	58.3%
Lamar State College-Orange	TX	Public	19	7	23	46.9%	49	58	107	54.2%	75.7%
Lamar State College-Port Arthur	TX	Public	29	23	21	28.8%	73	51	124	41.1%	58.1%
Laredo Community College	TX	Public	129	50	10	5.3%	189	0	189	0.0%	5.3%
Lee College	TX	Public	0	0	154	100.0%	154	0	154	0.0%	100.0%
Lone Star College System	TX	Public	0	0	753	100.0%	753	0	753	0.0%	100.0%
McLennan Community College	TX	Public	103	47	73	32.7%	223	0	223	0.0%	32.7%
Midland College	TX	Public	0	0	123	100.0%	123	120	243	49.4%	100.0%
Mountain View College	TX	Public	0	0	84	100.0%	84	191	275	69.5%	100.0%
National American University-Austin	TX	For Profit	0	0	4	100.0%	4	15	19	78.9%	100.0%
Navarro College	TX	Public	0	0	127	100.0%	127	415	542	76.6%	100.0%
North Central Texas College	TX	Public	0	0	135	100.0%	135	0	135	0.0%	100.0%
North Lake College	TX	Public	0	0	121	100.0%	121	245	366	66.9%	100.0%
Northeast Texas Community College	TX	Public	0	0	70	100.0%	70	0	70	0.0%	100.0%
Northwest Vista College	TX	Public	78	45	18	12.8%	141	766	907	84.5%	86.4%
Odessa College	TX	Public	9	0	111	92.5%	120	179	299	59.9%	97.0%
Palo Alto College	TX	Public	82	18	4	3.8%	104	452	556	81.3%	82.0%
Panola College	TX	Public	0	0	69	100.0%	69	0	69	0.0%	100.0%
Paris Junior College	TX	Public	0	0	92	100.0%	92	165	257	64.2%	100.0%
Ranger College	TX	Public	5	0	26	83.9%	31	74	105	70.5%	95.2%
Richland College	TX	Public	0	0	160	100.0%	160	534	694	76.9%	100.0%
San Antonio College	TX	Public	246	46	6	2.0%	298	1109	1407	78.8%	79.2%
South Plains College	TX	Public	211	66	0	0.0%	277	0	277	0.0%	0.0%
South Texas College	TX	Public	0	0	548	100.0%	548	442	990	44.6%	100.0%
Southwest Texas Junior College	TX	Public	43	34	34	30.6%	111	71	182	39.0%	57.7%

ASSOCIATES DEGREE COLLEGES			FULL-TIME FACULTY				ALL FACULTY				
NAME	STATE	TYPE	TEN	TT	NTT	%NTT	FT	PT	TOTAL	%PT	%CONT
St Philip's College	TX	Public	108	35	27	15.9%	170	888	1058	83.9%	86.5%
Tarrant County College District	TX	Public	290	364	19	2.8%	673	1340	2013	66.6%	67.5%
Temple College	TX	Public	54	68	1	0.8%	123	0	123	0.0%	0.8%
Texarkana College	TX	Public	58	0	34	37.0%	92	64	156	41.0%	62.8%
Texas State Technical College-Harlingen	TX	Public	0	0	163	100.0%	163	63	226	27.9%	100.0%
Texas State Technical College-Marshall	TX	Public	0	0	36	100.0%	36	11	47	23.4%	100.0%
Texas State Technical College-Waco	TX	Public	0	0	245	100.0%	245	23	268	8.6%	100.0%
Texas State Technical College-West Texas	TX	Public	0	0	71	100.0%	71	24	95	25.3%	100.0%
Trinity Valley Community College	TX	Public	0	0	158	100.0%	158	0	158	0.0%	100.0%
Tyler Junior College	TX	Public	0	0	292	100.0%	292	275	567	48.5%	100.0%
Vernon College	TX	Public	0	0	88	100.0%	88	7	95	7.4%	100.0%
Victoria College	TX	Public	49	43	3	3.2%	95	155	250	62.0%	63.2%
Wade College	TX	For Profit	0	0	7	100.0%	7	14	21	66.7%	100.0%
Weatherford College	TX	Public	0	0	135	100.0%	135	0	135	0.0%	100.0%
Western Texas College	TX	Public	0	0	58	100.0%	58	0	58	0.0%	100.0%
Wharton County Junior College	TX	Public	0	0	162	100.0%	162	141	303	46.5%	100.0%
Latter-day Saints Business College	UT	Private	0	0	16	100.0%	16	0	16	0.0%	100.0%
Salt Lake Community College	UT	Public	198	99	44	12.9%	341	1142	1483	77.0%	80.0%
Snow College	UT	Public	60	31	26	22.2%	117	0	117	0.0%	22.2%
Blue Ridge Community College	VA	Public	0	0	75	100.0%	75	188	263	71.5%	100.0%
Central Virginia Community College	VA	Public	0	0	62	100.0%	62	240	302	79.5%	100.0%
Dabney S Lancaster Community College	VA	Public	0	0	24	100.0%	24	62	86	72.1%	100.0%
Danville Community College	VA	Public	0	0	67	100.0%	67	173	240	72.1%	100.0%
Eastern Shore Community College	VA	Public	0	0	17	100.0%	17	50	67	74.6%	100.0%
ECPI University	VA	For Profit	0	0	360	100.0%	360	436	796	54.8%	100.0%
Germanna Community College	VA	Public	0	0	87	100.0%	87	242	329	73.6%	100.0%
J Sargeant Reynolds Community College	VA	Public	0	0	150	100.0%	150	626	776	80.7%	100.0%
John Tyler Community College	VA	Public	0	0	114	100.0%	114	347	461	75.3%	100.0%
Lord Fairfax Community College	VA	Public	0	0	75	100.0%	75	388	463	83.8%	100.0%
Mountain Empire Community College	VA	Public	0	0	45	100.0%	45	92	137	67.2%	100.0%
New River Community College	VA	Public	0	0	56	100.0%	56	166	222	74.8%	100.0%
Northern Virginia Community College	VA	Public	0	0	719	100.0%	719	1938	2657	72.9%	100.0%
Patrick Henry Community College	VA	Public	0	0	57	100.0%	57	190	247	76.9%	100.0%
Paul D Camp Community College	VA	Public	0	0	22	100.0%	22	116	138	84.1%	100.0%

ASSOCIATES DEGREE COLLEGES			FULL-TIME FACULTY				ALL FACULTY				
NAME	STATE	TYPE	TEN	TT	NTT	%NTT	FT	PT	TOTAL	%PT	%CONT
Piedmont Virginia Community College	VA	Public	0	0	78	100.0%	78	258	336	76.8%	100.0%
Rappahannock Community College	VA	Public	0	0	29	100.0%	29	171	200	85.5%	100.0%
Richard Bland College of the College of William and Mary	VA	Public	23	9	4	11.1%	36	0	36	0.0%	11.1%
Southside Virginia Community College	VA	Public	0	0	79	100.0%	79	193	272	71.0%	100.0%
Southwest Virginia Community College	VA	Public	0	0	40	100.0%	40	89	129	69.0%	100.0%
Thomas Nelson Community College	VA	Public	0	0	114	100.0%	114	497	611	81.3%	100.0%
Tidewater Community College	VA	Public	0	0	368	100.0%	368	1363	1731	78.7%	100.0%
Virginia Highlands Community College	VA	Public	0	0	44	100.0%	44	123	167	73.7%	100.0%
Virginia Western Community College	VA	Public	0	0	96	100.0%	96	345	441	78.2%	100.0%
Wytheville Community College	VA	Public	0	0	48	100.0%	48	118	166	71.1%	100.0%
Landmark College	VT	Private	0	0	79	100.0%	79	0	79	0.0%	100.0%
Vermont College of Fine Arts	VT	Private	0	0	0	NA	0	80	80	100.0%	100.0%
Bates Technical College	WA	Public	76	6	18	18.0%	100	3	103	2.9%	20.4%
Bellevue College	WA	Public	118	40	15	8.7%	173	0	173	0.0%	8.7%
Bellingham Technical College	WA	Public	41	9	13	20.6%	63	0	63	0.0%	20.6%
Big Bend Community College	WA	Public	36	8	3	6.4%	47	0	47	0.0%	6.4%
Cascadia Community College	WA	Public	33	5	0	0.0%	38	92	130	70.8%	70.8%
Centralia College	WA	Public	42	11	16	23.2%	69	0	69	0.0%	23.2%
Clark College	WA	Public	124	39	46	22.0%	209	0	209	0.0%	22.0%
Clover Park Technical College	WA	Public	77	9	0	0.0%	86	0	86	0.0%	0.0%
Columbia Basin College	WA	Public	92	19	22	16.5%	133	0	133	0.0%	16.5%
Edmonds Community College	WA	Public	88	16	24	18.8%	128	3	131	2.3%	20.6%
Everett Community College	WA	Public	82	15	13	11.8%	110	0	110	0.0%	11.8%
Grays Harbor College	WA	Public	45	6	19	27.1%	70	0	70	0.0%	27.1%
Green River Community College	WA	Public	111	32	7	4.7%	150	0	150	0.0%	4.7%
Highline Community College	WA	Public	104	10	70	38.0%	184	0	184	0.0%	38.0%
Lake Washington Institute of Technology	WA	Public	43	7	32	39.0%	82	2	84	2.4%	40.5%
Lower Columbia College	WA	Public	40	18	6	9.4%	64	0	64	0.0%	9.4%
Olympic College	WA	Public	86	22	3	2.7%	111	286	397	72.0%	72.8%
Peninsula College	WA	Public	29	3	4	11.1%	36	0	36	0.0%	11.1%
Pierce College at Fort Steilacoom	WA	Public	62	7	7	9.2%	76	0	76	0.0%	9.2%
Pierce College at Puyallup	WA	Public	40	11	1	1.9%	52	0	52	0.0%	1.9%
Renton Technical College	WA	Public	46	12	9	13.4%	67	0	67	0.0%	13.4%
Seattle Central College	WA	Public	112	1	46	28.9%	159	2	161	1.2%	29.8%

ASSOCIATES DEGREE COLLEGES			FULL-TIME FACULTY				ALL FACULTY				
NAME	STATE	TYPE	TEN	TT	NTT	%NTT	FT	PT	TOTAL	%PT	%CONT
Seattle Community College-North Campus	WA	Public	74	0	14	15.9%	88	3	91	3.3%	18.7%
Seattle Community College-South Campus	WA	Public	61	0	30	33.0%	91	2	93	2.2%	34.4%
Shoreline Community College	WA	Public	86	11	15	13.4%	112	3	115	2.6%	15.7%
Skagit Valley College	WA	Public	83	9	11	10.7%	103	0	103	0.0%	10.7%
South Puget Sound Community College	WA	Public	72	19	2	2.2%	93	0	93	0.0%	2.2%
Spokane Community College	WA	Public	151	18	16	8.6%	185	0	185	0.0%	8.6%
Spokane Falls Community College	WA	Public	113	14	42	24.9%	169	0	169	0.0%	24.9%
Tacoma Community College	WA	Public	76	24	24	19.4%	124	5	129	3.9%	22.5%
Walla Walla Community College	WA	Public	62	20	41	33.3%	123	0	123	0.0%	33.3%
Wenatchee Valley College	WA	Public	54	14	3	4.2%	71	0	71	0.0%	4.2%
Whatcom Community College	WA	Public	58	11	6	8.0%	75	197	272	72.4%	74.6%
Yakima Valley Community College	WA	Public	62	5	30	30.9%	97	171	268	63.8%	75.0%
Blackhawk Technical College	WI	Public	0	0	103	100.0%	103	0	103	0.0%	100.0%
Bryant & Stratton College-Milwaukee	WI	For Profit	0	0	19	100.0%	19	91	110	82.7%	100.0%
Chippewa Valley Technical College	WI	Public	0	0	223	100.0%	223	254	477	53.2%	100.0%
Fox Valley Technical College	WI	Public	0	0	308	100.0%	308	0	308	0.0%	100.0%
Gateway Technical College	WI	Public	0	0	257	100.0%	257	0	257	0.0%	100.0%
Lakeshore Technical College	WI	Public	0	0	109	100.0%	109	78	187	41.7%	100.0%
Madison Area Technical College	WI	Public	0	0	466	100.0%	466	1239	1705	72.7%	100.0%
Mid-State Technical College	WI	Public	0	0	80	100.0%	80	102	182	56.0%	100.0%
Milwaukee Area Technical College	WI	Public	0	0	430	100.0%	430	666	1096	60.8%	100.0%
Nicolet Area Technical College	WI	Public	0	0	54	100.0%	54	92	146	63.0%	100.0%
Northcentral Technical College	WI	Public	0	0	129	100.0%	129	1	130	0.8%	100.0%
Northeast Wisconsin Technical College	WI	Public	0	0	260	100.0%	260	0	260	0.0%	100.0%
Rasmussen College-Wisconsin	WI	For Profit	0	0	22	100.0%	22	43	65	66.2%	100.0%
Southwest Wisconsin Technical College	WI	Public	0	0	88	100.0%	88	2	90	2.2%	100.0%
University of Wisconsin Colleges	WI	Public	181	102	0	0.0%	283	9	292	3.1%	3.1%
Waukesha County Technical College	WI	Public	0	0	193	100.0%	193	665	858	77.5%	100.0%
Western Technical College	WI	Public	0	0	196	100.0%	196	555	751	73.9%	100.0%
Wisconsin Indianhead Technical College	WI	Public	0	0	153	100.0%	153	0	153	0.0%	100.0%
Blue Ridge Community and Technical College	WV	Public	1	0	60	98.4%	61	120	181	66.3%	99.4%
Bridgemont Community and Technical College	WV	Public	4	0	34	89.5%	38	30	68	44.1%	94.1%
Carver Career Center	WV	Public	19	2	0	0.0%	21	0	21	0.0%	0.0%
Eastern West Virginia Community and Technical College	WV	Public	0	0	11	100.0%	11	61	72	84.7%	100.0%

ASSOCIATES DEGREE COLLEGES			FULL-TIME FACULTY				ALL FACULTY				
NAME	STATE	TYPE	TEN	TT	NTT	%NTT	FT	PT	TOTAL	%PT	%CONT
Kanawha Valley Community and Technical College	WV	Public	2	0	65	97.0%	67	80	147	54.4%	98.6%
Mountwest Community and Technical College	WV	Public	10	0	57	85.1%	67	108	175	61.7%	94.3%
New River Community and Technical College	WV	Public	12	0	53	81.5%	65	0	65	0.0%	81.5%
Pierpont Community and Technical College	WV	Public	10	0	51	83.6%	61	6	67	9.0%	85.1%
Potomac State College of West Virginia University	WV	Public	20	14	8	19.0%	42	47	89	52.8%	61.8%
Southern West Virginia Community and Technical College	WV	Public	19	0	54	74.0%	73	90	163	55.2%	88.3%
West Virginia Northern Community College	WV	Public	16	0	42	72.4%	58	111	169	65.7%	90.5%
Casper College	WY	Public	116	27	10	6.5%	153	124	277	44.8%	48.4%
Central Wyoming College	WY	Public	0	0	58	100.0%	58	2	60	3.3%	100.0%
Eastern Wyoming College	WY	Public	21	21	2	4.5%	44	0	44	0.0%	4.5%
Laramie County Community College	WY	Public	0	0	114	100.0%	114	0	114	0.0%	100.0%
Northwest College	WY	Public	51	20	7	9.0%	78	2	80	2.5%	11.3%
Sheridan College	WY	Public	51	32	15	15.3%	98	5	103	4.9%	19.4%
Western Wyoming Community College	WY	Public	0	0	77	100.0%	77	0	77	0.0%	100.0%

