

SECTION I

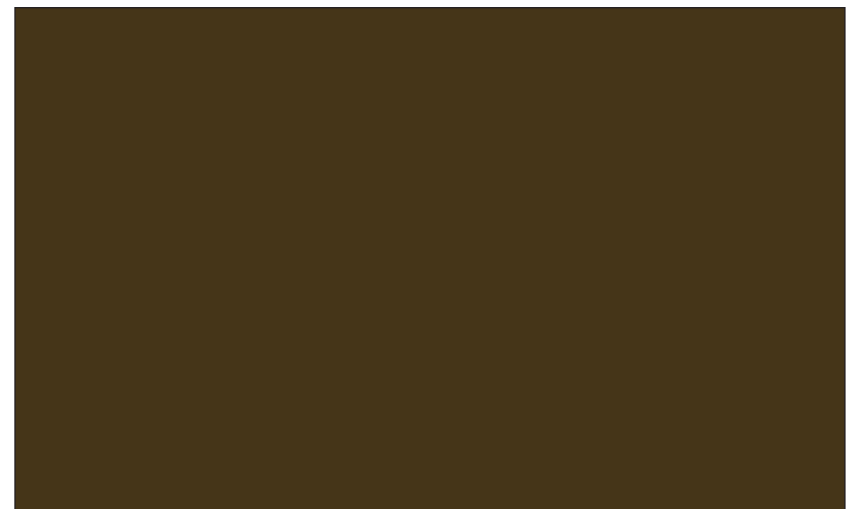
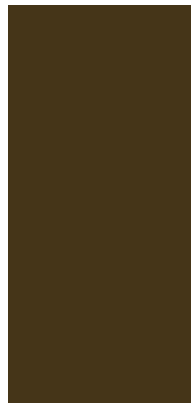
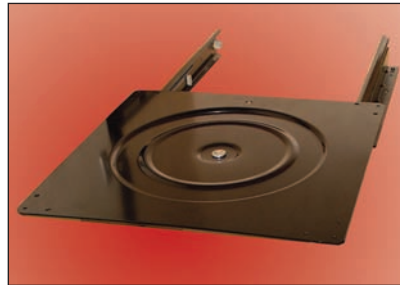

TV LIFTS AND ENTERTAINMENT HARDWARE

WHISPERTM

FLAT SCREEN TV LIFT

Ride



Rack & Pinion design with unique patent pending stability system

Uses German Bosch motor for reliable & quiet operation

Requires only 2-3/4" (70mm) depth behind the TV

200 lbs. weight capacity

29.5" (750mm) Stroke

Simple & fast mounting

Very competitive pricing



Whisper-Ride is delivered complete inside one carton and includes:

Remote control (RF)

Manual push switch

Adjustable lid lifter

Universal TV mounting bracket

ARTICLE # 4050.845.060



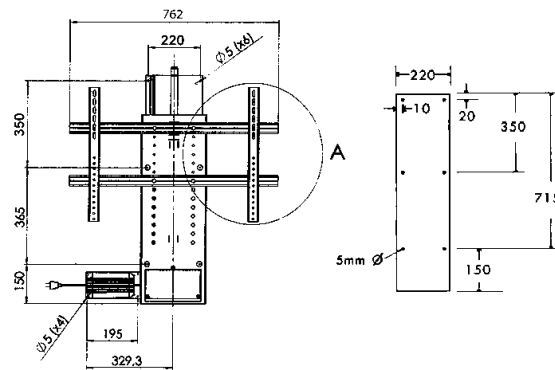
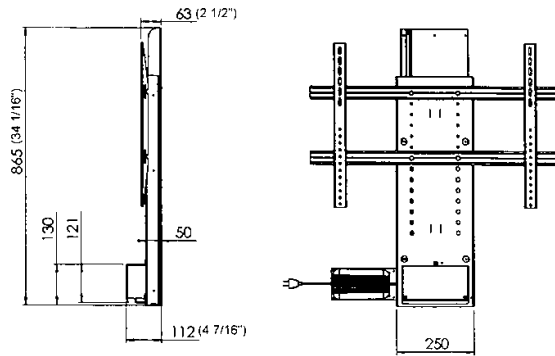

Electrical Power Supply

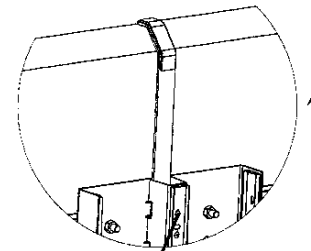
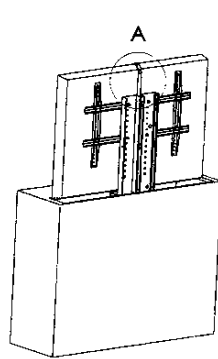

"Lid Lifter"
Lid Lifter easily adjusts up and down to provide a greater degree of flexibility when raising the TV out of the cabinet.

Whisper-Ride was designed and developed by Wood Technology, Inc. and the Danish firm ConSet with these basic principles in mind; Quality, reliability, simplicity, affordability, design and function. With the installer and consumer in mind the unit can be fitted inside a cabinet or against any suitable surface within minutes by simply screwing in the TV lift unit, power supply and RF module. Once you make a few simple connections and position the universal mounting brackets the TV is ready to be secured. Mounting can also be reversed to allow Whisper-Ride to drop down. With Wood Technology's 30 year experience and ConSet's engineering expertise it's a perfect fit for flat screen TV's up to 50 inches. Please note that due to the 29.5" (750mm) stroke some 50" models may not be suitable.

VERSALIFT™

ELECTRIC MOTION MECHANISM

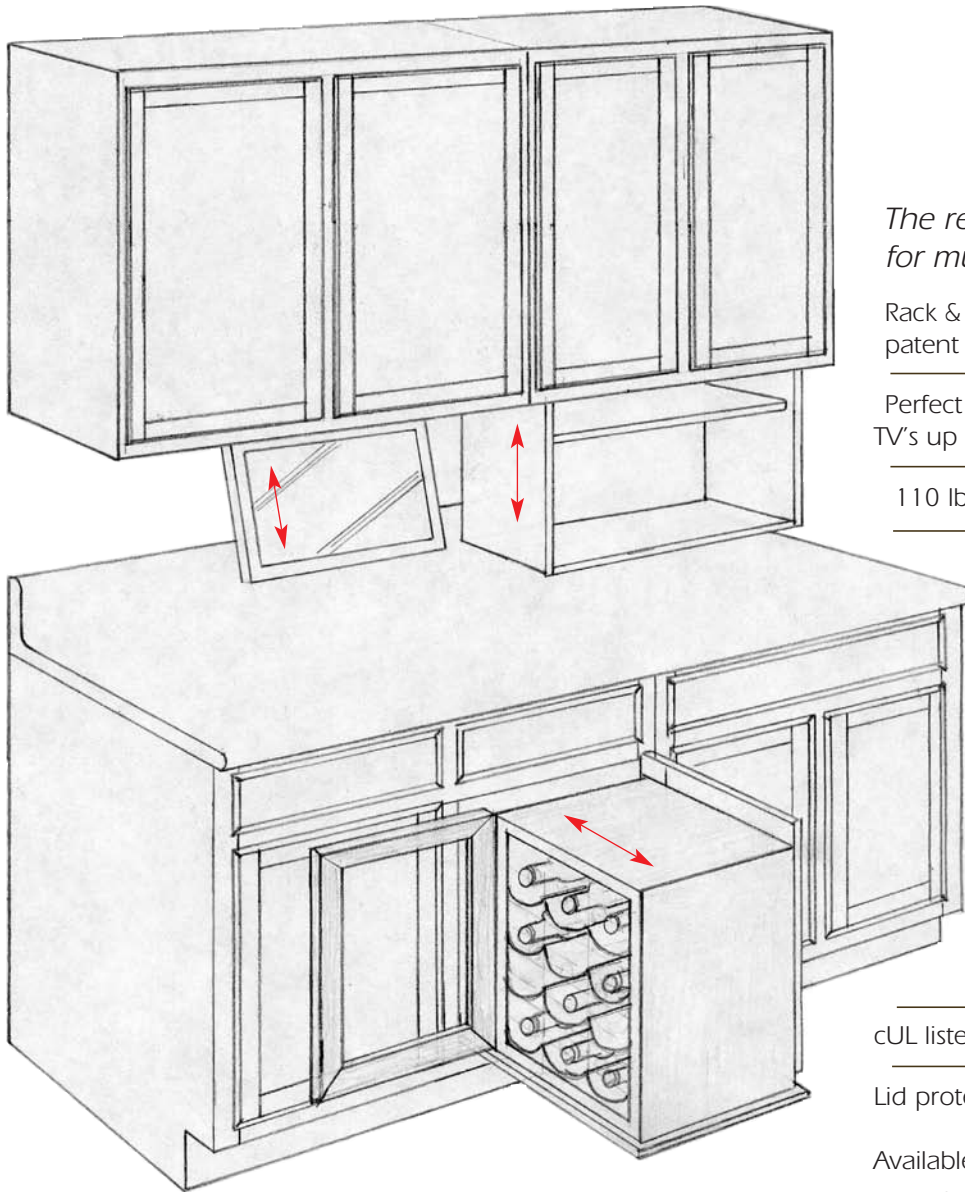

The remote control lift designed for multiple applications:

Rack & pinion design with unique patent pending stability system

Perfect for raising and lowering TV's up to 26", computer monitors etc.

110 lbs. (50kg) weight capacity

18" (457mm) stroke

Simple and fast mounting

Plug and play assembly

VersaLift is delivered complete inside one carton and includes:

ARTICLE# 4055.645.495

Remote control (RF)

Manual override switch

cUL listed power supply

Lid protection plate & roller wheel

Available with optional mounting brackets

ARTICLE # 4056.001.495

VERSALIFT™

ELECTRIC MOTION MECHANISM

CONTINUED

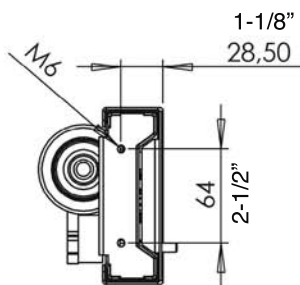
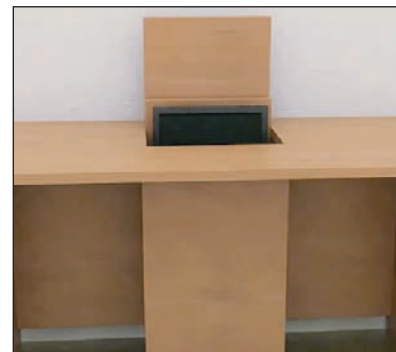
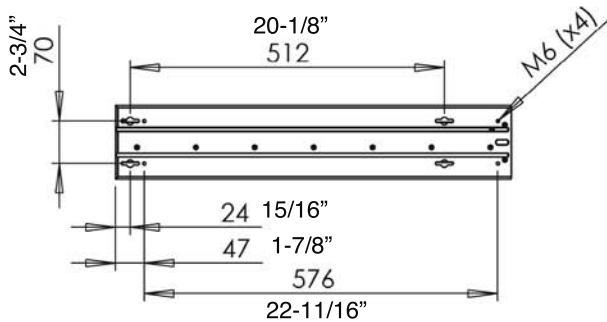
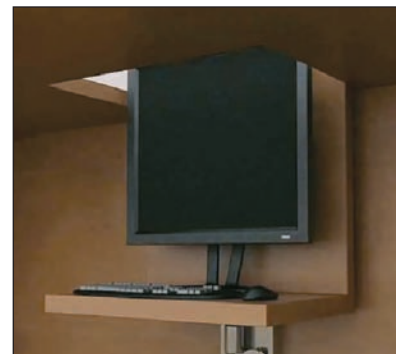
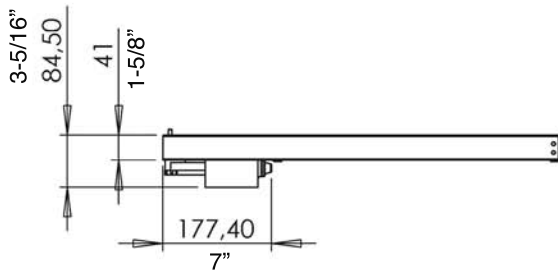
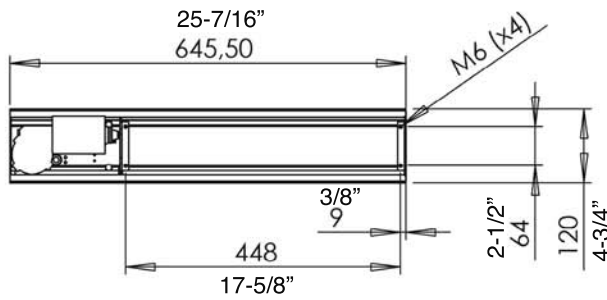

LISTED
Electrical Power Supply

FULL MOTION TV LIFT

WITH REMOTE CONTROL SWIVEL



The remote control lift designed to raise, lower and swivel:

Rack and pinion design with unique patent pending stability system

Free standing unit can accommodate most flat screen TV sizes

220 lbs. (100kg) lift capacity

Height range from 26" to 46-1/2" (66-118cm)

Swivels 45 degrees in both directions

Can be supplied complete with base or you can produce your own custom base

Simple and fast plug and play assembly

ARTICLE# 4070.100.495



FULL MOTION TV LIFT

WITH REMOTE CONTROL SWIVEL

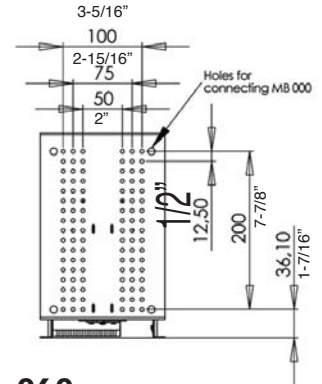
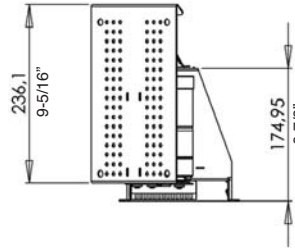
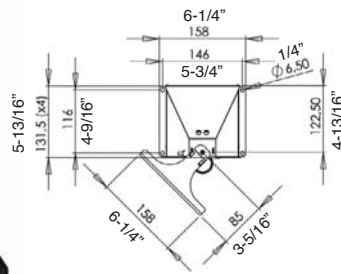
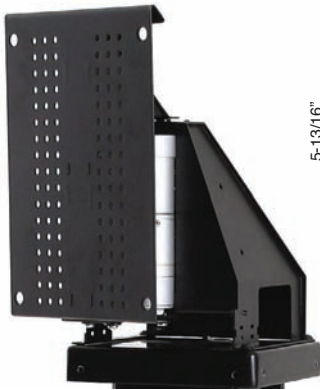

SWIVEL MECHANISM ARTICLE # 4070.001.060

- You can create your own stand to mount it on or combine it with the height adjustable leg
- Can be used in a down position to hang from a ceiling mount
- Swivels 45 degrees in both directions
- Electric swivel adjusts by remote control or push switch

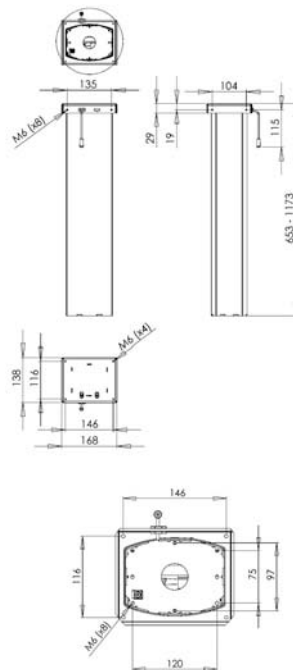

HEIGHT ADJUSTABLE LEG ARTICLE # 5019.200.495

- Create your own custom base or purchase base as shown (#5019.300.495)
- 220 lbs. weight capacity
- Height range from 26" to 46-1/2"
- Electric height adjusts by remote control or push switch



UNIVERSAL MOUNTING BRACKET ARTICLE # 4050.003.060

- Moveable brackets accommodate most TV's
- Sturdy steel construction can hold up to 200 lbs.



LISTED
Electrical Power Supply

ELECTRONIC ENTERTAINMENT LIFT



- Conceals TV, computer, stereo, etc. within a cabinet
- Excellent for home, office, boat, plane, RV, etc.
- Unit raises and lowers by radio command remote, and also includes a three way push switch
- Supplied with 110V-60Hz grounded transformer
- Low-tension reduction gear motor of 24 V DC with continuous screw and electromechanical stop
- Material: Steel with solid top and bottom

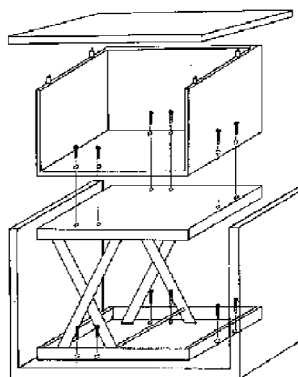
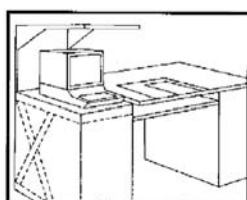
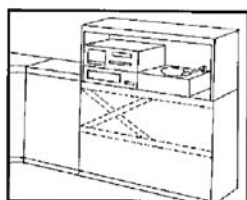

Ordering Information	DIMENSIONS (W x L x H)	Weight Capacity	Travel	Boxed Quantity
4040.470.072	15 5/32" x 27 9/16" x 5 1/4" - 22 27/32" (all " approx.) 385 mm x 700 mm x 134-580 mm	198 lbs	18 1/2" (approx.) 470 mm	1
4041.570.072	15 5/32" x 32 7/8" x 5 1/4" - 26 3/4" (all " approx.) 385 mm x 960 mm x 143-813 mm	198 lbs	22 7/16" (approx.) 570 mm	1
4042.700.072	15 5/32" x 37 13/16" x 5 1/4" - 32" (all " approx.) 385 mm x 960 mm x 134-813 mm	286 lbs	27 1/2" (approx.) 700 mm	1

FULL EXTENSION BALL BEARING SLIDES, 100 LBS.



- Metric & Imperial System
- Available for side mount wooden drawers (standard), bottom mount wooden drawers, and metal drawers
- Cold rolled steel with carbon steel bearings
- Hold-in detent and unhandled trigger release
- 32 mm hole system compatible
- Equal travel length or 1" over travel to be specified
- Finish: Zinc (.098), Black (.060), and White (.061)
- Packaging: 15 pair

ARTICLE #	LENGTH
5714.300	300 mm (12")
5714.350	350 mm (14")
5714.400	400 mm (16")
5714.450	450 mm (18")
5714.500	500 mm (20")
5714.550	550 mm (22")
5714.600	600 mm (24")
5714.650	650 mm (26")
5714.700	700 mm (28")

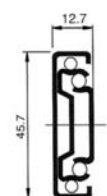

Side Mounted Wooden Drawer

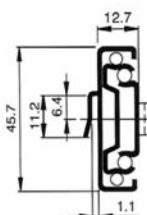
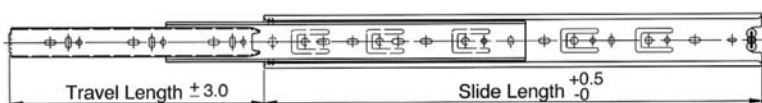

Metal Drawer

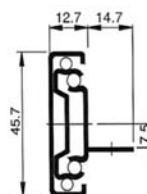

Bottom Mounted Wooden Drawer

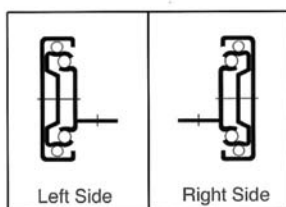
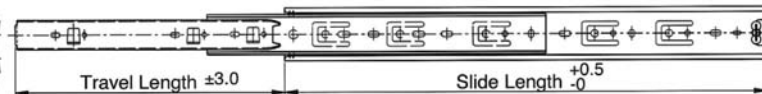

SELF-CLOSING BOTTOM MOUNT SLIDES



- Load rating: 50 lbs.
- Steel thickness: 1.2 mm Standard, 1.0 mm available
- Non-self closing model available
- Non-flange model available
- Finish: Epoxy powder coating in White (.061), Almond (.448), Brown (.067), Black (.060)
- Packaging: 25 sets or 100 members per box

ARTICLE #	LENGTH
0107.250	250 mm (10")
0107.300	300 mm (12")
0107.350	350 mm (14")
0107.400	400 mm (16")
0107.450	450 mm (18")
0107.500	500 mm (20")
0107.550	550 mm (22")
0107.600	600 mm (24")

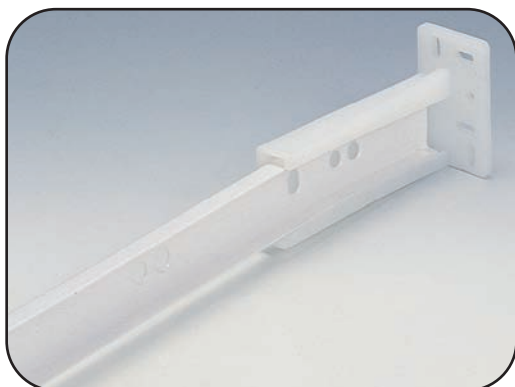

ADAPTOR BRACKET 7292.001.061

- Suitable for self-closing and non-self closing slides
- Material: Nylon
- Color: White
- Packaging: 600 pieces

DOUBLE RIDE SLIDES

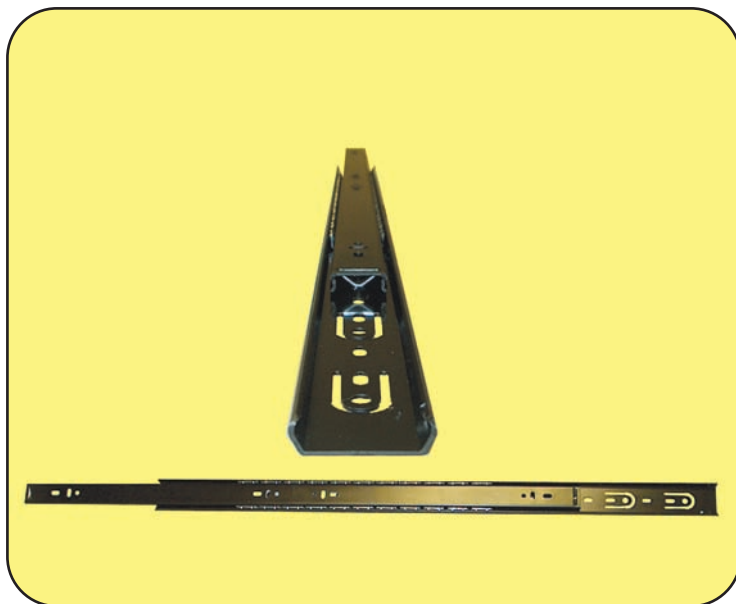

The Double Ride Slide is specially designed and engineered for curio and collection cabinets. It is the ideal slide choice for all applications, which require a door to slide open in both directions.

- 75 lbs. Weight capacity
- Oversized steel ball bearing race for added stability
- Vertical and horizontal holes plus breathing tabs for mounting adjustment and alignment
- Black finish
- Packaging: 20 pieces

ARTICLE #	LENGTH
9205.500.060	500 mm (20")
9206.550.060	550 mm (22")
9207.600.060	600 mm (24")
9208.650.060	650 mm (26")
9209.700.060	700 mm (28")
9210.750.060	750 mm (30")
9211.800.060	800 mm (32")
9212.850.060	850 mm (34")
9213.900.060	900 mm (36")
9214.950.060	950 mm (38")
9215.000.060	1000 mm (40")

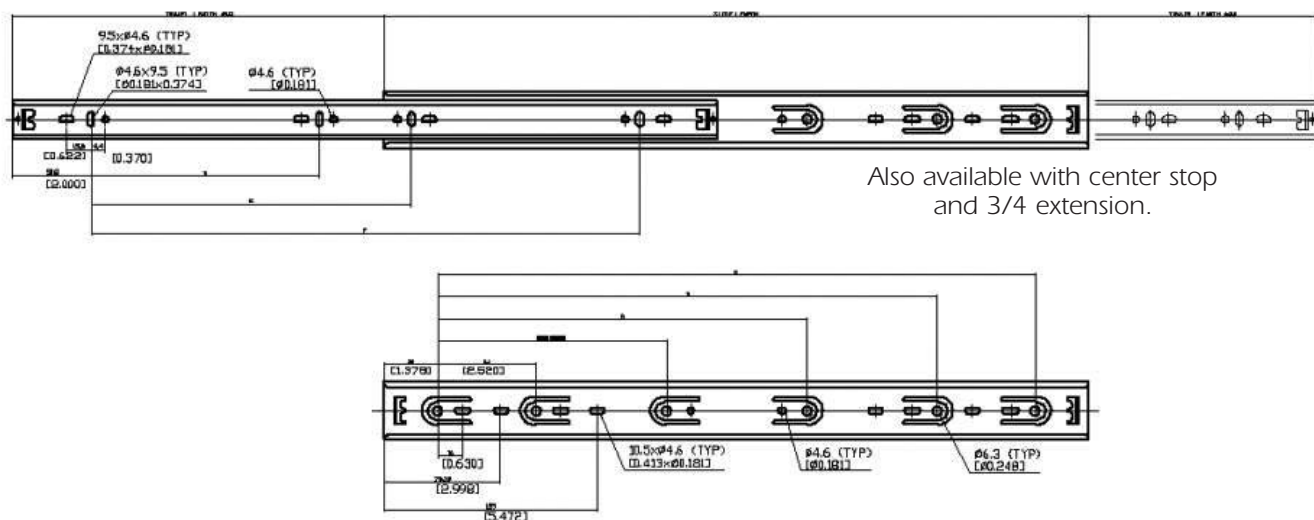

SLIDING DOOR HARDWARE

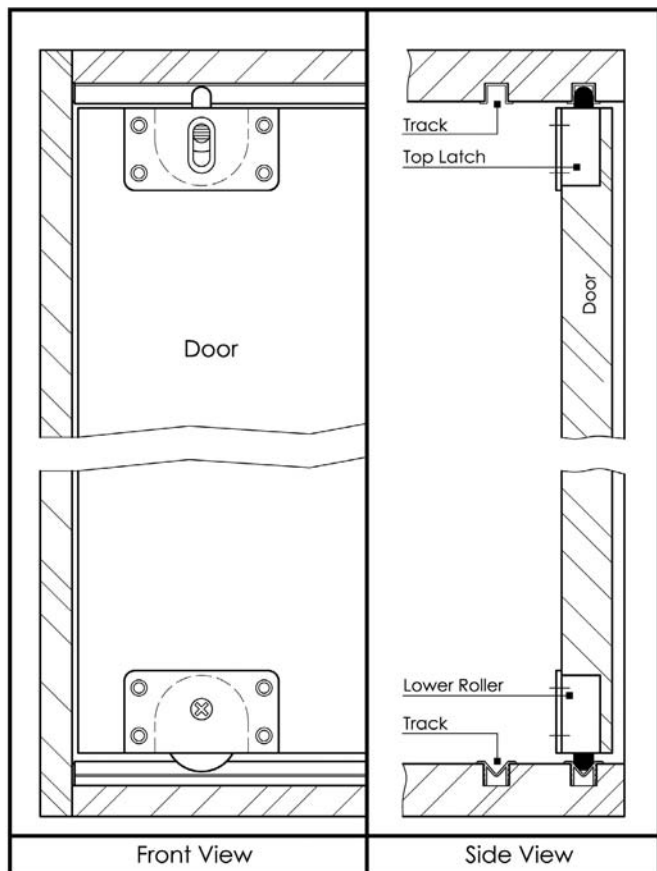

SLIDING DOOR TRACK

- Material: Aluminum
- Finish: Antique Brass

UPPER TRACK

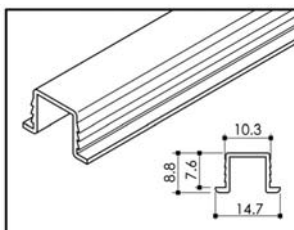

1529.110.023, 43 9/16" AB
1529.133.023, 52 5/16" AB
1529.136.023, 53 13/16" AB

LOWER TRACK

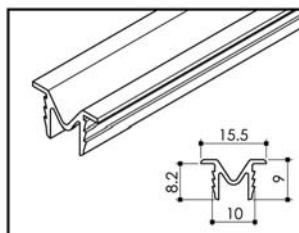

1530.110.023, 43 9/16" AB
1530.133.023, 52 5/16" AB
1530.136.023, 53 13/16" AB

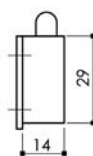
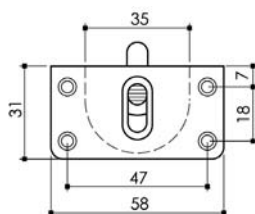

SLIDING DOOR FITTINGS

1528.058.060 (pin & roller)

SLIDING DOOR PIN

- Load capacity: 33 to 44 lbs.
- Housing: Plastic
- Color: Black

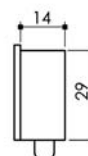
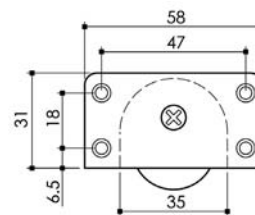
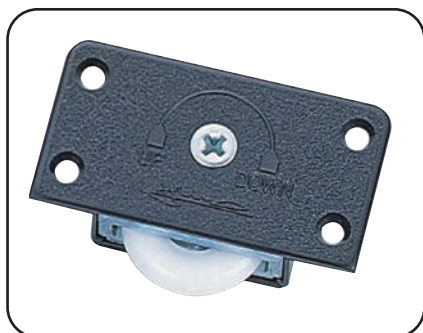

SLIDING DOOR ROLLER

- Medium Duty Type
- Swivel loading capacity: 15-20kg per door
- Housing: Plastic
- Color: Black

ORDERING INSTRUCTIONS FOR ONE DOOR:

1 piece - upper track
1 piece - lower track
2 sets - 1528.058.060

TV PULLOUT SWIVELS

All units are made of Steel and feature Steel ball bearing slides with electro-zinc plating and epoxy coated finishes.

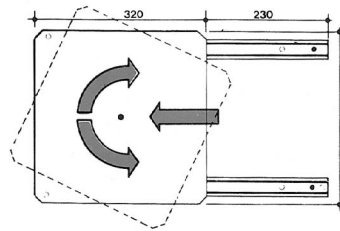
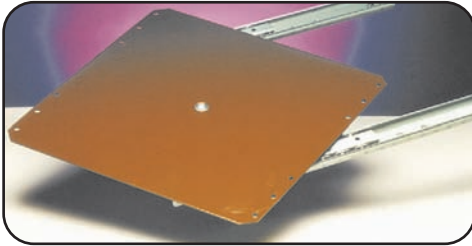

4004.125.140 BROWN/ZINC

- Load rating: 125 lbs.
- Height: 13/16" (20 mm)
- Extension: 9" (230 mm)
- Deflection: 8 mm
- Swivel: 360°
- Packaging: 10 pieces

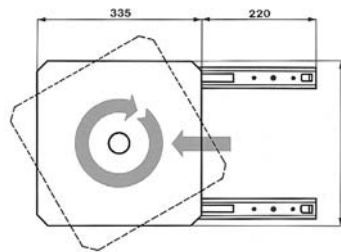
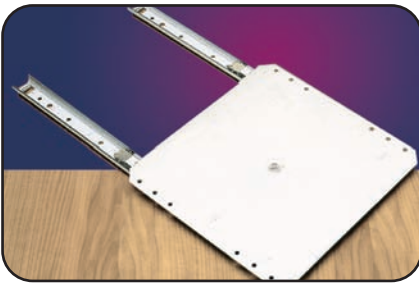

4014.200.098 ZINC

- Load rating: 200 lbs.
- Height: 1" (25 mm)
- Extension: 8-5/8" (220 mm)
- Deflection: 3 mm
- Swivel: 360°
- Packaging: 6 pieces

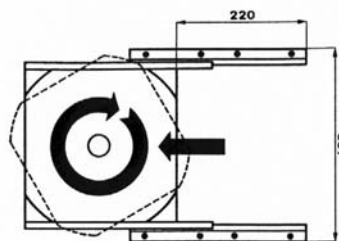
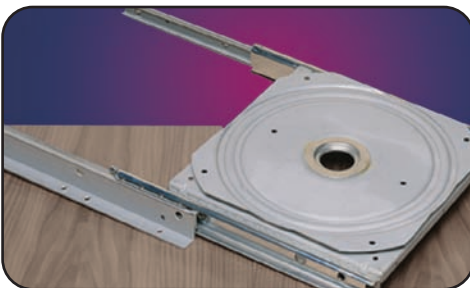

4012.110.098 ZINC

- Load rating: 125 lbs.
- Height: 1-7/8" (48 mm)
- Extension: 8-5/8" (220 mm)
- Deflection: 4 mm
- Swivel: 360°
- Packaging: 10 pieces

TV PULLOUT SWIVELS

All units are made of Steel and feature Steel ball bearing slides with electro-zinc plating and epoxy coated finishes.

CONTINUED

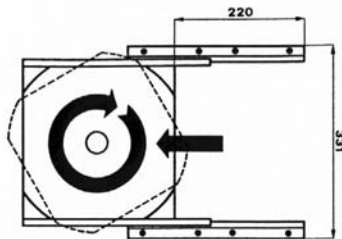
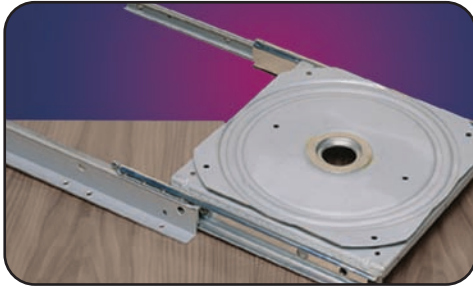

4021.110.098 ZINC

- Load rating: 110 lbs.
- Height: 2-1/8" (54 mm)
- Extension: 17-1/8" (435 mm)
- Swivel: 360°
- Packaging: 5 pieces

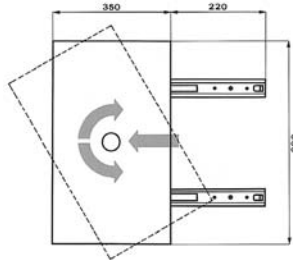
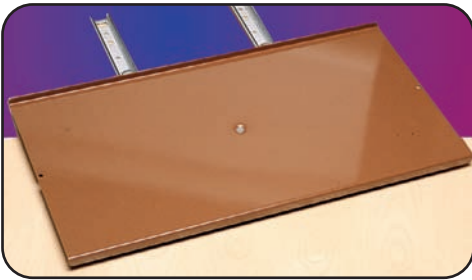

4010.154.140 BROWN/ZINC

- Load rating: 154 lbs.
- Height: 1-1/16" (27 mm)
- Extension: 8-5/8" (220 mm)
- Deflection: 5 mm
- Swivel: 180°
- Packaging: 1 piece

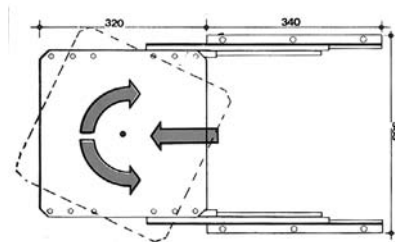
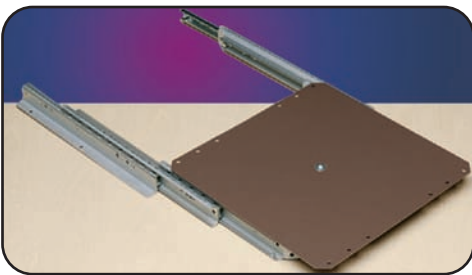

4005.110.140 BROWN/ZINC

- Load rating: 110 lbs.
- Height: 1-3/4" (45 mm)
- Extension: 13-3/8" (340 mm)
- Deflection: 6 mm
- Swivel: 360°
- Packaging: 5 pieces

TV PULLOUT SWIVELS

All units are made of Steel and feature Steel ball bearing slides with electro-zinc plating and epoxy coated finishes.

CONTINUED

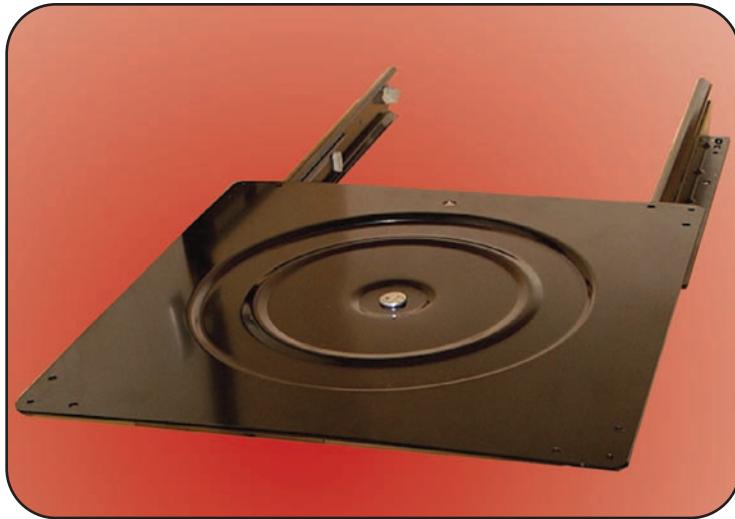

4025.406.060

- 250 lbs. load capacity
- 13 3/4" extension
- Heavy duty ball bearing slides and swivel
- Ultra smooth and silent action
- High profile design allows for decorative front rail
- 360° rotation with additional rear hole provided to restrict rotation to 45°
- Hardware mounting package included
- Packaging: 2 sets

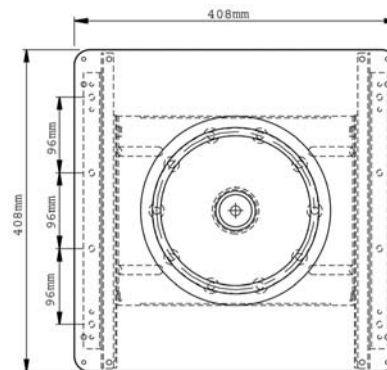
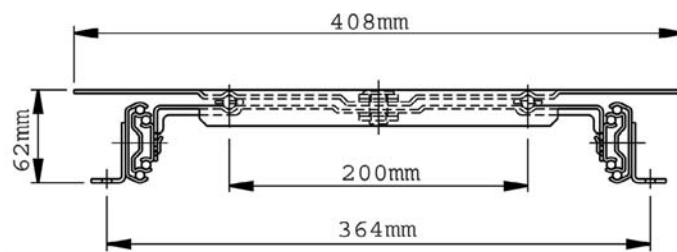

BALL BEARING LAZY SUSANS & SWIVELS

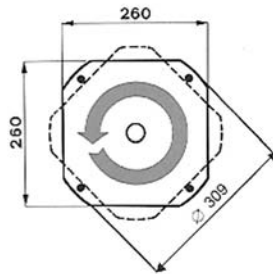

4020.300.098 ZINC

- Load rating: 300 lbs.
- Height: 7/16" (11 mm)
- Swivel: 360°
- Packaging: 10 pieces

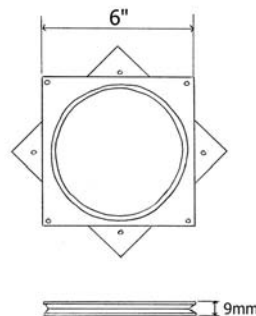

4860.330.098 ZINC

- Load rating: 330 lbs.
- Swivel: 360°
- Material: Galvanized Steel
- Packaging: 100 pieces

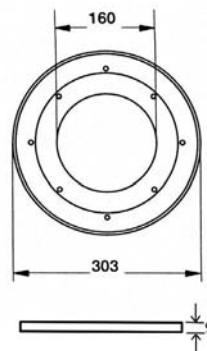

4880.660.098 ZINC

- Load rating: 660 lbs.
- Swivel: 360°
- Material: Galvanized Steel
- Packaging: 50 pieces
- Other sizes available

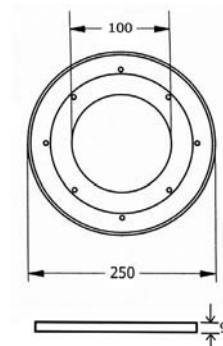
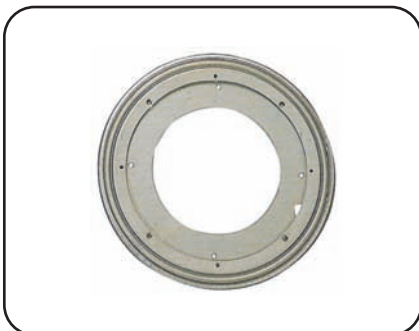

4888.440.098 ZINC

- Load rating: 440 lbs.
- Swivel: 360°
- Material: Galvanized Steel
- Packaging: 50 pieces
- Other sizes available

BALL BEARING LAZY SUSANS & SWIVELS

CONTINUED

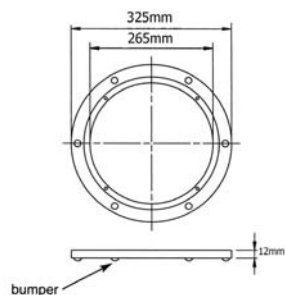

4300.176.720 ALUMINUM

- Load rating: 176 lbs.
- Swivel: 360°
- Material: Turned hardened aluminum
- Packaging: 20 pieces

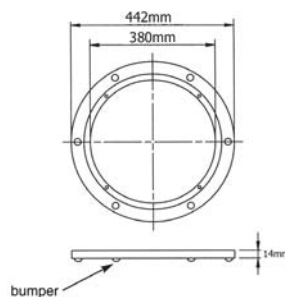

4450.275.720 ALUMINUM

- Load rating: 275 lbs.
- Swivel: 360°
- Material: Turned hardened aluminum
- Packaging: 10 pieces

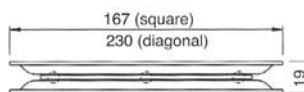

4120.220.060 BLACK

- Load rating: 220 lbs.
- Swivel: 360°
- Material: Wrought Steel
- Packaging: 20 pieces

SECTION 2

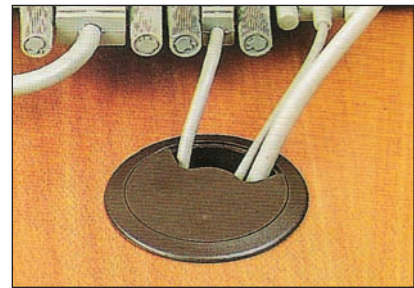
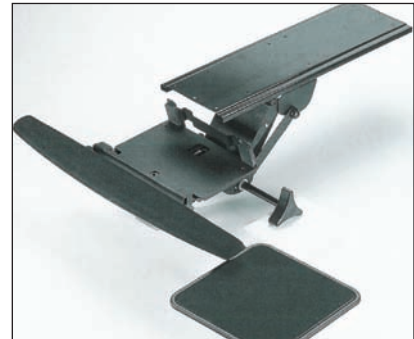

ELECTRIC HEIGHT ADJUSTABLE FRAMES & ACCESSORIES

SINGLE PEDESTAL ELECTRIC HEIGHT ADJUSTABLE DESK FRAME

SERIES 5017



FEATURES

- High quality motor for quiet and reliable movement
- Mobile workstation with locking casters
- cUL and CE listed power supply
- Two button push switch for added security
- Easy assembly
- Economical

SPECIFICATIONS

Drive system:	Rack & Pinion
Height range:	26"-46.5" (66-118cm)
Speed:	1.1" / second (28mm)
Motor:	24V DC
Lift capacity:	154 lbs. (70kg)
Colors:	Black (.060) RAL 9004 Silver (.495) RAL 9006

HOW TO ORDER

Complete unit in black: 5017.001.060

Complete unit on silver: 5017.001.495

***TOP NOT SUPPLIED.**

****DESK FRAMES CAN ALSO BE SUPPLIED AS COMPONENTS FOR FURNITURE MANUFACTURERS WHO DESIGN AND PRODUCE THEIR OWN HEIGHT ADJUSTABLE SYSTEMS.**

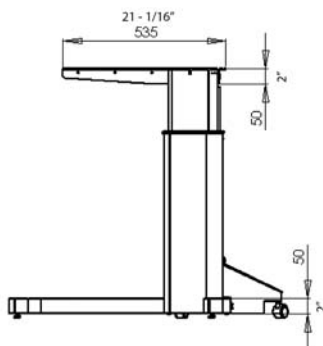
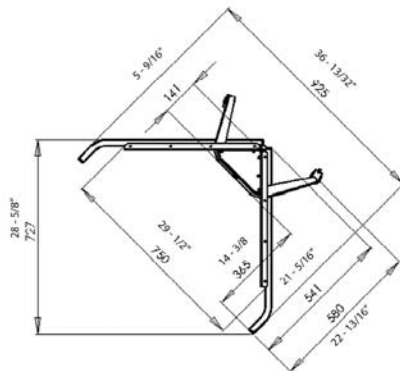

DOUBLE PEDESTAL ELECTRIC HEIGHT ADJUSTABLE DESK FRAME

SERIES 5015



FEATURES

- High quality motor for quiet and reliable movement
- cUL and CE listed power supply
- Two button push switch for added security
- Custom widths available
- Easy assembly
- Economical

SPECIFICATIONS

Drive system:	Rack & Pinion
Height range:	24-13/16 to 46-1/2" (630-118cm)
Speed:	1" / second (25mm)
Lift Capacity:	154 lbs. (70kg)
Colors:	Silver (.495) RAL 9006 Black (.060) RAL 9004

HOW TO ORDER:

Desk legs: 5015.001.495

- Telescoping Drive Shaft
- Minimum: 1080mm
- Maximum: 1760mm

***MODESTY PANEL AND TOP NOT SUPPLIED.**

****DESK FRAMES CAN ALSO BE SUPPLIED AS COMPONENTS FOR FURNITURE MANUFACTURERS WHO DESIGN AND PRODUCE THEIR OWN HEIGHT ADJUSTABLE SYSTEMS**

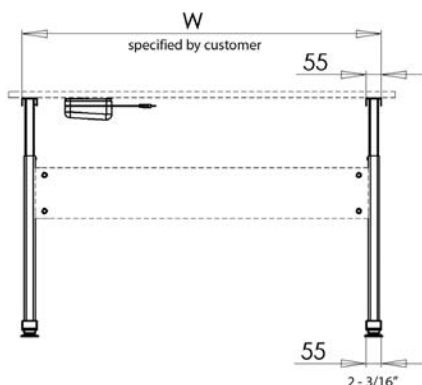
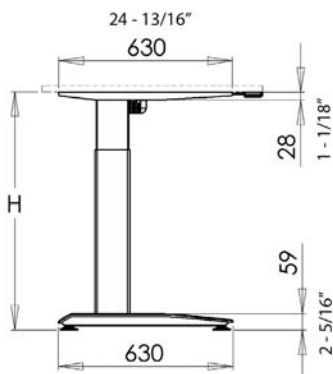

SINGLE PEDESTAL ELECTRIC HEIGHT ADJUSTABLE DESK FRAME

SERIES 5019



FEATURES

- High quality German Bosch motor for quiet and reliable movement
- Slender appealing design
- Sturdy decorative base with anti skid pad
- Strong upper support brackets for securing top
- cUL and CE listed power supply
- Easy assembly
- Economical

SPECIFICATIONS

Drive system:	Rack & Pinion
Height range:	26" to 46-1/2" (66 -118cm)
Speed:	1.1" / second (28mm)
Motor:	Bosch 24V DC
Lift Capacity:	220 lbs. (100kg)
Colors:	Black (.060) RAL 9004 Silver (.495) RAL 9006

HOW TO ORDER

Complete unit in black: 5019.001.060

Complete unit in silver: 5019.001.495

***TOP NOT SUPPLIED.**

DESK FRAMES CAN ALSO BE SUPPLIED AS COMPONENTS FOR FURNITURE MANUFACTURERS WHO DESIGN AND PRODUCE THEIR OWN HEIGHT ADJUSTABLE SYSTEMS.

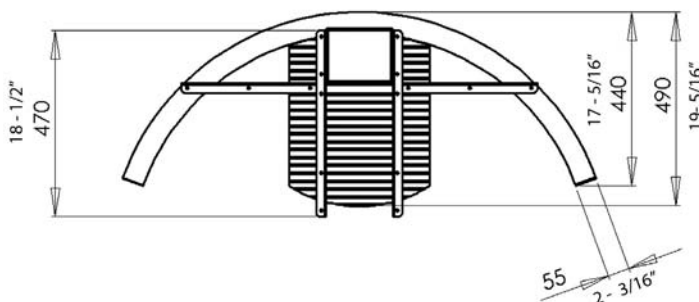
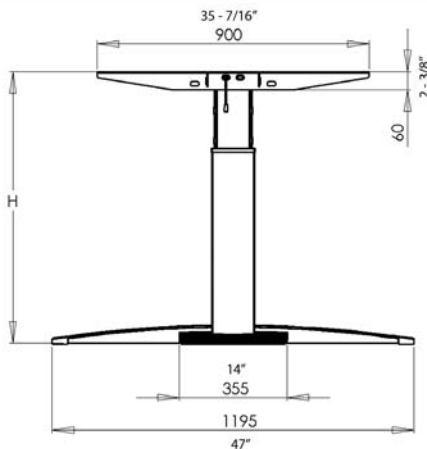

DOUBLE PEDESTAL ELECTRIC HEIGHT ADJUSTABLE DESK FRAME

SERIES 5018



FEATURES

- High quality motor for quiet operation and reliable movement
- Mobile workstation with design casters
- Integrated cable management
- cUL and CE listed power supply
- Two button push switch for added security
- Easy assembly
- Economical

SPECIFICATIONS

Drive system:	Rack & Pinion
Height range:	24-13/16" to 46-1/2" (66-118cm)
Speed:	1" / second (25mm)
Lift Capacity:	176 lbs. (80kg)
Width:	61-7/16" (156cm) standard 37-13/16" (96cm) available
Colors:	Silver (.495) RAL 9006 Black (.060) RAL 9004

HOW TO ORDER

Separate part numbers exist for the desk legs and cross members as follows:

Desk legs:	5018.001.495	
Cross members:	5018.156.495	61-7/16" (156cm)
	5018.096.495	37-13/16" (96cm)

***TOP NOT SUPPLIED.**

DESK FRAMES CAN ALSO BE SUPPLIED AS COMPONENTS FOR FURNITURE MANUFACTURERS WHO DESIGN AND PRODUCE THEIR OWN HEIGHT ADJUSTABLE SYSTEMS.

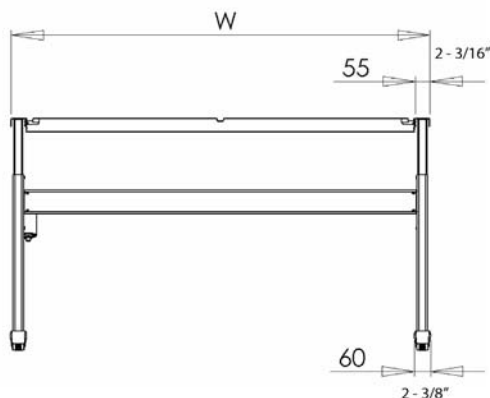
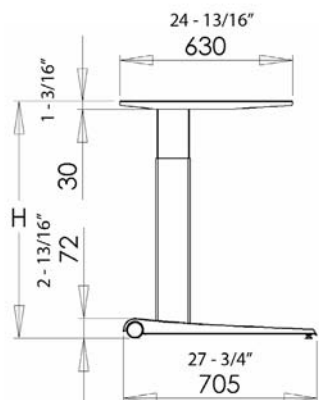

DOUBLE PEDESTAL ELECTRIC HEIGHT ADJUSTABLE DESK FRAME

SERIES 5011



FEATURES

- High quality German Bosch motor for quiet and reliable movement
- Two integrated cable management trays
- Metal modesty panel and cross beam supports
- cUL and CE listed power supply
- Easy assembly
- Economical

SPECIFICATIONS

Drive system:	Rack & Pinion
Height range:	24-13/16" to 44-1/8" (63-120cm) Not including top
Speed:	1.1" / second (28mm)
Motor:	Bosch 24V DC
Lift capacity:	330 lbs. (150kg)
Available widths:	45 11/16" (116cm) 61 7/16" (156cm) 77 3/16" (196cm)
Colors:	Black (.060) RAL 9004 Silver (.495) RAL9006

HOW TO ORDER

Separate part numbers exist for the desk legs and cross members as follows.

Desk legs:	5011.001 (060/.495)
Cross members:	5011.116 (060/.495) 45 - 11/16" (116cm) 5011.156 61 - 7/16" (156cm) 5011.196 77 3/16" (196cm)

***TOP NOT SUPPLIED.**

****DESK FRAMES CAN ALSO BE SUPPLIED AS COMPONENTS FOR FURNITURE MANUFACTURERS WHO DESIGN AND PRODUCE THEIR OWN HEIGHT ADJUSTABLE SYSTEMS.**

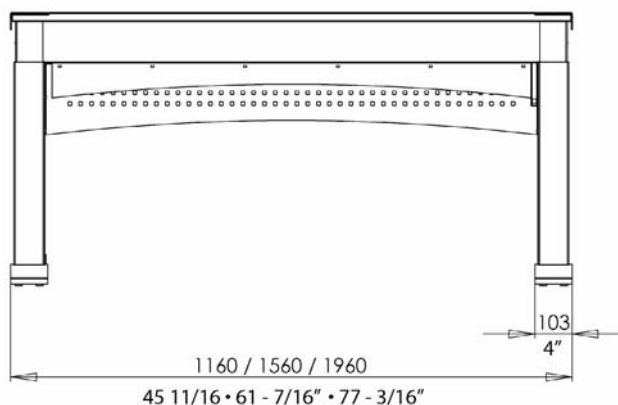
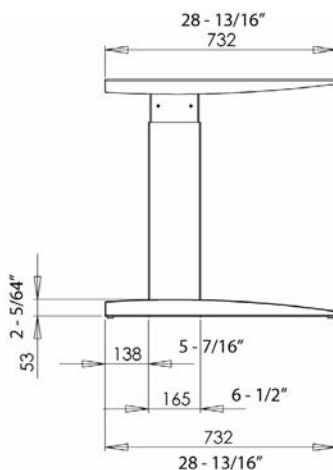

DOUBLE COLUMN ELECTRIC HEIGHT ADJUSTABLE DESK FRAME

SERIES 5022



FEATURES

- High quality German Bosch motor for quiet and reliable movement
- Integrated cable management
- Expandable cross beam supports
- cUL and CE listed power supply
- Easy assembly
- Economical

SPECIFICATIONS

Drive system:	Rack & Pinion
Height range:	26" to 46-1/2" (66-118cm)
Speed:	1.1" / Second (28mm)
Motor:	Bosch 24V DC
Lift capacity:	440 lbs. (200kg)
Available widths:	Expandable from 53-1/2" to 78-3/4" (136 to 200cm)

Can also be supplied without cross members to achieve smaller widths

Colors:	Black (.060) RAL 9004
	Silver (.495) RAL 9006

HOW TO ORDER

Separate part numbers exist for the desk legs and cross members as follows:

Desk Legs: 5022.001(.495)

Cross members: 5022.136(.060)

***TOP NOT SUPPLIED.**

****DESK FRAMES CAN ALSO BE SUPPLIED AS COMPONENTS FOR FURNITURE MANUFACTURERS WHO DESIGN AND PRODUCE THEIR OWN HEIGHT ADJUSTABLE SYSTEMS.**

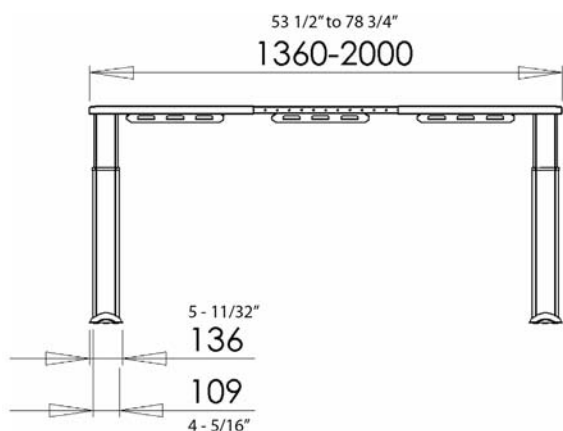
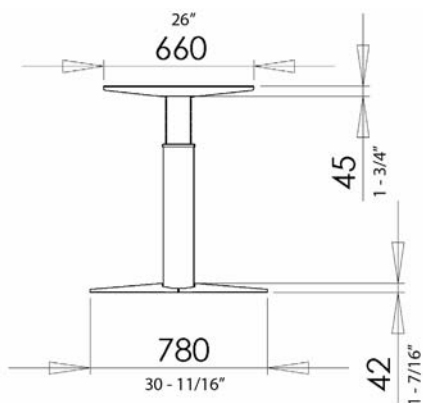

THREE COLUMN ELECTRIC HEIGHT ADJUSTABLE DESK FRAME

SERIES 5023



FEATURES

- High quality German Bosch motor for quiet and reliable movement
- Integrated cable management
- Expandable cross beam supports
- cUL and CE listed power supply
- Easy assembly
- Economical

SPECIFICATIONS

Drive system:	Rack & Pinion
Height range:	26" to 46-1/2" (66-118cm)
Speed:	1.1" / Second (28mm)
Motor:	Bosch 24V DC
Lift capacity:	440 lbs. (200kg)
Available widths:	Expandable from 53-1/2" to 78-3/4" (136 to 200cm)

Can also be supplied without cross members to achieve smaller widths.

Colors: Black (.060) RAL 9004
Silver (.495) RAL 9006

HOW TO ORDER

Separate part numbers exist for the desk legs and cross members as follows:

Desk Legs: 5023.001 (.495)
Cross members: 5023.145 (.060)

***TOP NOT SUPPLIED.**

****DESK FRAMES CAN ALSO BE SUPPLIED AS COMPONENTS FOR FURNITURE MANUFACTURERS WHO DESIGN AND PRODUCE THEIR OWN HEIGHT ADJUSTABLE SYSTEMS.**

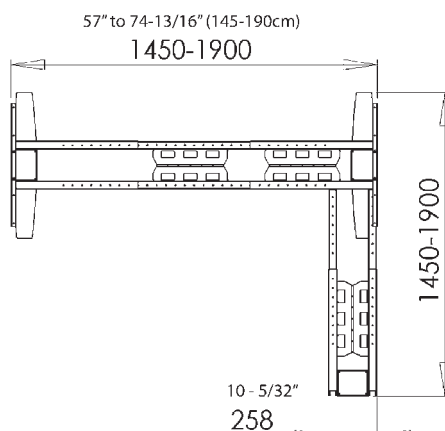
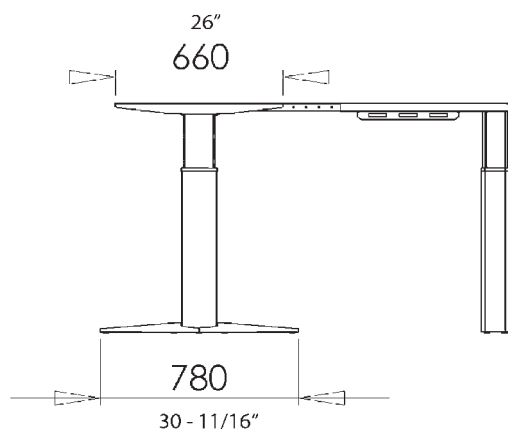

E - OFFICE CABLEFLEX 8000™

OFFICE FURNITURE AND ACCESSORIES

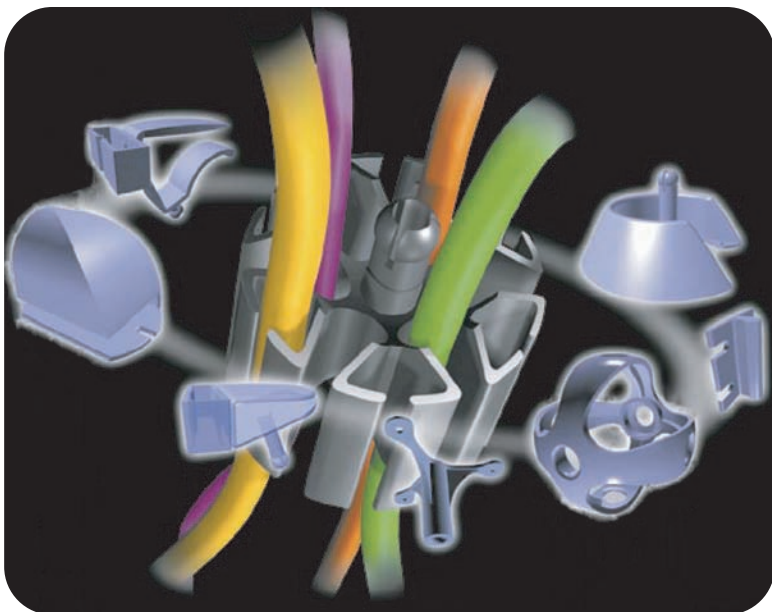

This European designed cabling system integrates great style with incredible functionality. With it's flexible to rigid interlocking units, Cableflex easily adapts to vertical or horizontal mounting environments. Cableflex is capable of shielding up to 12 cables separately within its housing unit. This allows you to add or remove individual cables easily and with each cable separated, the system is compliant with new safety regulations.

Each standard kit (8080.001) includes:

- 15 8080.058 Interlocking units
- 1 8081.001 Desktop attachment
- 1 8082.001 Weighted base foot
- 2 8083.001 Lateral attachment hooks

Other accessories are available as shown. Special combinations, packaging options, and colors are available when 300 or more kits are purchased. The entire range of RAL colors are produced in nylon and transparent colors are made of polycarbonate.

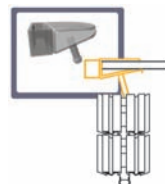

THIN TABLE CLIP #8087.001

- Hooks for tops from 5 mm to 14 mm thick



THICK TABLE CLIP #8085.001

- Hooks for tops from 15 mm to 35 mm thick



SUPPORTING HOOK #8093.001

- Stabilizes Cableflex in place

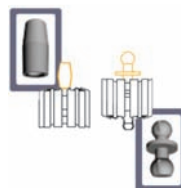

ADAPTERS #8091.001 - MALE #8092.001 - FEMALE

- Connects units together

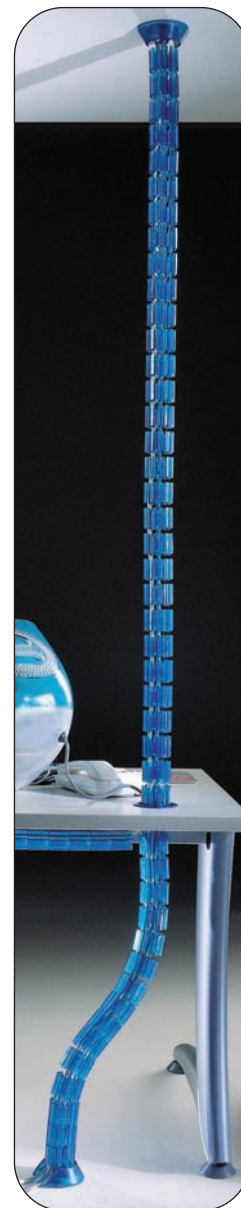

DESK ATTACHMENT #8081.001

- Connects Cableflex from under a surface

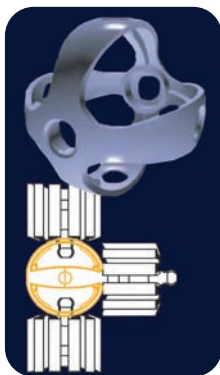

MULTIPLE CONNECTOR #8094.001

- Is capable of connecting Cableflex from multiple directions.



CABLE HOLDER #8088.001

- Stores cable in transition areas.



DESK CONNECTOR #8083.001

- Connects Cableflex to a flat surface



#8080.058

Interlocking
12 cable
58 mm
Cableflex units

Available Finishes:
Black .060
Silver .072

E - OFFICE CABLEFLEX 9000™



9001.810.073 LIGHT GREY **9001.810.060 BLACK**

A European designed modular cable management system. Cableflex 9000 offers design appeal while bringing order to untidy cables.

- Flexible housing units easily snap to one another as well as to top bracket and weighted base
- Accommodates wide variety of cable diameters
- Wide variety of RAL & transparent finishes available
- Packaging: 1 set

One set includes the following:

- One weighted steel base
- 18 individual plastic housing units
- One top bracket with two wood screws

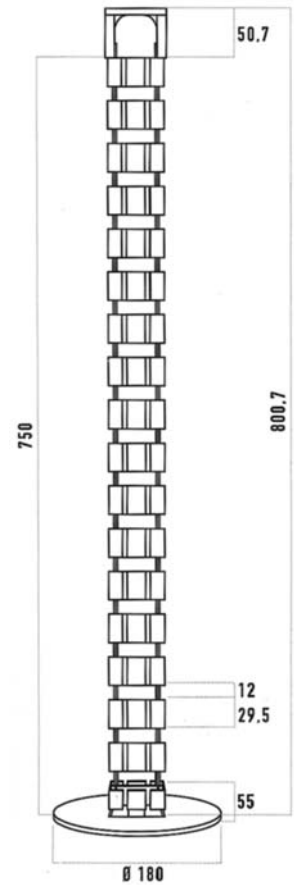

CABLE GROMMETS SERIES 1400

Wire management for all cable sizes. Series 1400 round grommets feature a 2 piece plastic grommet with cover cap pre-inserted.
Series 1440 Oval and 1450 Rectangle have a pre-inserted cap with removable tabs.
All grommets are individually bagged for quality assurance.

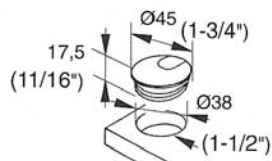
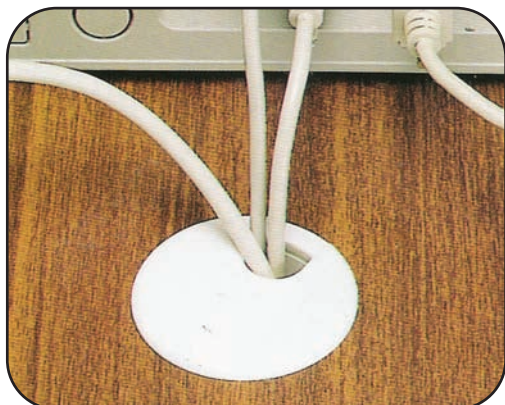

1401.038.061 WHITE
1402.038.060 BLACK
1404.038.067 BROWN
1407.038.072 GREY
1408.038.448 ALMOND

- 1-1/2" drilling Ø
- Packaging: 100 pieces

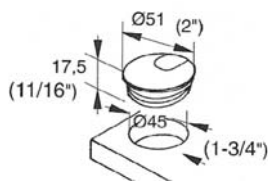

1411.045.061 WHITE
1412.045.060 BLACK
1414.045.067 BROWN
1417.045.072 GREY
1418.045.448 ALMOND

- 1-3/4" drilling Ø
- Packaging: 100 pieces

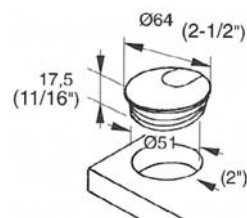

1481.051.061 WHITE
1482.051.060 BLACK
1484.051.067 BROWN
1487.051.072 GREY
1488.051.448 ALMOND

- 2" drilling Ø
- Packaging: 50 pieces

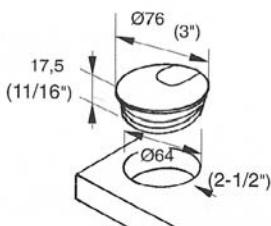

1421.064.061 WHITE
1422.064.060 BLACK
1424.064.067 BROWN
1427.064.072 GREY
1428.064.448 ALMOND

- 2-1/2" drilling Ø
- Packaging: 300 pieces

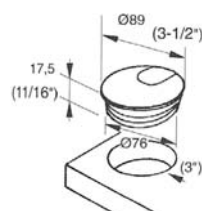

1431.076.061 WHITE
1432.076.060 BLACK
1434.076.067 BROWN
1437.076.072 GREY
1438.076.448 ALMOND

- 3" drilling Ø
- Packaging: 200 pieces

CABLE GROMMETS SERIES 1400

CONTINUED

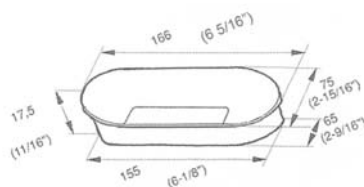

1441.155.061 WHITE
1442.155.060 BLACK
1444.155.067 BROWN
1447.155.072 GREY

▪ Packaging: 150 pieces

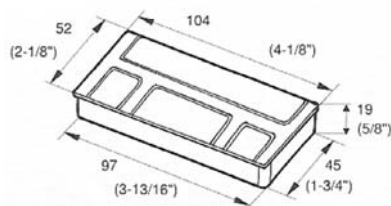

1451.097.061 WHITE
1452.097.060 BLACK
1454.097.067 BROWN
1457.097.072 GREY

▪ Packaging: 250 pieces

CABLE GROMMETS SERIES 1300

Wire management for all cable sizes. Series 1300 round grommets feature a 2-piece top that is pre-inserted into the bottom grommet. All round grommets are individually bagged for quality assurance.

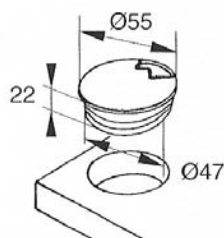
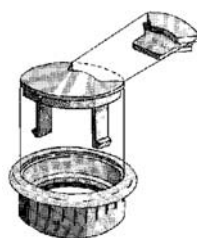
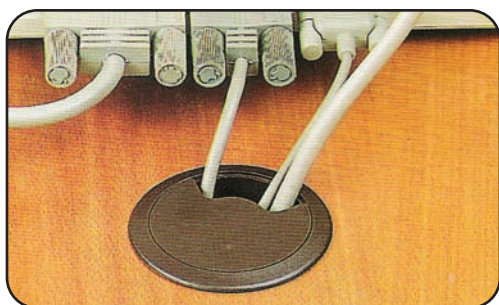

1301.047.061 WHITE
1302.047.060 BLACK
1304.047.067 BROWN
1305.047.010 CHROME
1306.047.028 BRASS
1307.047.072 GREY
1308.047.448 ALMOND

▪ Packaging: 400 pieces

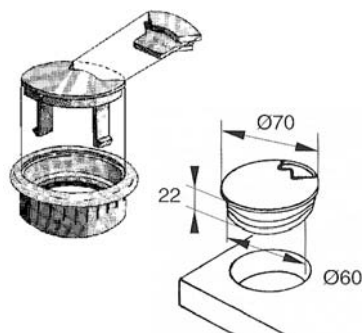

1351.060.061 WHITE
1352.060.060 BLACK
1354.060.067 BROWN
1355.060.010 CHROME
1356.060.028 BRASS
1357.060.072 GREY
1358.060.448 ALMOND

▪ Packaging: 250 pieces

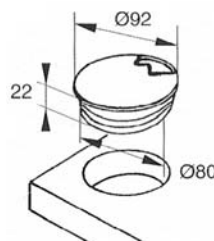

1361.080.061 WHITE
1362.080.060 BLACK
1364.080.067 BROWN
1365.080.010 CHROME
1366.080.028 BRASS
1367.080.072 GREY
1368.080.448 ALMOND

▪ Packaging: 150 pieces

SPECIALTY GROMMETS

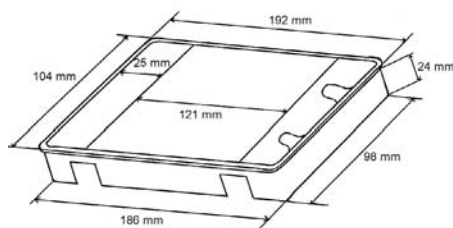
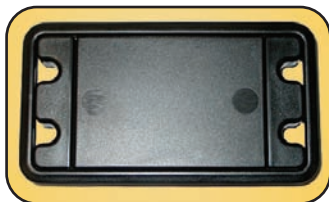

1392.001.060 BLACK **1394.001.067 BROWN**

- Multifunctional grommet for all types of cables
- 3 removable/reversible compartments
- Center acts as a storage tray when reversed
- Material: Plastic
- Packaging: 33 pieces

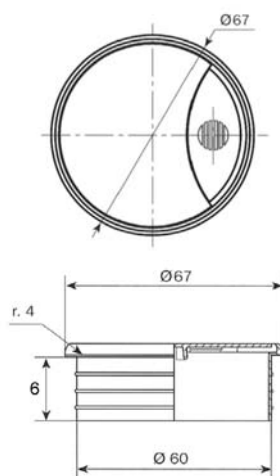
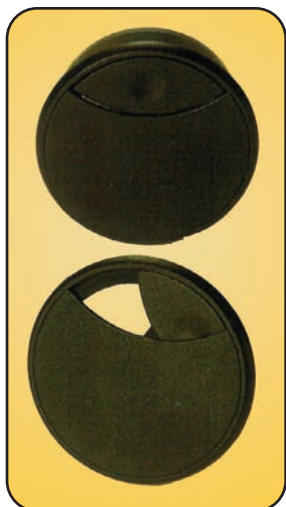

9601.002.060 BLACK

- Slim design is ideal for routing cables through metal surfaces
- 3 piece design allows cap to slide open and closed
- Material: Plastic
- Packaging: 250 pieces

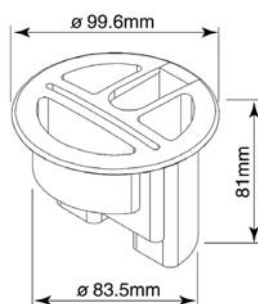

8865.001.060 BLACK

- Unique design provides both office supply and cable management
- Holds memo pads, pens, rulers, clips, scissors, etc.
- Material: Plastic
- Packaging: 100 pieces

PENCIL TRAYS AND DRAWERS

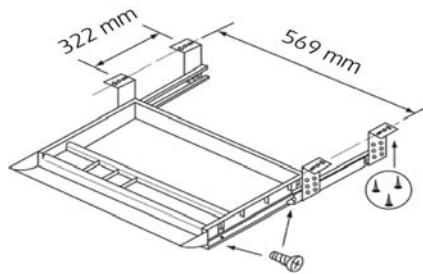
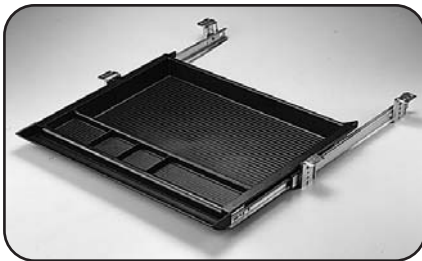

9300.001.060 BLACK

- Steel ball bearing slides with "L" brackets for mounting underneath desk top
- Material: Plastic tray with steel slides
- Packaging: 10 pieces

KEYBOARD DRAWERS & MECHANISMS

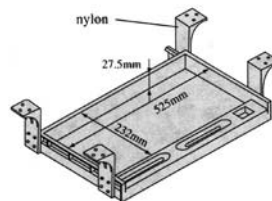

PULL-OUT KEYBOARD DRAWER 1329.001.117 CHAMPAGNE

- Includes storage for pens and clips etc.
- Ball bearing slides with positive out-stop
- Durable nylon mounting brackets
- Material: Plastic tray and brackets with steel slides
- Packaging: 1 per box/6 per carton

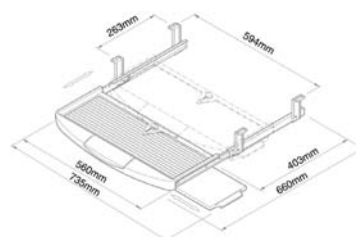

PULL-OUT KEYBOARD DRAWER WITH MOUSE TRAY 1330.002.060 BLACK

- Retractable mouse tray with right or left hand mounting
- Pencil box with cover
- Steel ball bearing slides
- Material: Plastic tray with steel slides and brackets
- Packaging: 1 per box/10 per carton

KEYBOARD DRAWERS & MECHANISMS

CONTINUED



ERGONOMIC KEYBOARD SUPPORT WITH EASY GLIDE TRACK

1340.003.060 BLACK

1340.003.072 GRAY

- Complete ergonomic adjustability achieved with turn handle
- Easy-glide track system holds in any position and has positive out-stop function
- Mechanism offers tilt, swivel and height adjustability
- Retractable mouse tray with right or left hand mounting
- Material: Plastic tray with steel mechanism
- Packaging: 10 sets

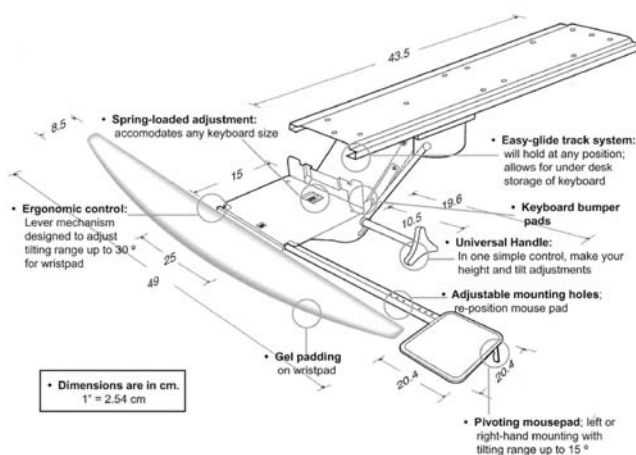
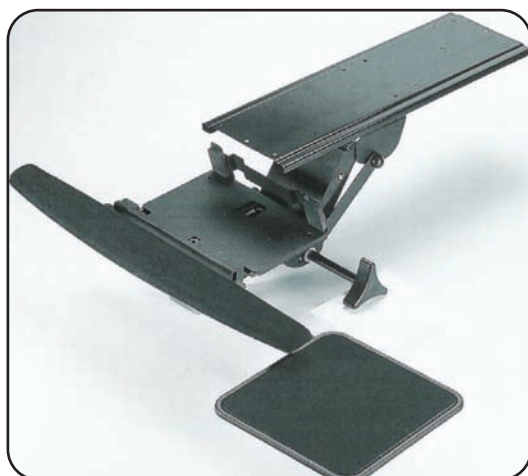
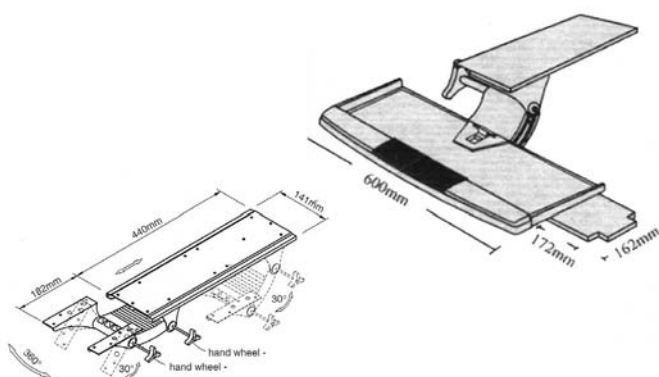

1315.435.060

- Gel pad for wrist comfort
- Ergonomic controls for tilt and height
- Mouse pad swivels for easy concealment
- System slides under desktop for storage
- Black finish
- Packaging: 3 sets

CPU HOLDERS

Computers that are left on the floor are at risk of major damage due to dust and static electricity. CPU holders free up valuable work space and can provide easier access to cable and port connections.

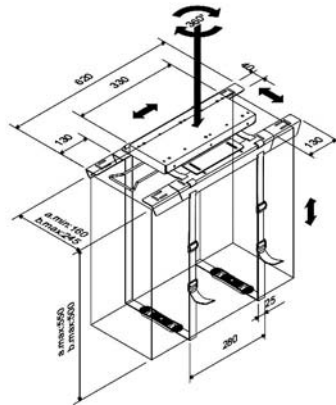

9537.002.060 BLACK

- Unit mounts underneath desk top
- CPU is secured by heavy duty adjustable straps that accommodate varying widths and heights
- Unit extends and rotates 360°
- Material: Steel with nylon straps
- Packaging: 4 sets

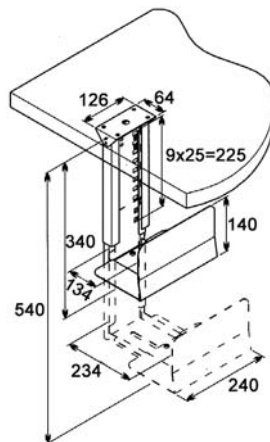

9545.001.060 BLACK

- Stationary unit mounts underneath desk top
- Height and width can be easily adjusted
- Material: Steel
- Packaging: 4 sets

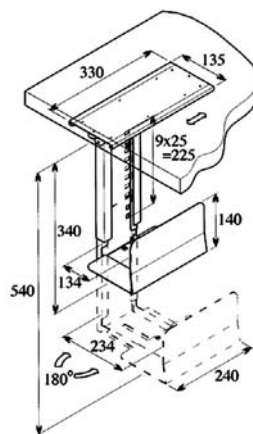

9546.002.060 BLACK

- Unit mounts underneath desk top
- 8-3/4" extension with 180° rotation
- Height and width can easily be adjusted
- Material: Steel
- Packaging: 4 sets

SECTION 3



HINGES

EVOLVE

PNEUMATIC HANDS-FREE SILENT-CLOSE HINGE

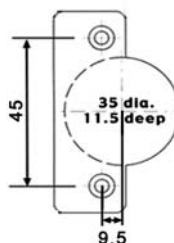

Door Height	Approx. Weight
250cm/100"	15.5-18kg/34-40lbs
190cm/75"	9.5-15kg/21-33lbs
150cm/60"	5.5-9kg/12-20lbs
80cm/31.5"	4.5-5kg/9-11lbs

60cm/24" wide door

550P.068.044 SCREW-IN 550P.069.044 8MM DOWEL INSERTION

- Pneumatic cylinder provides hands-free closing
- Closes door silently and completely
- Door closing begins automatically at 80°
- Eliminates door slams
- Eliminates the need for bumpers and damper devices
- Maximum opening angle at 110°
- Easy installation with clip-on system
- Six way adjustment

BASE PLATES

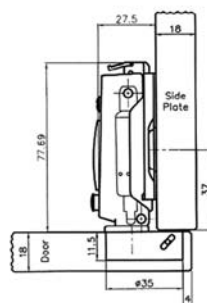

FULL OVERLAY B997.AR6.044

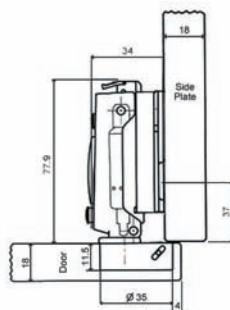

HALF OVERLAY B997.AR9.044

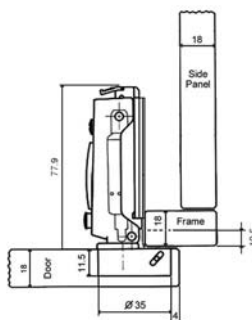

FACE FRAME B994.AR5.044

SOFT-TOUCH

HANDS FREE SELF-OPENING HINGE



This reverse action hinge allows wood or aluminum frame doors to open hands-free. The door is held in the closed position with a touch latch and when gently pushed, the door releases and slowly open.

- Available in full overlay, partial overlay and inset applications
- 100° Opening
- Eliminates the need to install knobs or pulls

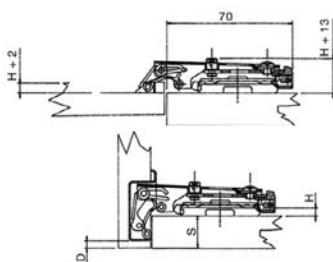

FULL OVERLAY
500P.P85.044

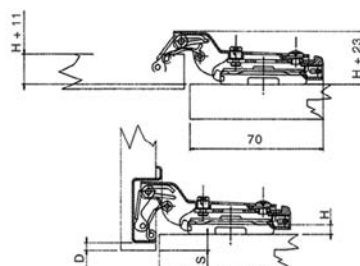

HALF OVERLAY
500M.P85.044

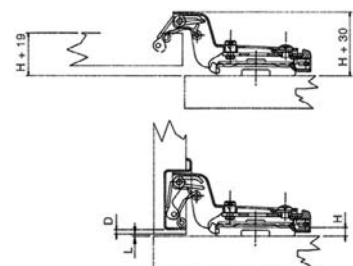

INSET
500C.P85.044

EUROPEAN CONCEALED HINGES

SINCE 1956 THE ITALIAN FIRM OF DANCO HAS BECOME one of the most respected hinge manufacturers in the industry. Selling to more than 80 countries worldwide, Danco is known for their outstanding commitment to quality, customer service and product development. Their state of the art facility boasts some of the most sophisticated technology available to assure the best quality for every manufacturing process from design to production. Quality is paramount at Danco, and every production batch is tested thoroughly in their in-house test lab. Wood Technology has teamed up with Danco to provide you with technical support, superior customer service and immediate delivery with prices that will increase your profits.



NUMBER OF HINGES PER DOOR

DOOR HEIGHT

APPROX INCHES
250 cm/ 8' 2 1/2"

200 cm/ 6' 6"

150 cm/ 4' 11"

100 cm/ 3' 3"

50 cm/ 1' 7"

HINGE TOTAL =

MAXIMUM DOOR WEIGHT =

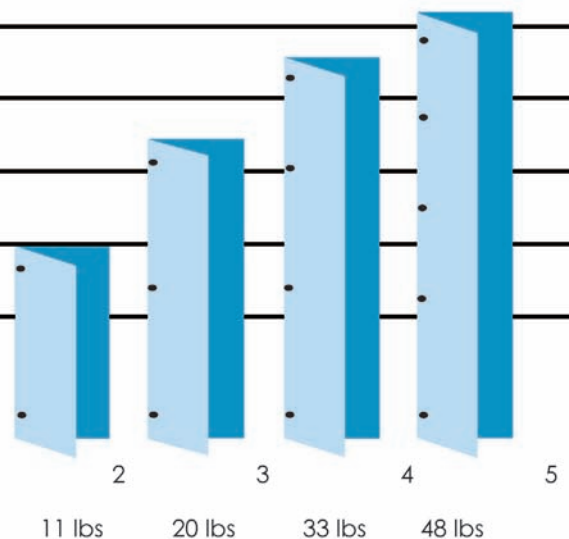

OVERLAY CHART:

EXAMPLE:

IF THE REQUIRED OVERLAY (S) IS 18MM, THEN ONE OPTION TO USE IS:

- (H) BASEPLATE HEIGHT = 5
- (D) DRILLING DISTANCE FROM EDGE = 5

(D) DRILLING DISTANCE FROM EDGE OF DOOR

	3	4	5	6	7	8
3	15	10	20	21	22	23
4	17	18	19	20	21	22
5	16	17	18	19	20	21
6	15	16	17	18	19	20
7	14	15	16	17	18	19
8	13	14	15	16	17	18
9	12	13	14	15	16	17
10	11	12	13	14	15	16

(S) OVERLAY

500 SERIES CLIP-ON HINGES

90° & 110° OPENING



OVERLAY/STRAIGHT ARM NICKEL PLATED/SELF-CLOSE

SCREW-IN:

500P.082.044 90°
500P.085.044 110°

8MM DOWEL INSERTION:

500P.083.044 90°
500P.086.044 110°

- Material: Steel
- Packaging: 250 pieces

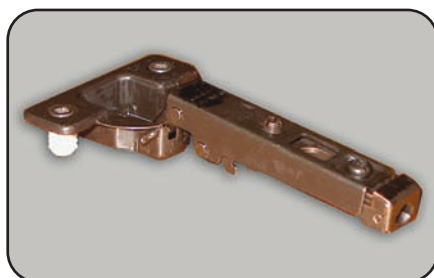

OVERLAY/STRAIGHT ARM DARK BRONZE PLATED

8MM DOWEL INSERTION SELF CLOSE:

500P.083.077 90°
500P.086.077 110°

FREE SWING:

501P.083.077 90°
501P.086.077 110°

- Material: Steel
- Packaging: 250 pieces

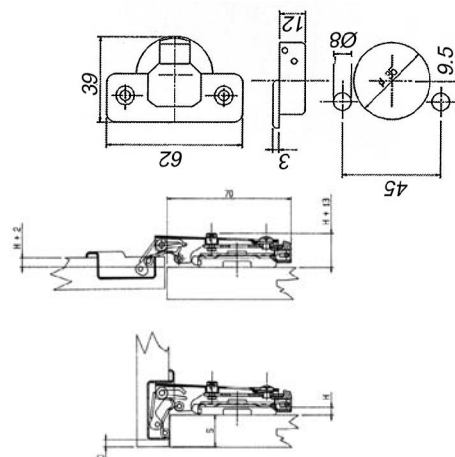

(D) DRILLING DISTANCE FROM EDGE OF DOOR

(H) BASE PLATE HEIGHT	(S) OVERLAY					
	3	4	5	6	7	8
4	17	18	19	20	21	22
5	16	17	18	19	20	21
6	15	16	17	18	19	20
7	14	15	16	17	18	19
8	13	14	15	16	17	18
9	12	13	14	15	16	17
10	11	12	13	14	15	16

(S) OVERLAY



PARTIAL OVERLAY/ MEDIUM CRANK NICKEL PLATED/SELF-CLOSE

SCREW-IN:

500M.082.044 90°
500M.085.044 110°

8MM DOWEL INSERTION:

500M.083.044 90°
500M.086.044 110°

- Material: Steel
- Packaging: 250 pieces



PARTIAL OVERLAY/ MEDIUM CRANK DARK BRONZE PLATED

8MM DOWEL INSERTION SELF CLOSE:

500M.083.077 90°
500M.086.077 110°

FREE SWING:

501M.083.077 90°
501M.086.077 110°

- Material: Steel
- Packaging: 250 pieces

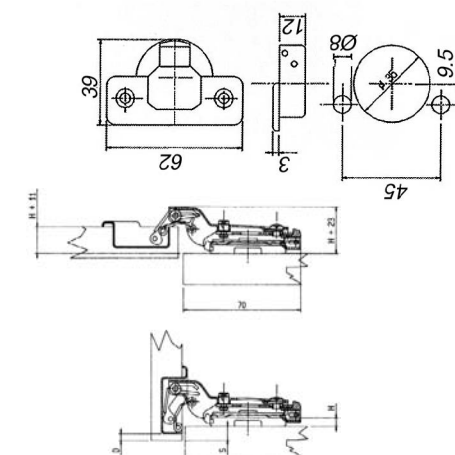

(D) DRILLING DISTANCE FROM EDGE OF DOOR

(H) BASE PLATE HEIGHT	(S) OVERLAY					
	3	4	5	6	7	8
4	9	10	11	12	13	14
5	8	9	10	11	12	13
6	7	8	9	10	11	12
7	6	7	8	9	10	11
8	5	6	7	8	9	10
9	4	5	6	7	8	9
10	3	4	5	6	7	8

(S) OVERLAY

500 SERIES CLIP-ON HINGES

90°, 110° & 165° OPENING



INSET/FULL CRANK NICKEL PLATED/SELF-CLOSE

SCREW-IN:

500C.082.044 90°
500C.085.044 110°

8MM DOWEL INSERTION:

500C.083.044 90°
500C.086.044 110°

- Material: Steel
- Packaging: 250 pieces



INSET/FULL CRANK DARK BRONZE PLATED

8MM DOWEL INSERTION SELF CLOSE:

500C.083.077 90°
500C.086.077 110°

FREE SWING:

501C.083.077 90°
501C.086.077 110°

- Material: Steel
- Packaging: 250 pieces

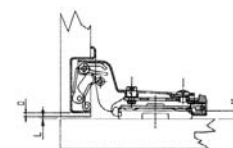
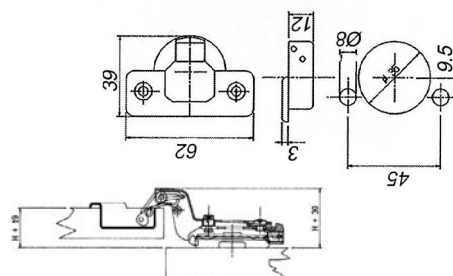

(D) DRILLING DISTANCE FROM EDGE OF DOOR

	3	4	5	6	7	8
4	2	3	4	5	6	7
5	1	2	3	4	5	6
6	0	1	2	3	4	5
7		0	1	2	3	4
8			0	1	2	3
9				0	1	2
10					0	1

(H) BASE PLATE HEIGHT

(S) OVERLAY

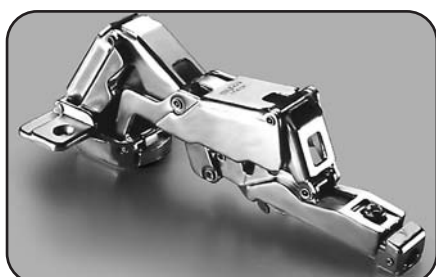

NICKEL PLATED/SELF-CLOSE:

514P.004.044 Screw-In
514P.005.044 8mm Dowel Insertion

DARK BRONZE PLATED 8MM DOWEL INSERTION:

514P.005.077 Self-Close
514P.105.077 Free Swing

- 165° Opening
- Material: Steel arm/Zinc die cast cup
- Packaging: 100 pieces

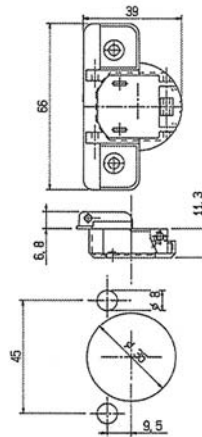
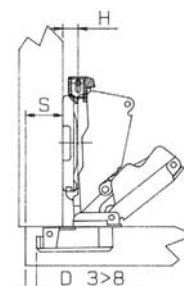
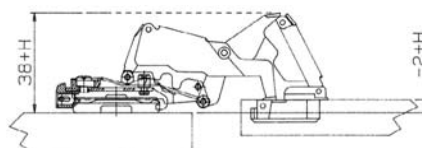
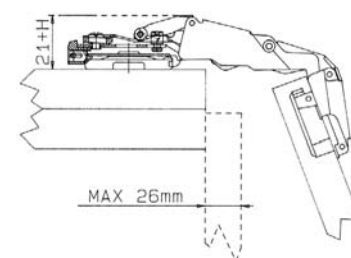

500 SERIES CLIP-ON HINGES

90° OPENING

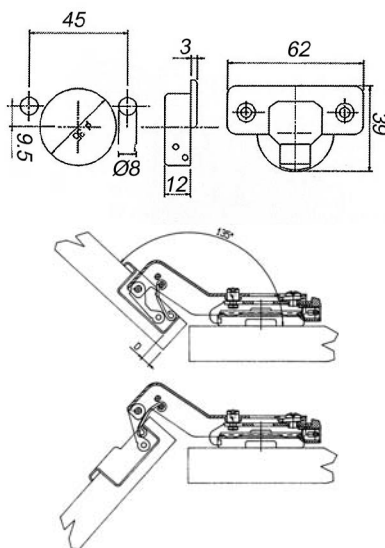
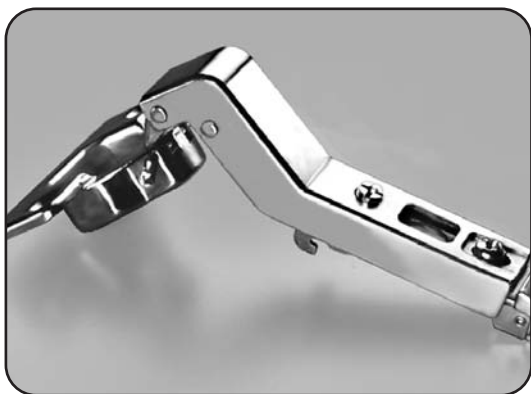

511C - 45° CORNER

511C.085.044 Screw-in

511C.086.044 8mm Dowel
Insertion

- Finish: Nickel
- Material: Steel
- Packaging: 250 pieces

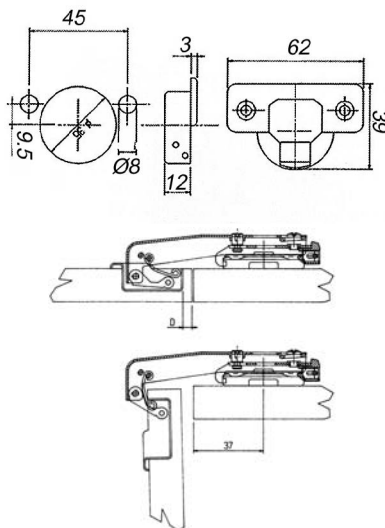
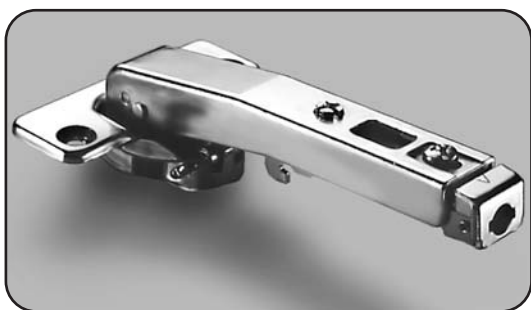

512L - BLIND CORNER

512L.085.044 Screw-in

512L.086.044 8mm Dowel
Insertion

- Finish: Nickel
- Material: Steel
- Packaging: 250 pieces

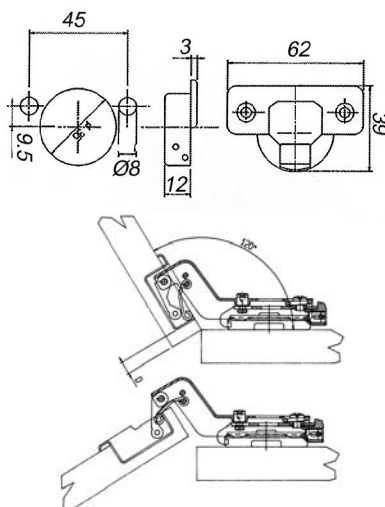

513C - 30° CORNER

513C.085.044 Screw-in

513C.086.044 8mm Dowel
Insertion

- Finish: Nickel
- Material: Steel
- Packaging: 250 pieces

500 SERIES CLIP-ON HINGES

93° OPENING SELF-CLOSING HINGES WITH 40MM HINGE CUPS



(D) DRILLING DISTANCE FROM EDGE OF DOOR

(H) BASE PLATE HEIGHT	(D) DRILLING DISTANCE FROM EDGE OF DOOR														
	3	4	5	6	7	8	9	10	11	12	13	14	15		
2	22	23	24	25	26	27	28	29	30	31	32	33	34		
3	21	22	23	24	25	26	27	28	29	30	31	32	33		
4	20	21	22	23	24	25	26	27	28	29	30	31	32		
5	19	20	21	22	23	24	25	26	27	28	29	30	31		
6	18	19	20	21	22	23	24	25	26	27	28	29	30		
7	17	18	19	20	21	22	23	24	25	26	27	28	29		
8	16	17	18	19	20	21	22	23	24	25	26	27	28		
9	15	16	17	18	19	20	21	22	23	24	25	26	27		
10	14	15	16	17	18	19	20	21	22	23	24	25	26		

(S) OVERLAY

OVERLAY/STRAIGHT ARM

500P.090.044 Screw-In

- Nickel plated
- Material: Steel
- Packaging: 250 pieces

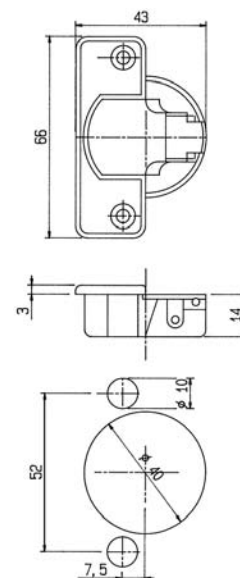
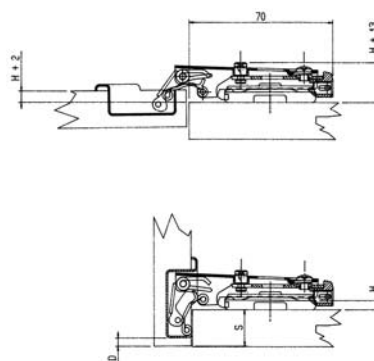

(D) DRILLING DISTANCE FROM EDGE OF DOOR

(H) BASE PLATE HEIGHT	(D) DRILLING DISTANCE FROM EDGE OF DOOR														
	3	4	5	6	7	8	9	10	11	12	13	14	15		
2	11	12	13	14	15	16	17	18	19	20	21	22	23		
3	10	11	12	13	14	15	16	17	18	19	20	21	22		
4	9	10	11	12	13	14	15	16	17	18	19	20	21		
5	8	9	10	11	12	13	14	15	16	17	18	19	20		
6	7	8	9	10	11	12	13	14	15	16	17	18	19		
7	6	7	8	9	10	11	12	13	14	15	16	17	18		
8	5	6	7	8	9	10	11	12	13	14	15	16	17		
9	4	5	6	7	8	9	10	11	12	13	14	15	16		
10	3	4	5	6	7	8	9	10	11	12	13	14	15		

(S) OVERLAY

PARTIAL OVERLAY/MEDIUM CRANK

500M.090.044 Screw-In

- Nickel plated
- Material: Steel
- Packaging: 250 pieces

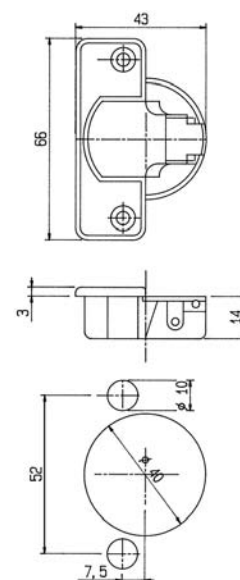
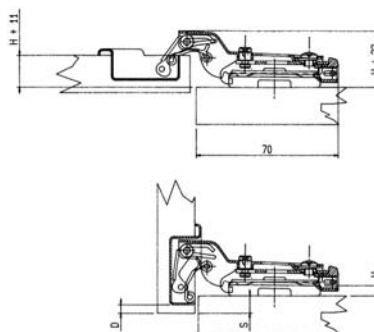

500 SERIES CLIP-ON HINGES

93° OPENING SELF-CLOSING HINGES WITH 40MM HINGE CUPS

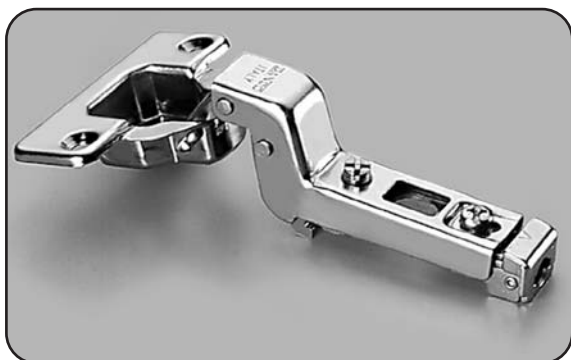

INSET/FULL CRANK

500C.090.044 Screw-In

- Nickel plated
- Material: Steel
- Packaging: 250 pieces

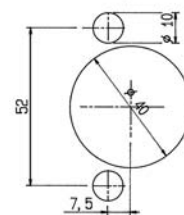
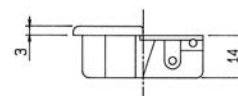
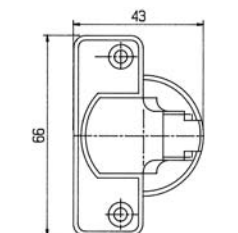
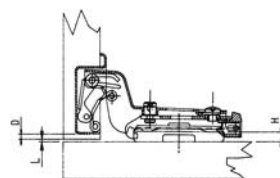
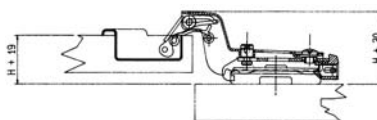

(D) DRILLING DISTANCE FROM EDGE OF DOOR

(H) BASE PLATE HEIGHT	(D) DRILLING DISTANCE FROM EDGE OF DOOR														
	3	4	5	6	7	8	9	10	11	12	13	14	15		
2	0	1	2	3	4	5	6	7	8	9	10	11	12		
3		0	1	2	3	4	5	6	7	8	9	10	11		
4			0	1	2	3	4	5	6	7	8	9	10		
5				0	1	2	3	4	5	6	7	8	9		
6					0	1	2	3	4	5	6	7	9		
7						0	1	2	3	4	5	6	7		
8							0	1	2	3	4	5	6		
9								0	1	2	3	4	5		
10									0	1	2	3	4		

(S) INSET

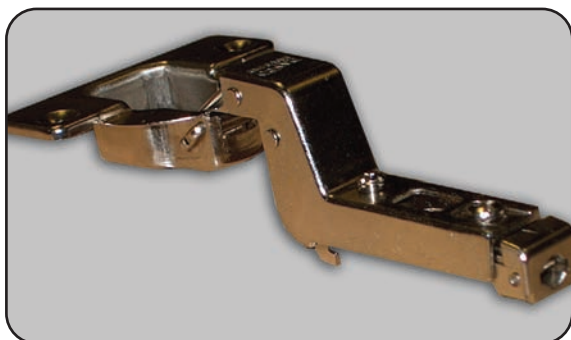

INSET/SUPER CRANK

500A.090.044 Screw-In

- Nickel plated
- Material: Die cast arm/Steel cup
- Packaging: 250 pieces

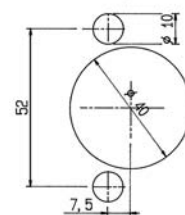
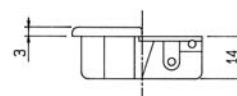
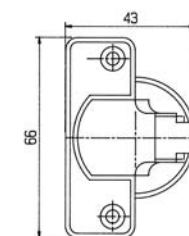
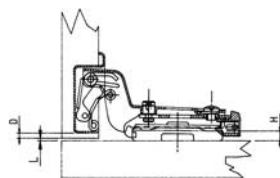
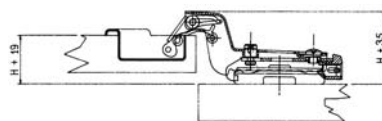

(D) DRILLING DISTANCE FROM EDGE OF DOOR

(H) BASE PLATE HEIGHT	(D) DRILLING DISTANCE FROM EDGE OF DOOR													
	3	4	5	6	7	8	9	10	11	12	13	14		
2	0	1	2	3	4	5	6	7	8	9	10	11		
3		0	1	2	3	4	5	6	7	8	9	10		
4			0	1	2	3	4	5	6	7	8	9		
5				0	1	2	3	4	5	6	7	8		
6					0	1	2	3	4	5	6	7		
7						0	1	2	3	4	5	6		
8							0	1	2	3	4	5		
9								0	1	2	3	4		
10									0	1	2	3		

(S) INSET

ALUMINUM FRAME HINGES



500 SERIES CLIP-ON HINGES

BASE PLATES

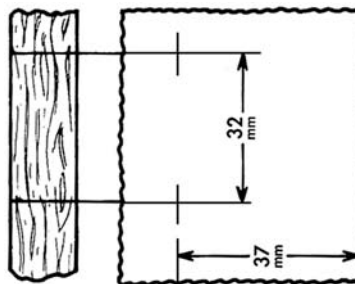
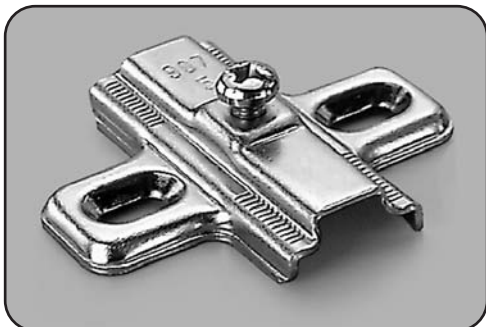

CABINET SIDEWALL

HEIGHT/FINISH

B997.AR5.044	5mm/Nickel
B997.AR7.044	7mm/Nickel
B997.AR5.077	5mm/Dark Bronze
B997.AR7.077	7mm/Dark Bronze

- Countersunk Oval Holes
- Material: Steel
- Packaging: 1,500 pieces

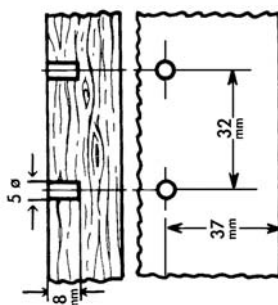
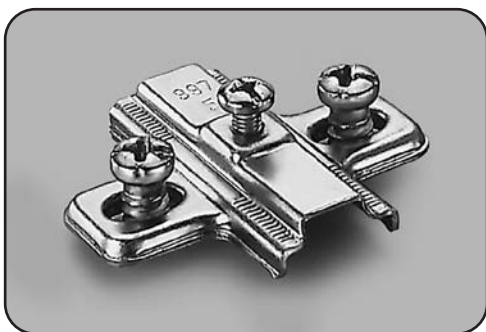

CABINET SIDEWALL

HEIGHT/FINISH

B997.ER5.044	5mm/Nickel
B997.ER7.044	7mm/Nickel
B997.ER5.077	5mm/Dark Bronze
B997.ER7.077	7mm/Dark Bronze

- 6.4 x 14mm Euro Screws
- Material: Steel
- Packaging: 1,000 pieces

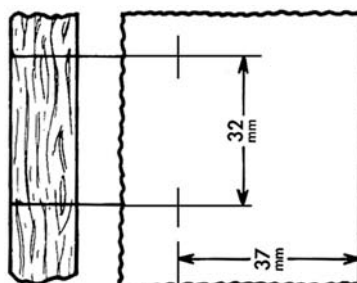

CABINET SIDEWALL

HEIGHT/FINISH

B987.AR5.044	5mm/Nickel
B987.AR7.044	7mm/Nickel

- Single Screw Vertical Cam Adjustment
- Countersunk Holes
- Material: Zinc Die Cast
- Packaging: 1,000 pieces

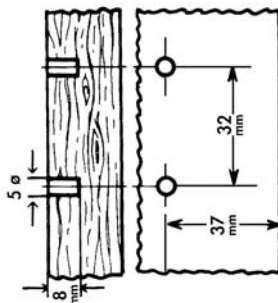
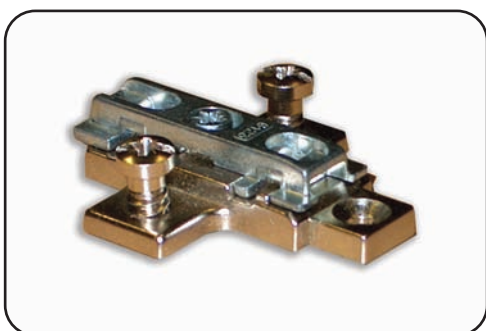

CABINET SIDEWALL

HEIGHT/FINISH

B987.ER5.044	5mm/Nickel
B987.ER7.044	7mm/Nickel

- Single Screw Vertical Cam Adjustment
- 6.4 x 14mm Euro Screws
- Material: Zinc Die Cast
- Packaging: 750 pieces

650 SERIES 26MM MINI HINGES

95° OPENING



OVERLAY/STRAIGHT ARM

650P.016.044 SELF-CLOSING/SCREW-IN

**650P.017.044 SELF-CLOSING/
8MM DOWEL INSERTION**

- Material: Steel
- Packaging: 500 pieces

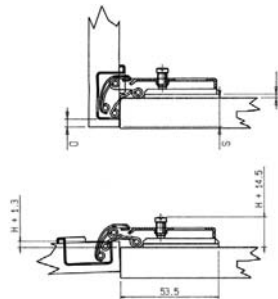
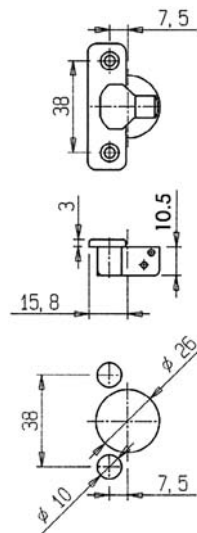

(D) DRILLING DISTANCE
FROM EDGE OF DOOR

(H) BASE PLATE HEIGHT

	3	4	5
2	15	16	17
3	14	15	16
4	13	14	15
5	12	13	14
6	11	12	13
7	10	11	12
8	9	10	11
9	8	9	10
10	7	8	9

(S) OVERLAY



PARTIAL OVERLAY/8MM CRANK

650M.016.044 SELF-CLOSING/SCREW-IN

**650M.017.044 SELF-CLOSING/
8MM DOWEL INSERTION**

- Material: Steel
- Packaging: 500 pieces

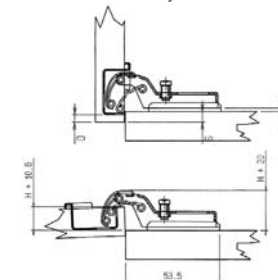
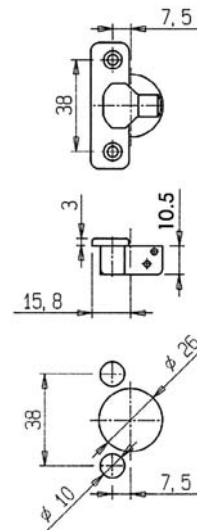

(D) DRILLING DISTANCE
FROM EDGE OF DOOR

(H) BASE PLATE HEIGHT

	3	4	5
2	5	6	7
3	4	5	6
4	3	4	5
5	2	3	4
6	1	2	3
7	0	1	2
8	-1	0	1
9	-2	-1	0
10			

(S) OVERLAY

650 SERIES 26MM MINI HINGES

95° OPENING

(D) DRILLING DISTANCE FROM EDGE OF DOOR

(H) BASE PLATE HEIGHT	3	4	5
(S) OVERLAY	2	-2	-1

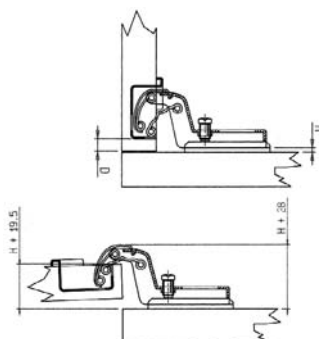
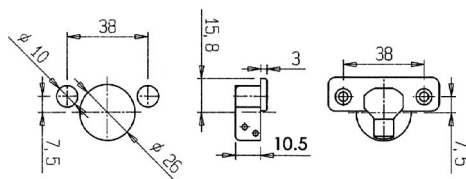

INSET/15MM CRANK

650C.016.044 SELF-CLOSING/SCREW-IN

650C.017.044 SELF-CLOSING/8MM DOWEL INSERTION

- Material: Steel
- Packaging: 500 pieces

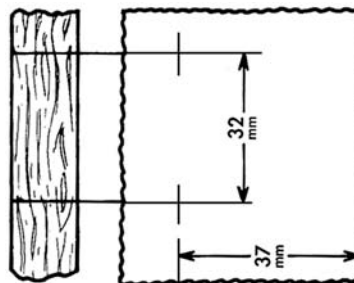

CABINET SIDEWALL

B994.AR2.044 2MM SCREW-IN

B994.AR4.044 4MM SCREW-IN

- Countersunk Oval Holes
- Material: Steel
- Packaging: 1,500 pieces

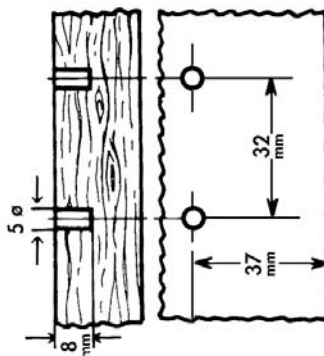

CABINET SIDEWALL

B994.ER2.044 2MM EURO SCREW

B994.ER4.044 4MM EURO SCREW

- 6.4 x 14mm Euro Screws
- Material: Steel
- Packaging: 1,500 pieces

615 SERIES FACE FRAME HINGE

110° OPENING

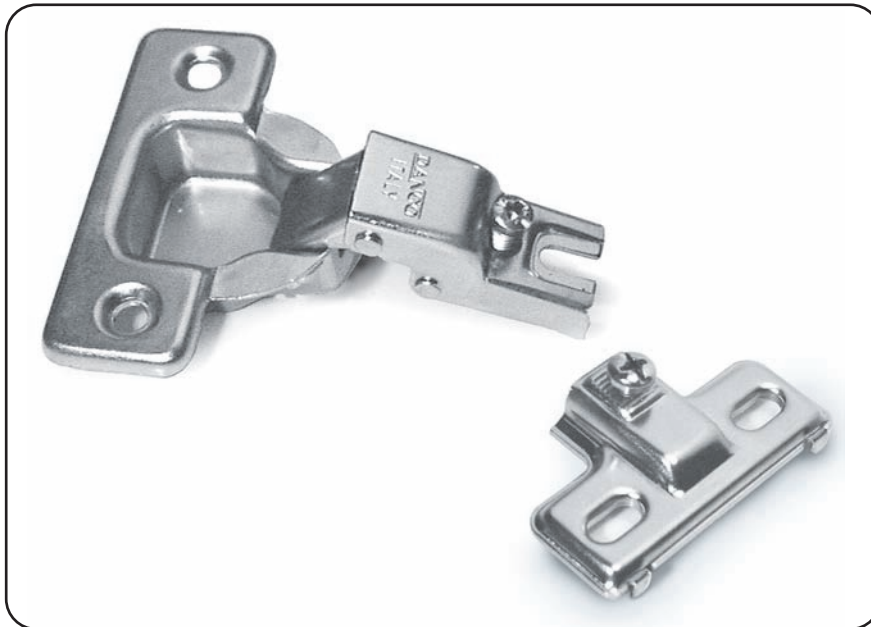

(D) DRILLING DISTANCE
FROM EDGE OF DOOR

(H) BASE PLATE HEIGHT	3	4	5	6	7	8
4	9	10	11	12	13	14
5	8	9	10	11	12	13
6	7	8	9	10	11	12
7	6	7	8	9	10	11
8	5	6	7	8	9	10
9	4	5	6	7	8	9
10	3	4	5	6	7	8

(S) OVERLAY

615M.065.044 SELF-CLOSING, SCREW-IN

615M.066.044 SELF-CLOSING, 8MM DOWEL INSERTION

B890.AR0.044 BASE PLATE

- Material: Steel
- Packaging: 500 pieces

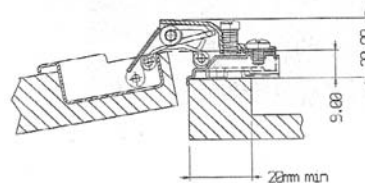
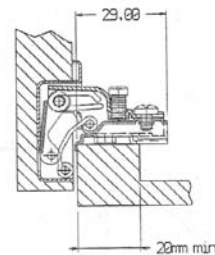
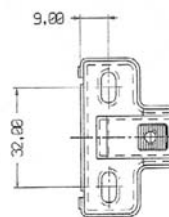
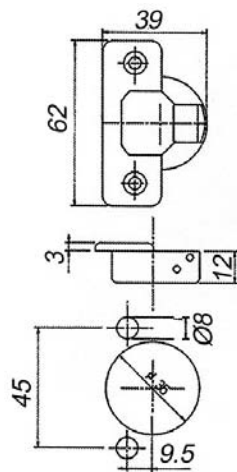

850 SERIES SELF-CLOSING & FREE-SWING SLIDE-ON HINGES

90° OPENING & 110° OPENING

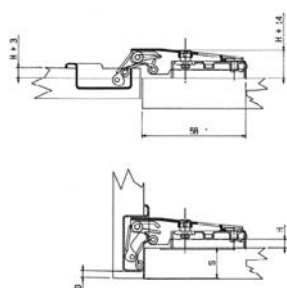

OVERLAY/STRAIGHT ARM

- Finish: Nickel
- Material: Steel
- Packaging: 250 pieces

		(D) DRILLING DISTANCE FROM EDGE OF DOOR					
(H) BASE PLATE HEIGHT		3	4	5	6	7	8
	3	9	10	11	12	13	14
	4	8	9	10	11	12	13
	5	7	7	8	10	11	12
	6	6	7	8	9	10	11
	7	5	6	7	8	9	10
	8	4	5	6	7	8	9
	9	3	4	5	6	7	8
	10	2	3	4	5	6	7
	(S) OVERLAY						

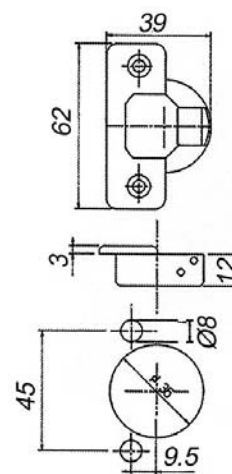

SELF-CLOSING SCREW IN

850P.082.044 - 90°
850P.085.044 - 110°

SELF-CLOSING 8MM DOWEL INSERTION

850P.083.044 - 90°
850P.086.044 - 110°

FREE-SWING SCREW-IN

851P.082.044 - 90°
851P.085.044 - 110°

FREE-SWING 8MM DOWEL INSERTION

851P.083.044 - 90°
851P.086.044 - 110°

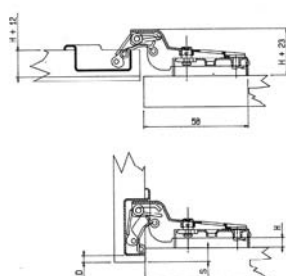

PARTIAL OVERLAY/ MEDIUM CRANK

- Finish: Nickel
- Material: Steel
- Packaging: 250 pieces

		(D) DRILLING DISTANCE FROM EDGE OF DOOR					
(H) BASE PLATE HEIGHT		3	4	5	6	7	8
	3	9	10	11	12	13	14
	4	8	9	10	11	12	13
	5	7	7	8	10	11	12
	6	6	7	8	9	10	11
	7	5	6	7	8	9	10
	8	4	5	6	7	8	9
	9	3	4	5	6	7	8
	10	2	3	4	5	6	7
	(S) OVERLAY						

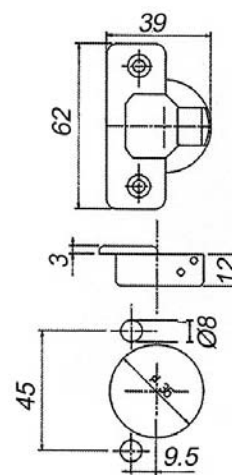

SELF-CLOSING SCREW IN

850M.082.044 - 90°
850M.085.044 - 110°

SELF-CLOSING 8MM DOWEL INSERTION

850M.083.044 - 90°
850M.086.044 - 110°

FREE-SWING SCREW-IN

851M.082.044 - 90°
851M.085.044 - 110°

FREE-SWING 8MM DOWEL INSERTION

851M.083.044 - 90°
851M.086.044 - 110°

850 SERIES SELF-CLOSING & FREE-SWING SLIDE-ON HINGES

90° OPENING & 110° OPENING

CONTINUED



INSET/FULL CRANK

- Finish: Nickel
- Material: Steel
- Packaging: 250 pieces

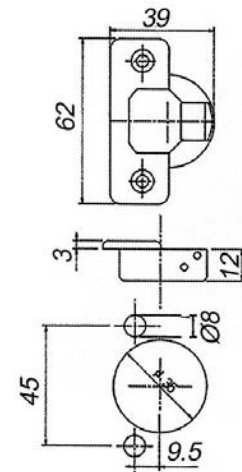
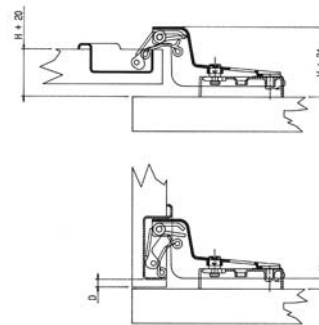

(D) DRILLING DISTANCE
FROM EDGE OF DOOR

(H) BASE PLATE HEIGHT	3	4	5	6	7	8
3	2	3	4	5	6	7
4	1	2	3	4	5	6
5	0	1	2	3	4	5
6	-1	0	1	2	3	4
7		-1	0	1	2	3
8			-1	0	1	2
9				-1	0	1
10					-1	0

(S) INSET

SELF-CLOSING SCREW IN

850C.082.044 - 90°
850C.085.044 - 110°

SELF-CLOSING 8MM DOWEL INSERTION

850C.083.044 - 90°
850C.086.044 - 110°

FREE-SWING SCREW-IN

851C.082.044 - 90°
851C.085.044 - 110°

FREE-SWING 8MM DOWEL INSERTION

851C.083.044 - 90°
851C.086.044 - 110°

860 SERIES SELF-CLOSING & FREE-SWING SLIDE-ON HINGES

90° OPENING & 45° ANGLE



- Finish: Nickel
- Material: Steel
- Packaging: 250 pieces

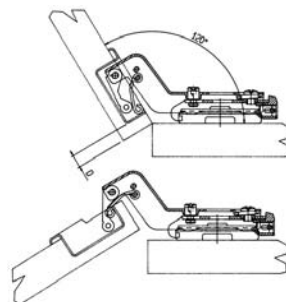
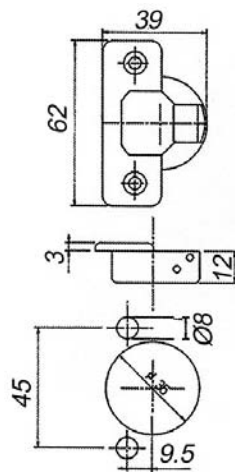

SELF-CLOSING SCREW IN

860A.082.044 - 90°
860A.085.044 - 110°

SELF-CLOSING 8MM DOWEL INSERTION

860A.083.044 - 90°
860A.086.044 - 110°

FREE-SWING SCREW-IN

861A.082.044 - 90°
861A.085.044 - 110°

FREE-SWING 8MM DOWEL INSERTION

861A.083.044 - 90°
861A.086.044 - 110°



- Finish: Nickel
- Material: Steel
- Packaging: 250 pieces

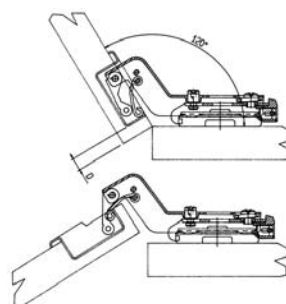
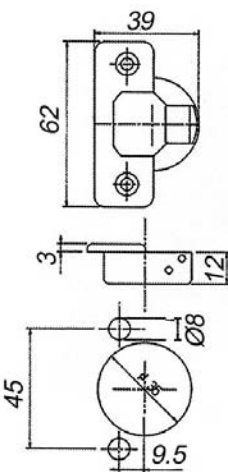

SELF-CLOSING SCREW IN

860B.082.044 - 90°
860B.085.044 - 110°

SELF-CLOSING 8MM DOWEL INSERTION

860B.083.044 - 90°
860B.086.044 - 110°

FREE-SWING SCREW-IN

861B.082.044 - 90°
861B.085.044 - 110°

FREE-SWING 8MM DOWEL INSERTION

861B.083.044 - 90°
861B.086.044 - 110°

860 SERIES SELF-CLOSING & FREE-SWING SLIDE-ON HINGES

90° OPENING & 45° ANGLE

CONTINUED



- Finish: Nickel
- Material: Steel
- Packaging: 250 pieces

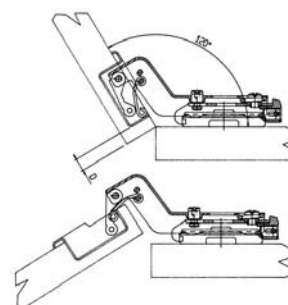
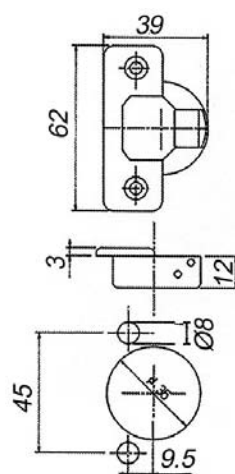

SELF-CLOSING SCREW IN	SELF-CLOSING 8MM DOWEL INSERTION	FREE-SWING SCREW-IN	FREE-SWING 8MM DOWEL INSERTION
860C.082.044 - 90°	860C.083.044 - 90°	861C.082.044 - 90°	861C.083.044 - 90°
860C.085.044 - 110°	860C.086.044 - 110°	861C.085.044 - 110°	861C.086.044 - 110°

862 SERIES SELF-CLOSING & FREE-SWING SLIDE-ON HINGES

90° OPENING

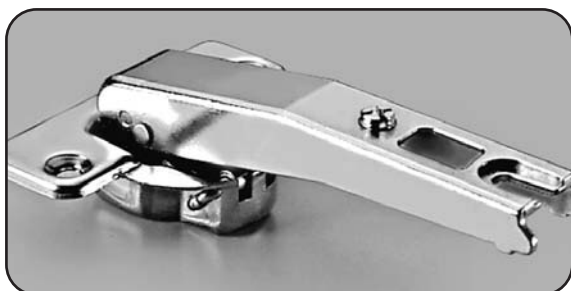

- Finish: Nickel
- Material: Steel
- Packaging: 250 pieces

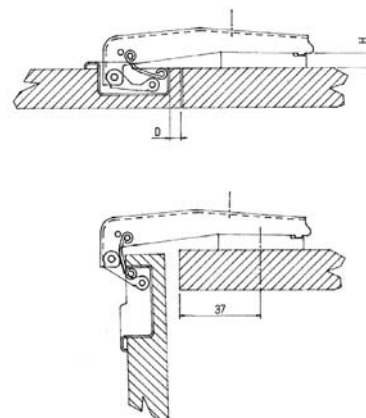
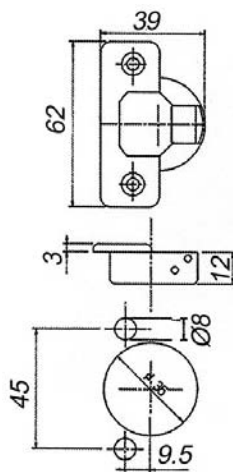

SELF-CLOSING SCREW IN

862A.082.044

SELF-CLOSING 8MM DOWEL INSERTION

862A.083.044

FREE-SWING SCREW-IN

862A.183.044

FREE-SWING 8MM DOWEL INSERTION

862A.186.044



- Finish: Nickel
- Material: Steel
- Packaging: 250 pieces

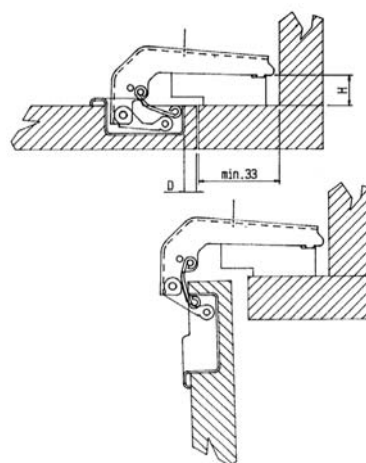
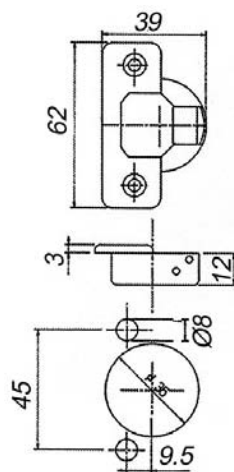

SELF-CLOSING SCREW IN

862B.082.044

SELF-CLOSING 8MM DOWEL INSERTION

862B.083.044

FREE-SWING SCREW-IN

862B.183.044

FREE-SWING 8MM DOWEL INSERTION

862B.186.044

863 SERIES SELF-CLOSING HINGE

90° OPENING & 30° ANGLE



- Finish: Nickel
- Material: Steel
- Packaging: 250 pieces

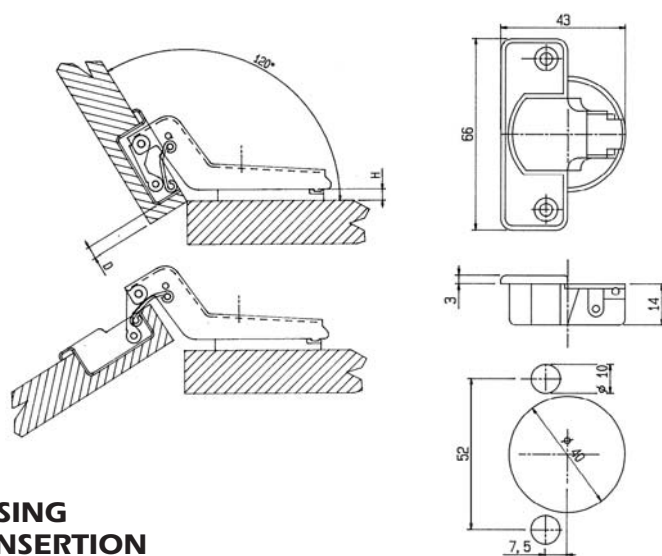

SELF-CLOSING SCREW IN

863A.082.044

SELF-CLOSING 8MM DOWEL INSERTION

863A.083.044

864 SERIES SELF-CLOSING & FREE-SWING HINGE

165° OPENING



- Finish: Nickel
- Material: Steel Arm and Diecast Cup
- Packaging: 100 pieces

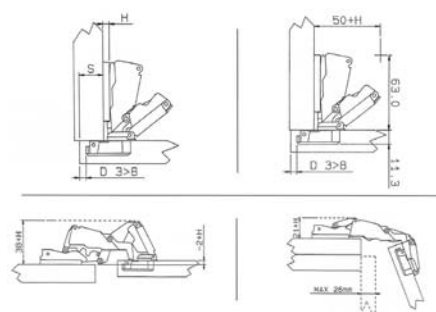

HEIGHT (D) DRILLING DISTANCE
FROM EDGE OF DOOR

	3	4	5	6	7	8
3	19	20	21	22	23	24
4	18	19	20	21	22	23
5	17	18	19	20	21	22
6	16	17	18	19	20	21
7	15	16	17	18	19	20
8	14	15	16	17	18	19
9	13	14	15	16	17	18
10	12	13	14	15	16	17

(S) OVERLAY

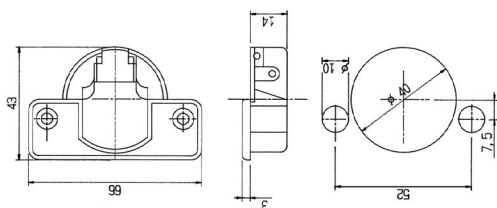

SELF-CLOSING SCREW IN

864P.004.044

SELF-CLOSING 8MM DOWEL INSERTION

864P.005.044

FREE-SWING SCREW-IN

864P.104.044

FREE-SWING 8MM DOWEL INSERTION

864P.105.044

850 SERIES SLIDE-ON HINGE BASE PLATES

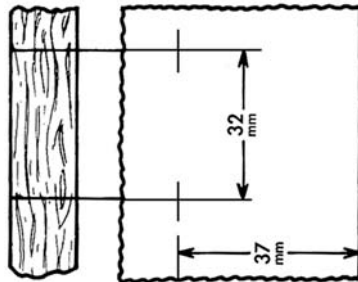
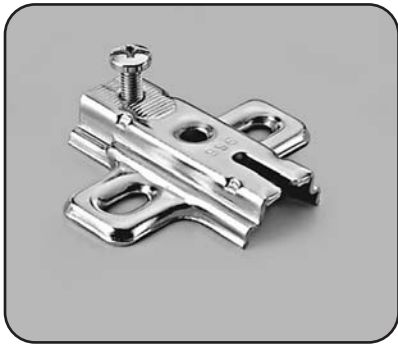

HEIGHT/FINISH

- | | |
|--------------|------------|
| B996.AR4.044 | 4mm/Nickel |
| B996.AR5.044 | 5mm/Nickel |
| B996.AR6.044 | 6mm/Nickel |
| B996.AR8.044 | 8mm/Nickel |
- Countersunk Oval Holes
 - Material: Steel
 - Packaging: 1,000 pieces

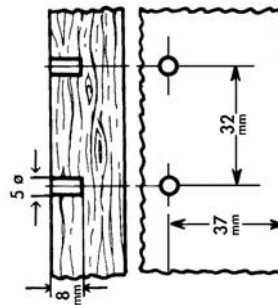

HEIGHT/FINISH

- | | |
|--------------|------------|
| B996.ER4.044 | 4mm/Nickel |
| B996.ER5.044 | 5mm/Nickel |
| B996.ER6.044 | 6mm/Nickel |
| B996.ER8.044 | 8mm/Nickel |
- 6.4 x 14 mm Euro Screws
 - Material: Steel
 - Packaging: 1,000 pieces

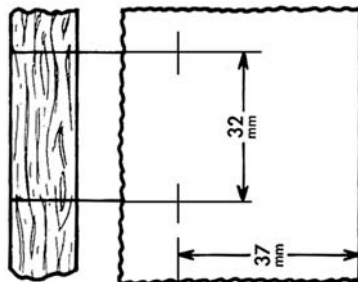

HEIGHT/FINISH

- | | |
|---------------|-------------|
| B896.AR12.044 | 12mm/Nickel |
|---------------|-------------|
- Countersunk Oval Holes
 - Material: Zinc Die Cast
 - Packaging: 1,000 pieces

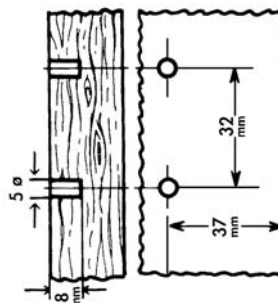

HEIGHT/FINISH

- | | |
|---------------|-------------|
| B896.ER12.044 | 12mm/Nickel |
|---------------|-------------|
- 6.4 x 14 mm Euro Screws
 - Material: Zinc Die Cast
 - Packaging: 1,000 pieces

850 SERIES SLIDE-ON HINGE BASE PLATES

CONTINUED

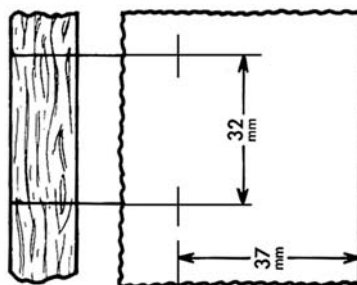

HEIGHT/FINISH

B886.AR3.044	3mm/Nickel
B886.AR5.044	5mm/Nickel
B886.AR8.044	8mm/Nickel

- Countersunk oval holes
- Material: Zinc Die Cast
- Packaging: 1,000 pieces

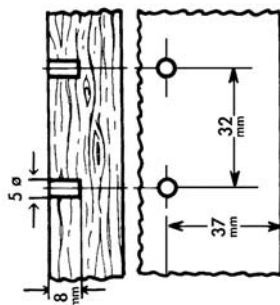

HEIGHT/FINISH

B886.ER3.044	3mm/Nickel
B886.ER5.044	5mm/Nickel
B886.ER8.044	8mm/Nickel

- 6.4 x 14 mm euro screws
- Material: Zinc Die Cast
- Packaging: 1,000 pieces

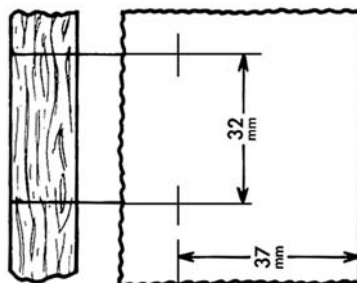

HEIGHT/FINISH

B890.AR4.044	4mm/Nickel
B890.AR5.044	5mm/Nickel
B890.AR6.044	6mm/Nickel
B890.AR8.044	8mm/Nickel

- Single vertical screw adjustment
- Countersunk oval holes
- Material: Zinc Die Cast
- Packaging: 1,000 pieces

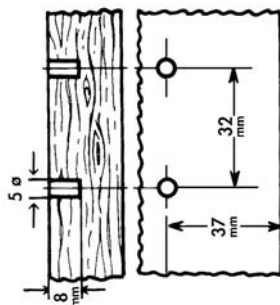

HEIGHT/FINISH

B890.ER4.044	4mm/Nickel
B890.ER5.044	5mm/Nickel
B890.ER6.044	6mm/Nickel
B890.ER8.044	8mm/Nickel

- Single vertical screw adjustment
- 6.4 x 14 mm euro screws
- Material: Zinc Die Cast
- Packaging: 1,000 pieces

850 SERIES SLIDE-ON HINGE BASE PLATES

CONTINUED

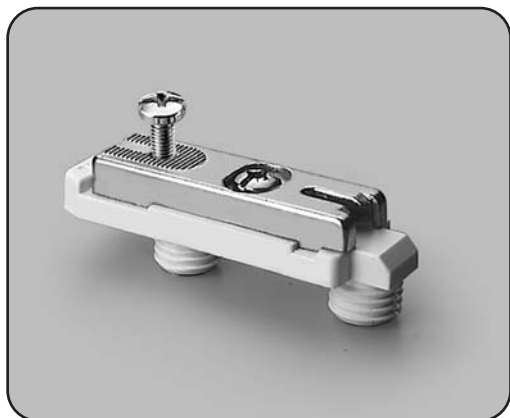

B910.DR5.044

- Material: Nylon & Zinc Die Cast
- Packaging: 1,000 pieces

HEIGHT/FINISH

5mm/Nickel

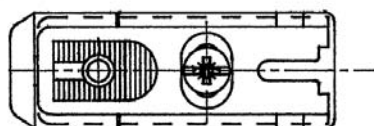
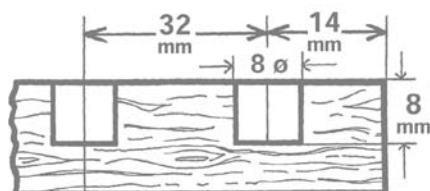

B894.AR8.044

- Face frame
- Material: Zinc Die Cast
- Packaging: 1,000 pieces

HEIGHT/FINISH

8mm/Nickel

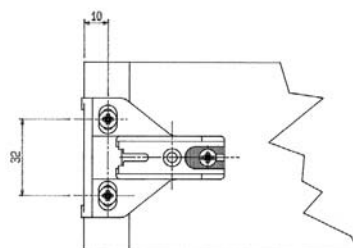
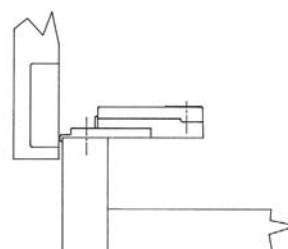

HINGE BORING & INSERTION MACHINES

BORING, HINGES AND PLATES INSERTING MACHINE*

Our machine allows you to obtain housing for hinges and the relevant fittings to insert them. Thanks to this versatile device, even small companies can save time, without investing in an expensive machine. This solves the problem of hinge and fitting mountings, in line boring, as well as any other boring operation for furniture hardware.

The boring unit can be quickly replaced, thus allowing the machine to be fitted with different types of hinges in a few seconds.

CHARACTERISTICS

The standard version of this machine is complete with a 4 spindle boring unit, adjustable rear shoulder, pre-set stops, allowing the utmost precision and absolute repeatability in boring and insertion operations, boring depth adjustment device, and electric switch with overload cut-out and hinge box. Low rear shoulder to allow the sliding of panel, even with hinge mounted. Also included is insertion matrix provided with magnets and grub screws to ensure a perfect holding of the hinge. The grub screws allow you to fit the matrix to a large number of different types of hinges.

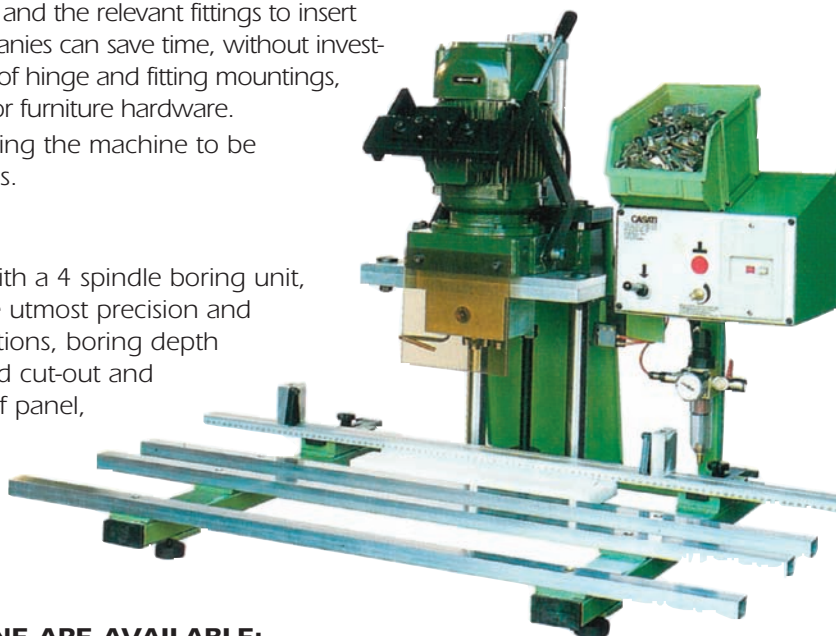

TWO DIFFERENT VERSIONS OF THE MACHINE ARE AVAILABLE:

▪ HF/BP - bench automatic type

The boring movements and insertion of the hinges and fittings are obtained by means of pneumatic power. This is operated by the controls on the control panel. There is an air jet for removing wood shavings after each boring cycle. The boring speed during operation is adjustable. This type of machine has no working bench.

▪ HF/A - automatic type with work bench

The boring movements and insertion of the hinges and fittings are obtained by means of pneumatic power. This is operated by a foot pedal. There is an air jet for removing wood shavings after each boring cycle. The boring speed is adjustable. This model has the facility for dust extraction.

OPTIONS

- Additional boring heads for different hinge housings
- Pneumatic system for piece clamping
- Working table longer than standard
- Rear millimetric shoulder longer than standard
- Additional stops for rear shoulder
- Boring head with multiple in-line spindles, 32 mm pitch, or arranged according to customer's request
- Additional insertion matrix for hinge or fitting
- Chucks and tools
- Quick-connect drill bits
- Base/cabinet for Mod. HF/BP

DATA TO BE SUPPLIED WITH ORDER

- Voltage
- Type of hinges and fittings the user is going to mount (name of producer; if code is not available, please let us have diameter of hinge box).
- Possible accessories on request described as in the present catalog.

Tools are not included, they must be ordered separately.

TECHNICAL DATA	HF/BP
Motor Power	1.5 HP
Boring unit stroke	100 mm
Max. boring depth	50 mm
Millimetric length of shoulder	1000 mm
Dimensions of working bench	1000 x 500 mm
Max. adjustment between shoulder and hinge-axis	70 mm
Working pressure	6 ÷ 7 bar
Air consumption per cycle	1.5 dm ³
Noise measurement	85.0 db
Net weight	64 kg
Packing dimensions	1130x800x930h mm

*Available by special order.

HINGE BORING & INSERTION MACHINES

BORING MACHINE TYPE HF/MINI*

- Boring machine to execute housing for hinges on furniture panels
- 3 spindles boring unit
- Boring unit downward movement driven by manual lever
- Two manual devices for quick panel clamping
- Millimeter rule, 1000 mm long, with two locating stops
- Working table, 720mm long, coated with non-scratching material
- Possibility to adjust the distance between the rear shoulder and the axis of the boring unit
- Adjustment of the boring depth

DATA TO BE SUPPLIED WITH ORDER

- Voltage
- Type of hinge the user is going to mount (name of producer and code, or, if not available, the diameter of the hinge box and the sizes A and B indicated on the picture of the boring unit - below).

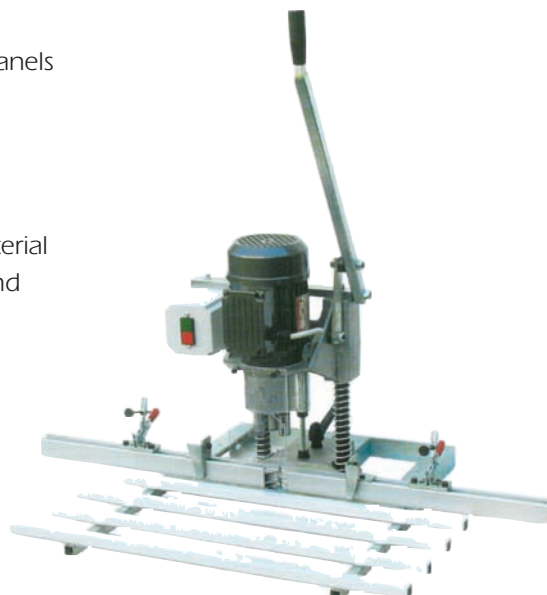

BORING MACHINE TYPE HF/PNEUM*

- Boring machine to execute housing for hinges on furniture panels
- 3 spindles boring unit
- Rotating arm, matrix-holder, for hinge insertion
- Working movements are driven by pneumatic cylinder
- Two manual devices for rapid piece clamping
- Millimetric shoulder, 1000 mm long, with two locating stops
- Working table, 720 mm long, coated with non-scratching material
- Possibility to adjust the distance between the rear shoulder and the axis of the boring unit
- Adjustment of the boring depth
- Hinge-holder matrix, fitted with magnets and grub screws for the perfect alignment of the hinge

OPTIONS

Set of tools (chucks and drilling bits)

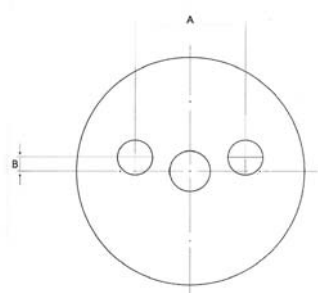
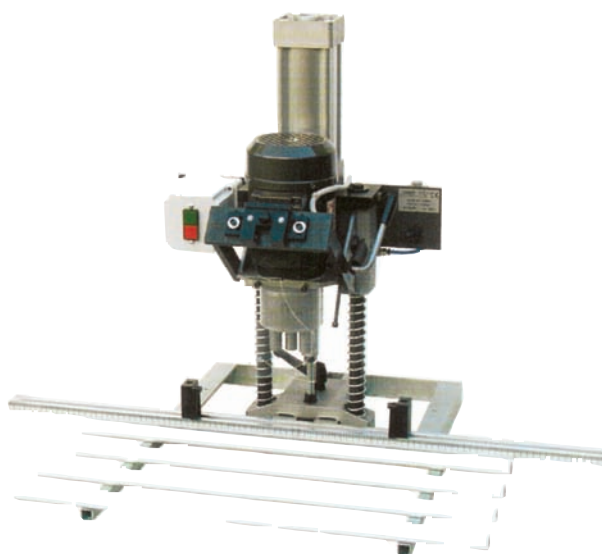

TECHNICAL DATA	HF/MINI	HF/PNEUM
Motor power	0.56 kw	.056 kw
Boring unit stroke	100 mm	100 mm
Max. boring depth	50 mm	50 mm
Millimetric length of shoulder	1000 mm	1000 mm
Dimensions of working bench	720 x 350 mm	720 x 350 mm
Max. adjustment between shoulder and hinge-axis	50 mm	50 mm
Working pressure	0,6÷8, 8(6÷8) bar	0,6÷8, 8(6÷8) bar
Air consumption per cycle	—	1,5 dm ³
Noise measurement	85 db	85 db
Net weight	45 kg	50 kg
Packing dimensions	50x38x68 cm	50x38x75 cm

*Available by special order.

INSTITUTIONAL HINGE

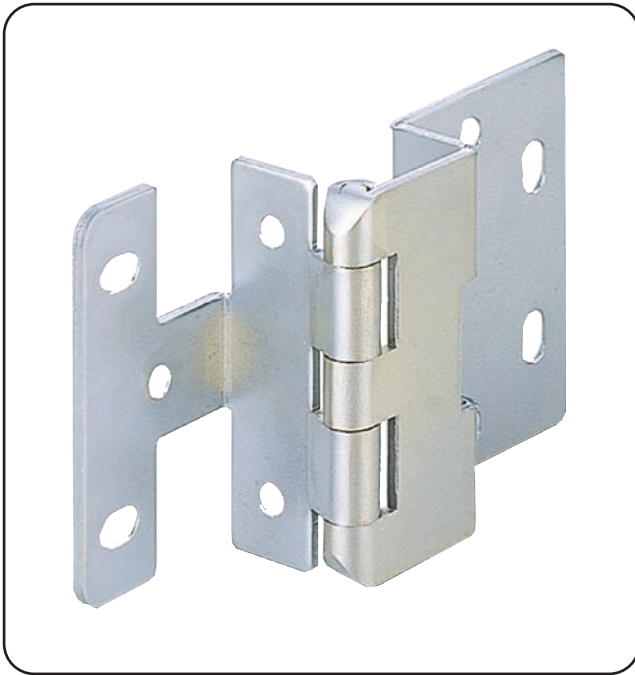

High quality design and function provides strength and versatility. Ideal applications include commercial casework in hospitals, offices, schools, military, hospitality furnishings and everywhere a heavy duty wide opening angle hinge is required.

- 270° Door Opening
- 2.5 mm Steel Thickness
- 5 Knuckle Design
- Hospital tips featuring precision milled beveled barrel tips
- Smooth and Silent Pivot Action
- Meets Strict Government Standards
- Material: Steel
- Packaging: 60 pieces

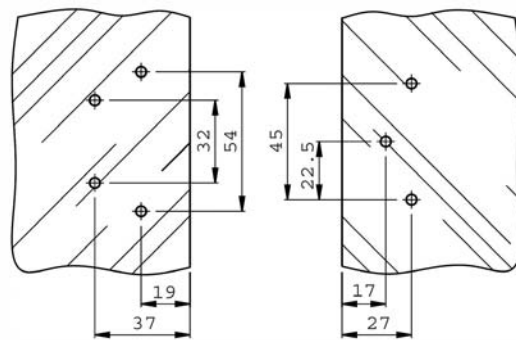

ARTICLE#	DOOR THICKNESS (T1)	CABINET THICKNESS (T2)	DOOR OVERLAY (DV)
5270.000	3/4" (19mm)	3/4" (19mm)	9/16" (14mm)
5271.001	13/16" (21mm)	3/4" (19mm)	9/16" (14mm)
5272.002	13/16" (21mm)	13/16" (21mm)	9/16" (14mm)
5273.003	3/4" (19mm)	5/8" (16mm)	9/16" (14mm)

AVAILABLE FINISHES:

Satin Chrome Plated	.104
Satin Chrome Powder Coat	.038
Brass Plated	.028
Chrome Plated	.010
Black	.060

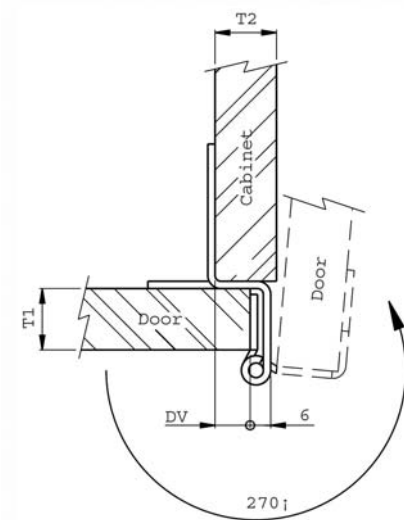

SEMI-CONCEALED HINGE

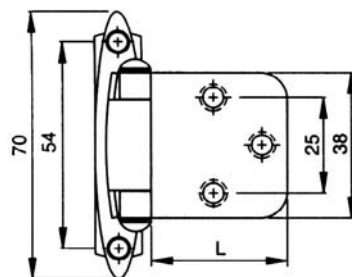

2451.032.049 ANTIQUE BRASS **2451.032.060 BLACK**

- Overlay Hinge with 1-1/4" Leaf
- Self-closing
- Material: Steel
- Packaging: 250 pieces

BUTT HINGE

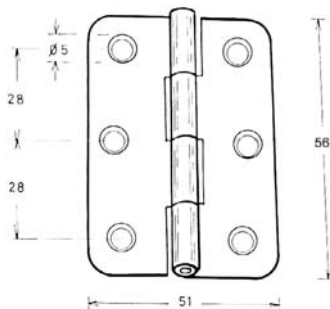
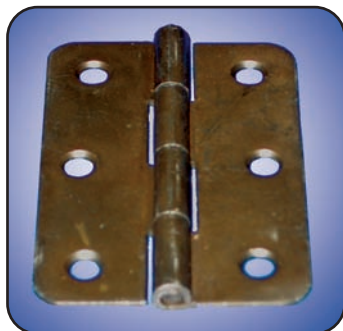

0814.001.060 BLACK

- Free Swinging
- Fixed Pin
- Material: 1.6 mm Thick Steel
- Packaging: 350 pieces



-



-



- 3.27

NON-MORTISE CONCEALED HINGES

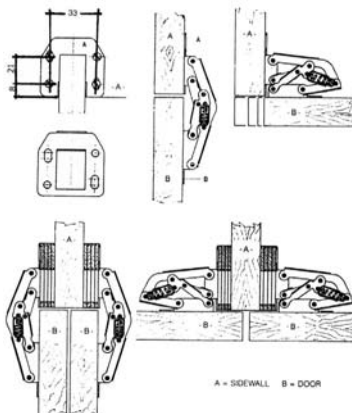

2420.090.098 ZINC 2421.090.019 BRASS

- Accommodates both overlay and inset doors
- Self-closing with 90° opening angle
- Material: Steel
- Packaging: 350 pieces

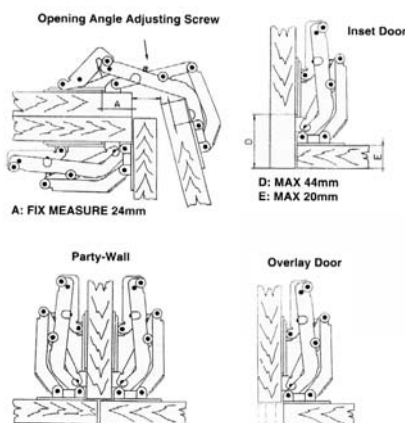

2530.170.000 NICKEL PLATED

- Accommodates both overlay and inset doors
- Self-closing with 170° opening angle
- Material: Steel
- Packaging: 30 pieces

WOOD DOOR PIVOT HINGE

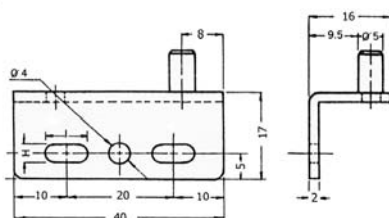
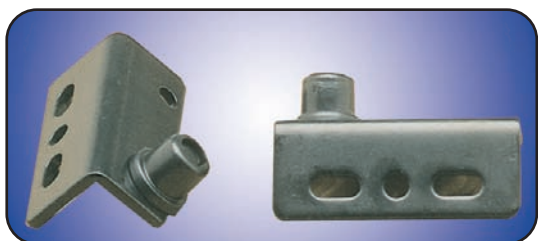

7060.001.441 MATTE BLACK

- Free swinging pivot hinge
- Material: Steel
- Packaging: 400 pairs

RESTAURANT TABLE HINGE

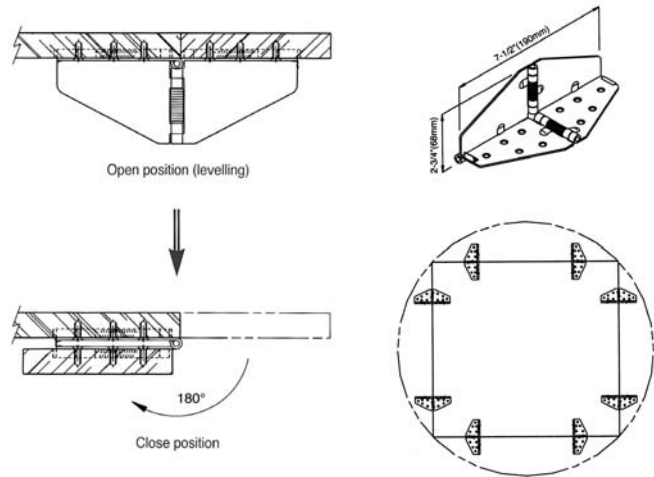
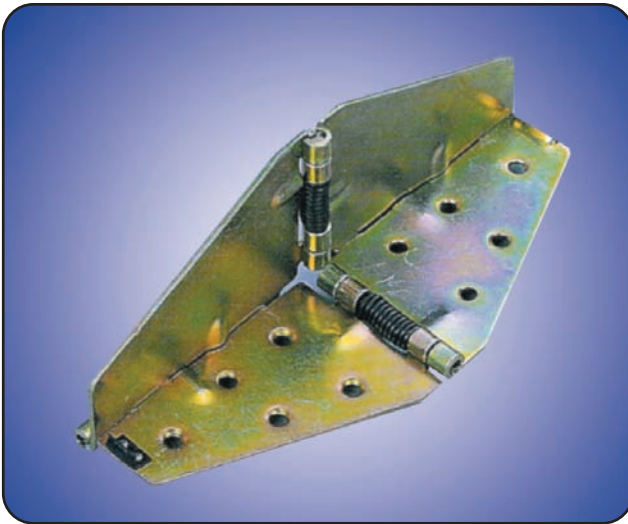

2360.002.097 YELLOW ZINC PLATED

- Strong spring assists to lift and lock leaf in level position with table top
- Converts square table to round
- Locks leaf underneath when not in use
- Material: 2.3 mm thick steel
- Packaging: 48 pieces

SOLID BRASS INVISIBLE HINGE

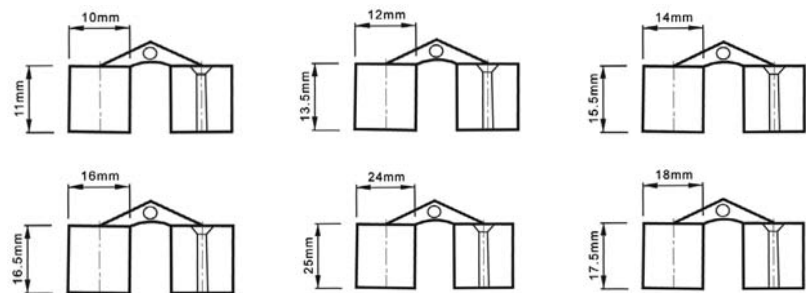

0897.010.019	10 mm
0898.012.019	12 mm
0899.014.019	14 mm
0900.016.019	16 mm
0901.018.019	18 mm
0902.024.019	24 mm

- Free swinging with 180° Opening
- Material: Solid Brass
- Packaging:
 - 10 mm = 120 pcs
 - 12 mm = 100 pcs
 - 14 mm = 100 pcs
 - 16 mm = 24 pcs
 - 18 mm = 24 pcs
 - 24 mm = 12 pcs

CONTINUOUS HINGE

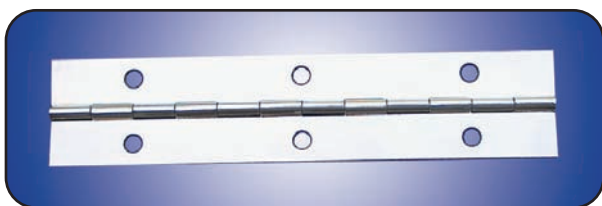

0803.040.028 BRASS PLATED **0803.040.010 CHROME PLATED**

- Free Swinging Hinge
- Material: Steel
- Packaging: 50 pieces

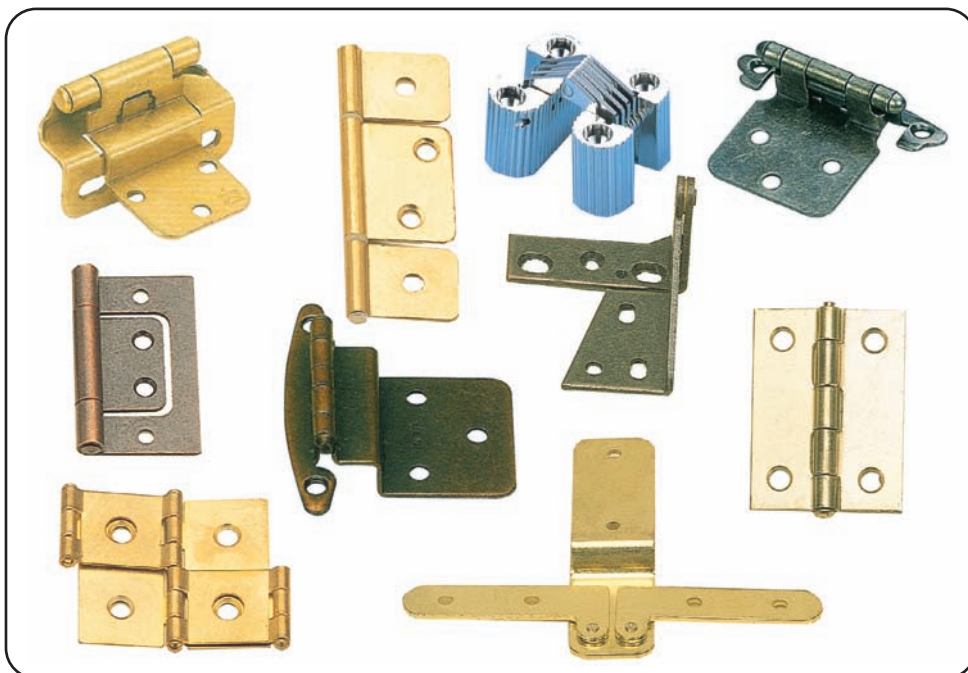
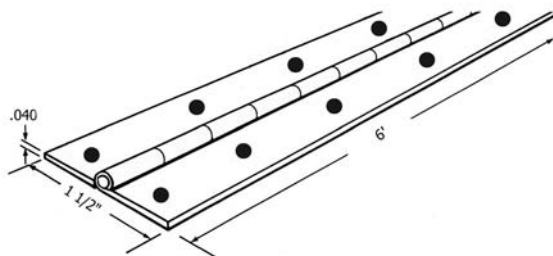

OTHER AVAILABLE STYLES

*Please contact us for detailed specifications on other hinges available by special order. Minimum quantities apply.

GLASS DOOR HARDWARE

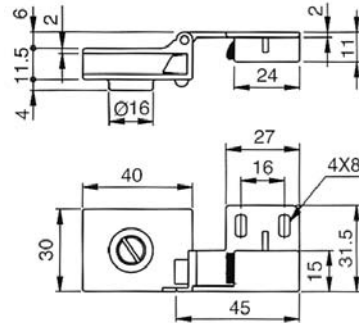

- Glass Thickness: 1/8" to 1/4"
- Application: Inset Door
- Screws: Metal with Rubber Tip
- Material: Zinc Die Cast
- Packaging: 150 pair

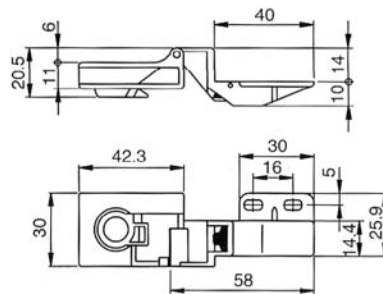

- Glass Thickness: 1/8" to 1/4"
- Application: Overlay Door
- Screws: Metal with Rubber Tip
- Material: Zinc Die Cast
- Packaging: 150 pair

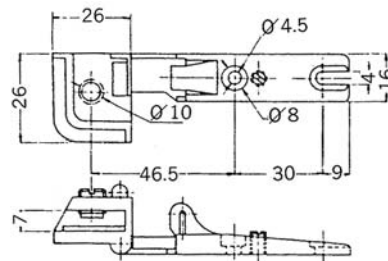

- Glass Thickness: 3/16" to 1/4"
- Application: Inset Door
- Screws: Metal with Rubber Tip
- Material: Zinc Die Cast
- Packaging: 100 pair

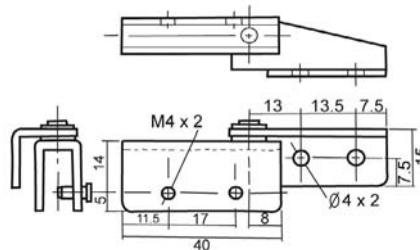

- Glass Thickness: 3/16" to 1/4"
- Application: Inset Door
- Screws: Steel with Pressure Plate
- Material: Steel
- Packaging: 200 pair

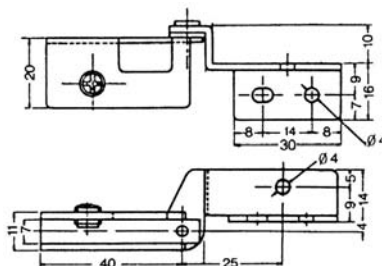

- Glass Thickness: 3/16" to 1/4"
- Application: Overlay Door
- Screws: Nylon with Rubber Tip
- Material: Steel
- Packaging: 200 pair

PIVOT HINGES

GLASS DOOR HARDWARE

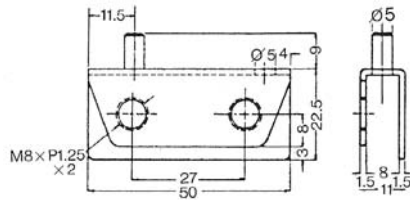

2245.001.010 CHROME **2246.001.028 BRASS**

- Glass Thickness: 1/8" - 1/4"
- Application: Inset Door
- Bullet Catch Available
- Screws: Nylon with Rubber Tip
- Material: Steel
- Packaging: 250 pair

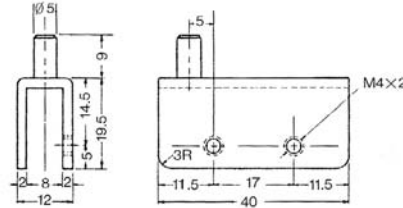

7070.002.060 BLACK **7071.002.010 CHROME** **7072.002.028 BRASS**

- Glass thickness: 3/16" - 1/4"
- Application: Inset Door
- Bullet Catch Available
- Screws: Steel with Pressure Plate
- Material: Steel
- Packaging: 250 pair

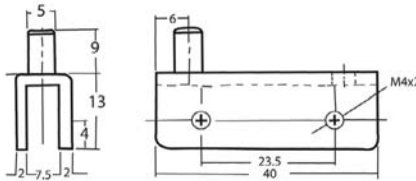
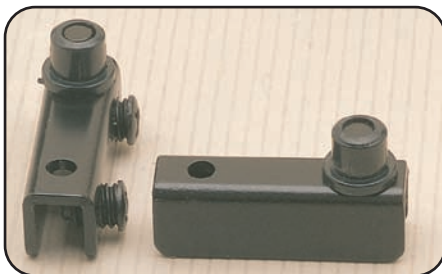

7025.001.060 BLACK **7026.001.010 CHROME** **7027.001.028 BRASS**

- Glass thickness: 1/8" - 3/16"
- Application: Inset Door
- Bullet Catch Available
- Screws: Nylon with Rubber Tip
- Material: Steel
- Packaging: 250 pair

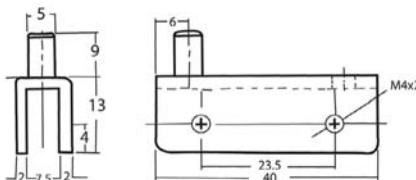
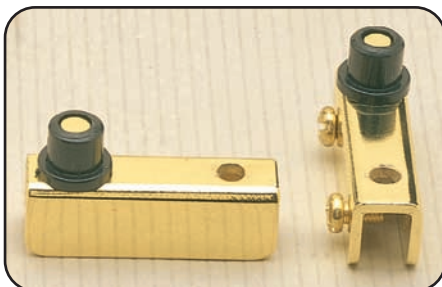

7025.002.060 BLACK **7026.002.010 CHROME,** **7026.002.039 SATIN NICKEL** **7027.002.028 BRASS**

- Glass Thickness: 1/8" - 3/16"
- Application: Inset Door
- Bullet Catch Available
- Screws: Steel with Pressure Plate
- Material: Steel
- Packaging: 250 pair

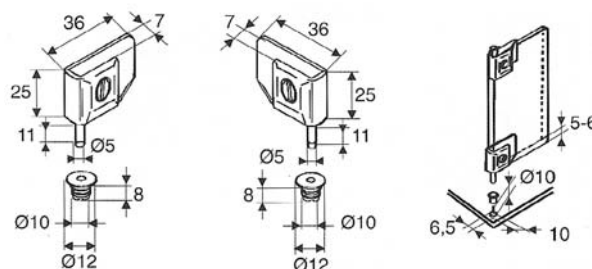

2270.002.060 BLACK, **2270.002.039 SATIN NICKEL**

- Glass Thickness: 1/8" - 1/4"
- Application: Inset Door
- Screws: Metal with Rubber Tip
- Material: Zinc Die Cast
- Packaging: 25 pair

SECTION 4

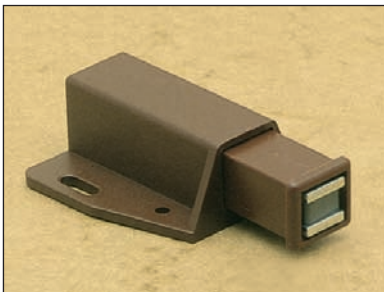
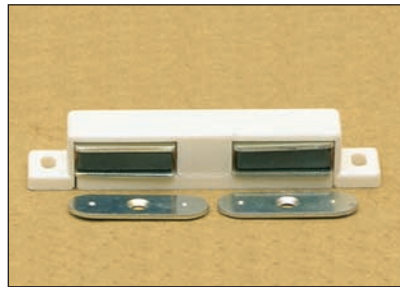

TOUCH LATCHES & CATCHES

GLASS DOOR CATCH PLATES & PULLS

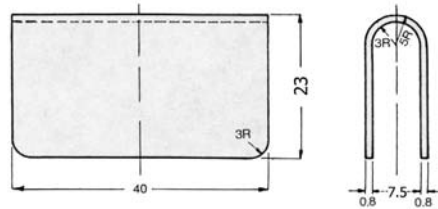
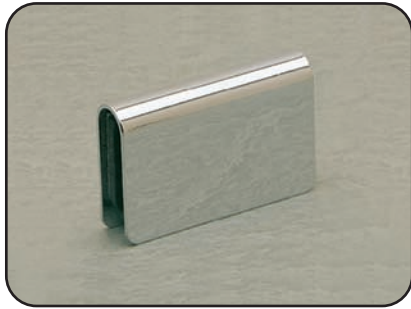

7011.001.060 BLACK
7012.001.010 CHROME
7013.001.028 BRASS
7014.001.122 BRUSHED NICKEL

- To be used with a magnetic touch latch
- Adhesive Cushion Included
- Material: Steel
- Packaging: 1,000 pieces

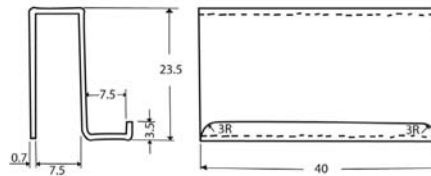
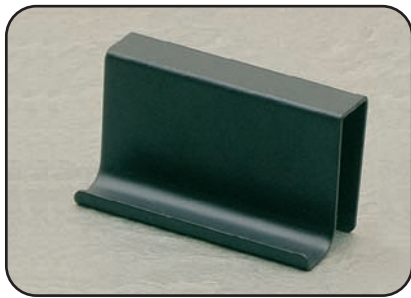

7015.001.060 BLACK
7016.001.010 CHROME
7016.001.039 SATIN NICKEL
7017.001.028 BRASS

- Adhesive Cushion Included
- Material: Steel
- Packaging: 500 pieces

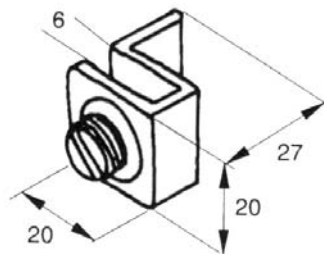

7020.002.060 BLACK
7021.002.010 CHROME
7022.002.028 BRASS

- Adhesive Cushion Included
- Glass Thickness: 3/16" - 1/4"
- Screw: Nylon
- Material: Zinc Die Cast
- Packaging: 100 pieces

MAGNETIC TOUCH LATCHES

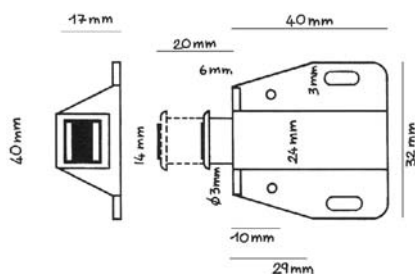
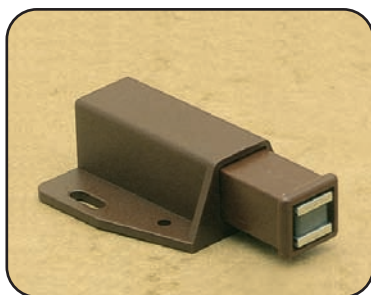

7089.001.061 WHITE
7090.001.067 BROWN
7091.001.060 BLACK

- Ideal for Large Doors
- Superb spring tension & magnetic force at 10 kgs
- Material: Plastic
- Packaging: 100 pieces

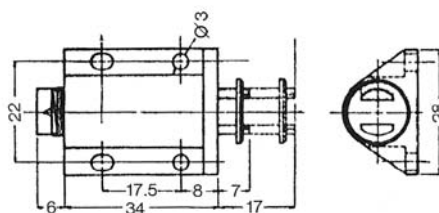

7009.001.060 BLACK
7009.001.061 WHITE
7009.001.067 BROWN

- Suitable for glass or wood doors
- Material: Plastic
- Packaging: 500 pieces

*Please reference item 7009.002 plus the finish code to order the touch latch with strike plate.

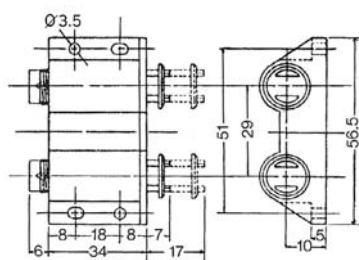

7007.001.060 BLACK
7007.001.061 WHITE
7007.001.067 BROWN

- Double touch latch for two doors
- Material: Plastic
- Packaging: 500 pieces

*Please reference item 7007.002 plus the finish code to order the touch latch with strike plate.

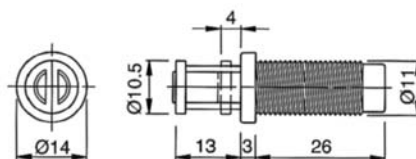

5088.001.060 BLACK

- Mortise type
- Material: Plastic
- Packaging: 500 pieces

MAGNETIC CATCHES

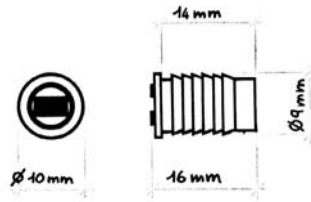

0636.009.060 BLACK

- Mortise Type
- Magnetic force: 8 kgs
- Material: Plastic
- Packaging: 500 pieces

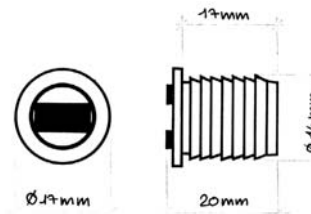

0635.014.060 BLACK 0635.014.061 WHITE

- Mortise Type
- Magnetic force: 10 kgs
- Material: Plastic
- Packaging: 500 pieces

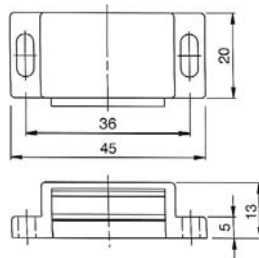
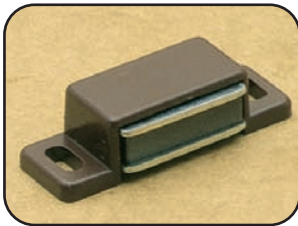

1010.001.061 WHITE 1011.001.067 BROWN 1012.001.060 BLACK

- Magnetic Force: 3 kgs
- Material: Plastic
- Packaging: 1,000 pieces

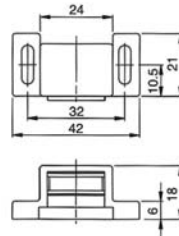
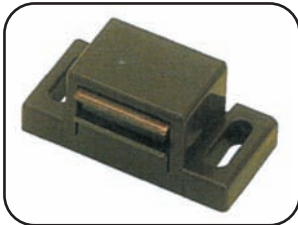

5065.001.067 BROWN

- High Boy
- Magnetic force: 4 kgs
- Material: Plastic
- Packaging: 500 pieces

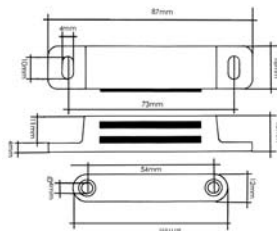
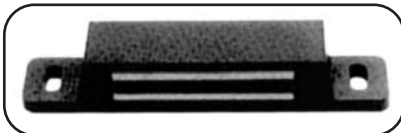

0652.001.067 BROWN

- Magnetic Force: 12 kgs
- Material: Plastic
- Packaging: 500 pieces

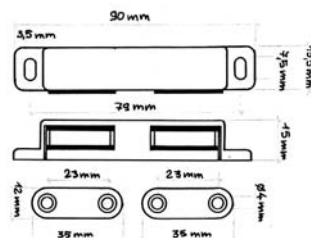

1015.001.061 WHITE 1016.001.067 BROWN

- Magnetic Force: 6 kgs
- Strikes Included
- Material: Plastic
- Packaging: 100 pieces

SPRING / FRICTION CATCHES

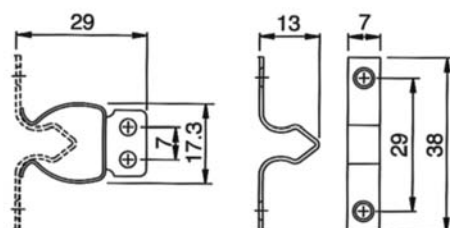
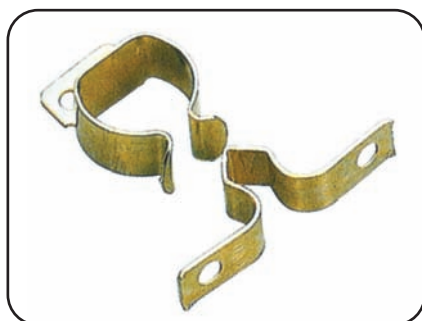

5506.001.049 ANTIQUE BRASS

- Plinth Spring Catch
- Strike Included
- Material: Steel
- Packaging: 500 sets

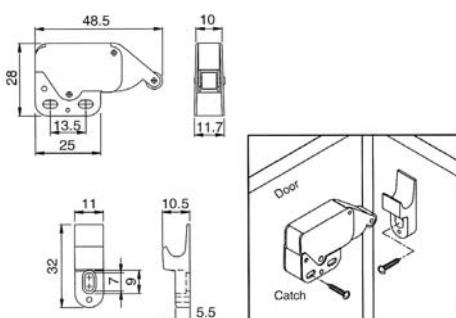

1001.001.157 CHROME/WHITE 1002.001.138 BRASS/BROWN

- Mini Latch
- Strike Included
- Material: Steel/Plastic
- Packaging: 100 sets

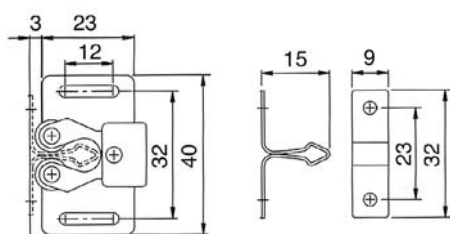

1005.001.049

- Low Rise Double Roller Catch
- Strike Included
- Material: Steel/Plastic
- Packaging: 1,500 sets

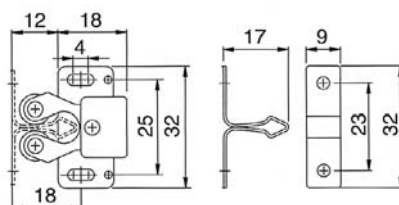

1006.002.049 ANTIQUE BRASS

- High Rise Double Roller Catch
- Strike Included
- Material: Steel/Plastic
- Packaging: 1,000 sets

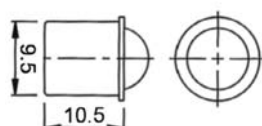

2247.008.156 BRASS/CHROME

- Bullet Catch
- Material: Solid Brass
- Packaging: 100 pieces

STRIKE PLATES

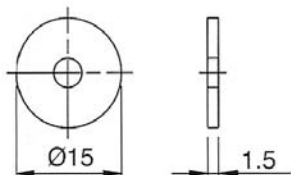

7080.015.098 ZINC PLATED

- For use with Magnetic Catch or Touch Latch
- Material: Steel
- Packaging: 500 pieces

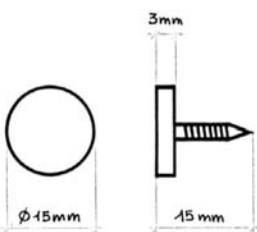

7081.015.098 ZINC PLATED

- For use with Magnetic Catch or Touch Latch
- Material: Steel
- Packaging: 500 pieces

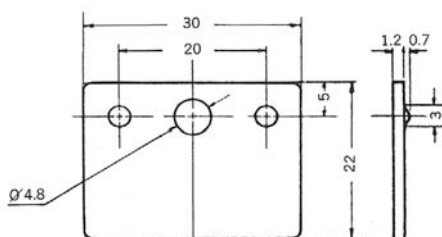

7083.030.000 NICKEL

7083.030.049 ANTIQUE BRASS

- For use with Magnetic Catch or Touch Latch
- Material: Steel
- Packaging: 3,000 pieces

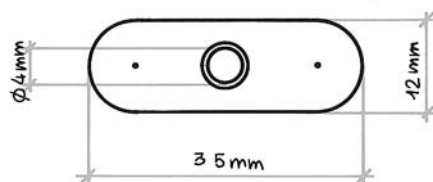

7082.035.098 ZINC PLATED

- For use with Magnetic Catch or Touch Latch
- Material: Steel
- Packaging: 2,500 pieces

*Please reference item 7082.002.098 to order the strike plate with screw.



OTHER AVAILABLE STYLES

*Please contact us for detailed specifications on other styles that are available by special order. Minimum quantities apply.

SECTION 5

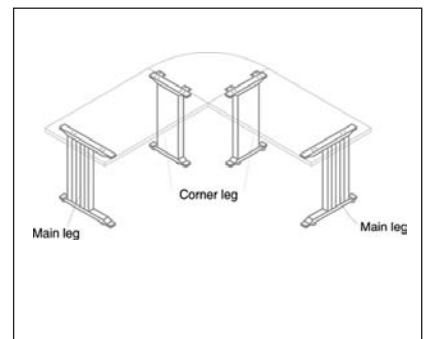
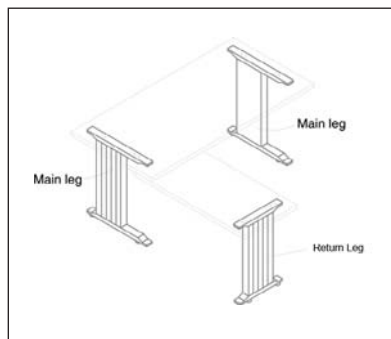
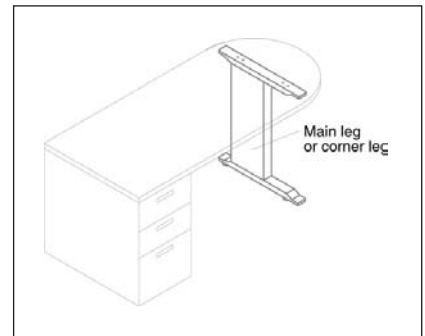
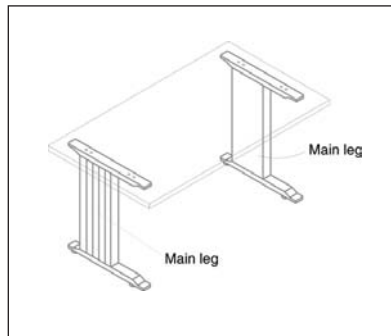
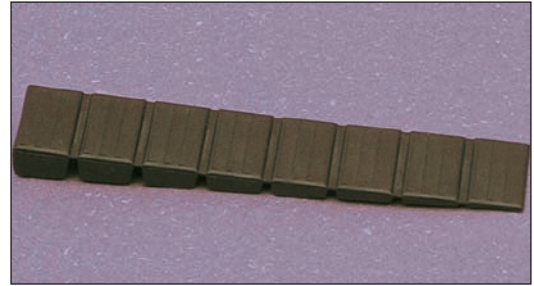
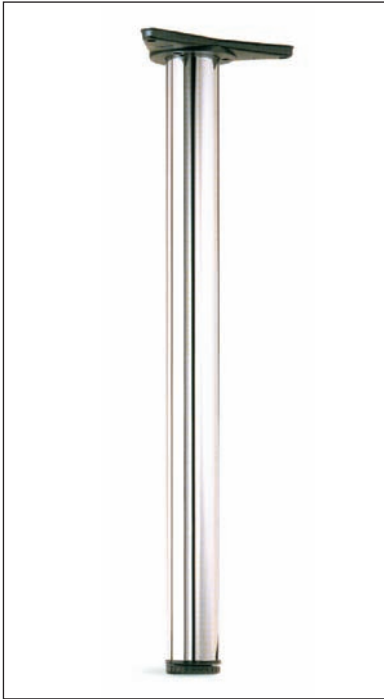

MISCELLANEOUS HARDWARE

CASTERS

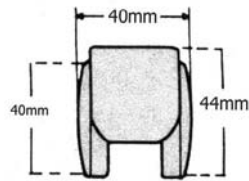

1501.066.060 BLACK

- 40 mm Hooded Twin Wheel
- Knock-in socket
- Material: Nylon
- Packaging: 200 pieces

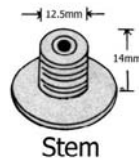
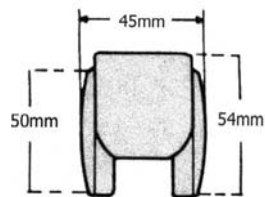

1510.066.060 BLACK

- 50 mm Hooded Twin Wheel
- Knock-in Socket
- Material: Nylon
- Packaging: 200 pieces

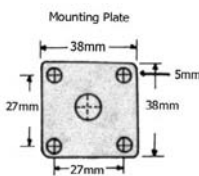
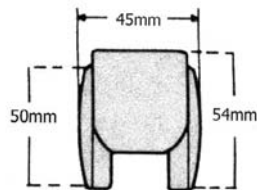

1510.038.060 BLACK

- 50 mm Hooded Twin Wheel
- Swivel Plate
- Material: Nylon
- Packaging: 200 pieces

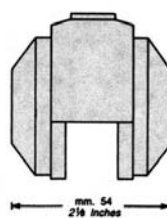
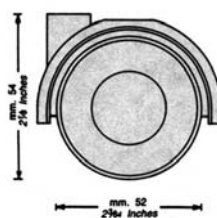

1525.038.060 BLACK

- 50 mm Hooded Twin Wheel
- Swivel Plate
- Material: Nylon
- Packaging: 100 pieces

CASTERS

CONTINUED

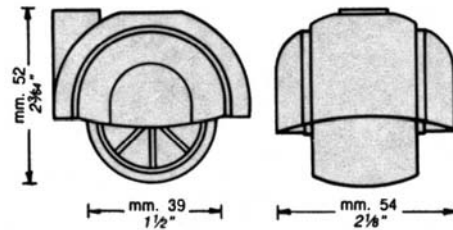

1535.038.060 BLACK

- 50 mm Hooded Single Wheel
- Swivel Plate
- Material: Nylon
- Packaging: 100 pieces



OTHER AVAILABLE STYLES

*Please contact us for detailed specifications on other casters available by special order. Minimum quantities apply.

LEVELERS

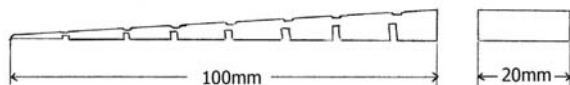

8029.100.060 BLACK

- Break-a-way leveler
- Material: Nylon
- Packaging: 1,000 pieces

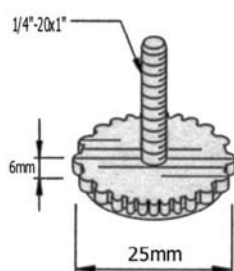

5390.525.061 WHITE

- 1/4 - 20 Thread
- Material: PE Base
- Packaging: 2,500 pieces

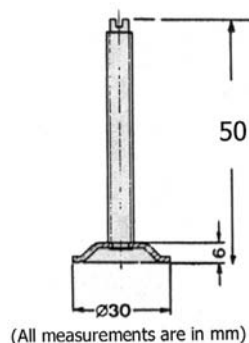

4062.050.098 ZINC

- Slotted top
- M8 thread
- Swivel base with clear plastic cap
- Material: Steel
- Packaging: 500 piece

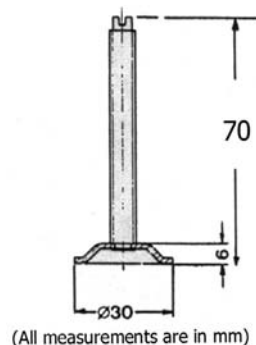
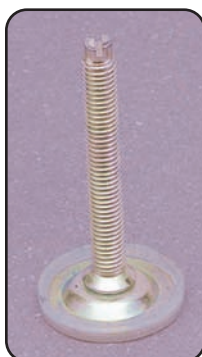

4064.070.098 ZINC

- Slotted top
- M8 thread
- Swivel base with clear plastic cap
- Material: Steel
- Packaging: 500 pieces

LEVELERS

CONTINUED

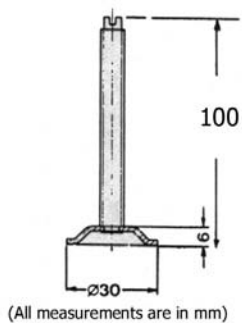
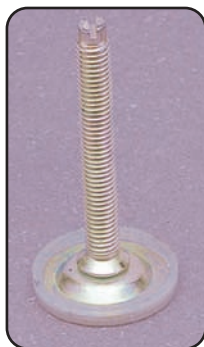

4066.100.098 ZINC

- Slotted top
- M8 thread
- Swivel base with clear plastic cap
- Material: Steel
- Packaging: 400 pieces

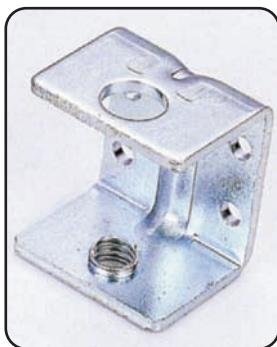

Leveler is sold separately.
Item # 4060 is the bracket only.

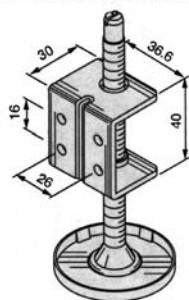

4060.001.098 ZINC

- U-Bracket
- For use with 4062, 4064, and 4066
- Material: Steel
- Packaging: 300 pieces



OTHER AVAILABLE STYLES

*Please contact us for detailed specifications on other levelers available by special order. Minimum quantities apply.

KITCHEN CABINET LEVELING LEGS



- Cabinet cost reduction due to less material usage
- Less expensive to ship since more cabinets fit on truck
- Can be moved easily with less chance of damage
- Installation is sure and quick
- Leg levelers provide access for electrical and plumbing installations, also great for cleaning
- Reduce the threat of water damage to cabinets from flooding

OTHER AVAILABLE STYLES

*Please contact us for detailed specifications on other levelers available by special order. Minimum quantities apply.

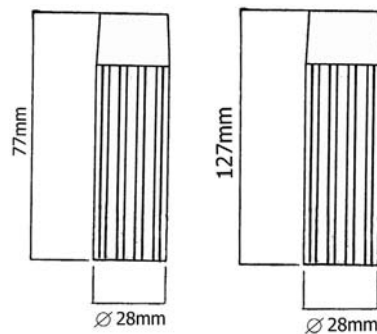

4100.077.061 (77 MM) WHITE
4150.127.061 (127 MM) WHITE

- Leg tube
- Material: Plastic
- Packaging: 4100 = 1,000 pieces
4150 = 500 pieces

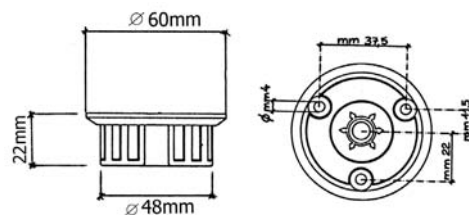

4160.001.061 WHITE

- Top bracket
- Material: Plastic
- Packaging: 500 pieces

KITCHEN CABINET LEVELING LEGS

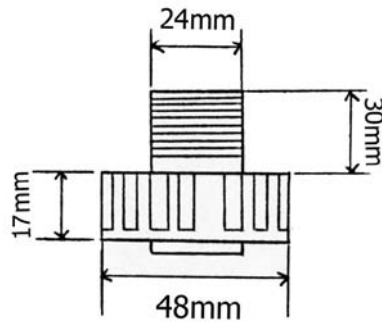

4165.001.061 WHITE

- Adjustable base foot
- Material: Plastic
- Packaging: 900 pieces

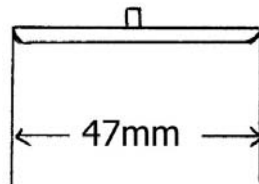

4166.001.061 WHITE

- Base foot glide
- Material: Plastic
- Packaging: 1,000 pieces

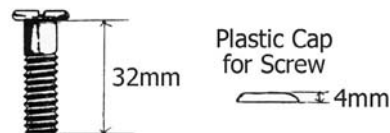
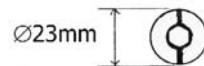

4170.001.091 WHITE

- Fastening screw with cover cap
- Material: Steel screw with plastic cap
- Packaging: 500 pieces

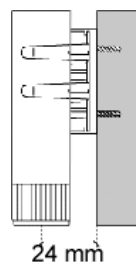
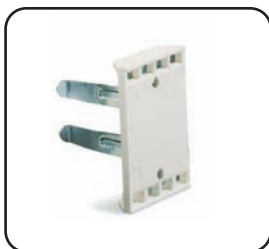

4175.001.091 ZINC/WHITE

- Toe board clip, screw-in
- Material: Steel clip with plastic fixing plate
- Packaging: 500 pieces

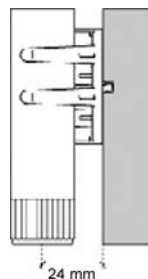

4176.002.091 ZINC/WHITE

- Toe board clip, knock-in
- Material: Steel clip with plastic fixing plate
- Packaging: 500 pieces

FURNITURE LEGS, FEET & CUSTOM METAL FABRICATION



- We offer a complete range of production ready legs and feet for upholstery and furniture
- Custom designs are welcomed and encouraged
- Aluminum, steel, and zinc legs are available and can be combined with wood or other materials
- Legs can be extruded, turned or cast
- High quality finishing and custom finish matching
- Custom metal fabricating of bases and other items in a variety of materials
- Ability to create virtually seamless joints
- Competitive pricing



***SPECIAL ORDER MINIMUM QUANTITIES APPLY**

MODULAR DESK LEGS

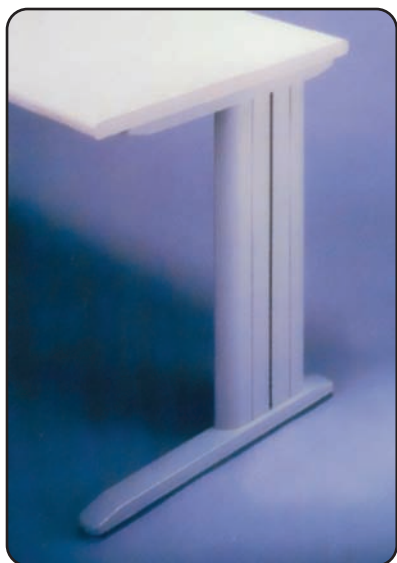

FUNCTION OPTIONS:

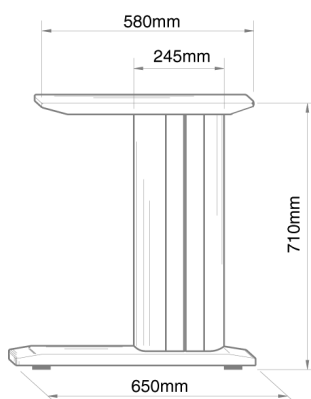
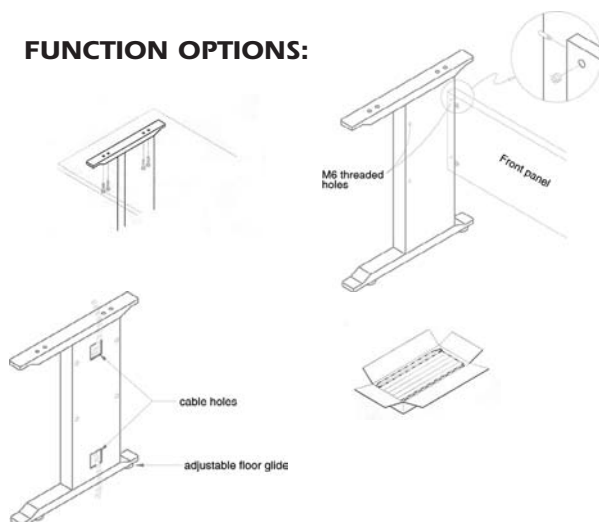

MAIN LEG
5369.001.060 BLACK

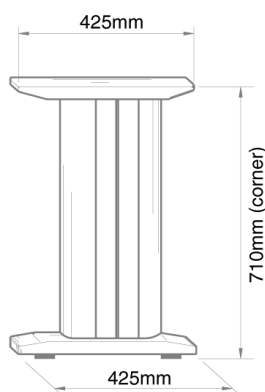

CORNER LEG
5369.002.060 BLACK

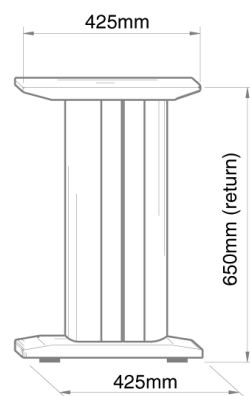

RETURN LEG
5369.003.060 BLACK

DESIGN OPTIONS:

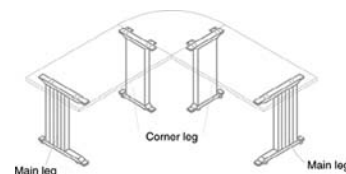
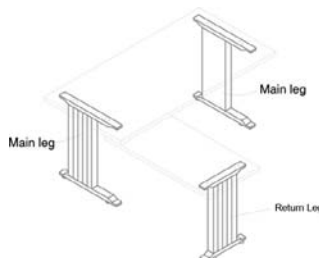
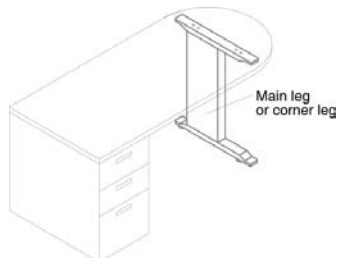
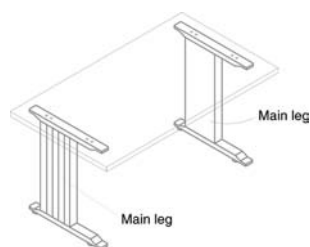

ADJUSTABLE TABLE LEGS

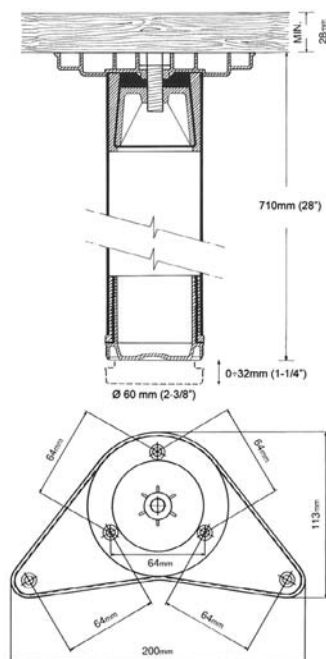
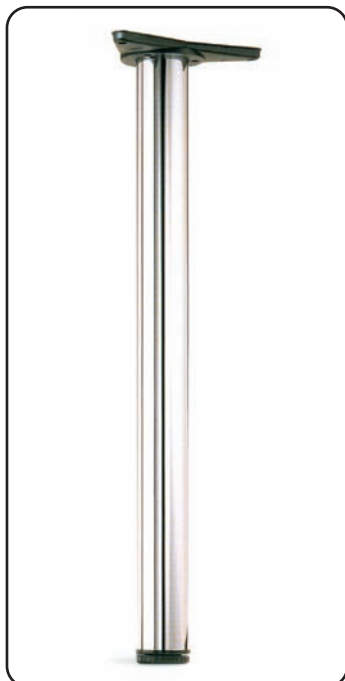

CLASSIC 28"

4180.710.060	BLACK
4180.710.061	WHITE
4180.710.067	BROWN
4180.710.010	CHROME
4180.710.028	BRASS
4180.710.072	GRAY

- Screw on top bracket
- Base provides 32mm (1-1/4") adjustment
- Material: Steel with plastic base
- Packaging: 1 set/4 pieces including mounting hardware

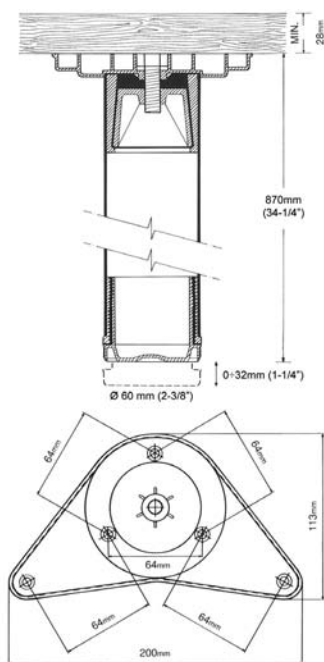
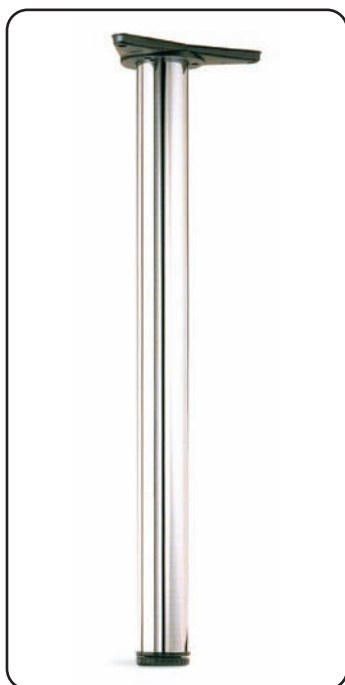

CLASSIC 34-1/4"

4180.870.060	BLACK
4180.870.061	WHITE
4180.870.010	CHROME
4180.870.028	BRASS
4180.870.072	GRAY

- Screw on top bracket
- Base provides 32mm (1-1/4") adjustment
- Material: Steel with plastic base
- Packaging: 1 set/4 pcs including mounting hardware

ADJUSTABLE TABLE LEGS

CONTINUED

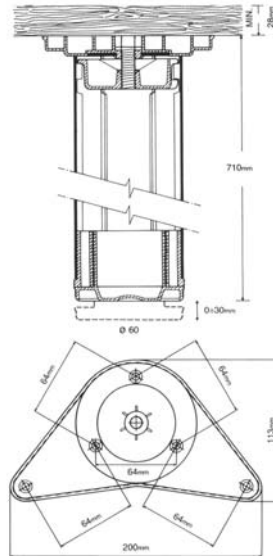
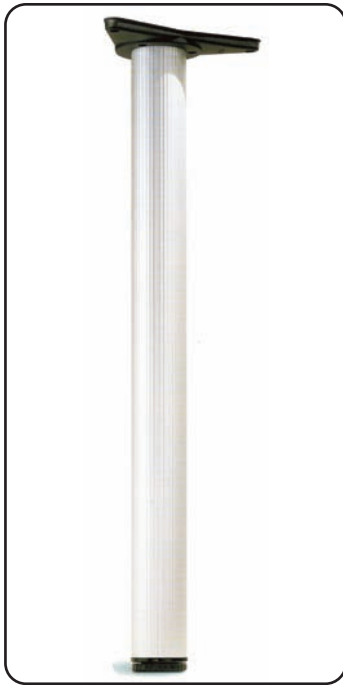

ATHENA **9700.716.013** **ALUMINUM**

- Screw on top bracket
- Base provides 32mm (1-1/4") adjustment
- Material: Aluminum with plastic base
- Packaging: 1 set/4 pcs including mounting hardware

* Also available in 870 mm height in 60 or 80 mm diameter.



OTHER AVAILABLE STYLES

*Please contact us for detailed specifications on other casters available by special order. Minimum quantities apply.

SECTION 6

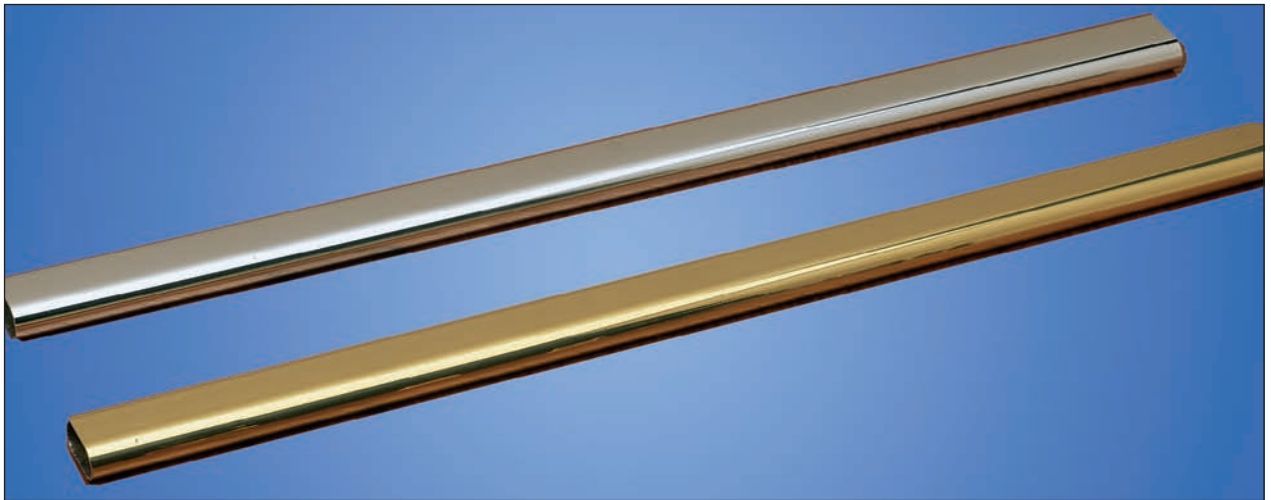
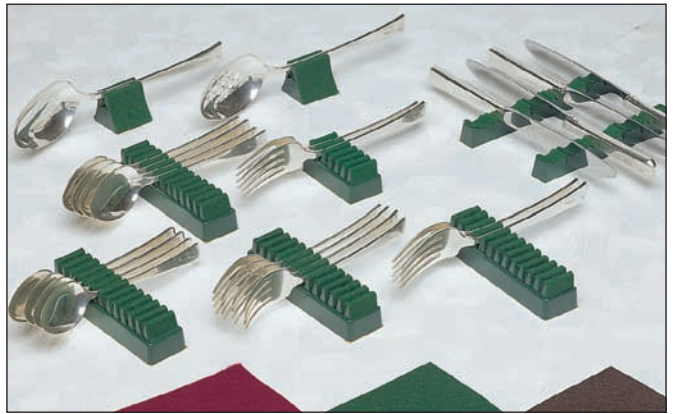

CLOSET & KITCHEN HARDWARE

CLOSET ACCESSORIES



SUPERLIFT™ PULL DOWN WARDROBE SYSTEM

- Hydraulic operation using non-oil fluid
- Telescoping clothing rod accommodates cabinet widths from 83 cm (32 11/16") to 117 cm (46 1/16")
- System 32 mm compatible
- Power variator enables system to adapt to different heights
- Tension adjustability for weight variances
- Maximum load recommendation is 40 lbs.
- Packaging: 1 pc/box 6 pcs/carton

ARTICLE

0151.001.495

FINISH

Silver with chrome rod

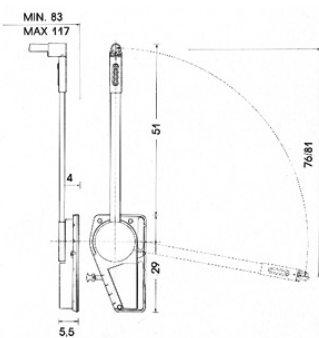
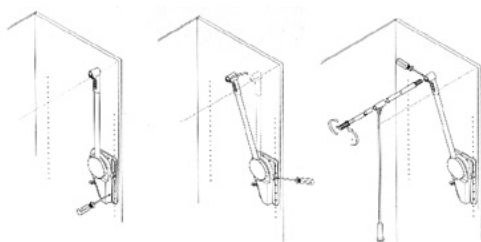

EXPANDABLE SHOE RACK WITH ALUMINUM GUIDES

- Telescoping system adapts from 48 cm (18 7/8") to 83 cm (32 11/16") widths
- Aluminum guides hold up to six shoe racks
- Mount individually or in a series using aluminum guides
- Mount to a wall or inside closet or cabinet
- Metal Frame; plastic brackets
- Packaging: Six sets

ARTICLE

0111.001.131

0117.001.060

0121.001.060

DESCRIPTION

Shoe rack

Aluminum guides

Boot holder

FINISH

Black with Chrome

Black

Black



BOOT HOLDER

- Spring tension clamp keeps boots upright and secure
- Mount to a wall or inside closet or cabinet
- Made of polyamide resin
- Packaging: 6 pcs

CLOSET RODS AND SUPPORTS

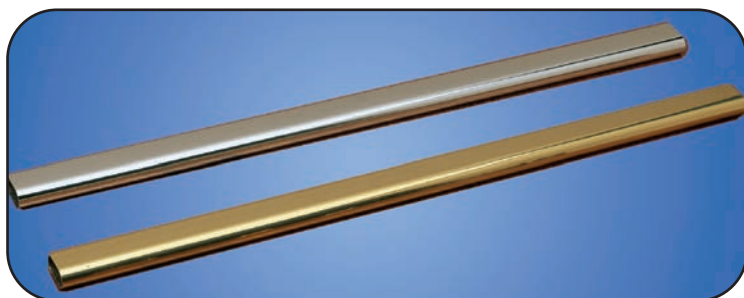

CLOSET RODS

- Welded and seamless
- High quality plated & lacquered finish
- Material: Steel
- Packaging: 10 pcs

ARTICLE

6001.030.019

6002.025.010

6002.030.010

LENGTH

3 Meter (9.84')

2.5 Meter (8.2')

3 Meter (9.84')

FINISH

Brass

Chrome

Chrome

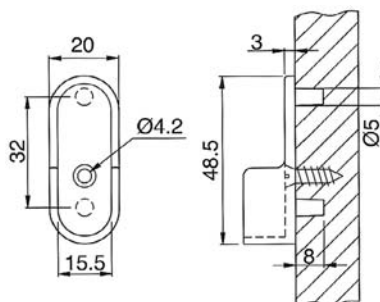
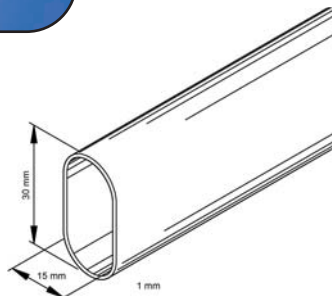

OVAL ROD SUPPORT WITH DOWELS

- High quality plated & lacquered finish
- Material: Zinc Die Cast
- Packaging: 100 pcs/box - 1,000/case

ARTICLE

6011.001.019

6012.001.010

FINISH

Brass

Chrome

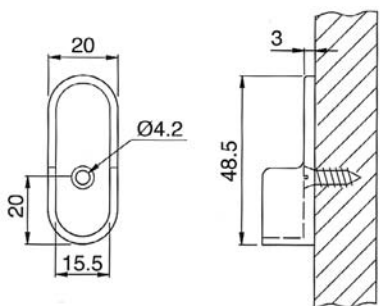

OVAL ROD SUPPORT, SCREW-IN

- High quality plated & lacquered finish
- Material: Zinc Die Cast
- Packaging: 100 pcs/box - 1,000/case

ARTICLE

6013.002.019

6014.002.010

FINISH

Brass

Chrome

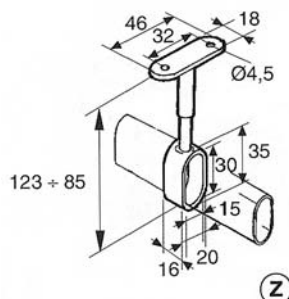

ADJUSTABLE CENTER SUPPORT

- High quality plated & lacquered finish
- Adjustable from 85 mm - 123 mm
- Material: Zinc Die Cast
- Packaging: 24 pieces

ARTICLE

6015.002.010

FINISH

Chrome

CLOSET RODS AND SUPPORTS

CONTINUED

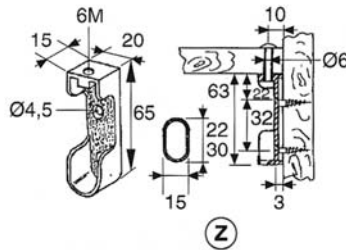

OVAL ROD SUPPORT

- High quality plated & lacquered finish
- Mounts under shelf or sidewall
- M6 screw can be used to secure rod
- Material: Zinc Die Cast
- Packaging: 100 pcs

ARTICLE #
6016.017.010

FINISH
Chrome

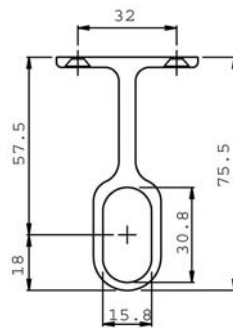

OVAL ROD CENTER SUPPORT

- High quality plated & lacquered finish
- Material: Zinc Die Cast
- Packaging: 100 pcs

ARTICLE #
6018.002.010

FINISH
Chrome

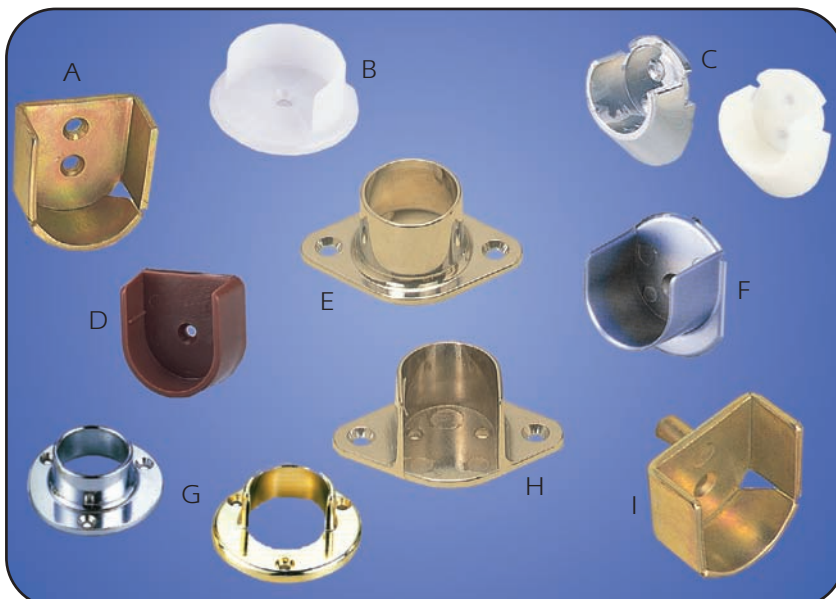

OTHER AVAILABLE STYLES

*Please contact us for detailed specifications on other flanges available by special order. Minimum quantities apply.

KITCHEN APPLIANCE LIFT



3275.001.061

3276.001.448

WHITE

ALMOND

- Mechanism mounts inside a base cabinet
- Spring-action easily lifts shelf out and level with counter top
- Two locking catches secure shelf while extended
- Retract shelf by lifting up to unlock, then gently push inside
- Great way to put storage space to work while saving valuable counter top space
- Material: Steel
- Packaging: 1 set

PARTS INCLUDED:

- One left hand and 1 right hand mechanism (all steel with epoxy coating)
- 2 heavy duty springs
- assembly instructions

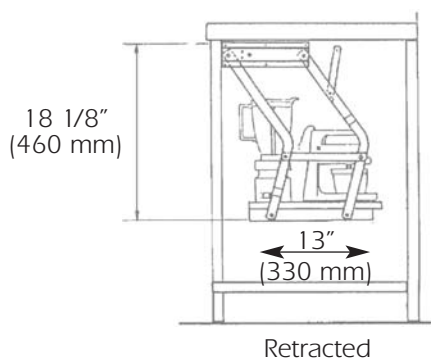
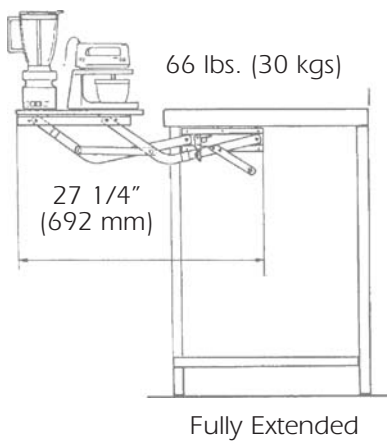

LINING KIT FOR SILVERWARE & CUTLERY

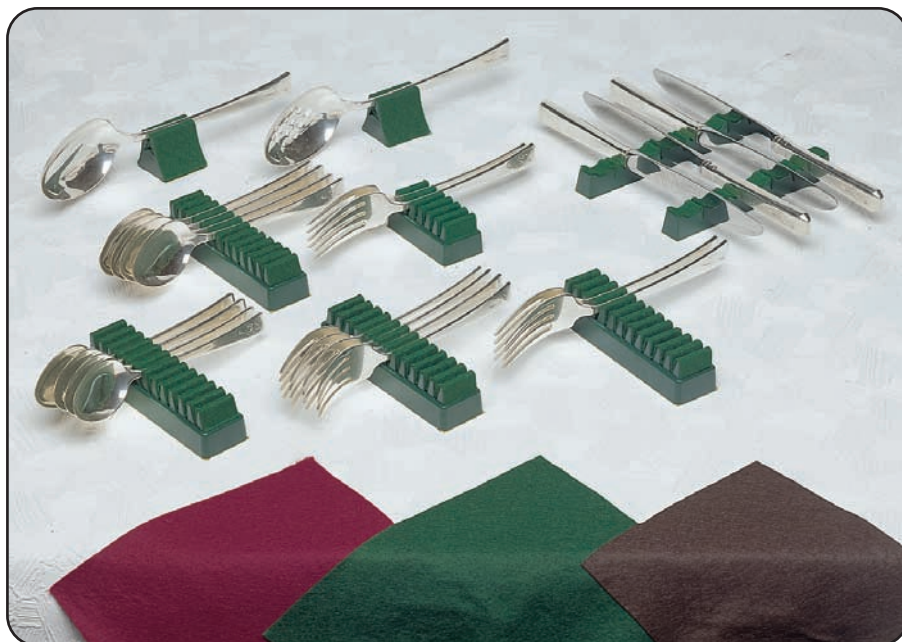

Maroon

Green

Brown

0700.001
0701.002

COMPLETE KIT
FELT ROLL ONLY

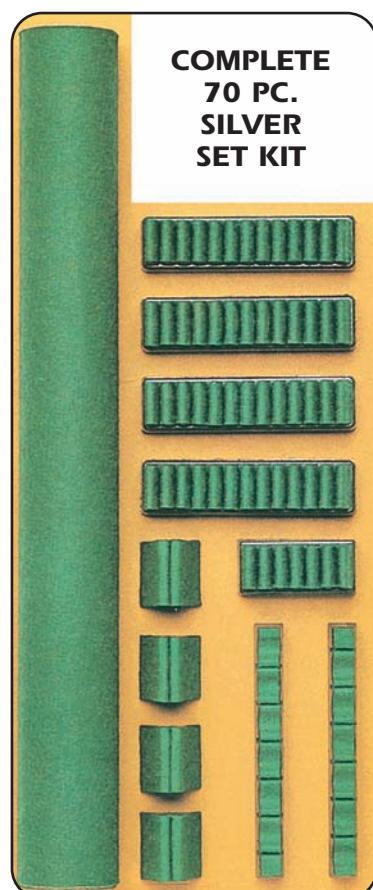

- Creates luxurious insert for drawers
- All parts are self adhesive for fast, easy & secure installation
- Material: Anti-tarnish felt cloth and plastic
- Packaging: 20 sets

AVAILABLE FINISHES:

Green	.827
Brown	.826
Maroon	.759

PARTS INCLUDED:

- One roll of felt 100 x 45 cm (approx. 39 3/8" x 17 23/32")
- All parts are self-adhesive

KITCHEN CABINET LEVELING LEGS

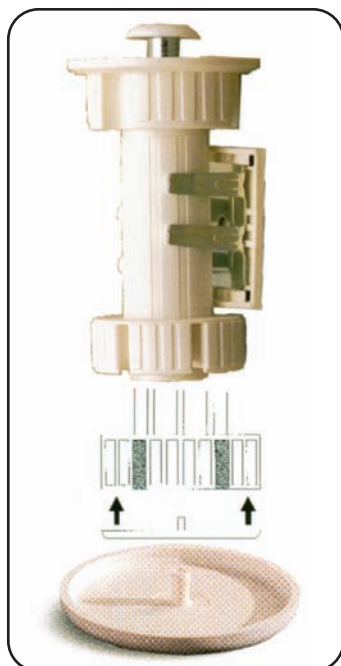

- Cabinet cost reduction due to less material usage
- Less expensive to ship since more cabinets fit on truck
- Can be moved easily with less chance of damage
- Installation is sure and quick
- Leg levelers provide access for electrical and plumbing installations, also great for cleaning
- Reduce the threat of water damage to cabinets from flooding

OTHER AVAILABLE STYLES

*Please contact us for detailed specifications on other levelers available by special order. Minimum quantities apply.



4100.077.061

(77 MM) WHITE

4150.127.061

(127 MM) WHITE

- Leg tube
- Material: Plastic
- Packaging: 4100 = 1,000 pieces
4150 = 500 pieces

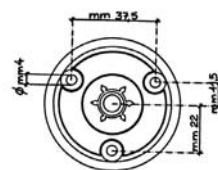
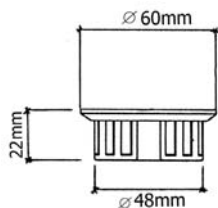
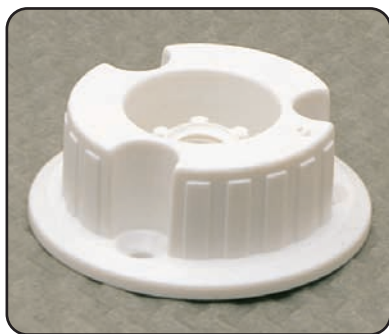

4160.001.061

WHITE

- Top bracket
- Material: Plastic
- Packaging: 500 pieces

KITCHEN CABINET LEVELING LEGS

CONTINUED

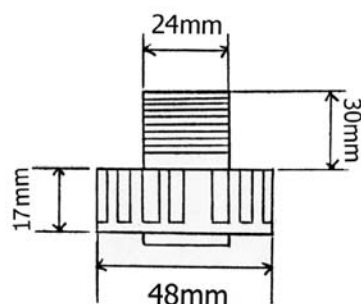

4165.001.061 WHITE

- Adjustable base foot
- Material: Plastic
- Packaging: 900 pieces

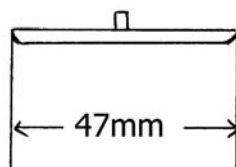

4166.001.061 WHITE

- Base foot glide
- Material: Plastic
- Packaging: 500 pieces

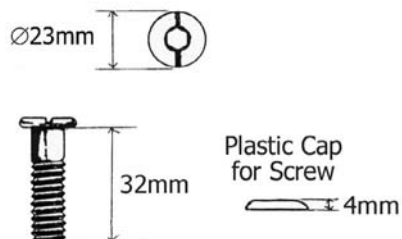

4170.001.091 WHITE

- Fastening screw with cover cap
- Material: Steel screw with plastic cap
- Packaging: 1,000 pieces

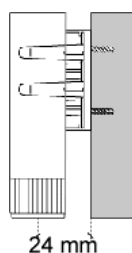

4175.001.091 ZINC/WHITE

- Toe board clip, screw-in
- Material: Steel clip with plastic fixing plate
- Packaging: 500 pieces

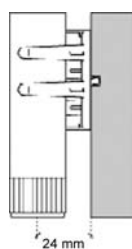

4176.002.091 ZINC/WHITE

- Toe board clip, knock-in
- Material: Steel clip with plastic fixing plate
- Packaging: 500 pieces

SECTION 7

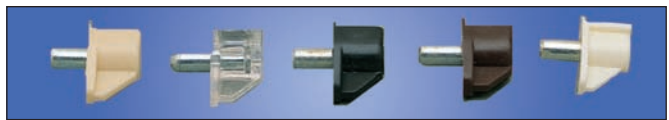

SUPPORTS, BRACKETS & FITTINGS

LID SUPPORTS

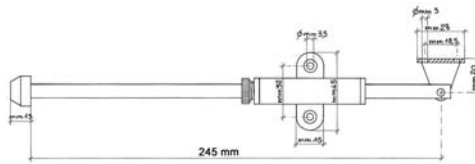

0850.245.044 CHROME/BLACK

- Lift-up lid support
- Provides soft closing or can hold lid in position
- Ideal for storage boxes and chests
- Friction type, side mounted
- Adjustable tension for weight variance
- Material: Steel
- Packaging: 25 pieces

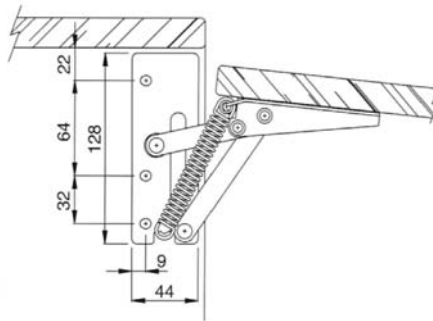

3220.001.157 WHITE/CHROME

- Lift-up lid support
- Ideal for overhead storage cabinet
- 75° opening
- Spring on right side only
- Material: Steel
- Packaging: 50 pair

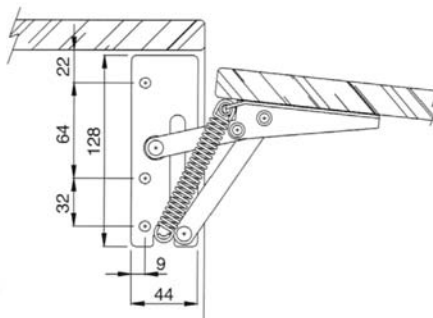

3221.002.157 WHITE/CHROME

- Lift-up lid support
- Ideal for overhead storage cabinet
- 75° opening
- Spring on right and left side
- Material: Steel
- Packaging: 50 pair

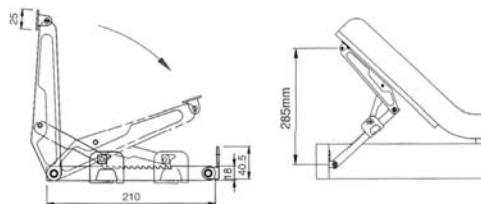

4049.003.098 ZINC PLATED

- Ratchet mechanism support
- Ideal for drafting tables, foot and head rests
- 12 position adjustment
- Material: Steel
- Packaging: 50 pieces

LID SUPPORTS

CONTINUED

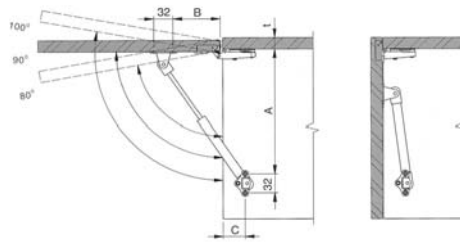

7870.004.040 MATTE CHROME/ CHROME

- Gas lift-up lid mechanism
- Ideal for all types of overhead storage
- Soft opening action from 80-100 degrees
- Material: Steel
- Packaging: 250 pieces (R&L interchangeable)

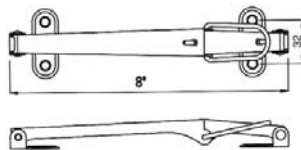

1509.080

- Drop leaf supports with finger pull
- Material: Steel
- Finish: Zinc, AC Plated or Black Coated

BED FITTINGS

BED AND K/D CONNECTORS

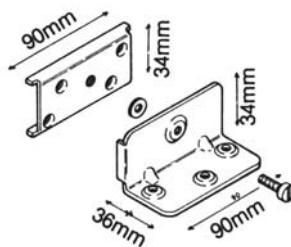

8055.001.098 ZINC

- Heavy duty 2-piece fitting
- Single screw creates positive lock
- Material: 2 mm thick steel
- Packaging: 250 sets

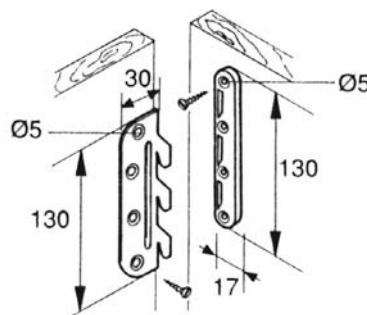

8056.002.097 YELLOWED STEEL

- Heavy duty 2-piece fitting
- Lift off feature
- Material: 1.5 mm thick steel
- Packaging: 10 sets

SHELF SUPPORTS

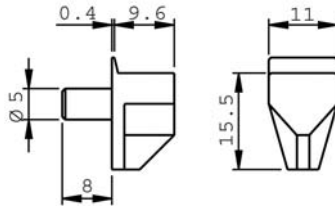
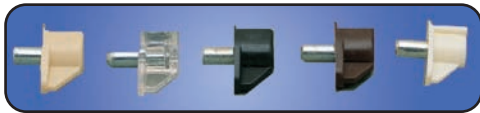

PLASTIC SUPPORT WITH STEEL PIN

- 5 mm Ø
- Suitable for glass and wood
- Zinc plated steel pin with secure bond to plastic support
- Packaging: 5,000 pcs

ARTICLE

8006.002.061
8007.002.067
8008.002.060
8009.002.448
8010.002.004

COLOR

White
Brown
Black
Almond
Clear

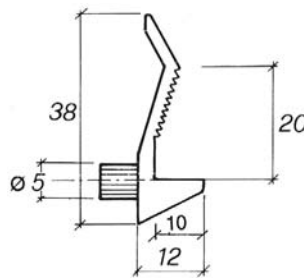
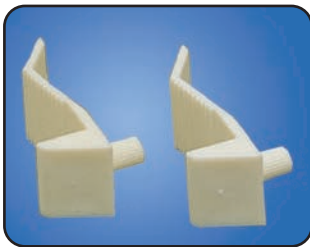

SECURING SHELF SUPPORT

- 5 mm Ø
- Accommodates shelves from 12-20 mm
- Material: Nylon
- Packaging: 1,000 pcs

ARTICLE

8011.002.061

COLOR

White

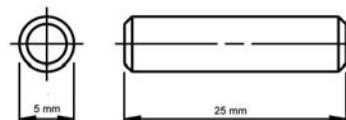

STEEL PIN SUPPORT

- 5 mm Ø
- Strong versatile support
- Material: Steel
- Packaging: 1,000 pcs

ARTICLE

8017.002.060

COLOR

Black

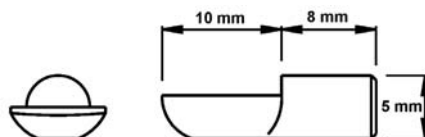

METAL SPOON SUPPORT

- 5 mm Ø
- Material: Steel
- Packaging: 1,000 pcs

ARTICLE

8015.002.014
8016.002.019

FINISH

Nickel
Brass

SHELF SUPPORTS

CONTINUED

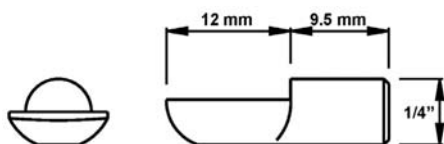

METAL SPOON SUPPORT

- 1/4" Ø
- Material: Steel
- Packaging: 1,000 pcs

ARTICLE #	FINISH
8018.001.014	Nickel
8019.001.019	Brass

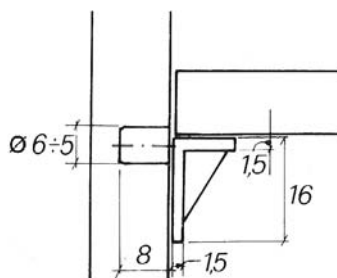

NYLON SHELF SUPPORTS

- 5 mm Ø
- Suitable for glass and wood
- Ribbed pin for positive hold
- Material: Nylon
- Packaging: 1,000 pcs

ARTICLE #	COLOR
8021.002.061	White
8022.002.060	Black
8024.002.023	Brown

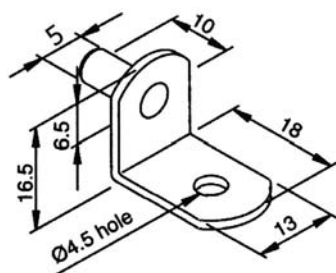

METAL SHELF SUPPORT

- 5 mm Ø
- Screw hole for securing shelf
- Material: Steel
- Packaging: 2,500 pcs

ARTICLE #	FINISH
8030.002.014	Nickel
8031.002.019	Brass
8032.002.023	Ant. Copper

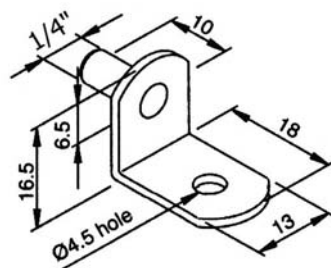

METAL SHELF SUPPORT

- 1/4" Ø
- Screw hole for securing shelf
- Material: Steel
- Packaging: 2,500 pcs

ARTICLE #	FINISH
8033.001.014	Nickel
8034.001.019	Brass
8035.001.023	Ant. Copper

SHELF SUPPORTS & BUMPERS

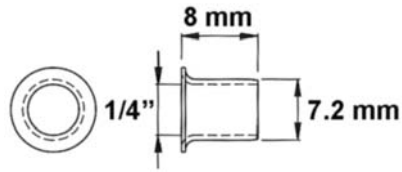

SHELF SUPPORT SLEEVE

- For 1/4" Ø support
- Reinforces shelf pin hole
- Material: Steel
- Packaging: 1,000 pcs

ARTICLE #
8271.011.104

FINISH
Nickel

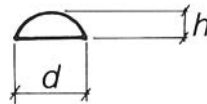

SELF ADHESIVE BUMPER

- Cushions door and drawer closing
- Creates non-skid surface
- Material: Soft rubber
- Packaging: 5,000 pieces (2,500 for 8026.003.004)

ARTICLE #
8025.001.004
8026.003.004
8027.002.004

DIAMETER X H
10 x 3 mm
7 x 1.5 mm
10 x 1.5 mm

FINISH
Clear
Clear
Clear

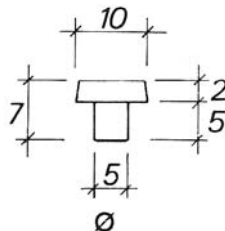

SOFT INSERT BUMPER

- Cushions door and drawer closing
- Creates non-skid surface
- Material: Soft rubber
- Packaging: 10,000 pcs

ARTICLE #
8028.001.004

FINISH
Clear

SHELF BRACKETS

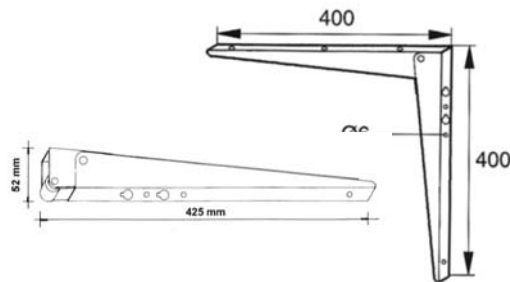

HEAVY DUTY FOLDING BRACKET

- Ideal for collapsible work surface
- Keyhole mounting to wall
- Weight capacity: 154 lbs. per pair
- Material: Steel
- Packaging: 15 pairs

ARTICLE #
0466.400.097

FINISH
Yellowed Steel

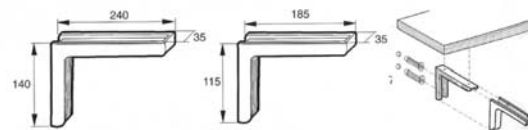

SHELF BRACKET WITH PLASTIC COVER

- Decorative design
- Mounting hardware included
- Weight capacity: 110 lbs. per pair
- Material: Steel/Plastic
- Packaging: 1 pair

ARTICLE #	SIZE	FINISH
0452.185.061	115 x 185 mm	White
0452.185.067	115 x 185 mm	Brown
0452.240.061	140 x 240 mm	White

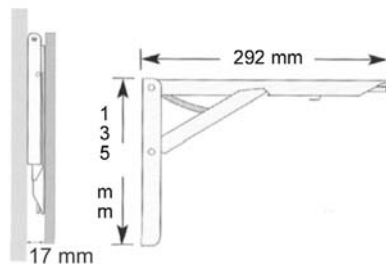

SELF-LOCK DROP LEAF SUPPORT

- Ideal for folding shelves or work surface
- Locks in place with spring release mechanism
- Powder coated
- Material: Steel
- Packaging: 1 pair visual pack

ARTICLE #
6577.292.067

FINISH
Brown

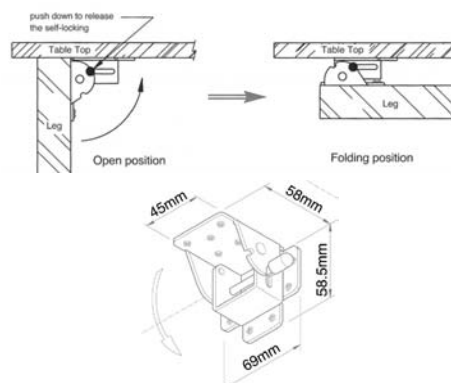

FOLDING BRACKET

- Ideal for tables, legs and shelves
- Self-locking with tension spring
- Material: 2.5 mm thick steel
- Packaging: 150 pieces

ARTICLE #
6850.001.097

FINISH
Yellowed Steel

CONNECTING FITTINGS

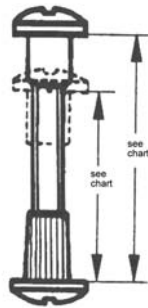

ARTICLE #	FINISH	PANEL THICKNESS
1218.028.010	Chrome	28-35 mm (1-1/8" - 1-3/8")
1219.032.155	Bronze	32-40 mm (1-1/4" - 1-3/4")
1220.032.010	Chrome	32-40 mm (1-1/4" - 1-3/4")
1221.032.019	Brass	32-40 mm (1-1/4" - 1-3/4")
1222.035.010	Chrome	35-43 mm (1-3/8" - 1-3/4")

- Ideal for securing 2 panels to join multiple units together
- Material: Steel
- Packaging: 4,000 pieces

*The above represent normally stocked items. Other size and finish combinations are available.

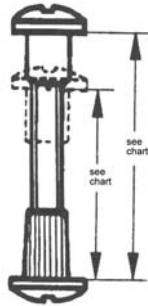

ARTICLE #	FINISH	PANEL THICKNESS
1234.028.067	Brown	28-38 mm (1-1/8" - 1-1/2")
1231.032.061	White	32-40 mm (1-1/4" - 1-9/16")
1230.035.061	White	35-53 mm (1-3/8" - 1-11/16")
1230.035.067	Brown	35-53 mm (1-3/8" - 1-11/16")
1232.035.060	Black	35-53 mm (1-3/8" - 1-11/16")
1228.056.061	White	56-62 mm (2-3/16" - 2-7/16")

- Ideal for securing 2 panels to join multiple units together
- Material: Steel screw with plastic end caps
- Packaging: 1,000 pieces

*The above represent normally stocked items. Other size and finish combinations are available.

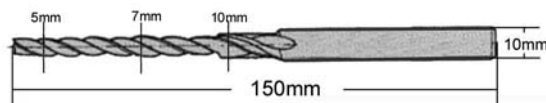
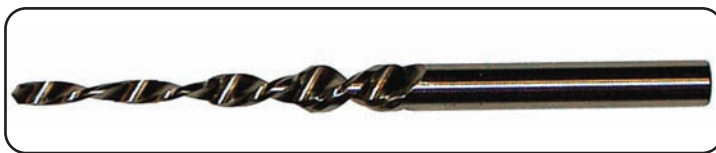

STEP DRILL BIT

1285.180.000

- 7 x 50 mm
- Material: Carbide tipped steel
- Packaging: 1 piece

CONNECTING FITTINGS

CONTINUED

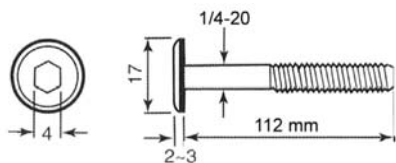

1131.112.023 ANTIQUE COPPER

- Joint connector bolt
- Other available finishes include:
Zinc, Black, and Brass
- Material: C1008 Steel
- Packaging: 450 pieces

* Additional styles, lengths and thread sizes are available

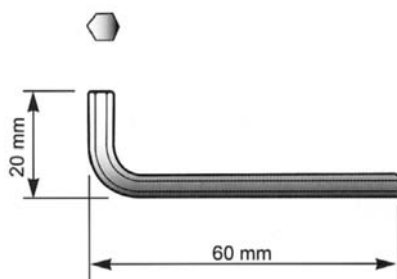

1094.004.098 ZINC

- L Hex allen key
- 4 mm
- Material: Hardened Steel
- Packaging: 2,000 pieces

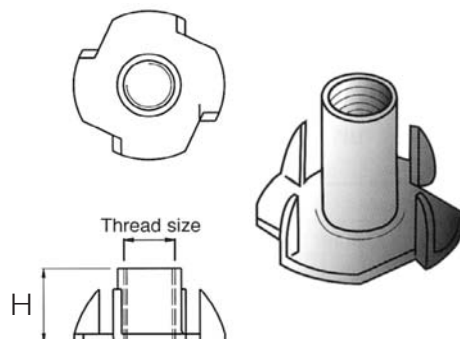
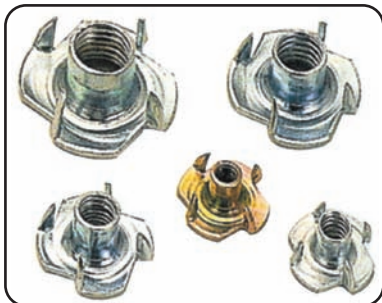

4090.008.098 8MM THREAD 4093.142.098 1/4-20 THREAD

- T-nuts
- Material: Steel
- Packaging: 4090 = 1,000 pieces
4093 = 10,000 pieces

H = 11 mm for the 4090 H = 8.5mm for the 4093

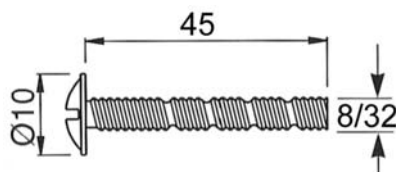

0134.045.098 ZINC PLATED

- Break-a-way machine screw
- 8/32 Thread
- Truss/Phillips slotted combination
- 4 breaks
- Material: C1018 Hardened Steel
- Packaging: 3,200 pieces

CONNECTING FITTINGS

CONTINUED

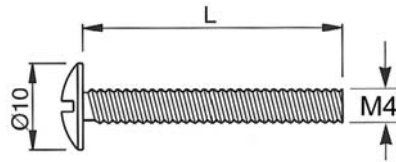
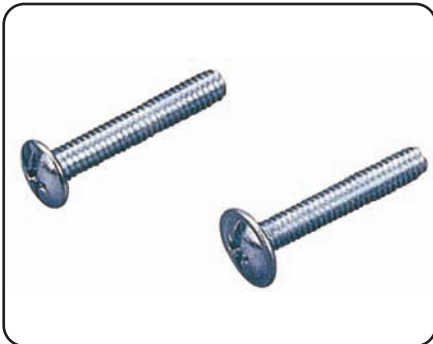

0420.020.098	20 MM L
0420.022.098	22 MM L
0420.025.098	25 MM L
0420.030.098	30 MM L
0420.035.098	35 MM L
0420.038.098	38 MM L
0420.040.098	40 MM L
0420.045.098	45 MM L
0420.050.098	50 MM L

- Metric machine screw
- M4 Thread
- Truss/Phillips slotted combination
- Finish: Zinc Plated
- Material: C1018 Hardened Steel
- Packaging: 100 pieces

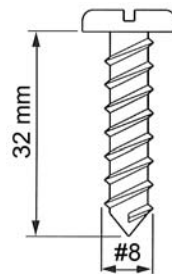

3873.009.098 ZINC PLATED

- Self tapping screw
- Pan head
- Material: C1018 Hardened Steel
- Packaging: 1,000 pieces

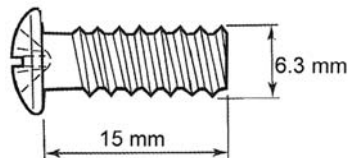

1203.001.098 ZINC PLATED

- Euro screw
- Pan head
- Material: C1008 Steel
- Packaging: 250 pieces

OTHER AVAILABLE STYLES

*Please contact us for detailed specifications on other levelers available by special order.
Minimum quantities apply.

SECTION 8

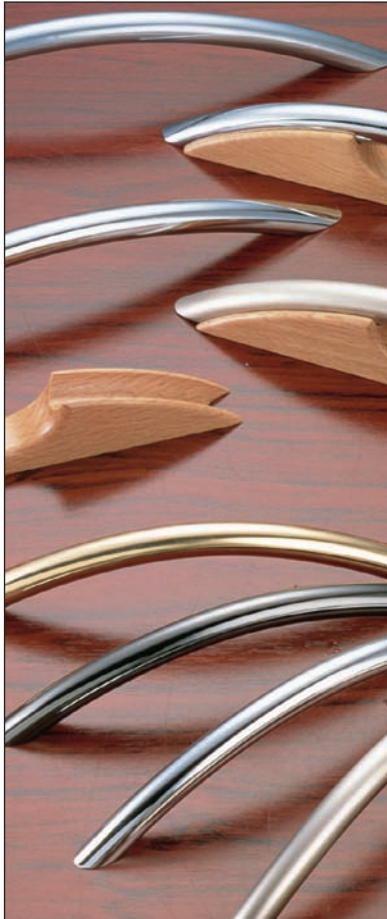

DECORATIVE HARDWARE

SOLID BRASS ARCH PULLS



- High quality finishes
- Tapped 8/32
- Material: Solid Brass
- Packaging: 250 pcs

AVAILABLE FINISHES

Polished Brass	.028
Polished Chrome	.010
Satin Nickel	.039
Black	.060

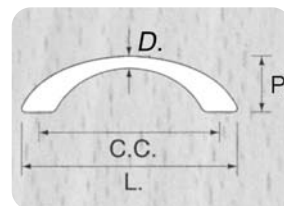

<u>ARTICLE #</u>	<u>CC</u>	<u>LENGTH</u>	<u>DIAMETER</u>	<u>PROJECTION</u>
9963.096	96 mm	121 mm	9.5 mm	25 mm
9965.128*	128 mm	149 mm	9.5 mm	29 mm
9967.160	160 mm	193 mm	9.5 mm	29 mm

*Wooden Base (1030.001.386) available

WIRE PULLS

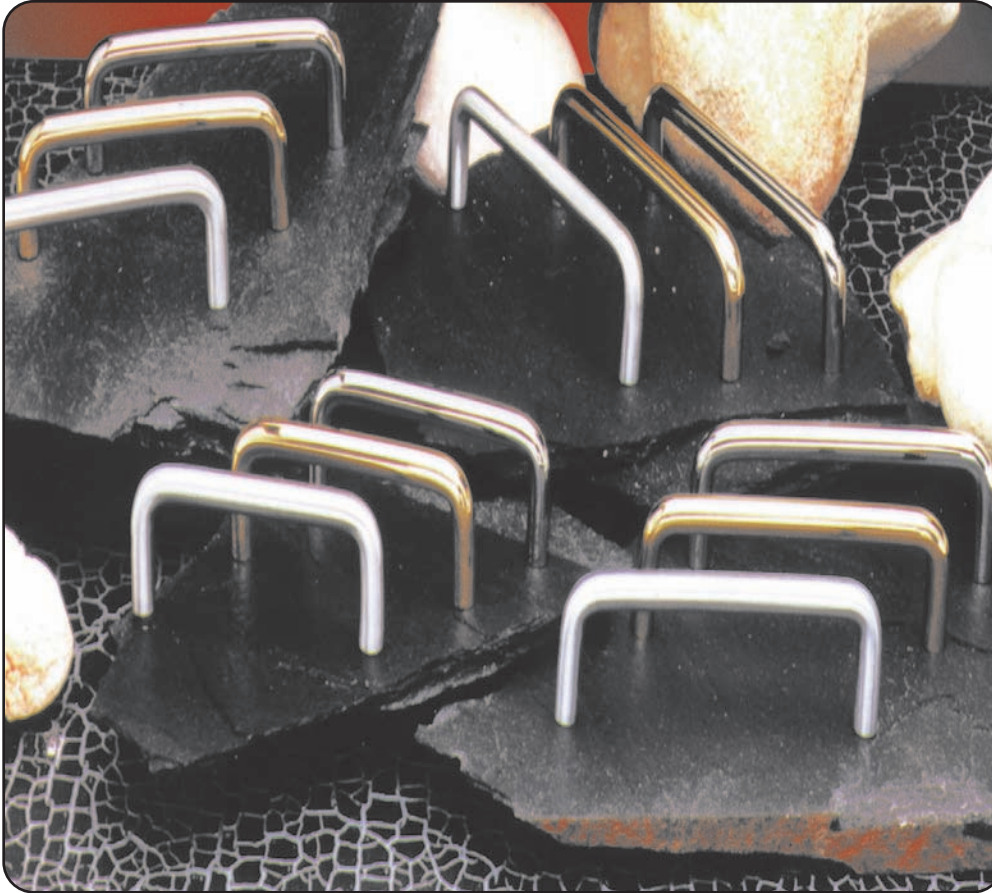

SOLID BRASS WIRE PULLS

- High quality finishes
- Tapped 8/32
- Packaging: 50 pcs/box, 300 pcs/carton with screws

AVAILABLE FINISHES

Polished Brass	.028
Brushed Brass	.039
Polished Chrome	.010
Brushed Chrome	.038

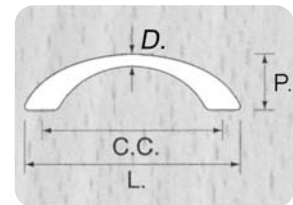

<u>ARTICLE #</u>	<u>CC</u>	<u>LENGTH</u>	<u>DIAMETER</u>	<u>PROJECTION</u>
3900.030	3"	84 mm	8 mm	31 mm
3910.035	3-1/2"	97 mm	8 mm	31 mm
3920.096	96 mm	104 mm	8 mm	31 mm
3915.040	4"	109 mm	8 mm	31 mm

<u>ARTICLE #</u>	<u>CC</u>	<u>LENGTH</u>	<u>DIAMETER</u>	<u>PROJECTION</u>
3300.030	3"	84 mm	8 mm	30 mm
3310.035	3-1/2"	97 mm	8 mm	30 mm
3325.096	96 mm	104 mm	8 mm	30 mm
3315.040	4"	109 mm	8 mm	30 mm
3320.050	5"	135 mm	8 mm	30 mm

ZINC DIE CAST WIRE PULLS

- High quality finishes
- Tapped 8/32
- Packaging: 50 pieces

AVAILABLE FINISHES

Polished Brass	.028
Satin Brass	.102
Polished Chrome	.010
Satin Chrome	.101
Antique Brass	.049

WIRE PULLS

CONTINUED

<u>ARTICLE #</u>	<u>CC</u>	<u>LENGTH</u>	<u>DIAMETER</u>	<u>PROJECTION</u>	ALUMINUM WIRE PULLS
3931.030.720	3"	84 mm	8 mm	32 mm	▪ Non-magnetic material
3932.035.720	3-1/2"	97 mm	8 mm	32 mm	▪ Tapped 8/32
3934.096.720	96 mm	104 mm	8 mm	32 mm	▪ Finish: Anodized Aluminum
3933.040.720	4"	109 mm	8 mm	32 mm	▪ Packaging: 50 pieces

<u>ARTICLE #</u>	<u>CC</u>	<u>LENGTH</u>	<u>DIAMETER</u>	<u>PROJECTION</u>	<u>FINISH</u>
3320.096.060	96 mm	104 mm	8 mm	30 mm	Black
3320.096.061	96 mm	104 mm	8 mm	30 mm	White
3320.096.010	4"	109 mm	8 mm	30 mm	Polished Chrome
3320.096.122	4"	109 mm	8 mm	30 mm	Brushed Nickel

STEEL WIRE PULLS

- High quality finishes
- Tapped 8/32
- Packaging: 250 pieces

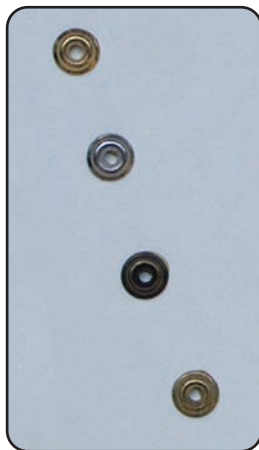

DECORATIVE BACK PLATES FOR WIRE PULLS

- Accommodates 8 mm Ø pull
- Increase projection of pull 2 mm
- Packaging: 1000 pcs

<u>ARTICLE #</u>	<u>DIAMETER</u>	<u>PROJECTION</u>	<u>FINISH</u>
3351.017.028	17 mm	3.5 mm	Polished Brass
3352.017.010	17 mm	3.5 mm	Polished Chrome
3353.017.102	17 mm	3.5 mm	Satin Brass
3354.017.101	17 mm	3.5 mm	Satin Chrome
3355.017.049	17 mm	3.5 mm	Antique Brass

CLASSIC KNOBS



- Traditional & Contemporary Designs
- Material: Zinc Die Cast
- Packaging: 100 pieces

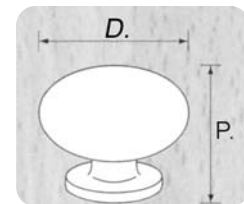

ARTICLE #	DIAMETER	PROJECTION	FINISH
3001.013	13 mm	23 mm	Polished Chrome (.010) Polished Brass (.028) Satin Chrome (.101) Satin Brass (.102)
3001.012	12 mm	24mm	White (.061) Brushed Nickel (.122)
3006.014	14 mm	25 mm	Polished Chrome (.010) Polished Brass (.028)
3431.032	32 mm	27 mm	Polished Chrome (.010) Polished Brass (.028)
3440.030	30 mm	28 mm	Polished Brass (.028) Antique Brass (.049)
3444.028	27 mm	25 mm	Polished Brass (.028) Antique Brass (.049)

WOOD PULLS



- Available in a variety of species
- Finished or unfinished
- Packaging: 500 pieces
3885.031 = 2,000 pieces

ARTICLE #	CC	LENGTH	DIAMETER	PROJECTION	FINISH
7601.076.381	3"	89 mm	12 mm	28 mm	Red Oak
7602.089.381	3-1/2"	101 mm	12 mm	28 mm	Red Oak
7603.102.381	4"	114 mm	12 mm	28 mm	Red Oak
7604.096.381	96 mm	108 mm	12 mm	28 mm	Red Oak
7609.096.381	96 mm	115 mm	—	20 mm	Red Oak
7611.096.381	96 mm	116 mm	—	22 mm	Red Oak
7613.115.381	Routing =	115 x 33.5 mm			Red Oak
3885.031.103	—	—	31 mm	25 mm	Ash with Ant. English

***All stocked items are unfinished**

RUST FINISHED HARDWARE



- Popular distressed finish
- Made in Italy
- Material: Zinc Die Cast
- Packaging: Please Inquire

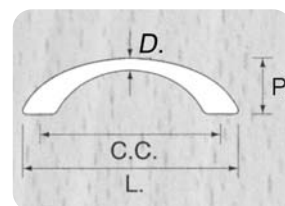
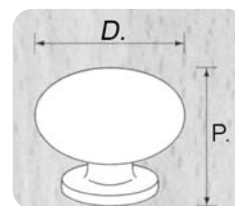

ARTICLE #	CC	LENGTH	DIAMETER	PROJECTION
0087.001	—	—	30 mm	29 mm
0212.001	—	—	45 mm	11 mm
0245.001	—	—	37 mm	18 mm
0305.001	96 mm	102 mm	8 mm	33 mm
2009.001	—	—	30 mm	25 mm
2043.001	—	—	39 mm	26 mm
2043.002	—	—	30 mm	23 mm
2212.000	—	—	34 mm	16 mm
2212.002	—	—	34 mm	16 mm
2212.003	—	—	34 mm	16 mm
2302.001	64 mm	85 mm	37 mm	21 mm
2320.001	96 mm	106 mm	8 mm	19 mm
2377.011	96 mm	109 mm	8 mm	17 mm
2394.001	96 mm	115 mm	12 mm	18 mm
2061.001	—	—	30 mm	23 mm

Finish as shown is .111. Some items are also available in Matte Black (.441), Polished Chrome (.010), Bronze (.155), Brushed Nickel (.018) or Old Iron (.005).

OLD IRON FINISH



- Popular distressed finish
- Made in Italy
- Material: Zinc Die Cast
- Packaging: Please Inquire

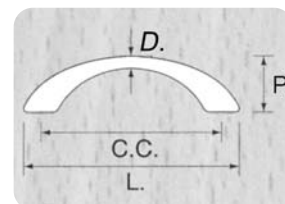
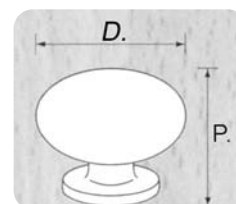

<u>ARTICLE #</u>	<u>CC</u>	<u>LENGTH</u>	<u>DIAMETER</u>	<u>PROJECTION</u>
0087.001	—	—	30 mm	29 mm
0212.001	—	—	45 mm	11 mm
0245.001	—	—	37 mm	18 mm
0305.001	96 mm	102 mm	8 mm	33 mm
2009.001	—	—	30 mm	25 mm
2043.001	—	—	39 mm	26 mm
2043.002	—	—	30 mm	23 mm
2212.000	—	—	34 mm	16 mm
2212.002	—	—	34 mm	16 mm
2212.003	—	—	34 mm	16 mm
2302.001	64 mm	85 mm	37 mm	21 mm
2320.001	96 mm	106 mm	8 mm	19 mm
2377.011	96 mm	109 mm	8 mm	17 mm
2394.001	96 mm	115 mm	12 mm	18 mm
2061.001	—	—	30 mm	23 mm

Finish as shown is .005. Some items are also available in Matte Black (.441), Polished Chrome (.010), Bronze (.155), Brushed Nickel (.018) or Rust (.111).

CUSTOM TOOLING & FINISHING



- We have the ability to produce hard & soft tooling based on customer's designs
- Finish matching and formulation of special finishes
- Quick turnaround time
- Special programs available for distribution of uniquely tailored hardware collections