

DCS-6111

Version 2.2

**Fixed Dome Day & Night Network  
Camera w/ WDR Sensor**

**User Manual**

**Business Class Networking**

# Table of Contents

|                                       |           |   |           |
|---------------------------------------|-----------|---|-----------|
| <b>Product Overview .....</b>         | <b>4</b>  | Time and Date.....                      | 56        |
| Package Contents.....                 | 4         | Event Setup.....                        | 57        |
| System Requirements .....             | 4         | Add Server.....                         | 59        |
| Introduction .....                    | 5         | Add Media .....                         | 60        |
| Features.....                         | 6         | Add Event .....                         | 63        |
| Hardware Overview .....               | 8         | Add Recording .....                     | 64        |
| Connections .....                     | 8         | Advanced.....                           | 65        |
| LEDs .....                            | 9         | DI and DO .....                         | 65        |
| Hardware Installation.....            | 10        | ICR .....                               | 66        |
| <b>Software Installation.....</b>     | <b>12</b> | HTTPS.....                              | 67        |
| Web-based Configuration Utility ..... | 25        | Access List.....                        | 69        |
| Live Video .....                      | 26        | Maintenance .....                       | 71        |
| Using RTSP Players .....              | 27        | Device Management .....                 | 71        |
| Using 3GPP Mobile Phones.....         | 28        | Backup and Restore .....                | 72        |
| Camera .....                          | 29        | Firmware Update .....                   | 73        |
| Snapshot.....                         | 31        | Status .....                            | 74        |
| Client Setup .....                    | 32        | Device Info .....                       | 74        |
| Setup.....                            | 33        | Logs .....                              | 75        |
| Wizard .....                          | 33        | Help .....                              | 76        |
| Internet Connection Setup Wizard..... | 33        | <b>Frequently Asked Questions .....</b> | <b>77</b> |
| Motion Detection Setup Wizard.....    | 38        | Network Camera Features.....            | 77        |
| Network Setup.....                    | 41        | Network Camera Installation.....        | 78        |
| Dynamic DNS .....                     | 48        | <b>Networking Basics .....</b>          | <b>80</b> |
| Image Setup .....                     | 49        | Check your IP address.....              | 80        |
| Audio and Video.....                  | 51        | Statically Assign an IP address .....   | 81        |
| Motion Detection .....                | 53        |   |           |

**Reset and Restore .....82**

**External I/O Port .....83**

**Technical Specifications .....84**

**Contacting Technical Support .....86**

**Warranty.....87**

**Registration .....93**

# Package Contents

- D-Link DCS-6111 Fixed Dome Day & Night Network Camera with WDR Sensor
- CAT5 Ethernet Cable
- Power Adapter
- Dome Enclosure
- Ring Enclosure
- Screw Driver
- Screws
- I/O Connector Plug
- Alignment Stencil
- Manual and Software on CD
- Quick Install Guide

**Note:** Using a power supply with a different voltage than the one included with your product will cause damage and void the warranty for this product.

If any of the above items are missing, please contact your reseller.

# System Requirements

- Windows® 7, or Vista®
- At least 256MB of memory (512MB recommended)
- An available Ethernet connection
- Internet Explorer 6.x or higher
- VGA card resolution: 800 x 600 or above
- CPU: 1.7GHz or above (2.8GHz plus processor with 512MB memory and a 32MB video card is required for multiple camera viewing and recording in IP surveillance program)

# Introduction

The DCS-6111 is a fixed dome network camera for indoor, office or home use, and designed to target the middle- market.

With an ultra Wide Dynamic Range (WDR) CMOS sensor, the DCS-6111 is used to provide better performance surveillance results under different lighting conditions. It can be used in highly contrast environments such as a lobby, retail store, ATM and much more. The WDR sensor helps in balancing the strong backlight of the surveillance scenery, like a window or glass door. The camera also includes an IR LED for night vision illumination and Infrared-Cut Removable (ICR) module that enables for 24-hour surveillance. A built-in 802.3af compliant Power over Ethernet (PoE) module is designed to ease the installation of your camera anywhere there is not an available power outlet.

The DCS-6111 provides high quality real-time videos in MPEG-4 and JPEG compression modes. It also supports the 3G mobile video feature that allows users to view a live video feed on a compatible 3G mobile phone or PDA anywhere in your 3G coverage area. In addition, the DCS-6111 supports dual stream output for simultaneous live monitoring and high resolution recording.

This deluxe-size dome network camera provides a better professional appearance to any location, making it an excellent choice for home and business surveillance systems.

**Note:** *Use of video equipment for recording the image of a person without their knowledge and consent is prohibited in certain states or jurisdictions. Nothing herein represents a warranty or representation that the D-Link product provided herein is suitable for the end-user's intended use under the applicable laws of his or her state. D-Link disclaims any liability whatsoever for any end-user use of the D-Link product, which fails to comply with applicable state, local, or federal laws.*

# Features

- **Powerful Surveillance** - The DCS-6111 uses the WDR VGA Progressive CMOS technology that delivers exceptional picture quality. The Wide Dynamic Range capability achieves high resolution, more detailed images in high contrast lighting conditions (for example, strong backlight). With this sensor architecture, the DCS-6111 maintains a constant balance for different variations in illumination and significantly improves the quality of real-time videos. The DCS-6111 incorporates an auto-iris varifocal lens equipped with IR LEDs that offers more flexibility and enhanced security, thus making it an ideal solution for 24 hour surveillance.
- **Enhanced Streaming Video** - The DCS-6111 uses D-Link's System-on-Chip (SoC) products to provide high quality video compression in MPEG-4 and Motion JPEG formats. The camera supports simultaneous dual-streaming for live monitoring and recording. With the free-bundled 32-channel recording software, the DCS-6111 is an ideal solution for high quality viewing and reliable recording. The live camera feed of the camera can be pulled from the 3G cellular network by using a compatible cell phone or PDA with a 3G video player. Anywhere within the 3GPP service area, users are offered a flexible and convenient way to remotely monitor a home or office in real time.
- **Various Installation Methods at Different Angles** - The DCS-6111 has a unique built-in three axis mechanism that can be drop-mounted to the ceiling for an unobtrusive look, or mounted on a wall with the same housing design. For optimal detection, the DCS-6111 is recommended for indoor ceiling mounting to prevent possible damage that maybe caused by a burglar.
- **Wired PoE Access** - For effective surveillance in and around a building, this camera comes with a built-in 802.3af compliant Power Over Ethernet (PoE) module, which eases the installation process and also gives users the freedom to place the camera anywhere. In addition, the 10/100BASE-TX Ethernet port is also provided for convenient Ethernet connection or broadband Internet gateway with router.
- **Smart & Easy To Use** - Users can set up automated e-mail alerts to be instantly informed of unusual activities. Furthermore, this network camera supports the Universal Plug-n-Play feature. This allows Windows 2000/XP/Vista computers to automatically recognize the camera and adds to the network.

- **Supported Protocols** - The DCS-6111 supports IPv6, the latest version of the Internet Protocol and a wide variety of protocols such as RTSP, FTP, SMTP, NTP, HTTP and HTTPS. In addition, UPnP DDNS and LLTD protocols are supported for Windows Vista users. Users can sign up with one of the free Dynamic DNS services available on the web to assign a name and domain name to the camera (e.g.mycamera.dlinkddns.com). This allows them to remotely access the camera without having to remember the IP address. Using a multicast stream will preserve the network bandwidth. Unicast streaming is point-to-point transmission; on the other hand, multicast streaming enables the server to stream to a multicast IP address on the network, and the clients need to subscribe to the IP address in order to receive the stream. DCS-6111 features a built-in Samba client for NAS, and hence does not require a direct connection to a PC or any other hardware or software to capture and transfer images.
- **Alarm Inputs/Outputs for External Devices** - This network camera features an integrated 2-way audio support via external audio input/output connections. This two-way audio function allows users to listen as well as talk back at the remote camera location. The auxiliary input/output connectors enable users to connect to a variety of external devices such as PIR sensors, switches and alarm relays. With programmable alarming equipment, users can develop a variety of security applications which are used for triggering external devices based on events. The DCS-6111 provides an industry standard input/output external connectors for connectivity.

# Hardware Overview

## Connections

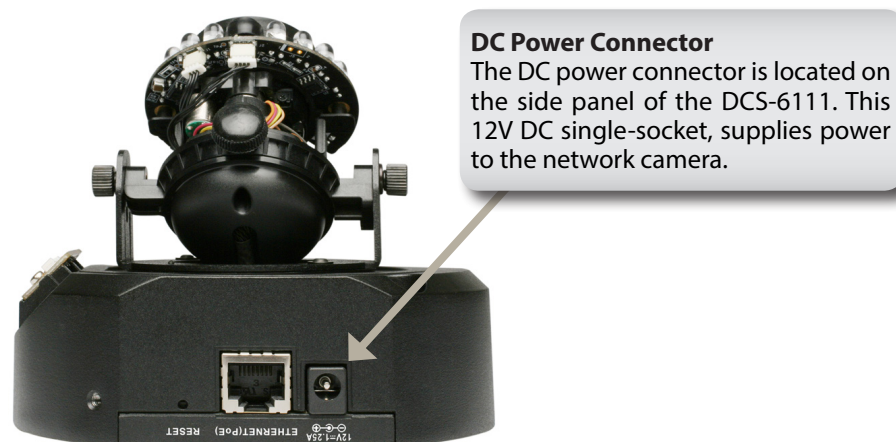

### DC Power Connector

The DC power connector is located on the side panel of the DCS-6111. This 12V DC single-socket, supplies power to the network camera.

### Reset Button

Reset is initiated when the reset button is pressed once and held until the power LED flashes through its cycle twice.

### Ethernet Cable Connector (PoE)

The network camera's side panel features an RJ-45 connector for connections to 10Base-T Ethernet cabling or 100Base-TX Fast Ethernet cabling. This network port supports the NWay protocol, allowing this network camera to automatically detect or negotiate the transmission speed of the network. The Ethernet port can also be used to power the camera by using a PoE switch.

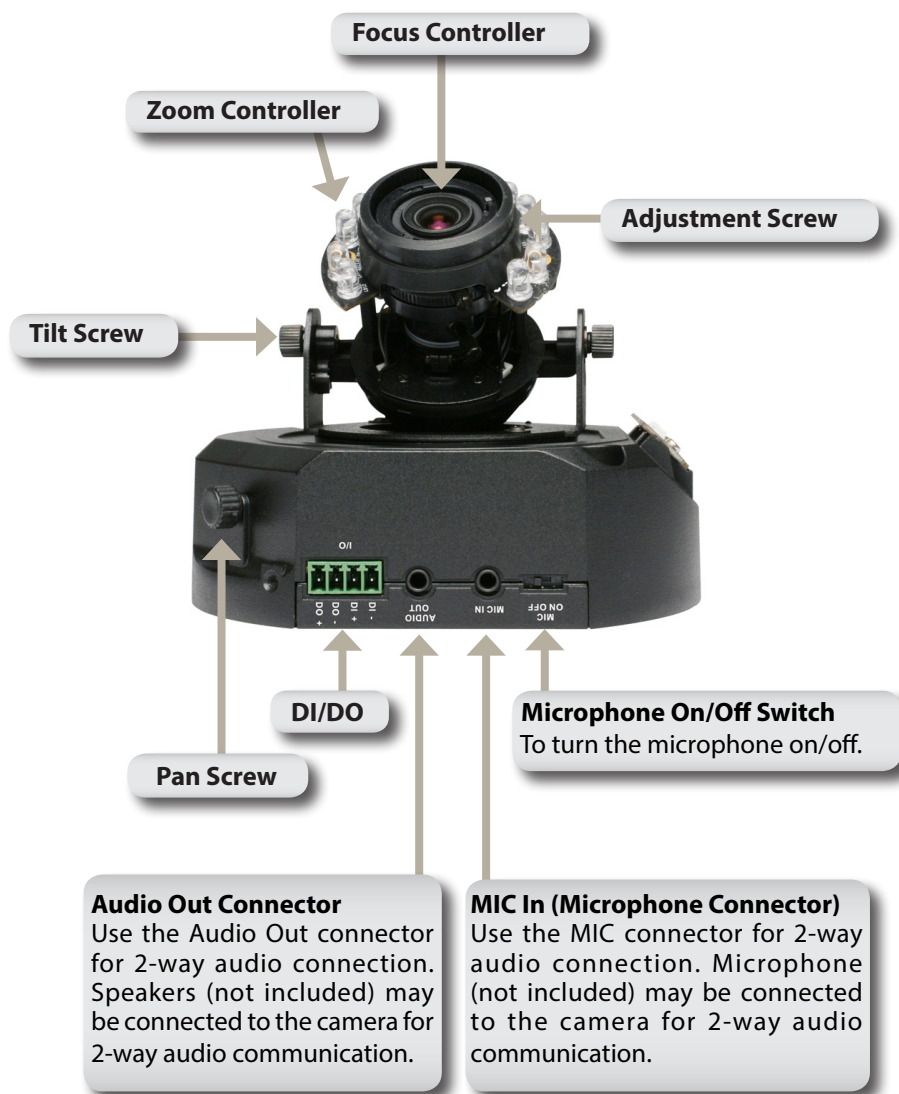

### Focus Controller

### Zoom Controller

### Adjustment Screw

### Tilt Screw

### Pan Screw

### DI/DO

### Audio Out Connector

Use the Audio Out connector for 2-way audio connection. Speakers (not included) may be connected to the camera for 2-way audio communication.

### MIC In (Microphone Connector)

Use the MIC connector for 2-way audio connection. Microphone (not included) may be connected to the camera for 2-way audio communication.

### Microphone On/Off Switch

To turn the microphone on/off.

# Hardware Overview

## LEDs

### Status LED

**Blinking Red:** indicates power is being supplied to the camera.

**Solid Green:** indicates that a connection has been established via Ethernet port.

**Blinking Green:** indicates traffic movement in the camera.

The Status LED will not glow if an Ethernet connection is not established.

# Hardware Installation

## When Mounting to a Ceiling

Find a suitable place to install the camera using the alignment stencil. Place the camera at the desired operating location and insert the screws through the two holes located at the base of the camera. Use a screwdriver to tighten and secure.

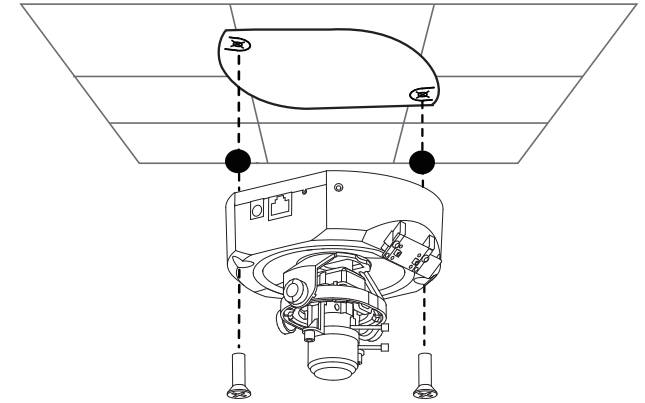

## When Mounting to a Wall

Find a suitable place to install the camera by using the alignment stencil to find a desired operating location on the wall. Drill two pilot holes where the holes of the alignment stencil are located. Insert the supplied plastic anchors into the drilled holes, and align the holes at the base of the camera with the plastic anchors. Once aligned, insert the provided screws through the holes. Use a screwdriver to tighten and secure.

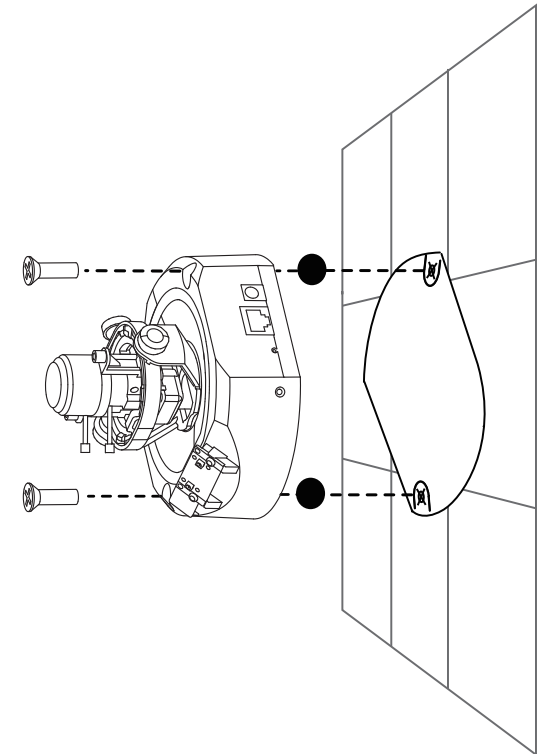

# Network Deployment

## General Connection (without PoE)

Connect the network camera to a switch via an Ethernet cable.  
Connect the supplied power cable from the camera to a power outlet.

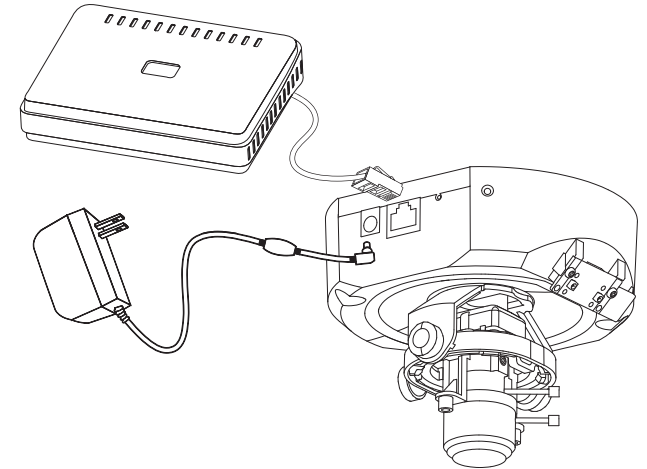

## Connection with a PoE Switch

If using a PoE switch, connect the network camera to the switch via an Ethernet cable, which will provide both power and data transmission over a single cable.

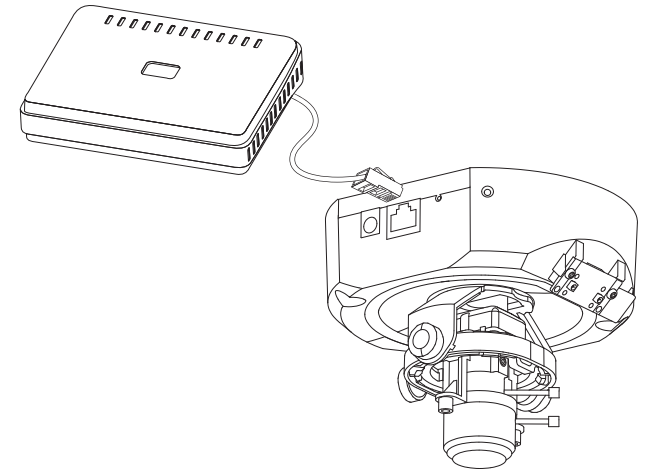

# Software Installation

Turn on the computer and insert the D-Link DCS-6111 Autorun CD into the CD-ROM drive. The following step-by-step instructions displayed are shown when using Windows Vista® operating system. The steps and screens are similar when using other Windows operating systems.

Click on **Installation Wizard** to begin software installation.

The Installation Setup Wizard window will pop up. Click **Next** to continue.

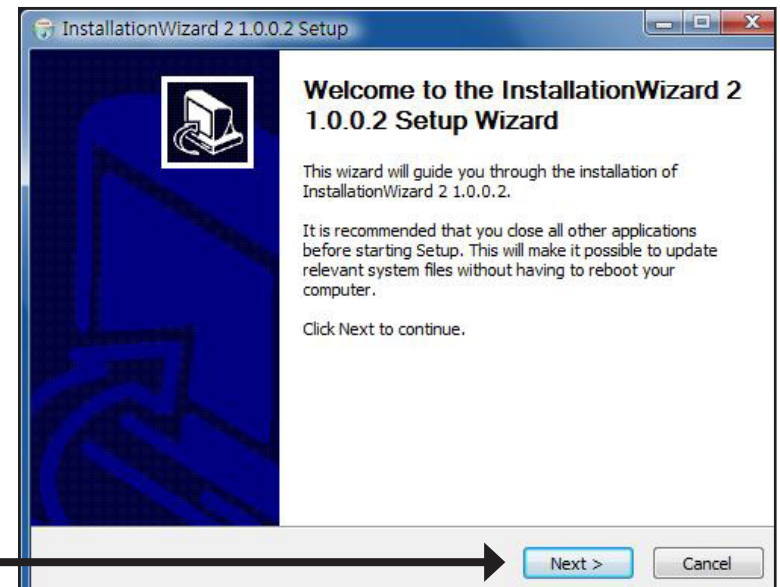

Click **Next**

Click **I Agree** to accept the License Agreement.

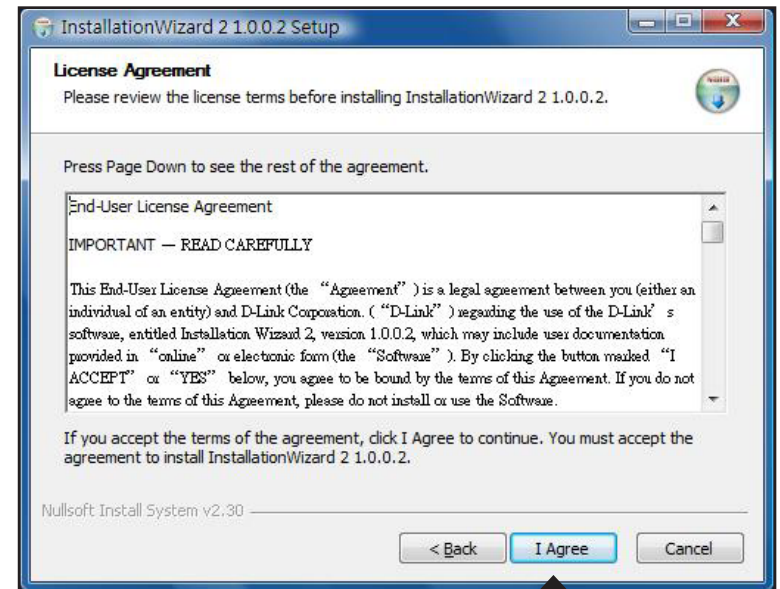

Click **I Agree**

Click the **Browse** button if you would like to change the destination of installation. Otherwise, click **Install** to continue.

**Note:** Installation may take several minutes to complete.

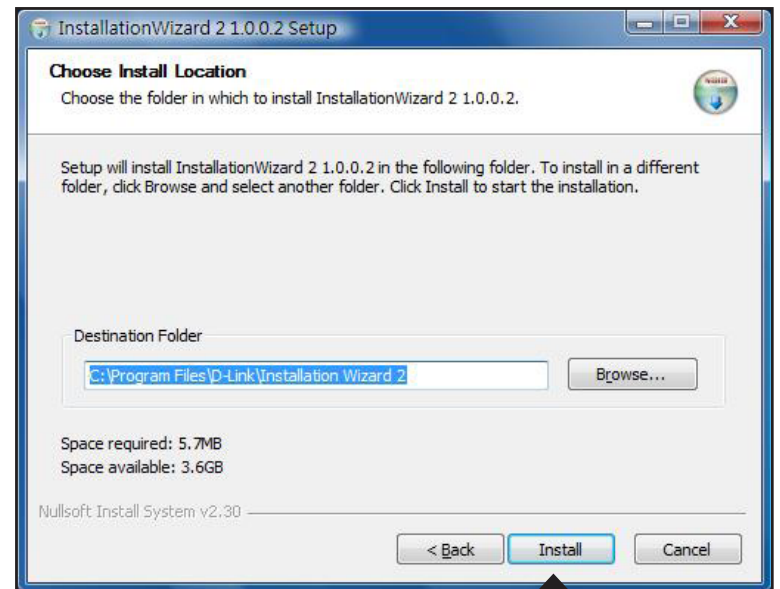

Click **Install**

To start the installation click **Install**.

**Note:** The installation may take several minutes to complete.

Click **Install**

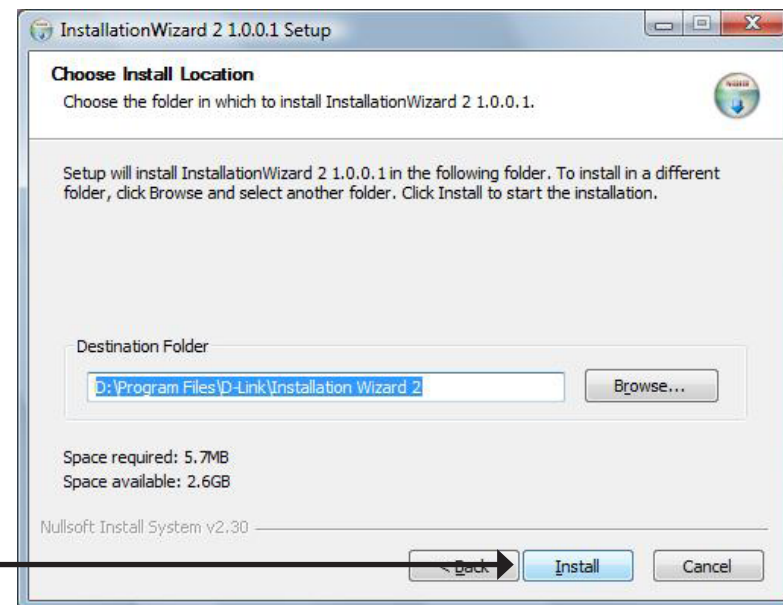

Click **Finish** to complete installation and the D-Link Installation Wizard window will pop up for camera configuration.

Click **Finish**

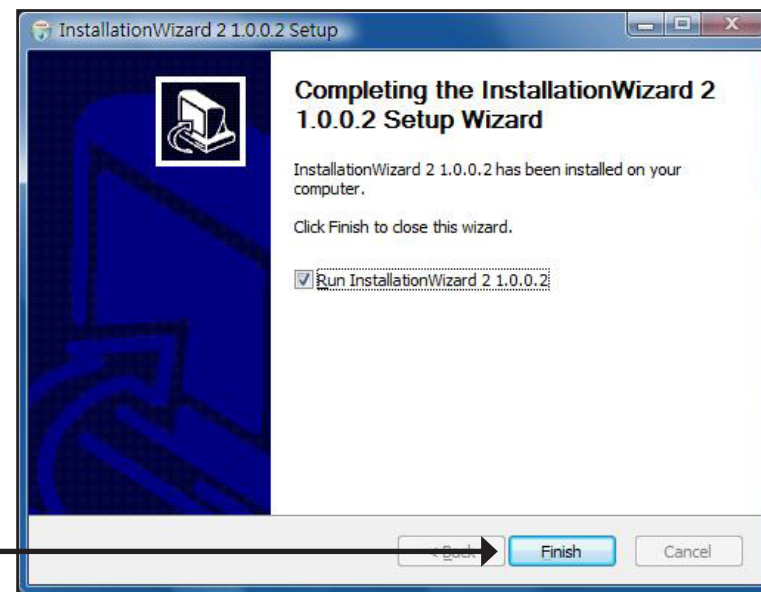

# Configuring Your Camera with the Installation Wizard

If the **D-Link Installation Wizard** window does not pop up after completion of software installation, click on the icon that was created in your Windows Start Menu.

The Installation Wizard will appear and show the MAC address and IP address of your DCS-6111, which may appear to be different from the actual address depending on what your device is connected to. If you have a DHCP server on your network, there will be a valid IP address displayed here.

**Note:** A DHCP server is a device that supplies the same IP address.

To begin setup, single-click on the DCS-6111 located in the camera list and click **Manual Setup** located on the left of the Installation Wizard.

Click **Manual Setup**

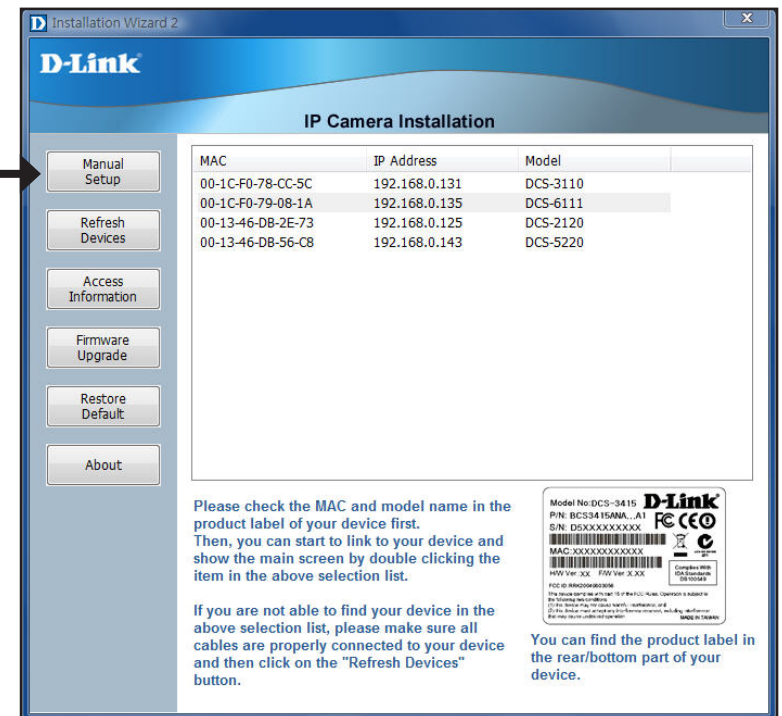

Enter a password, and confirm the password for your admin account and click **Next**.

**Note:** The default administrator username is **admin** and the password is left blank. The password can also be changed after installation.

Click **Next**

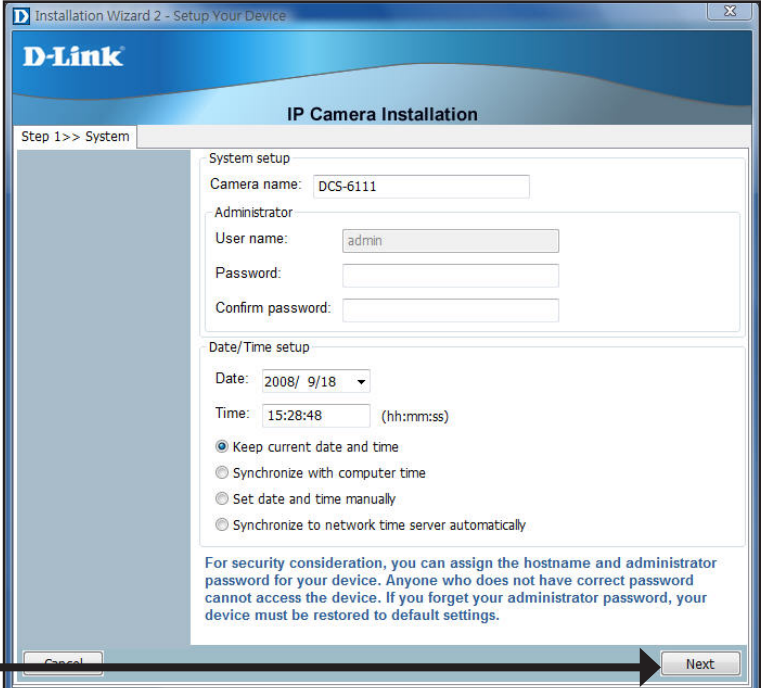

**System setup**

Camera name: DCS-6111

Administrator

User name: admin

Password:

Confirm password:

**Date/Time setup**

Date: 2008/ 9/18

Time: 15:28:48 (hh:mm:ss)

☒ Keep current date and time

☐ Synchronize with computer time

☐ Set date and time manually

☐ Synchronize to network time server automatically

For security consideration, you can assign the hostname and administrator password for your device. Anyone who does not have correct password cannot access the device. If you forget your administrator password, your device must be restored to default settings.

Buttons: Cancel, Next

## PPPoE Setup

The **Network Type** screen displays will pop up to ask if you want to setup PPPoE for the device. Click **No** for quick setup and skip to page 18.

**Note:** By using PPPoE, users can virtually dial from one machine to another over an Ethernet network, establish a point to point connection between them and then securely transport data packets over the connection.

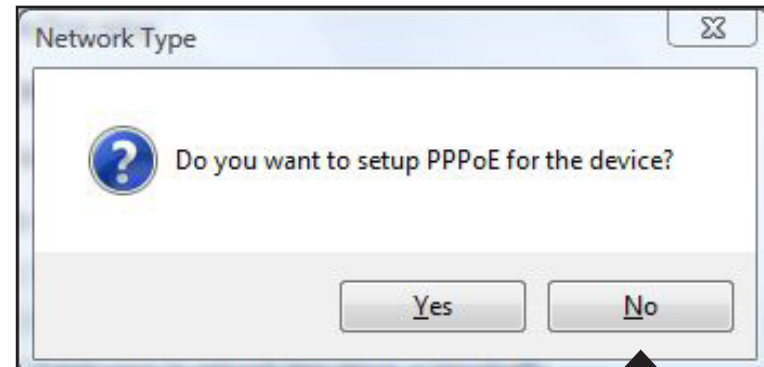

Click **No**

The **PPPoE Setting** screen displays. Enter the username and password provided by your ISP to connect to the Internet by PPPoE.

Click **Next** and skip to the setup screen as seen in page 19.

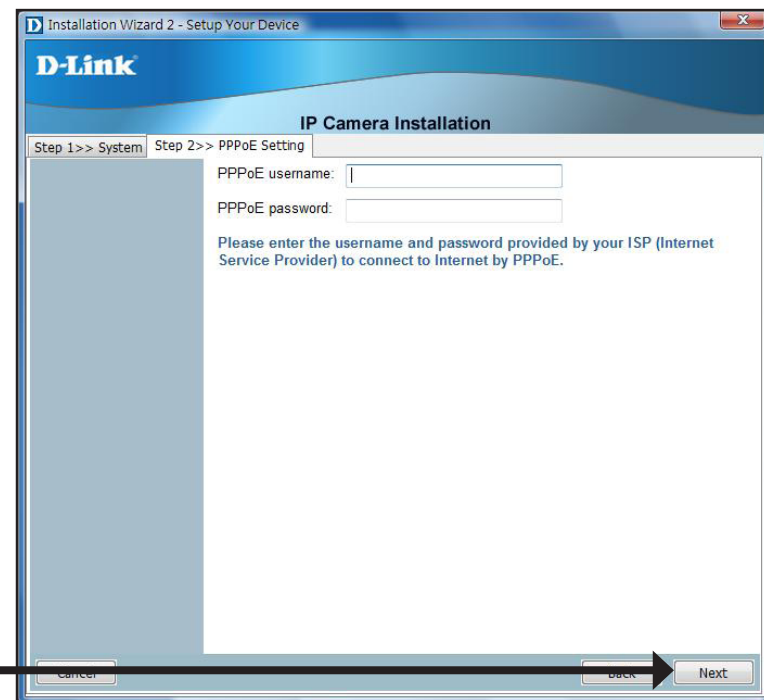

Click **Next**

Check the **Get IP by DHCP Server automatically** box to obtain a new IP address every time the camera starts up. Click **Next** to continue.

Click Next

Select **UPnP Port Forwarding** if your router supports this function. If not, choose **Manual** to manually enter your port numbers. Click **Next** to continue.

Click Next

Click **Next** to continue.

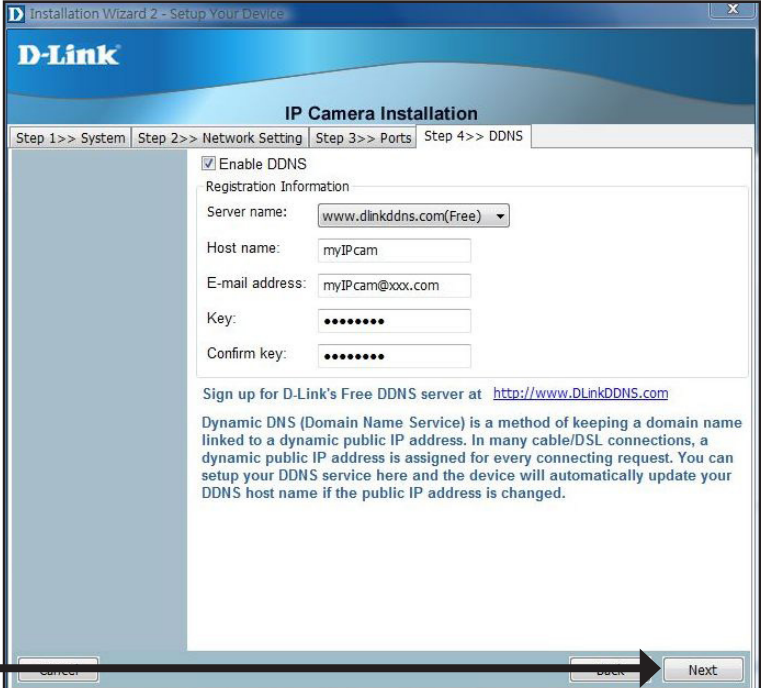

Click **Next**

A window will pop up asking you if you want to access the DCS-6111 via mobile phone. Clicking **Yes** will set the video resolution to 176x144.

Click **Yes**

Click **Apply** to apply the settings listed in the window to the device. The application may take a few minutes to process.

Click **Apply**

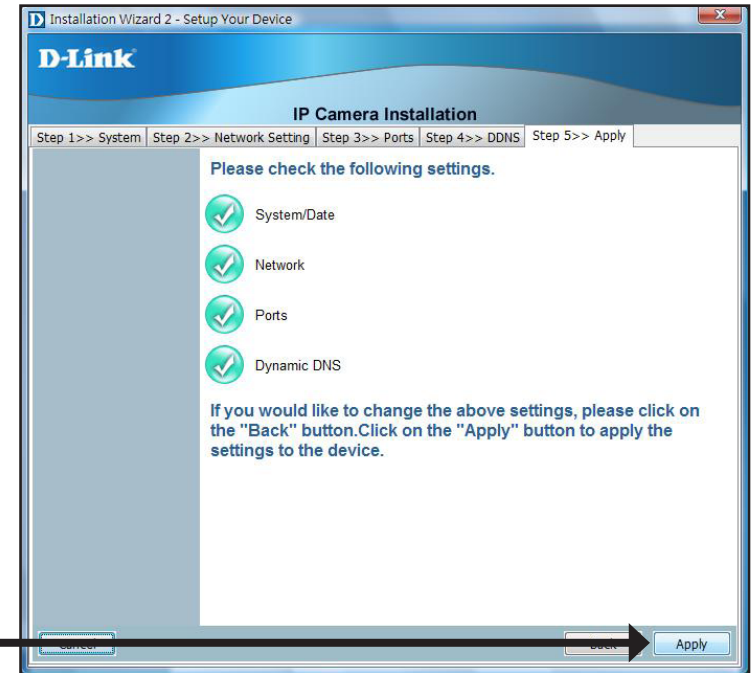

A window will pop up to confirm that the application was successfully configured. Click **OK** to continue.

A new window will pop up displaying the links/addresses to access your device. Click **Add to my favorite** to save the address and then click **Exit** to complete the installation.

Click **Exit**

Double-click DCS-6111 in the Installation Wizard window to launch the camera's web configuration page.

**Note:** Please refer to the user manual for more information.

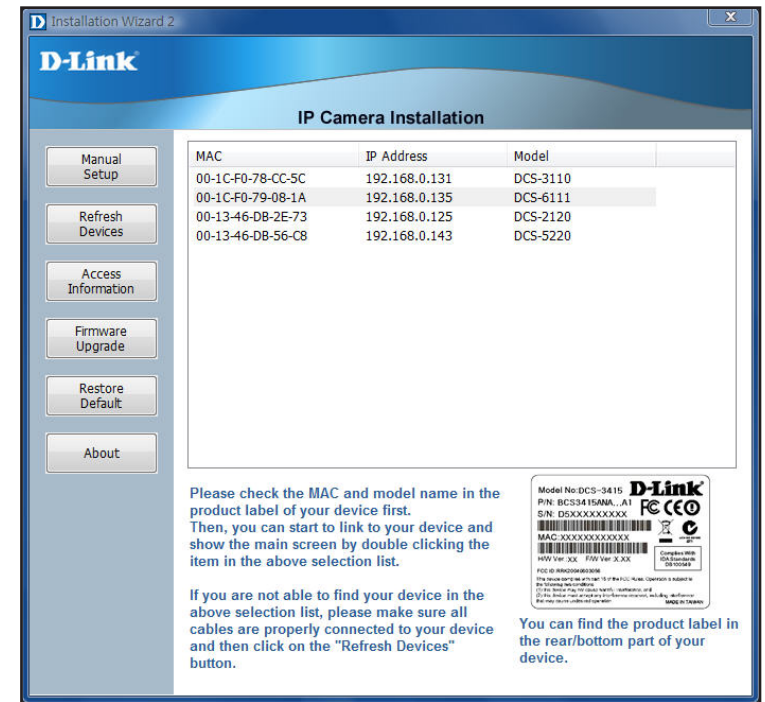

Enter **admin** as the default username and leave the password blank by default. Click **OK** to continue.

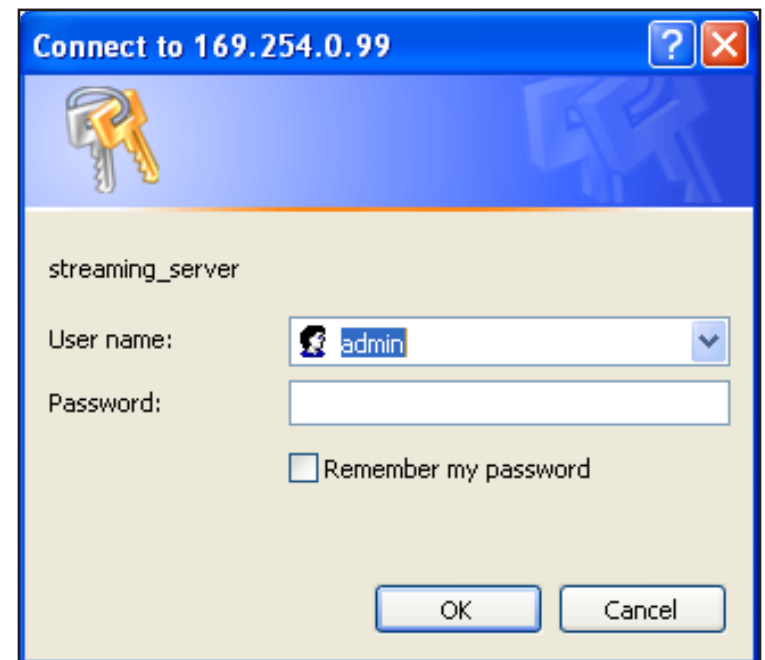

This section shows your camera's live video. You can configure your settings using the buttons in the window. For more information on using the web configuration, please refer to the user manual.

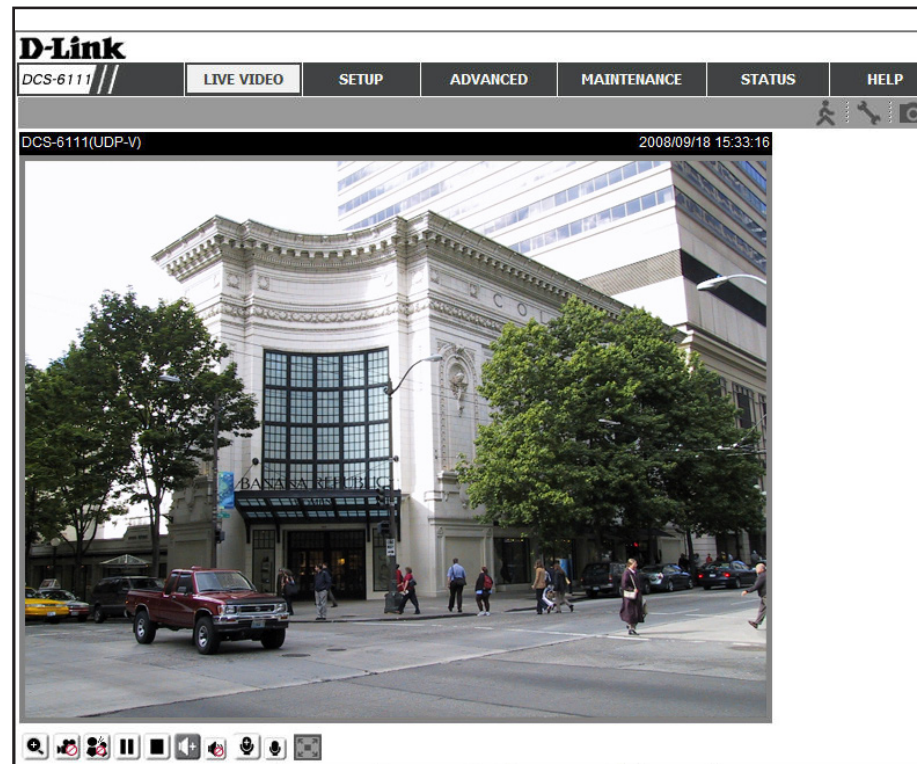

# Adjusting the Lens

Based on the live image retrieved from the camera, adjust the camera lens by performing the following procedures:

## Adjusting the Viewing Angle

Loosen the pan screw and turn the lens module left and right until the desired position is achieved. Tighten the pan screw once completed.

Loosen the tilt screws on both sides of the camera, and turn the lens module up and down until the desired position is achieved; tighten the tilt screws once completed.

Loosen the image adjustment screw and turn the lens to adjust the network camera's image until the desired orientation is achieved, tighten the image adjustment screw once completed.

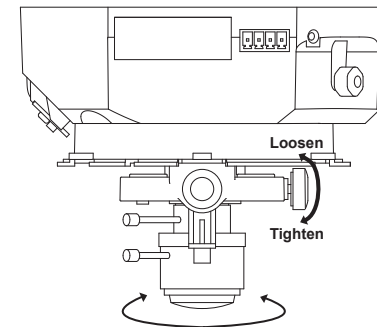
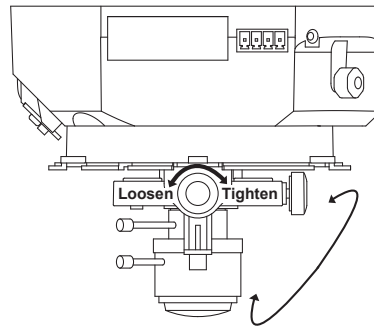
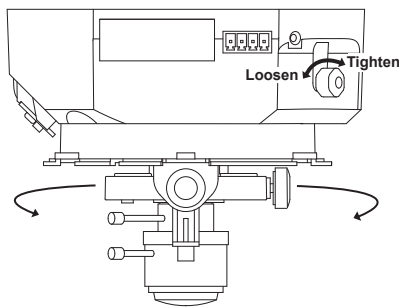

## Adjusting Zoom and Focus

Loosen the zoom controller and adjust the zoom factor by moving the controller left and right until the desired range is achieved; tighten the zoom controller once completed.

Loosen the focus controller and adjust the focus range by moving the controller left and right until the image is clear; tighten the focus controller once completed.

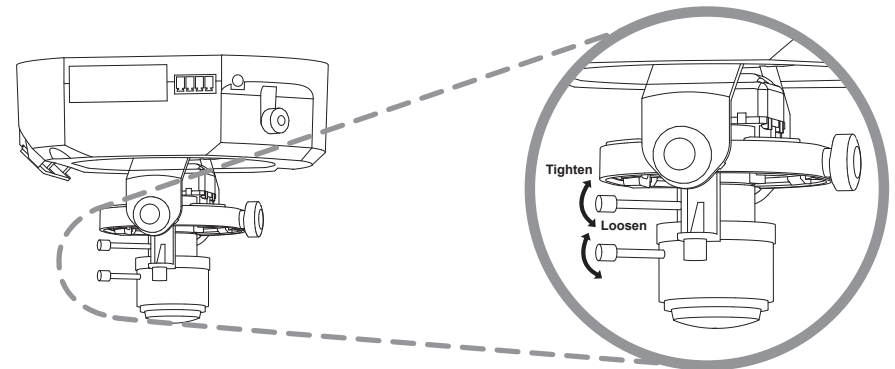

## Attaching the Enclosure

Once the lens is properly adjusted, rearrange the light shield so that it will not obstruct the lens during surveillance.

Place the dome enclosure over the network camera so that the LED sticker on the dome enclosure is properly aligned with the camera's LED. Insert the supplied screws into the two holes located at the base of the dome enclosure, tighten until secure.

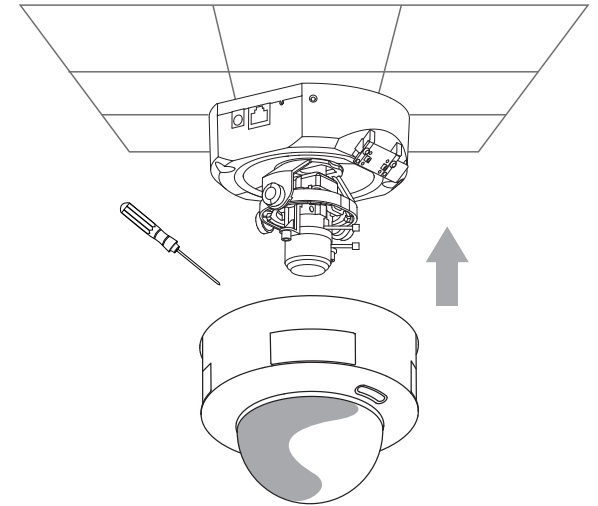

Place the ring enclosure over the dome enclosure. Once placed, gently turn the ring enclosure clockwise until it locks and is securely attached to the dome enclosure.

**Note:** When attaching the ring enclosure, be sure to first align the line on the ring enclosure with the triangle on the dome enclosure. When attachment is successfully made, the line on the ring enclosure will be aligned with the line on the dome enclosure.

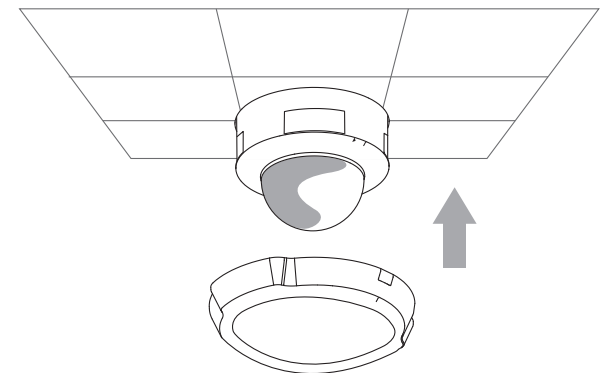

# Web-based Configuration Utility

This section will show you how to configure your new D-Link Network Camera using the Web-based Configuration Utility.

To access the configuration utility, open a web-browser such as Internet Explorer and enter the IP address of your Network Camera (http://192.168.0.120)

**Note:** In the example, this address is 192.168.0.120. Your address may differ.

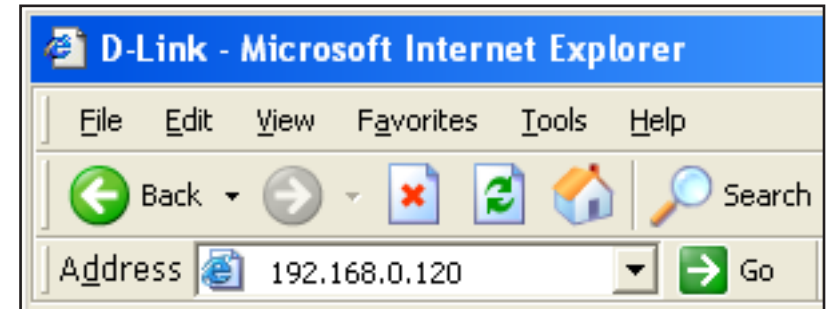

Type **Admin** in the user name field and leave the password blank by default.

**Note:** You may refer to page 71 to change the password for your admin account.

Click OK

# Live Video

As seen by Mozilla Firefox and Netscape users, Quick Time player is invoked to stream the live video.

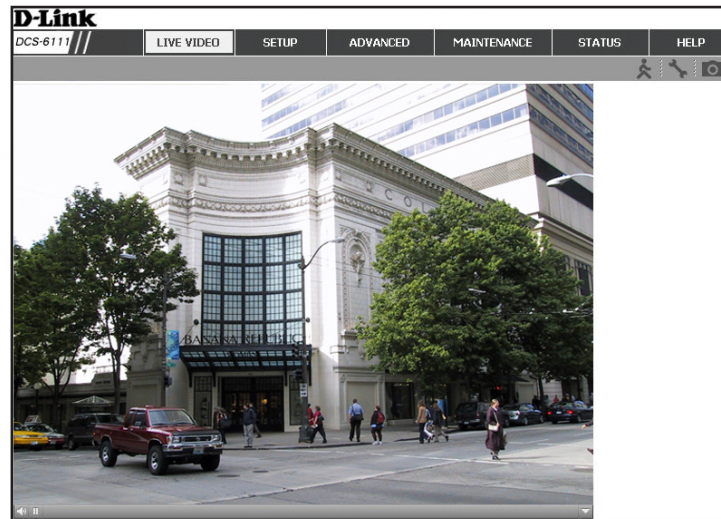
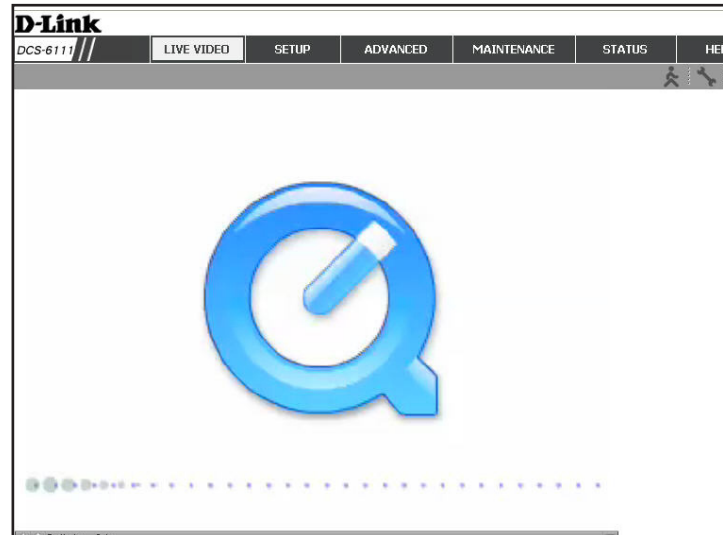

## Using RTSP Players

Use one of the following media players that support RTSP streaming to view MPEG-4 streaming media.

 Quick Time Player

 Real Player

 VLC media player

 mpegable Player

 pvPlayer

1. Launch a RTSP player.
2. Choose File > Open URL.
3. Type the URL command in the text box and then click OK.  
URL command = `rtsp://<ip address of your camera>:<rtsp port>/<access name for stream1 or stream2>`

**Note:** Please refer to pages 44-45 for the RSTP port settings and streaming files.

For example:

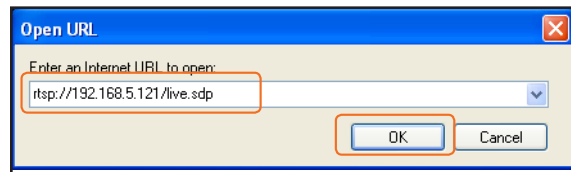

4. You can view the live video in your player, as shown in the figure.

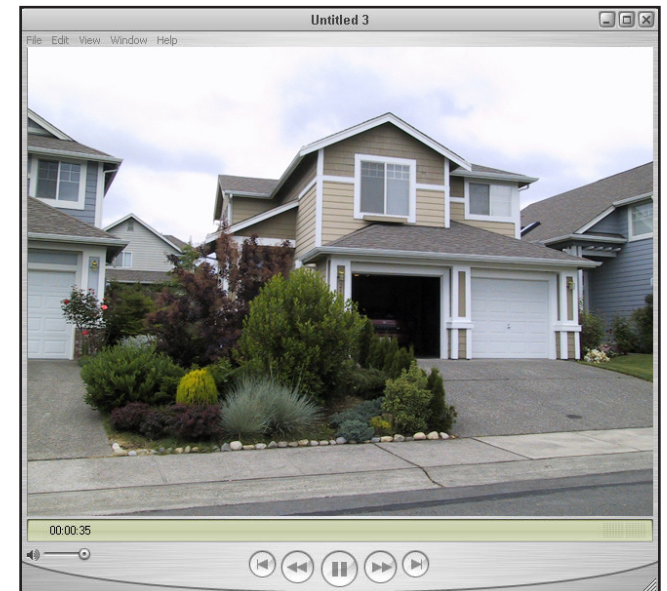

## Using 3GPP Mobile Phones

To view streaming media using mobile phones, make sure the Network Camera is setup on the Internet.

To utilize this feature, please check the Network Settings for your camera.

1. Most of the players on 3GPP mobile phones do not support RTSP authentication. Make sure the authentication mode of RTSP streaming is set to **Disable**. For more information, see page 44.
2. The 3G network bandwidth is limited, therefore users cannot use large size videos. Please set the video and audio streaming parameters as listed below. For more information, see **Audio and Video** on page 51.

|                                   |           |
|-----------------------------------|-----------|
| Video Mode                        | MPEG-4    |
| Frame size                        | 176 x 144 |
| Maximum frame rate                | 5 fps     |
| Intra frame period                | 1S        |
| Video quality (Constant bit rate) | 40kbps    |
| Audio type (GSM-AMR)              | 12.2kbps  |

3. Set the RTSP port to 554, since most ISPs and players do not support other port numbers.
4. Launch the players on 3GPP mobile phones, (ex. Real Player). Type the URL command in the player.

URL Command = rtsp://<public ip address of your camera>:<rtsp port>/<access name for stream1/stream2>

# Camera

This section shows your camera's live video. You can configure the settings using the buttons listed below.

**Logout:** Logout the camera server and close the browser.

**Client Settings:** Click this button to access the Client Settings.

**Snapshot:** Capture a still picture of a video.

Enable/Disable the digital zoom feature. After selecting this icon, a small pop-up window will appear (see below).

**Disable Digital Zoom:** Select this to disable the digital zoom feature.

**Zoom Factors:** Adjust the threshold of the zoom factor. You can also adjust and position the zoom area by dragging the box in the window.

Click this icon to hide the window.

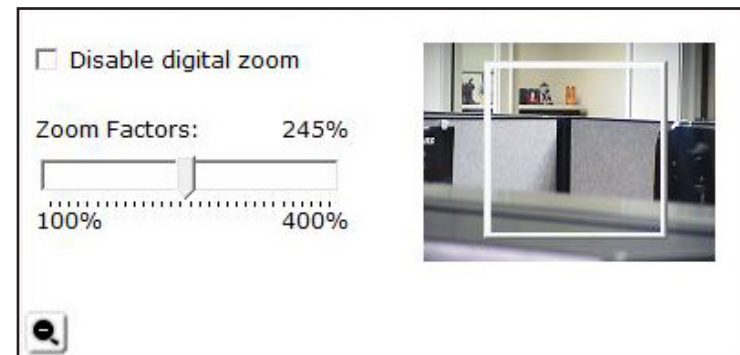
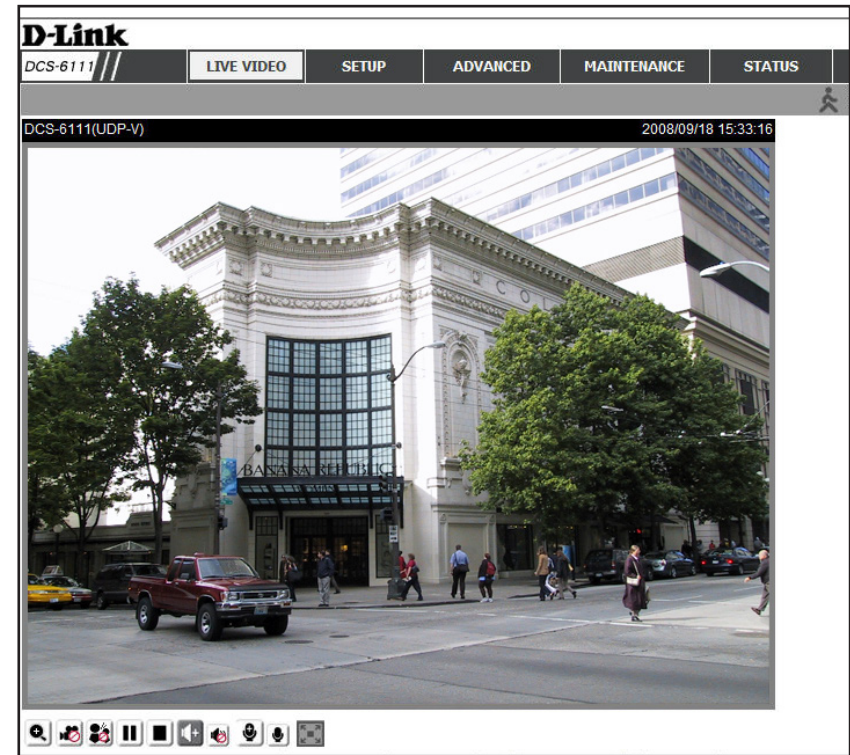

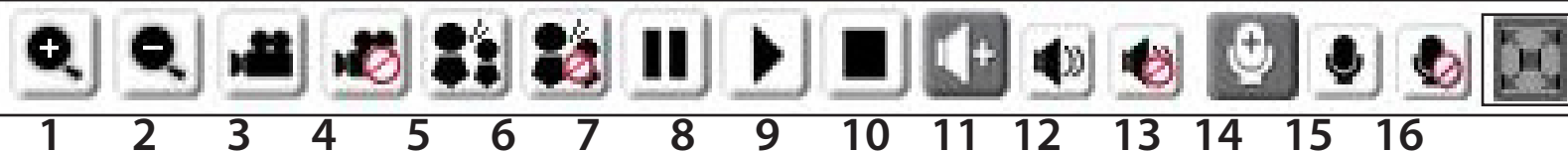

|              |   |
|--------------|---|
| <b>1/2</b>   | Digital Zoom - Refer to the previous page for more information.   |
| <b>3/4</b>   | Start/Stop Recording - Click (#3) to start recording. Video clips will be recorded in MP4 format to your computer. Press the button again (#4) to stop recording. If you close your web browser, the video will stop recording.                                       |
| <b>5/6</b>   | Talk/Stop Talk - Click this button (#5) to talk to people around the Network Camera if there is an external speaker connected to the camera and you have a microphone connected to your computer. Press the icon again (#6) to stop talking or disable this function. |
| <b>7/8</b>   | Resume/Pause - Click this button (#8) to start or resume the transmission of video streaming. Click the button again (#7), the video will pause.  |
| <b>9</b>     | Stop - Click to stop the transmission of video streaming. Click the resume button (#8) to begin streaming.  |
| <b>10</b>    | Speaker Volume - When the mute function is not active, move the slider bar to adjust the volume of the speakers that are connected to your network camera.  |
| <b>11/12</b> | Speaker Mute/Unmute - Click (#12) to mute the external speaker that is connected to the network camera. Press again (#11) to unmute the speaker.  |
| <b>13</b>    | Microphone Level - When the mute function is not active, move the slider bar to adjust the level of the microphone that is connected to your network camera (external or built-in).   |
| <b>14/15</b> | Microphone Mute/Unmute - Click (#15) to turn off the microphone (external) that is connected to your network camera. Press again (#14) to turn the microphone back on.  |
| <b>16</b>    | Full screen: To enlarge the video to full screen.   |

## Snapshot

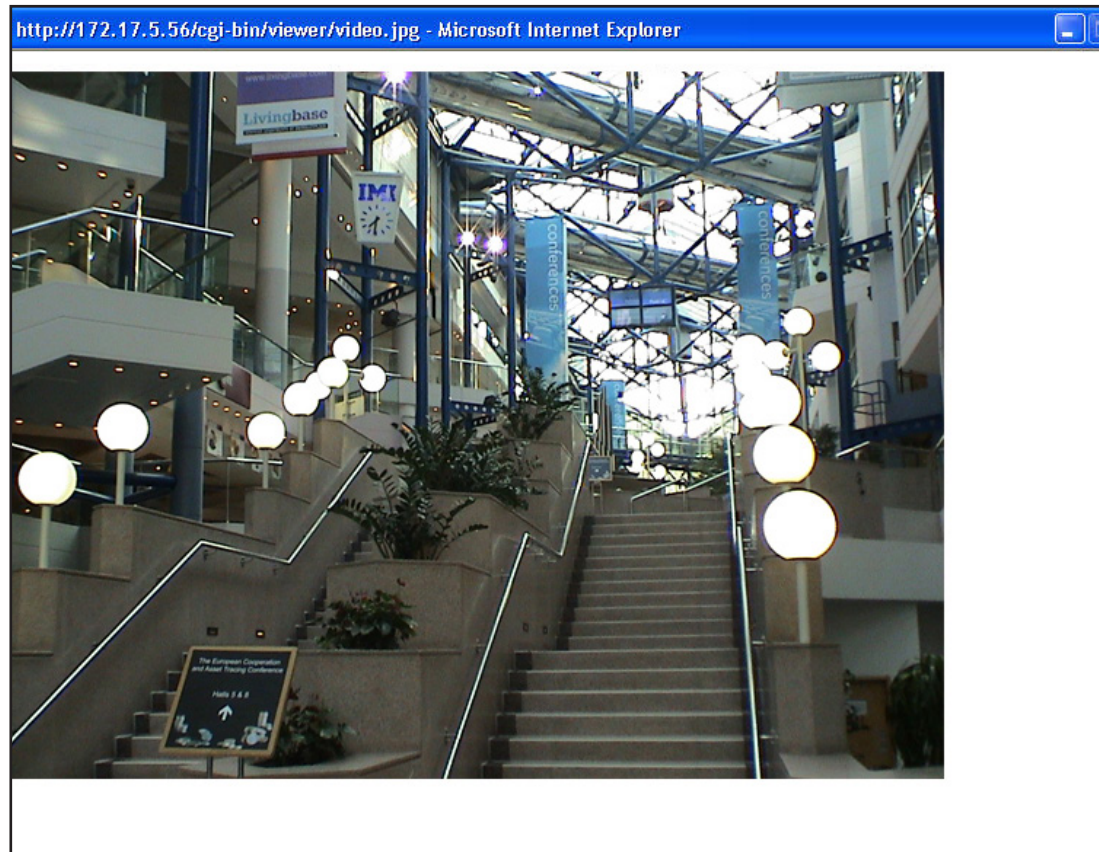
This page shows a snapshot image of a live video taken from DCS-6111 network camera.

# Client Setup

Select  to access this section. To configure the settings for media streaming and recording, please read the following definitions.

**Stream Options:** Select which video stream profile to use.

**Media Options:** There are 3 selectable Media Options for your stream profile. The Default setting is **Video and Audio**.

**Protocol Options:** There are 4 protocols for you to choose for video streaming.

**UDP Protocol:** This is recommended because it is an ideal protocol for transmitting real-time audio and video data, which can tolerate some lost packets.

**UDP Unicast:** Stream to a single computer.

**UDP Multicast** Stream to multiple computers using multicast streaming.

**TCP:** Provides higher quality video streaming than UDP and provides error correction. However, transmission speed will be reduced.

**HTTP Protocol:** Offers the highest image and video quality. However, packet loss will diminish image quality when bandwidth becomes restricted. If the network is protected by a firewall and it opens only HTTP port (80), HTTP protocol must be selected. In this mode, audio is disabled and only video can be viewed. UDP connections will not be available to remote users if all four ports have not been forwarded (as shown on page 46). Only the HTTP port must be forwarded for remote users to make an HTTP connection (video only).

**Record Options:** Allows the user to specify a destination folder and prefix filename for the recorded video.

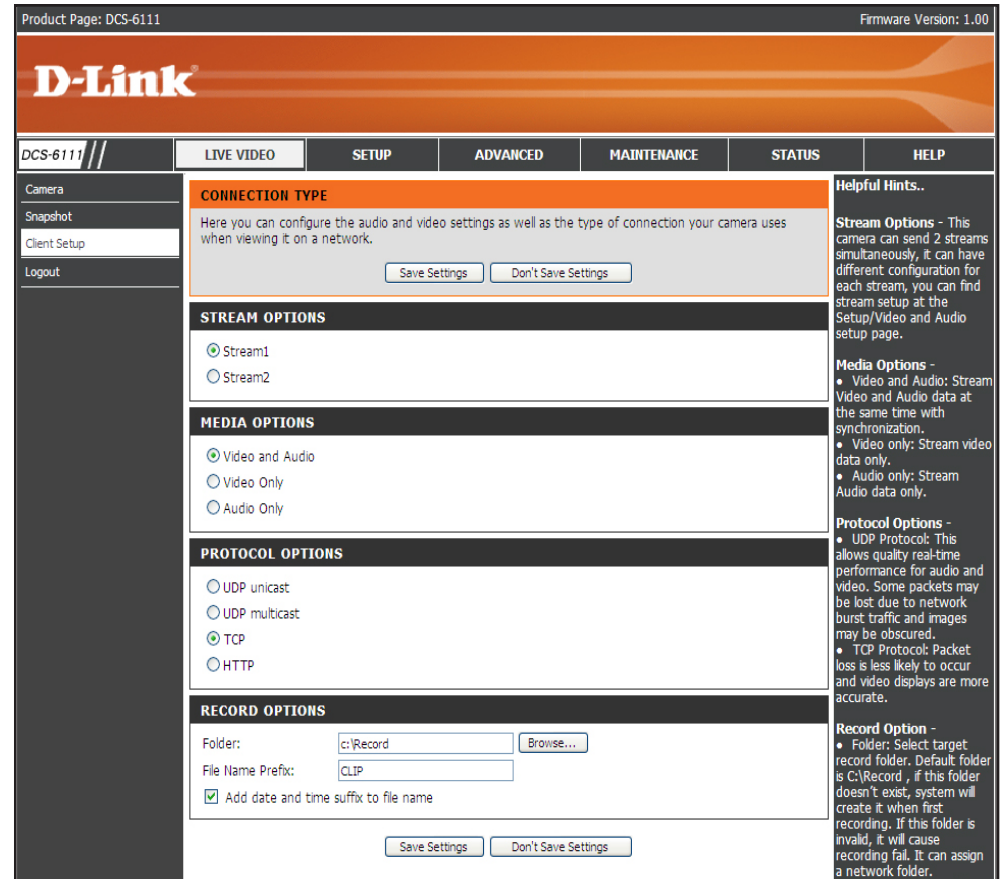

Product Page: DCS-6111 Firmware Version: 1.00

**D-Link**

DCS-6111 // LIVE VIDEO SETUP ADVANCED MAINTENANCE STATUS HELP

Camera  
Snapshot  
Client Setup  
Logout

**CONNECTION TYPE**  
Here you can configure the audio and video settings as well as the type of connection your camera uses when viewing it on a network.  
Save Settings Don't Save Settings

**STREAM OPTIONS**  
☒ Stream1  
☐ Stream2

**MEDIA OPTIONS**  
☒ Video and Audio  
☐ Video Only  
☐ Audio Only

**PROTOCOL OPTIONS**  
☐ UDP unicast  
☐ UDP multicast  
☒ TCP  
☐ HTTP

**RECORD OPTIONS**  
Folder: c:\Record Browse...  
File Name Prefix: CLIP  
☒ Add date and time suffix to file name  
Save Settings Don't Save Settings

**Helpful Hints..**  
**Stream Options** - This camera can send 2 streams simultaneously, it can have different configuration for each stream, you can find stream setup at the Setup/Video and Audio setup page.  
**Media Options** -  
• Video and Audio: Stream Video and Audio data at the same time with synchronization.  
• Video only: Stream video data only.  
• Audio only: Stream Audio data only.  
**Protocol Options** -  
• UDP Protocol: This allows quality real-time performance for audio and video. Some packets may be lost due to network burst traffic and images may be obscured.  
• TCP Protocol: Packet loss is less likely to occur and video displays are more accurate.  
**Record Option** -  
• Folder: Select target record folder. Default folder is C:\Record, if this folder doesn't exist, system will create it when first recording. If this folder is invalid, it will cause recording fail. It can assign a network folder.

# Setup Wizard

To quickly configure your network camera, click **Internet Connection Setup Wizard**. Otherwise, click **Manual Internet Connection Setup** to manually configure your network camera.

To quickly configure your network camera's motion detection settings, click **Motion Detection Setup Wizard** and skip to page 38. If you want to enter your settings without running the wizard, click **Manual Motion Detection Setup** and skip to page 41.

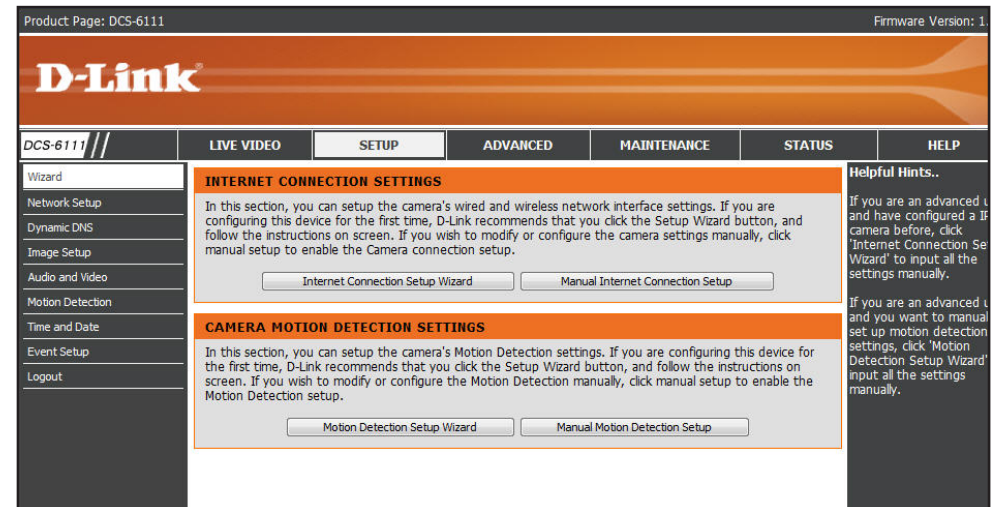

## Internet Connection Setup Wizard

This wizard will guide you through a step-by-step process to configure your new D-Link Camera and connect the camera to the internet. Click **Next** to continue.

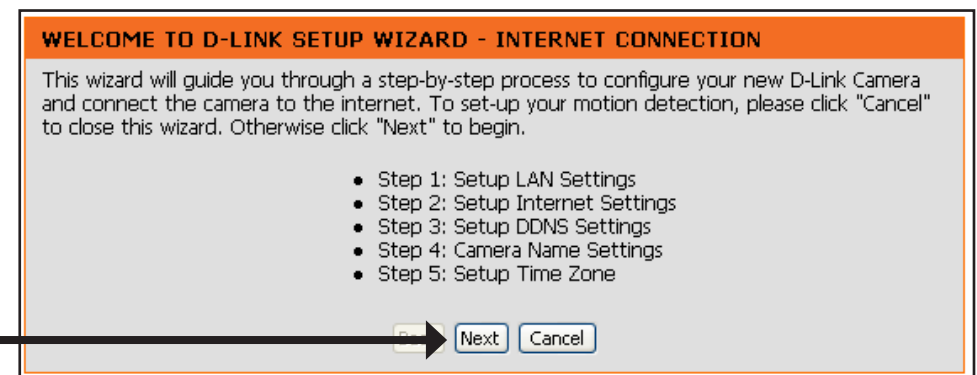

Click **Next**

Select **DHCP** if you are unsure which settings to pick. Click **Next** to continue and skip to page 35.

STEP 1: SETUP LAN SETTINGS

Please select whether your camera will connect to the Internet with a DHCP connection or Static IP address. If your camera is connected to a router, or you are unsure which settings to pick, D-Link recommends that you keep the default selection of DHCP connection. Otherwise, click on Static IP address to manually assign and IP address before clicking on the Next button.

☒ DHCP
☐ PPPoE
☐ Static IP Client

IP address

192.168.0.100

Subnet mask

255.255.255.0

Default Gateway

192.168.0.1

Primary DNS

192.168.0.1

Secondary DNS

Back

Next

Cancel

Click Next

Select **PPPoE** if the camera is directly connected to the Internet through a DSL modem and your ISP (Internet Service Provider) requires you to use PPPoE for the Internet connection. Click **Next** to continue and skip to Step 2 on page 35.

STEP 1: SETUP LAN SETTINGS

Please select whether your camera will connect to the Internet with a DHCP connection or Static IP address. If your camera is connected to a router, or you are unsure which settings to pick, D-Link recommends that you keep the default selection of DHCP connection. Otherwise, click on Static IP address to manually assign and IP address before clicking on the Next button.

☐ DHCP
☒ PPPoE
☐ Static IP Client

IP address

192.168.0.100

Subnet mask

255.255.255.0

Default Gateway

192.168.0.1

Primary DNS

192.168.0.1

Secondary DNS

Back

Next

Cancel

Click Next

Select **Static IP** if your Internet Service Provider has provided you with connection settings, or you wish to set a static address within your home network. Enter all the relevant LAN information. Click **Next** to continue.

STEP 1: SETUP LAN SETTINGS

Please select whether your camera will connect to the Internet with a DHCP connection or Static IP address. If your camera is connected to a router, or you are unsure which settings to pick, D-Link recommends that you keep the default selection of DHCP connection. Otherwise, click on Static IP address to manually assign and IP address before clicking on the Next button.

☐ DHCP
 ☐ PPPoE
 ☒ Static IP Client

IP address

192.168.0.100

Subnet mask

255.255.255.0

Default Gateway

192.168.0.1

Primary DNS

192.168.0.1

Secondary DNS

Back

Next

Cancel

Click **Next**

If you have selected PPPoE, enter your username and password. Click **Next** to continue.

STEP 2: SETUP INTERNET SETTINGS

Please enter your ISP Username and Password. This will be the case if your ISP uses PPPoE. Contact your ISP if you are unsure.

User name

Password

Confirm password

Back

Next

Cancel

Click **Next**

With a Dynamic DNS account, the camera automatically updates your IP address. To enable **DDNS**, enter your host information. Click **Next** to continue.

**STEP 3: SETUP DDNS SETTINGS**  
 If you have a Dynamic DNS account and would like the camera to update your IP address automatically, enable DDNS and enter in your host information below. Please click on the Next button to continue.

☐ Enable DDNS  
 Server name   
 Host name   
 User name   
 Password   
 Confirm password

Click **Next**

Enter a name for your camera and click **Next** to continue.

**STEP 4: SERVER NAME SETTINGS**  
 D-Link recommends that you rename your camera for easy accessibility. You can then identify and connect your camera via this name. Please click on Next button.

Camera Name

Click **Next**

Configure the correct time to ensure all the events will be triggered and scheduled at the correct time. Click **Next** to continue.

**STEP 5: SETUP TIME ZONE**  
 Please configure the correct time to ensure that all events triggered, captured and scheduled at the correct time and day and then click on the Next button.

Current Time 07 Jan 2008 01:35:53  
 Time Zone   
☐ Enable Daylight Saving  
 Daylight Saving Dates
 

|           | Month                            | Week                             | Day of Week                      | Time                              |
|-----------|----------------------------------|----------------------------------|----------------------------------|-----------------------------------|
| DST Start | <input type="text" value="Oct"/> | <input type="text" value="2nd"/> | <input type="text" value="Sun"/> | <input type="text" value="1 am"/> |
| DST End   | <input type="text" value="Mar"/> | <input type="text" value="1st"/> | <input type="text" value="Sat"/> | <input type="text" value="1 am"/> |

Click **Next**

Once you have selected **Dynamic**, **PPPoE**, or **Static**, you will see a summary of your camera's settings. Click **Apply** to save and activate your settings.

**STEP 6: SETUP COMPLETE**

Below you should see a summary of your camera settings. Click back to review or modify settings. Click Restart to apply the settings below. Please note these settings as you will require this information when accessing your camera on the network or via your web browser.

|              |          |
|--------------|----------|
| IP address:  | DHCP     |
| Camera Name: | DCS-6111 |
| Time Zone:   | -8       |
| DDNS:        | OFF      |
| PPPoE:       | OFF      |

Click **Apply**

## Motion Detection Setup Wizard

This wizard will guide you through a step-by-step process to configure your new D-Link Camera's motion detection functions. Click **Next** to begin the process.

**WELCOME TO D-LINK SETUP WIZARD - MOTION DETECTION**

This wizard will guide you through a step-by-step process to configure your camera's motion detection functions. To setup the internet connection settings, please click "Cancel" to close this wizard. Otherwise click "Next" to begin.

- Step 1: Specify motion detection Area Settings
- Step 2: Motion Detection Schedule
- Step 3: Alerts and Notifications

Click **Next** → **Next** **Cancel**

This screen will allow you to enable or disable the motion detection feature. Click **New** to create and draw the motion detection window. Then configure the type of recording (snapshot, video clip), **Window Name**, **Sensitivity** of detection, and **Percentage** of the window required in order to set off motion detection. Click **Next** to continue.

**STEP 1: SPECIFY MOTION DETECTION AREA SETTINGS**

This section will allow you to enable or disable motion detection as well as control the sensitivity of your camera's ability to detect movement. Please specify the window area, window name and sensitivity of detection before clicking on the Next button.

☒ Enable motion detection ☐ Snapshot ☐ Video Clip

DCS-6111(UDP-AV) 2000/01/08 21:05:04

Window Name:

Sensitivity:  90%

Percentage:  10%

Back **Next** Cancel

Click **Next** →

Select the recording time and date for your camera. Click **Next** to continue.

**Note:** Recording camera footage will take up space on your hard drive. It is recommended that you have sufficient disk space for **Always** function.

Click **Next**

STEP 2: MOTION DETECTION SCHEDULE

This section allows you to specify the time and dates that your camera records motion. Please note that recorded camera footage will take up space on your hard drive. It is therefore recommended that you have sufficient disk space for 'Always' function.

☒ Sun
 ☒ Mon
 ☒ Tue
 ☒ Wed
 ☒ Thu
 ☒ Fri
 ☒ Sat

Time
 ☒ Always
 ☐ From
 

00

00

 to
 

24

00

Back

Next

Cancel

This step allows you to specify your event notification, either via email or FTP. Enter the relevant information of your email account or FTP settings and then click **Next** to continue.

Click **Next**

STEP 3: ALERTS AND NOTIFICATION

This final step allows you to specify how you receive notification of camera events. Choose between an email notification or alternatively you can setup an FTP Notification. You will need your email account settings or FTP details. If you are unsure of this information, please contact your ISP. Once you have entered this information, please click on the Next button.

☒ Do not notify me
 ☐ Notify me by E-mail

User name

Password

SMTP(mail) Server

Return E-mail Address

Recipient email address

☐ Notify me by FTP

User name

Password

Server address

Remote folder name

Server port

Passive mode

Back

Next

Cancel

You have completed the Motion Detection Wizard. Click **Apply** to activate and save your settings.

Click **Apply**

**STEP 4: SETUP COMPLETE**

You have completed your camera setup. Please click the Back button if you want to review or modify your settings or click on the Apply button to save and apply your settings.

|                          |                                   |
|--------------------------|-----------------------------------|
| Motion Detection:        | Disable                           |
| Event:                   | Take Snapshot                     |
| Schedule Day:            | Sun, Mon, Tue, Wed, Thu, Fri, Sat |
| Schedule Time:           | Always                            |
| Alerts and Notification: | Do not notify me                  |

# Network Setup

**LAN Settings:** Settings for your local area network.

**DHCP:** Select this connection if you have a DHCP server running on your network and would like a dynamic IP address to be assigned to your camera automatically.

**Static IP Client:** You may enter a static or fixed IP address for your camera.

**IP Address:** Enter an IP address.

**Subnet Mask:** The default value is "255.255.255.0." This helps to determine if the designated IP address is on the same subnet.

**Default Gateway:** The gateway used to forward frames to destinations in a different subnet. Invalid gateway settings may cause the failure of transmissions to a different subnet. Usually the IP address of your router.

**Primary DNS:** Primary domain name server that translates names to IP addresses.

**Secondary DNS:** Secondary domain name server to backup the primary one.

**Enable UPnP Presentation:** Allows a user to find, view, and control this camera via a presentation page or "Network Neighborhood" without configuration.

How does UPnP work?

UPnP™ networking technology provides automatic IP configuration and dynamic discovery of devices added to a network. Services and capabilities offered by networked devices, such as printing and file sharing, are available among each other without bothersome network configuration. In the case of Network Cameras, you will see Network Camera shortcuts at My Network Places.

Product Page: DCS-6111 Firmware Version: 1.00

**D-Link**

DCS-6111 // LIVE VIDEO SETUP ADVANCED MAINTENANCE STATUS HELP

**NETWORK SETUP**  
You can configure your LAN and internet settings from here.

**LAN SETTINGS**

IPv4  
☒ DHCP  
☐ Static IP Client  
 IP address: 192.168.1.179  
 Subnet mask: 255.255.255.0  
 Default router: 192.168.1.1  
 Primary DNS: 192.168.1.1  
 Secondary DNS:  
☒ Enable UPnP presentation  
☒ Enable UPnP port forwarding

IPv6  
☐ Enable IPv6  
  
☐ Manually setup the IP address  
 Optional IP address / Prefix length: / 64  
 Optional default router:  
 Optional primary DNS:

**PPPOE SETTINGS**  
☒ Enable ☐ Disable  
 User name:  
 Password:  
 Confirm password:  
 Connect Status: None

**HTTP**  
 Authentication: basic  
 HTTP port: 80  
 Secondary HTTP port: 8080  
 Access name for stream1: video.mjpg  
 Access name for stream2: video2.mjpg

**HTTPS**  
 HTTPS port: 443

**FTP**  
 FTP port: 21

**RTSP STREAMING**  
 Authentication: disable  
 Access name for stream1: live.sdp  
 Access name for stream2: live2.sdp  
 RTSP port: 554  
 RTP port for video: 556  
 RTCP port for video: 557  
 RTP port for audio: 558  
 RTCP port for audio: 559  
☐ Enable multicast for stream 1  
 Multicast group address: 239.128.1.99  
 Multicast video port: 5560  
 Multicast RTP video port: 5561  
 Multicast RTP audio port: 5562  
 Multicast TTL(1~255): 15  
☐ Enable multicast for stream 2  
 Multicast group address: 239.128.1.100  
 Multicast video port: 5564  
 Multicast RTP video port: 5565  
 Multicast audio port: 5566  
 Multicast RTP audio port: 5567  
 Multicast TTL(1~255): 15

**TWO WAY AUDIO**  
 Two way audio port: 5060

**SECURITY**

**Helpful Hints:**  
 Enable IPv6: Always use to use Internet Protocol version 6 (IPv6).  
 Manually setup the IP address: Check to setup IPv6 manually.  
 Select "DHCP Connection" if you are running a DHCP server on your network and would like an IP address assigned by your IP camera.  
 Port Detail Settings allow you to specify the ports that you reserve for HTTP and RTSP Streaming.  
 HTTP Port is the port you allocate in order to connect to the IP camera via a standard web browser.  
 RTSP Port is the port you allocate in order to connect to streaming mobile devices such as mobile phone or PDA.  
 RTSP streaming: "Authentication" if enable authentication, you will need below "access name" for RTSP connection. For example, if authentication is disable, you can connect like RTSP://camera.sdp. If authentication is enable, you need connect camera RTSP stream like: RTSP://camera.sdp:live.sdp. (live.sdp is default access name, you can review at below options).  
 Multicast group address: An IP Multicast group address is used by sources (the camera) and the receivers (the client connection) to send and receive content. Sources use the group address as the IP destination address in their data packets. Receivers use the group address to inform the network that they are interested in receiving packets sent to that group. For example, if some content is associated with group 239.1.1.1, the source will send data packets destined to 239.1.1.1. Receivers for that content will inform the network that they are interested in receiving data packets sent to the group 239.1.1.1. The receiver joins 239.1.1.1. The Multicast address ranges from 224.0.0.0 to 239.255.255.255, or equivalently, 224.0.0.0/4.  
 "Multicast video port": Set a port for multicast video, please choose between 1024 and 65534.  
 "Multicast RTP video port": Set a port for multicast RTP video, please choose between 1024 and 65534.  
 "Multicast RTP audio port": Set a port for multicast RTP audio, please choose between 1024 and 65534.  
 "Multicast TTL": Set a Time to Live(TTL) value for multicast packets, please choose between 1 and 255.

Enabling UPnP port forwarding allows the Network Camera to open a secondary HTTP port on the router. You have to add the secondary HTTP port number behind the Network Camera's public address in order to access the Network Camera from the Internet. For example, when the HTTP port is set to 80 and the secondary HTTP port is set to 8080, refer to the list below for the Network Camera's IP address.

| From the Internet          | In a local area network                              |
|----------------------------|--|
| http://203.67.124.123:8080 | http://192.168.4.160 or<br>http://192.168.4.160:8080 |

If the PPPoE settings are incorrectly configured or the Internet access is not working, restore the Network Camera to factory default settings.

**Enable UPnP Port Forwarding:** Enables the camera to automatically add the port forwarding entry into the router.

**Enable IPv6:** Allows users to adopt and deploy IPv6.  
 IPv6 is a new version of IP which is designed to be an evolutionary step from IPv4. IPv6 has a much larger address space than IPv4, which allows flexibility in allocating addresses and routing traffic. The very large IPv6 address space supports 2<sup>128</sup> (about 3.4×10<sup>38</sup>) addresses. IPv6 hosts can configure themselves automatically when connected to a routed IPv6 network using ICMPv6 router discovery messages. If IPv6 stateless address autoconfiguration (SLAAC) proves unsuitable, a host can use stateful configuration (DHCPv6) or be configured manually. In particular, stateless autoconfiguration is not used by routers, these must be configured manually or by other means.

**IPv6 Information:** Displays the IPv6 status of the camera.

**Manually setup the IP address:** Select to manually setup IPv6.

**Optional IP address / Prefix length. :** Enter the IPv6 IP address and its prefix length.

**Optional default router:** Enter the IPv6 router address.

**Optional primary DNS:** Enter the IPv6 DNS address.

**PPPoE Settings:** Enable this setting if your ISP (DSL service) is using PPPoE. You may already have both Username and Password given by your ISP, or you may check with your ISP. The Connect Status will be determined automatically by the system.

**HTTP:** You may configure two HTTP ports for your camera. HTTP ports allow you to connect to the camera via a standard web browser. These ports can be set to a number other than the default TCP ports 80 and 8080. A corresponding port must be opened on the router. For example, if the port is changed to 1010, users must type in the web browser "http://192.168.0.100:1010" instead of "http://192.168.0.100".

**Authentication:** Choose either **Basic** where the password is not encrypted, or **Digest** where the password is encrypted during the transmission to the web server.

**Note:** Restart your browser, if you select **Digest** mode.

**Basic authentication:** The password is sent in plain text format; there can be potential risks of being intercepted.

**Digest authentication:** User credentials are encrypted in MD5 algorithm and thus provide better protection against unauthorized accesses.

**HTTP Port:** The default value is 80.

**Secondary HTTP Port:** The default value is 8080.

After you have enabled the Authentication, you will need to configure and use the access name to access your video file. For example, http://camera ip/video.mjpg (video.mjpg is the Access name, you can modify it here)

**Access name for stream1:** The default name is video.mjpg.

**Access name for stream2:** The default name is video2.mjpg.

Access name for stream 1 / Access name for stream 2 : The access name is used to differentiate the streaming source. When using Mozilla Firefox or Netscape to access the Network Camera, and the video mode is set to JPEG, users will receive continuous JPEG pictures. This technology, known as "server push", allows the Network Camera to feed live pictures to Mozilla Firefox and Netscape. Use the following command to obtain the JPEG file:

`http://<ip address>:<http port>/<access name for stream1 or stream2>`

For example, when the access name for stream 1 is set to video.mjpg:

The URL command is **`http://192-168-0-051:80/video.mjpg`**

1. Launch Mozilla Firefox or Netscape
2. Type the URL command in the address field. Press Enter.
3. The JPEG image will be displayed in your web browser.

**HTTPS Port:** The default value is 443.

**FTP Port:** Default port is 21. If you want to change the port number, you will need to specify the port when connecting to the FTP server. For example, `FTP://68.5.1.81:60` (if you use port 60 for your FTP server)

**RTSP Streaming:** This setting enables you to connect to a camera by using streaming mobile device(s), such as a mobile phone or PDA.

**Authentication:** Select either Basic where the password is not encrypted, or Digest where the password is encrypted during the transmission to the web server. After you have enabled the Authentication, you will need to configure and use the access name to access your video file. `RTSP://camera ip/live.sdp` (live.sdp is the default access name, you can modify in the section below)

**Access name for stream1:** The default name is live.sdp.

**Access name for stream2:** The default name is live2.sdp.

The accessibility of the RTSP streaming for the three authentication modes are listed in the following table.

|         | Quick Time player | Real Player | VLC media player | mpegable Player | pvPlayer |
|---------|-------------------|-------------|------------------|-----------------|----------|
| Disable | O                 | O           | O                | O               | O        |
| Basic   | O                 | O           | X                | X               | X        |
| Digest  | O                 | X           | X                | X               | X        |

O indicates that the authentication mode is supported by the RTSP player.

X indicates that the authentication mode is NOT supported by the RTSP player.

Access name for stream 1 / Access name for stream 2 : The access name is used to differentiate the streaming source. When using a RTSP player to access the Network Camera, and the video mode is set to MPEG-4, use the following RTSP URL command to request a transmission of streaming data.

rtsp://<ip address>:<rtsp port>/<access name for stream1 or stream2>

For example, when the access name for stream 1 is set to live.sdp, the URL command is : **rtsp://192.168.5.121/live.sdp**

- 1 : Launch a RTSP player.
- 2 : Choose File > Open URL. This opens the URL dialog box.
- 3 : Type the URL command in the text box.

For example:

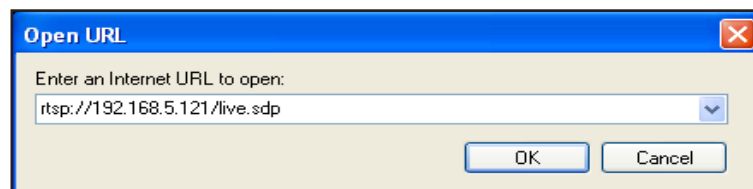

- 4 : The live video will be displayed in your player.

**RTSP port:** The port number that you use for RSTP streaming, the default port number is 5554. RTP (Real Time Protocol) Port is used to streaming audio and video while RTCP (Real Time Control Protocol) port is used to monitor QoS of RTP stream.

**Note:** RTP video port and RTP audio port must be an “even” number. The numbers of RTCP video port and RTCP audio port must equal to the numbers of RTP video port and RTP audio port, plus one repetitively.

**RTP port for video:** Default port number is 5556.

**RTCP port for video:** Default port number is 5557.

**Multicast group address:** You may choose to enable multicast for your camera audio and video streaming so that your cameras (sources) and the receivers (clients) can establish the connection to send and receive contents.

An IP Multicast group address is used to send and receive content. Sources use this group address as the destination address while sending their data packets. Receivers use this group address to inform the network that they are interested in receiving packets sent to that group.

For example, if some content is associated with group 239.1.1.1, the source will send data packets destined to 239.1.1.1. Receivers for that content will inform the network that they are interested in receiving data packets sent to the group 239.1.1.1. The receiver “joins” 239.1.1.1. The Multicast address ranges from 224.0.0.0 to 239.255.255.255, or, equivalently, 224.0.0.0/4

**Multicast video port:** Default port number is 5560, or please choose between 1024 and 65534.

### Multicast RTCP

**video port:** Default port number is 5561, or please choose between 1024 and 65534.

### Multicast RTP

**audio port:** Default port number is 5563, or please choose between 1024 and 65534.

### Multicast TTL

**{1~255}:** Set a Time to Live(TTL) value for multicast packet, please choose between 1 and 255.

**Two way audio port:** The two way audio port is set to 5060 by default. It can also be assigned to another port number between 1025 and 65535. This Network Camera supports two way audio communication so that operators can transmit and receive audio simultaneously. By using an external microphone and speaker, users can communicate with people present around the camera.

**Note:** *JPEG only transmits a series of JPEG images to the client. In order to utilize this audio feature, make sure the video mode is set to **MPEG-4** (refer to page 51) and the media option is set to **Video and Audio** (refer to page 32).*

Unicast video transmission delivers a stream through point-to-point transmission. On the other hand, multicast video transmission sends a stream to the multicast group address and allows multiple clients to acquire the stream by requesting a copy from the Multicast group address.

The five ports can be changed between 1025 and 65535. The multicast RTP port must be an even number and the multicast RTCP port is equal to multicast RTP port number plus one; thus will always be an odd number. When the multicast RTP port changes, the multicast RTCP port needs to be changed accordingly.

# Dynamic DNS

DDNS (Dynamic Domain Name Server) will hold a DNS host name and synchronize the public IP address of the modem when it has been modified. The username and password are required when using the DDNS service.

**Enable DDNS:** Click to enable the DDNS function.

**Server Name:** Select your Dynamic DNS provider from the drop down menu.

**Host Name:** Enter the host name of the DDNS server.

**Username:** Enter your username or e-mail used to connect to the DDNS server.

**Password:** Enter your password used to connect to the DDNS server.

**Status:** Indicates the current connection status.

Product Page: DCS-6111 Firmware Version: 1.00

**D-Link**

DCS-6111 // LIVE VIDEO SETUP ADVANCED MAINTENANCE STATUS HELP

Wizard  
Network Setup  
Dynamic DNS  
Image Setup  
Audio and Video  
Motion Detection  
Time and Date  
Event Setup  
Logout

**DDNS**

The Dynamic DNS feature allows you to host a server (Web, FTP, Game Server, etc...) using a domain name that you have purchased ( <http://www.whateveryournameis.com>) with your dynamically assigned IP address. Most broadband Internet Service Providers assign dynamic (changing) IP addresses. Using a DDNS service provider, your friends can enter your host name to connect to your game server no matter what your IP address is.

Sign up for D-Link's Free DDNS service at [www.DLinkDDNS.com](http://www.DLinkDDNS.com).

Save Settings Don't Save Settings

**DDNS SETTING**

☒ Enable DDNS

Server name

Host name

User name

Password

Confirm password

Status

Save Settings Don't Save Settings

**Helpful Hints..**

Dynamic DNS is useful if you have a DSL or Cable service provider that changes your modem IP address periodically. This will allow you to assign a website domain name to your camera instead of connecting through an IP address.

# Image Setup

You may configure the image settings of the video for your network camera. A preview of the image will be shown in the window of Live Video. Click **Save Settings** to save and activate your changes.

**Color:** Select either a **Color** or **B/W (black and white, monochrome)** video display.

**Power Line Frequency:** Select either 50 or 60Hz.

**Video Orientation:** **Flip** will vertically rotate the video. **Mirror** will horizontally rotate the video. You may check both options if the camera is being installed upside down.

**AGC:** Select to set the Automatic Gain Control value. Automatic Gain Control increases the sensitivity of the camera and is used to automatically adjust the gain level of the video signal to a predetermined value. The following options are available - 2X, 4X, or 8 X (field time multiples). The default value is 4X. The higher the value, the brighter the image will be, but this also increases the noise ratio accordingly. This option is only available when WDR is unchecked.

**Exposure Level:** Select to set the exposure level from the drop down box. The range included is from 1 to 8 and the default value is 4. A higher value produces a brighter image. This option is only available when WDR is unchecked.

**Enable Auto Iris:** Select to enable the auto iris function.

**Enable WDR (Wide Dynamic Range):** Select to enable the WDR function. WDR provides better performance especially when the image contains both very dark and bright areas. Also helps the camera to cope with varying lighting conditions.

Product Page: DCS-6111 Firmware Version: 1.00

## D-Link

DCS-6111 // LIVE VIDEO SETUP ADVANCED MAINTENANCE STATUS HELP

Wizard  
Network Setup  
Dynamic DNS  
Image Setup  
Audio and Video  
Motion Detection  
Time and Date  
Event Setup  
Logout

### IMAGE SETUP

Note: If parameters are changed without saving, they will be effective until the next system power up.

Save Settings Don't Save Settings

#### LIVE VIDEO

DCS-6111(UDP-V) 2008/10/06 14:28:31

#### IMAGE SETTINGS

Color: Color  
Power line frequency: 60 Hz  
Video orientation: ☐ Flip ☐ Mirror  
AGC: 4X  
Exposure level: 4  
☒ Enable auto iris  
☒ Enable WDR  
☐ Switch to B/W in night mode  
White balance: Auto  
Maximum Exposure Time: 1/30 S  
Brightness: +0  
Saturation: +0  
Contrast: +0  
Sharpness: +3  
☐ Overlay title and time stamp on video  
Privacy Mask

From 00 00 to 24 00

Save Settings Don't Save Settings

#### Helpful Hints..

**Color:** Select either for Color or B/W (black and white, monochrome) video display.

**Power line frequency:** You may need to choose 50 or 60 Hz frequency; and nonetheless maintain the system operation at a basic 50 Hz frequency.

**Flip:** This will flip the image vertically.

**Mirror:** This will flip the image horizontally in such a way that your left side will be on the left side of the screen and vice versa.

**AGC:** The larger number will get brighter image but increase the noise accordingly. Only available when WDR off.

**Exposure Level:** The larger number will get brighter image. Only available when WDR off.

**Enable auto iris:** Auto iris function will let camera adjust the lens iris automatically to meet different light environment.

**Enable WDR (Wide Dynamic Range):** This Network Camera with WDR feature can cope with very challenging lighting conditions. It is capable of capturing both of the dark part and bright part of a target and combining the differences into a scene to generate a highly realistic image as the human eyes can see.

**Switch to B/W in night mode:** Select it to enable the Network Camera to automatically switch to B/W in night mode.

**White balance:** Choose either Auto or Fx white balance.

**Brightness** field has eleven levels ranged from -5 to +5.

**Note:** When you select this function, Exposure level and AGC functions will be disabled.

**Switch to B/W (Night Mode):** Select to automatically enable the camera to switch to B/W night mode.

**White Balance:** Select either **Auto** or **Fix** from the drop-down box. Select **Auto** to automatically adjust the white balance of the object. Otherwise, select **Fix** to manually set the white balance conditions in advance.

**Maximum Exposure Time:** Select to set the exposure time of the camera. 1/30s, 1/15s, or 1/5s are the available options in the drop-down box. The default value is 1/30s.

**Brightness:** Select to change the brightness value for the Network Camera. The range varies from -5 to +5.

**Saturation:** Select to change the saturation value of the camera. The default value is 0.

**Contrast:** Select to change the contrast value of the camera. The default value is 0.

**Overlay Title and Time Stamp on Video:** Select to add a date and time stamp on the video.

**Privacy Mask:** Select Privacy Mask to open the Privacy Mask page. In this page, you can block out certain sensitive zones for privacy concerns. To set up a Privacy Mask Window, follow the steps given below:

1. Click **New** to add a window.
2. The height and width of the window should be at least twice the size of the object in order to resize and drag-drop the window.
3. Enter a descriptive **Window Name** and click **Save** to apply changes.
4. Select **Enable privacy mask** to facilitate this function.

**NOTE:**

1. Up to five privacy mask windows can be set in the same screen.
2. Privacy masks will appear on all video stream and recording video.
3. Privacy masks will overlap with motion detection windows. The masked area will not detect any motion.

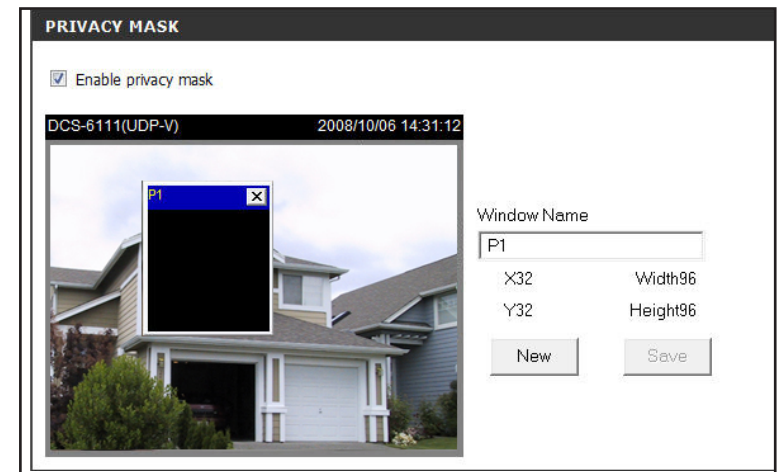

# Audio and Video

Settings for two video streams (stream 1 and stream 2) can be configured here. You may configure one setting for computer display and the other one for mobile display.

**Mode:** Select either **JPEG** or **MPEG4**. In JPEG mode, the video frames are independent. However, MPEG4 consumes much less network bandwidth than JPEG.

**Frame Size:** Select **176 x 144**, **352 x 240** or **640 x 480** pixels for the frame size. We recommend **176 x 144** for mobile viewing and **640 x 480** for a computer monitor.

**Maximum frame rate:** The minimum frame rate value is **1fps** and the maximum is **30fps**. We recommend **30fps** for computer monitors and **5fps** for mobile viewing.

**Video quality:** This setting limits the maximum refresh frame rate. To set a fixed bandwidth regardless of the video quality, select **Constant bit rate** and the desired bandwidth. Select **Fixed Quality** to optimize the bandwidth utilization and video quality.

**Mute:** Select to mute audio.

**External microphone input:** Set the microphone input gain at either 0dB or 20dB.  
**Note:** The higher the decibel number, the louder the sound.

Product Page: DCS-6111 Firmware Version: 1.00

## D-Link

DCS-6111 // LIVE VIDEO SETUP ADVANCED MAINTENANCE STATUS HELP

Wizard  
 Network Setup  
 Dynamic DNS  
 Image Setup  
 Audio and Video  
 Motion Detection  
 Time and Date  
 Event Setup  
 Logout

### AUDIO AND VIDEO

This section allows you to configure the sound and video of your camera. You can configure different settings depending on whether you are viewing content from a PC or a Mobile Phone / PDA.

Save Settings Don't Save Settings

#### VIDEO QUALITY SETTINGS FOR STREAM1

Mode: MPEG-4  
 Frame size: 640x480  
 Maximum frame rate: 30 fps  
 Video quality:  
☐ Constant bit rate 512 Kbps  
☒ Fixed quality Good

#### VIDEO QUALITY SETTINGS FOR STREAM2

Mode: MPEG-4  
 Frame size: 176x144  
 Maximum frame rate: 5 fps  
 Video quality:  
☒ Constant bit rate 40 Kbps  
☐ Fixed quality Good

#### AUDIO SETTINGS

☐ Mute  
 External microphone input: ☒ 0db ☐ 20db  
 Audio type: ☐ AAC ☒ GSM-AMR  
 AAC bit rate: 128 Kbps  
 GSM-AMR bit rate: 12.2 Kbps

Save Settings Don't Save Settings

**Helpful Hints..**  
 Higher frame size, frame rate and bit rate rate gives better video quality. At the same time, it requires more network bandwidth.  
 For best viewing results on a mobile phone, we suggest setting the Frame Rate to 5fps and the Bit Rate to 20 kbps.  
**Mode:** It can be either JPEG or MPEG4. In JPEG mode, the video frames are independent. However, MPEG4 consumes much less network bandwidth than JPEG.  
**Frame Size:** Three options exist for the sizes of the video display. It is recommended using 176x144 for mobile viewing and 640x480 for computer viewing.  
**Video Quality:** This limits the maximal refresh frame rate, which can be combined with the "Fixed quality" to optimize the bandwidth utilization and video quality. If the User wants to fix the bandwidth utilization regardless of the video quality, choose "Constant bit rate" and select the desired bandwidth.  
**Audio type: AAC:** (Advanced Audio Coding) A wide band audio coding algorithm that exploits two primary coding strategies to dramatically reduce the amount of data needed to

**Audio type:** **Advanced Audio Coding (AAC)** is a wide band audio coding algorithm that exploits two primary coding strategies to dramatically reduce the amount of data needed to convey high-quality digital audio. Select a higher bit rate number for better audio quality.

**AAC bit rate:** Select an AAC bit rate from the drop-down list. Higher bit rate means higher audio quality but it takes more network bandwidth to transmit.

**GSM-AMR:** A standard adapted audio codec by the 3GPP video (3rd Generation Partnership Project). It is an Adaptive Multi Rate-Narrow Band (AMRNB) speech codec. Select a higher bit rate number for better audio quality.

**GSM-AMR bit rate:** Select the GSM-AMR bit rate from the drop-down list. Higher bit rate means higher audio quality but it takes more network bandwidth to transmit.

# Motion Detection

Once Motion Detection feature is enabled, users will be able to monitor three windows with different settings. This allows your camera to serve as a security device that records only when motion is detected.

**Enable motion detection:** Check this option to turn on the motion detection feature.

**Window name:** Create your own name for the monitored area/window. It will show at the top of the motion window.

**Sensitivity:** Set the measurable difference between two sequential images that would indicate motion.

**Percentage:** Set the amount of motion in the window being monitored that is required to initiate a motion detected alert. If this is set to 100%, this means that motion must be detected within the whole window to trigger a snapshot.

**Note:** Setting a higher sensitivity and a lower percentage will make motion easier to be detected.

**New:** Click to add a new window. A maximum of three motion windows can be opened simultaneously. Use your mouse to drag the window frame to re-size or the title bar to move. Clicking on the 'x' at the upper right corner of the window will close the window.

**Save:** Save the related settings of that window.

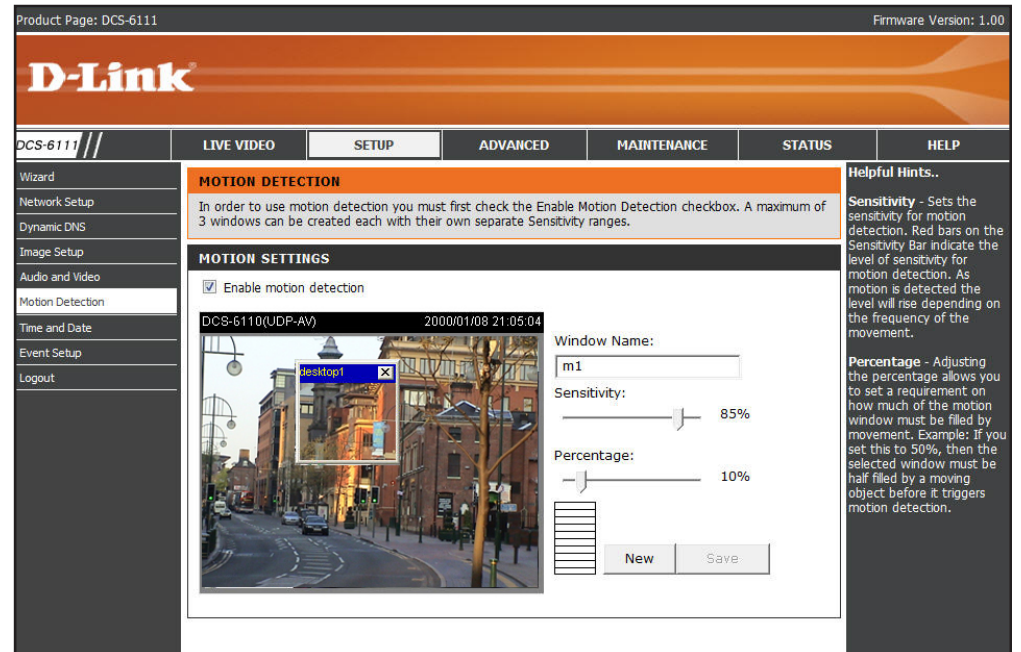

To enable motion detection, follow the steps below:

1. Click **New** to add a new motion detection window.
2. Enter a name in the **Window Name** field.
3. Define the sensitivity to moving objects and the space ratio of all alerted pixels by moving the **Sensitivity** and **Percentage** slide bar.
4. Click **Save** to apply the changes.
5. Select **Enable motion detection** to activate motion detection.

**Note:** Drag to resize the window and click X to close the window.

The Percentage Indicator will rise or fall depending on the image variation. When motions are detected by the Network Camera and are judged to exceed the defined threshold, a red bar rises. Meanwhile, the motion detection window will be outlined in red. Utilizing this device as a trigger source, photos or videos can be captured instantly and sent to the remote server (Email, FTP).

A green bar indicates that even though motions are detected, the event will not be triggered because the image variations are still falling under the defined threshold.

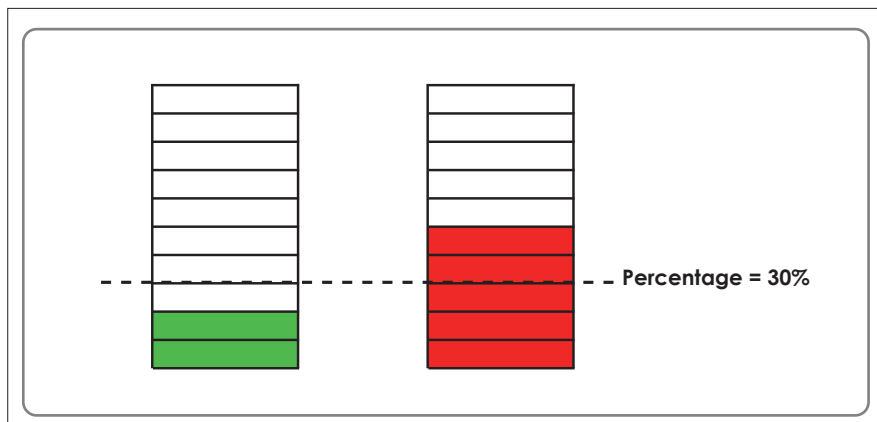

## How does motion detection work?

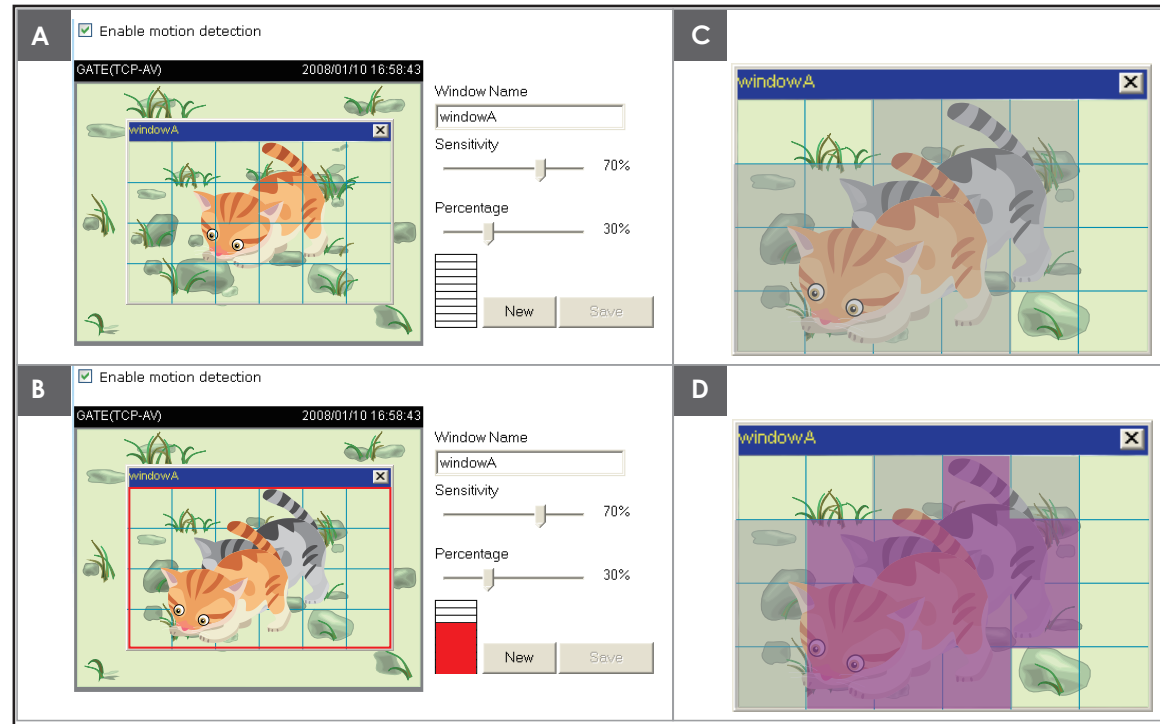

There are two parameters for setting the motion detection: **Sensitivity** and **Percentage**. In the illustration above, frame A and frame B are two sequential images. Pixel differences between the two frames are detected and highlighted in gray (frame C), and will be compared with the sensitivity setting. Sensitivity is a value that expresses the sensitivity to moving objects. Higher sensitivity settings are expected to sense a slight movement while smaller sensitivity settings tend to neglect it. When the sensitivity is set to 70%, the Network Camera defines the pixels in the purple areas as “alerted pixels” (frame D). Percentage is a value that expresses the proportion of “alerted pixels” to all pixels in the motion detection window. In this case, 50% of pixels are identified as “alerted pixels”. When the percentage is set to 30%, the motions are judged to exceed the defined threshold; therefore, the motion window will be outlined in red.

For applications that require higher security management, it is suggested to set higher sensitivity settings and smaller percentage values.

# Time and Date

Automatically or manually configure, update, and maintain the internal system clock for your camera.

**Current Server Time:** Displays current time.

**Time Zone:** Select your time zone from the drop-down menu.

**Enable Daylight Saving:** Select this to enable the daylight saving time (DST). During DST, the system clock moves one hour ahead.

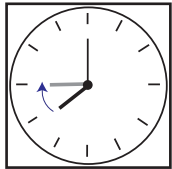

**Note:** To utilize this feature, ensure to set the time zone of your network camera. Then starting and ending time of the DST is displayed upon selecting the option.

**Daylight Saving Dates:** You may configure the daylight saving date and time.

**Automatic Time Configuration:** Enable this feature to obtain time configuration automatically from NTP server.

**NTP Server:** Network Time Protocol (NTP) synchronizes the DCS-6111 with an Internet time server. Choose the one that is closest to your location.

**Update Interval:** The time interval for updating the time information from NTP server.

**Set the date and time manually:** This option allows you to set the time and date manually.

**Copy Your Computer's Time Settings:** This will synchronize the time information from your PC.

Product Page: DCS-6111 Firmware Version: 1.00

## D-Link

| DCS-6111  | LIVE VIDEO   | SETUP  | ADVANCED | MAINTENANCE | STATUS | HELP      |     |     |     |       |         |     |     |     |       |      |      |       |    |     |    |      |    |        |    |        |    |  |
|---|--|--------|----------|-------------|--------|-----------|-----|-----|-----|-------|---------|-----|-----|-----|-------|------|------|-------|----|-----|----|------|----|--------|----|--------|----|--|
| Wizard<br>Network Setup<br>Dynamic DNS<br>Image Setup<br>Audio and Video<br>Motion Detection<br><b>Time and Date</b><br>Event Setup<br>Logout | <div> <b>TIME AND DATE</b><br/>           The Time Configuration option allows you to configure, update, and maintain the correct time on the internal system clock. From this section you can set the time zone that you are in and set the NTP (Network Time Protocol) Server. Daylight Saving can also be configured to automatically adjust the time when needed.           <div>Save Settings Don't Save Settings</div> </div> <div> <b>TIME CONFIGURATION</b><br/>           Current Server Time: 06 Oct 2008 14:33:46<br/>           Time Zone: GMT-08:00 Las Vegas, San Francisco, Vancouver<br/>           Enable Daylight Saving: <input type="checkbox"/><br/>           Daylight Saving Dates:           <table> <tr> <td>DST Start</td> <td>Jan</td> <td>1st</td> <td>Fri</td> <td>12 am</td> </tr> <tr> <td>DST End</td> <td>Jan</td> <td>1st</td> <td>Fri</td> <td>12 am</td> </tr> </table> </div> <div> <b>AUTOMATIC TIME CONFIGURATION</b><br/> <input type="radio"/> Enable <input checked="" type="radio"/> Disable<br/>           NTP server: &lt;&lt; Select NTP Server &gt;&gt;<br/>           Update interval: One hour         </div> <div> <b>SET THE DATE AND TIME MANUALLY</b><br/> <table> <tr> <td>Year</td> <td>2008</td> <td>Month</td> <td>10</td> <td>Day</td> <td>06</td> </tr> <tr> <td>Hour</td> <td>14</td> <td>Minute</td> <td>33</td> <td>Second</td> <td>46</td> </tr> </table> <div>Copy Your Computer's Time Settings</div> <div>Save Settings Don't Save Settings</div> </div> |        |          |             |        | DST Start | Jan | 1st | Fri | 12 am | DST End | Jan | 1st | Fri | 12 am | Year | 2008 | Month | 10 | Day | 06 | Hour | 14 | Minute | 33 | Second | 46 | <b>Helpful Hints..</b><br>Good timekeeping is important for accurate logs and scheduled firewall rules.<br><b>Time Zone:</b> Select your time zone from the drop-down menu.<br><b>Enable Daylight Saving:</b> Select this to enable the daylight saving time.<br><b>Daylight Saving Dates:</b> You may configure the daylight saving date and time.<br><b>Automatic Time Configuration:</b> Enable this feature to obtain time configuration automatically from NTP server.<br><b>NTP Server:</b> Network Time Protocol (NTP) synchronizes the IP camera with an Internet time server. Choose the one that is closest to your location.<br><b>Update Interval:</b> The time interval for updating the time information from NTP server.<br><b>Copy Your Computer's Time Settings:</b> Set the date and time manually. This option allows you to set the time and date. |
| DST Start   | Jan  | 1st    | Fri      | 12 am       |        |           |     |     |     |       |         |     |     |     |       |      |      |       |    |     |    |      |    |        |    |        |    |  |
| DST End   | Jan  | 1st    | Fri      | 12 am       |        |           |     |     |     |       |         |     |     |     |       |      |      |       |    |     |    |      |    |        |    |        |    |  |
| Year  | 2008   | Month  | 10       | Day         | 06     |           |     |     |     |       |         |     |     |     |       |      |      |       |    |     |    |      |    |        |    |        |    |  |
| Hour  | 14   | Minute | 33       | Second      | 46     |           |     |     |     |       |         |     |     |     |       |      |      |       |    |     |    |      |    |        |    |        |    |  |

# Event Setup

There are four sections in Event Setup page.

- Event
- Server
- Media
- Recording

1. To add a new item - event, server or media, click **Add**. A pop-up will appear and update the fields accordingly.
2. To delete the selected item from the pull-down menu of event, server or media, click **Delete**.
3. Click on the item name for further modification.

**Note:** You can add up to four events, five servers and five media fields.

**D-Link**

DCS-6111 // LIVE VIDEO SETUP ADVANCED MAINTENANCE STATUS HELP

Wizard  
Network Setup  
Dynamic DNS  
Image Setup  
Audio and Video  
Motion Detection  
Time and Date  
Event Setup  
Logout

### EVENT SETUP

There are four sections in Event Setup page. They are event, server, media and recording. Click Add to pop a window to add a new item of event, server, media or recording. Click Delete to delete the selected item from event, server, media or recording. Click on the item name to pop a window to edit it. There can be at most three events and two recording. There can be at most five server and five media configurations.

#### SERVER

| Name               | Type  | Address/Location        |
|--------------------|-------|-------------------------|
| <a href="#">S1</a> | email | smtp@hotmail.com        |
| <a href="#">S2</a> | ftp   | ftp.myname.com          |
| <a href="#">S3</a> | ns    | \\192.168.0.99\volumn_1 |

Add [v] Delete

#### MEDIA

Media freespace: 6700KB

| Name                     | Type      |
|--------------------------|-----------|
| <a href="#">M1</a>       | snapshot  |
| <a href="#">M2-video</a> | videoclip |
| <a href="#">M3</a>       | systemlog |

Add M3 [v] Delete

#### EVENT

| Name               | Status | Sun | Mon | Tue | Wed | Thu | Fri | Sat | Time        | Trigger |
|--------------------|--------|-----|-----|-----|-----|-----|-----|-----|-------------|---------|
| <a href="#">E1</a> | ON     | V   | V   | V   | V   | V   | V   | V   | 00:00~24:00 | motion  |

Add E1 [v] Delete

#### RECORDING

| Name               | Status | Sun | Mon | Tue | Wed | Thu | Fri | Sat | Time        | Source  | Destination        |
|--------------------|--------|-----|-----|-----|-----|-----|-----|-----|-------------|---------|--------------------|
| <a href="#">R1</a> | ON     | V   | V   | V   | V   | V   | V   | V   | 00:00~24:00 | stream1 | <a href="#">S3</a> |

Add R1 [v] Delete

#### Helpful Hints..

Suggest setting server and media first before setting event. The servers and media which selected in event list are not be able to modify or delete. Please remove them first from the event if you want to delete or modify them. Recommend using different media in different event to make use all media be produced and received correctly. If using the same media in different events and the events trigger almost simultaneously, the servers in the second triggered event will not receive any media; there would be only notification.

# Application

A typical application is that when motion is detected, the DCS-6111 Network Camera sends images to a FTP server or via e-mail as notifications. For example, as seen in the illustration below, an event can be triggered by many sources, such as motion detection or external digital input devices. When an event is triggered, you can specify what kind of action will be performed. You can configure the Network Camera to send snapshots or videos to your email address or FTP site.

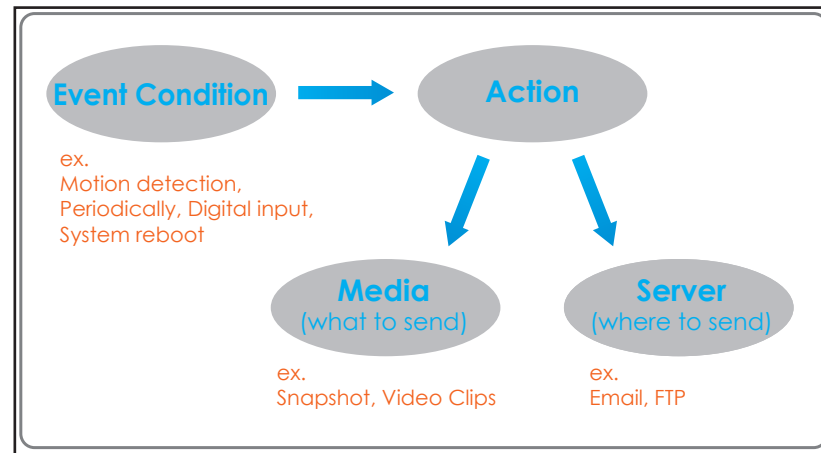

To start plotting an event, it is suggested to configure server and media columns first so that the Network Camera will know what action shall be performed when a trigger is activated.

## Add Server

You may configure up to 5 servers for media storage.

**Server Name:** Unique name of your server.

**Email:** Select this to enable and apply your email account setting for your camera.

**FTP:** Select this to access a granted folder on the external FTP server.

**HTTP:** Select this to use a web server to store the media.

**Network Storage:** Only one network storage device is supported.

Product Page: DCS-6111 Firmware Version: 1.00

**D-Link**

DCS-6111 // LIVE VIDEO SETUP ADVANCED MAINTENANCE STATUS HELP

Wizard  
Network Setup  
Dynamic DNS  
Image Setup  
Audio and Video  
Motion Detection  
Time and Date  
Event Setup  
Logout

**SERVER**  
You can set at most 5 different servers here for different event.  
[Test] [Save Settings] [Don't Save Settings]

**SERVER TYPE**

Server name: s1

☒ **Email**

Sender email address: admin@gmail.com  
Recipient email address: user@yahoo.com  
Server address: smtp.hotmail.com  
User name: admin  
Password: \*\*\*\*\*  
Server port: 25

☐ **FTP**

Server address: user.com  
Server port: 21  
User name: user  
Password: \*\*\*\*\*  
Remote folder name:   
☒ Passive mode

☐ **HTTP**

URL: http://  
User name:   
Password:

☐ **Network storage**

Network storage location: \\nas\_name\volume1\myfile  
(for example: \\my\_nas(disk)\folder)  
Workgroup: workgroup  
User name: admin  
Password: \*\*\*\*\*  
Primary WINS server:

[Test] [Save Settings] [Don't Save Settings]

**Helpful Hints..**  
"Server name" The unique name for server. There are four kinds of servers supported. They are email server, FTP server, HTTP server and network storage.  
"Email server:" "Sender email address" The email address of the sender. "Recipient email address" The email address of the recipient.  
"FTP server:" "Remote folder name" Granted folder on the external FTP server. The string must conform to that of the external FTP server. Some FTP servers cannot accept preceding slash symbol before the path without virtual path mapping. Refer to the instructions for the external FTP server for details. The folder privilege must be open for upload. "Passive Mode" Check it to enable passive mode in transmission.  
"HTTP server:" "URL" The URL to upload the media.  
"Network storage:" Only one network storage is supported. "Network storage location" The path to upload the media. "Workgroup" The workgroup for network storage.

## Add Media

There are three types of media-Snapshot, Video Clip and System Log.

**Media Name:** Enter an unique name for media.

**Snapshot:** Select this feature to enable camera to take snapshot.

**Source:** The source of stream: stream1 or stream2.

**Send pre-event image(s) [0~7]:** The number of pre-event images.

**Send post-event image(s) [0~7]:** The number of post-event images. Refer page 61 for more information.

**File name prefix:** The prefix name will be added on the file name.

**Add date and time suffix to file name:** Check it to add timing information as file name suffix. Refer page 61 for more information.

**Video clip:** Select this feature to enable camera to take video clip.

**Source:** The source of stream: stream1 or stream2.

**Pre-event recording:** The interval of pre-event recording in seconds.

**Maximum duration:** The maximal recording file duration in seconds. Refer page 62 for more information.

**Maximum file size:** The maximal file size would be generated.

**File name prefix:** The prefix name will be added on the file name of the video clip. Refer page 62 for more information.

**System log:** Select this feature to enable camera to display system log.

**D-Link**

DCS-6111 // LIVE VIDEO SETUP ADVANCED MAINTENANCE STATUS HELP

Wizard  
Network Setup  
Dynamic DNS  
Image Setup  
Audio and Video  
Motion Detection  
Time and Date  
Event Setup  
Logout

**MEDIA**

You can set at most 5 different media here for different event.

Save Settings Don't Save Settings

**MEDIA TYPE**

Media name: M1

☒ Snapshot

Source: Stream1

Send 1 pre-event image(s) [0~7]

Send 1 post-event image(s) [0~7]

File Name Prefix: event1

☒ Add date and time suffix to file name

☐ Video Clip

Source: Stream1

Pre-event recording: 0 seconds [0~9]

Maximum duration: 5 seconds [1~10]

Maximum file size: 500 Kbytes [50~800]

File Name Prefix:

☐ System log

Save Settings Don't Save Settings

**Helpful Hints..**

**"Media name"** The unique name for media. There are three kinds of media. They are snapshot, video clip and system log.

**Snapshot:**

**"Source"** The source of stream, stream1 or stream2.

**"Send pre-event images"** The number of pre-event images.

**"Send post-event images"** The number of post-event images.

**"File name prefix"** The prefix name will be added on the file name of the snapshot images.

**"Add date and time suffix to file name"** Check it to add timing information as file name suffix.

**Video clip:**

**"Source"** The source of stream, stream1 or stream2.

**"Pre-event recording"** The interval of pre-event recording in seconds. There are two limitations for video clip file.

**"Maximum duration"** The maximal recording file duration in seconds.

**"Maximum file size"** The maximal file size would be generated.

**"File name prefix"** The prefix name will be added on the file name of the video clip.

### Send post-event image (s) [0~7]

Specify to capture the number of images after a trigger is activated. A maximum of seven images can be generated.

For example:

If both the Send pre-event images and Send post-event images are set to seven, a total of 15 images are generated after a trigger is activated.

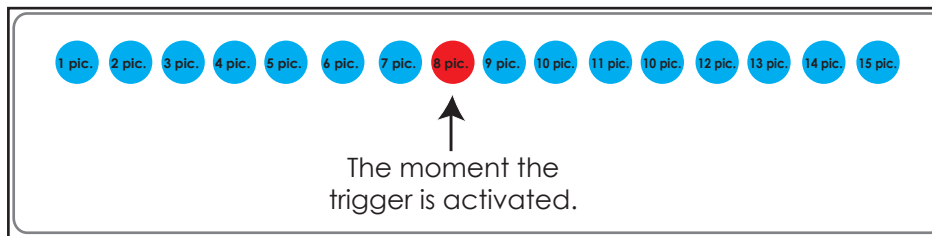

### Add date and time suffix to file name

Select this option to add date and time to the file name suffix.

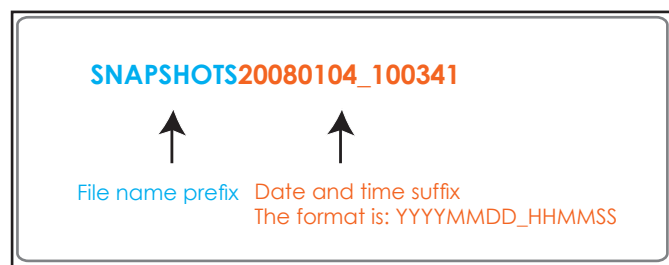

### Maximum duration

Specify the maximal recording duration in seconds. You can set up to ten seconds.

For example:

If the Pre-event recording is set to five seconds and the Maximum duration is set to ten seconds, the Network Camera continues to record for another four seconds after a trigger is activated.

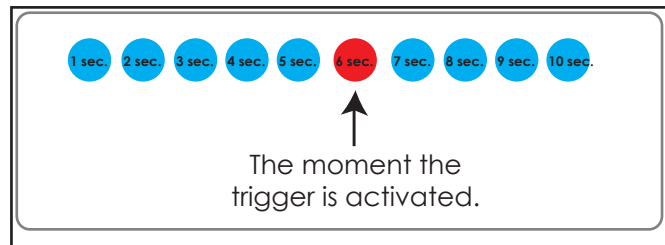

### File name prefix

Enter the text that will be added at the beginning of the file name.

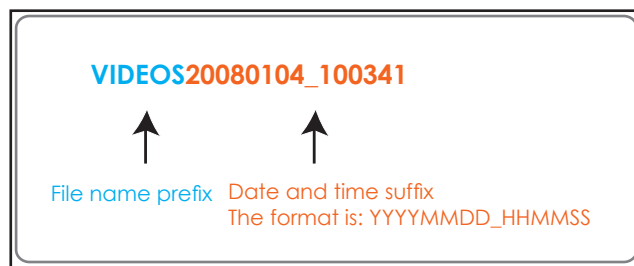

## Add Event

Create and schedule up to 3 events with their own settings here.

**Event name:** Enter a name for the event.

**Enable this event:** Select to activate this event.

**Priority:** Set the priority for this event. The event with higher priority will be executed first.

**Delay:** Select the delay time before checking next event. It is being used for both events of motion detection and digital input trigger.

**Trigger:** The input type that triggers the event.

**Video motion detection:** Motion is detected during live video monitoring. Select the windows that need to be monitored.

**Periodic:** The event is triggered in specified intervals. The unit of trigger interval is minute.

**Digital input:** External trigger input to the camera.

**System boot:** Triggers an event when the system boots up.

**Time:** Select Always or enter the time interval.

**Trigger D/O:** Select to trigger digital output for specific number of seconds when an event occurs.

Product Page: DCS-6111 Firmware Version: 1.00

**D-Link**

DCS-6111 // LIVE VIDEO SETUP ADVANCED MAINTENANCE STATUS HELP

Wizard  
Network Setup  
Dynamic DNS  
Image Setup  
Audio and Video  
Motion Detection  
Time and Date  
Event Setup  
Logout

**EVENT**

You can set at most 3 events like motion detection or digital input trigger here and arrange the detection schedule at the same time.

Save Settings Don't Save Settings

**EVENT**

Event name: E1

☒ Enable this event

Priority: normal

Delay for 10 seconds before detecting next event [For motion detection and digital input]

**TRIGGER**

☒ Video motion detection  
Detect motion in ☒ window1 ☐ m1  
Note: Please configure [Motion Detection](#) first

☐ Periodic  
Trigger every 1 minutes

☐ Digital input

☐ System boot

**EVENT SCHEDULE**

☒ Sun ☒ Mon ☒ Tue ☒ Wed ☒ Thu ☒ Fri ☒ Sat

Time

☒ Always

☐ From 00:00 to 24:00

**ACTION**

☒ Trigger D/O for 1 seconds

☒ S1  
Attached media: M1

☒ S2  
Attached media: M2-video

☐ S3  
Attached media: -----None-----

Save Settings Don't Save Settings

**Helpful Hints..**

**Priority:** The event with higher priority will be executed first.

**Delay second(s) before detecting next event:** The delay to check next event. It is used in motion detection and digital input trigger type.

There are four kinds of trigger supported.

**Video motion detection:** Select the windows which need to be monitored.

**Periodic:** The event is triggered in specified intervals. The unit of trigger interval is minute.

**Digital input:** The event is triggered when the DI status changed by external device.

**System boot:** The event is triggered when the system boot up.

**Sun ~ Sat:** Select the days of the week to perform the event.

**Time:** show "Always" or input the time interval.

If there are servers configured, the user can select them from "Server name", too.

**Trigger DO:** Check it to trigger digital output for specific seconds when event is triggered.

## Add Recording

Here you can configure and schedule the recording settings.

**Recording entry name:** The unique name of the entry.

**Enable this recording:** Select this to enable the recording function.

**Priority:** Set the priority for this entry. The entry with a higher priority value will be executed first.

**Source:** The source of stream.

**Recording schedule:** Scheduling the recording entry.

**Recording settings:** Configuring the setting for the recording.

**Destination:** Select the folder where will store the recording file.

**Total cycling recording size** Please input a HDD volume between 1MB and 200GB for recording space. The recording data will replace the oldest one when total recording size exceeds this value. For example, if each recording file is 6MB, and the total cycling recording size is 600MB, then the camera will record 100 files to the specified location (folder) and then will delete the oldest file and create new file for cycling recording.

Please note that if the HDD empty space is not enough, the recording will stop. Before you setup this option please make sure your HDD has enough space and it is better to not save other files in the same folder as recording files.

**Size of each file for recording:** File size for each recording file. You may input the value in the range of 200-6000.

**File Name Prefix:** The prefix name will be added on the file name of the recording file(s).

**D-Link**

DCS-6111 // LIVE VIDEO SETUP ADVANCED MAINTENANCE STATUS HELP

**RECORDING**

You can setup schedule recording to network storage with your specify week day and time period.

Save Settings Don't Save Settings

**RECORDING**

Recording entry name: R1

☒ Enable this recording

Priority: normal

Source: Stream1

**RECORDING SCHEDULE**

☒ Sun ☒ Mon ☒ Tue ☒ Wed ☒ Thu ☒ Fri ☒ Sat

**Time**

☒ Always

☐ From 00 to 24 to 00

**RECORDING SETTINGS**

Destination: S3

Total cycling recording size: 1000 Kbytes [1000~200000000]

Size of each file for recording: 200 Kbytes [200~6000]

File Name Prefix: event

Save Settings Don't Save Settings

**Helpful Hints..**

**Recording :** Enable this option if you want to upload the recording to a shared folder on the network.

**Recording schedule :** Select the day(s) according to when you want the camera to make a video clip.

**Always :** This enables the camera to make video clips continuously.

**From :** The time range specified for the video clip.

**Destination :** Please input the network path of your network storage, it will like "\\DNS\IPC\Record\". If the network storage need authentication, please enter your user name and password here.

**Total cycling recording size :** Please input a HDD memory volume for recording space. The recording data will replace the oldest one when total recording size exceeds this value. Please notice that if the HDD empty space is not enough, the recording will stop. Before you setup this option please make sure you HDD have enough space and it is better not to save other files in the same folder as recording files.

# Advanced

## DI and DO

The I/O connector provides the physical interface for digital output (DO) and digital input (DI) that is used for connecting such external alarm devices as IR-Sensors and alarm relays to the network camera.

**DI and DO:** Settings for both Digital input signal and digital output signal can be configured here.

**Digital input trigger condition:** Please select High or Low for digital input trigger condition. When an external device is connected to the digital input pins, the state of the voltage will be monitored. (Max. Input 500mA, 12Vdc)

**Digital output:** Select Grounded or Open to define normal status of the digital output. The camera will show whether the trigger is activated or not.

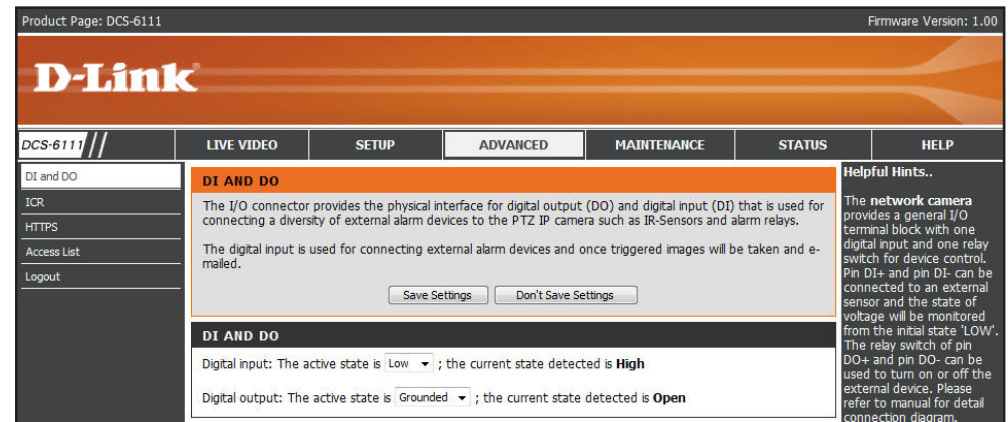

## ICR

ICR - IR-Cut Removable(ICR) filter is a switch mechanical design of two different sensor filters. It provides the best light conditions both during the day and night. The following options are:

**Auto:** The Network Camera automatically switches between day and night mode by judging the level of ambient light. This mode is accessible only when the exposure mode is set to **Auto**.

**Day Mode:** In this mode the Network Camera switches on the infrared cut filter at all times, which will block the infrared light from reaching the sensor so that the colors are not distorted.

**Night Mode:** The Network Camera switches off the infrared cut filter to allow the infrared light to pass through. This helps the Network Camera to see more clearly in low light conditions.

**Schedule Mode:** The Network Camera switches between day and night mode based on a specific schedule. Ensure to enter the starting and ending time for the day mode. Note that the time format is [hh:mm] and is expressed in 24-hour clock time. By default, the starting time and ending time of day mode are set to 07:00 and 18:00.

**Disable IR LED:** Select to disable the IR LED. The IR LED automatically switches on at night. By default the LED automatically switches on at night.

**D-Link**

DCS-6111 // LIVE VIDEO SETUP **ADVANCED** MAINTENANCE STATUS HELP

DI and DO  
ICR  
HTTPS  
Access List  
Logout

**ICR**

An IR(Infrared) Cut-Removable(ICR) filter can be disengaged from the image path for increased sensitivity in low light environments. The ICR filter will automatically engage depending on the ambient light, allowing the camera to be effective in day/night environments.

1. Select the Day/Night from the radio button. The available options are Automatic, Schedule mode, Day mode and Night mode.
2. The default value is Automatic.

Save Settings Don't Save Settings

**ICR**

IR-Cut Removable filter trigger condition:

☒ Automatic  
☐ Day mode  
☐ Night mode  
☐ Schedule mode

Day mode(24hr)  
 From 07:00 to 18:00

☐ Disable IR LED

Save Settings Don't Save Settings

**Helpful Hints..**

**ICR :**

**Automatic:** The day/Night mode is set automatically. It is normally set in the Day mode and changes to the Night mode in a dark place.

**Day mode:** The Day mode means disable the IR Cut Filter.

**Night mode:** The Night mode means enable the IR Cut Filter.

**Schedule mode:** Set the Day/Night mode using the schedule. Fill in the time so the Day/Night mode is normally set to Day mode and it enters the Day mode at the start time and returns to the Night mode at the end time.

**Disable IR LED:** Allows user to turn off the IR LED function. Default is on and IR LED will automatically light at night.

# HTTPS

This section briefly describes about the HTTPS services provided by the network camera.

**Enable HTTPS** Select to enable a secure **HTTPS** connection.  
secure connection:

**HTTP & HTTPS:** Select to enable the **HTTP** and **HTTPS** services. By default, this option is enabled.

**HTTPS only:** Select this to automatically redirect an **HTTP** connection to **HTTPS**.

Product Page: DCS-6111 Firmware Version: 1.00

**D-Link**

DCS-6111 // LIVE VIDEO SETUP ADVANCED MAINTENANCE STATUS HELP

DI and DO  
ICR  
HTTPS  
Access List  
Logout

**HTTPS**  
To enable HTTPS, you have to create and install Certificate first.

**ENABLE HTTPS**

☒ Enable HTTPS secure connection

☒ HTTP & HTTPS ☐ HTTPS only

Save

**CREATE AND INSTALL CERTIFICATE METHOD**

☒ Create self-signed certificate automatically  
☐ Create self-signed certificate manually  
☐ Create certificate request and install

**CERTIFICATE INFORMATION**

Status: Not installed

Property Remove

**Helpful Hints..**  
**Enable HTTPS secure connection:** Allows user to enable HTTPS service.  
**HTTP & HTTPS:** This is default enabled.  
**HTTPS only:** Select this will redirect all the HTTP connection to HTTPS pages automatically.  
**Note:**  
 1. The certificate can't be removed while the HTTPS is still enabled. To remove the certificate you have to uncheck the "Enable HTTPS secure connection" first.

There are three methods to implement HTTPS. They are:

**Method 1. Create self-signed certificate automatically:** Select to create a certificate signing request for your server. If there is no certificate available on the remote client device, it automatically generates one when **Enable HTTPS secure connection** and **Create self-signed certificate automatically** is selected.

**Method 2. Create self-signed certificate manually:** Click **Create** to manually update the information as seen in the figure. And then click **Save** to generate and install a self-signed certificate on the remote client device.

Product Page: DCS-6111 Firmware Version: 1.00

**D-Link**

DCS-6111 // LIVE VIDEO SETUP ADVANCED MAINTENANCE STATUS HELP

DI and DO  
ICR  
HTTPS  
Access List  
Logout

**HTTPS**  
To enable HTTPS, you have to create and install Certificate first.

**ENABLE HTTPS**

☐ Enable HTTPS secure connection

☒ HTTP & HTTPS ☐ HTTPS only

Save

**CREATE AND INSTALL CERTIFICATE METHOD**

☐ Create self-signed certificate automatically  
☒ Create self-signed certificate manually  
 Self-signed certificate Create  
☐ Create certificate request and install

**CERTIFICATE INFORMATION**

**CERTIFICATE**

Country: US  
 State or province: NY  
 Locality: NY  
 Organization: My Com  
 Organization Unit: Marketing  
 Common Name: IP Address  
 Validity: 3650 days

Save Close

**Note:** Ensure to uncheck the Enable HTTPS secure connection to remove the certificate.

**Method 3. Create certificate request and install:** To upload a signed-certificate, ensure to create a certificate request. After creating the request, click **Browse** to upload the certificate file which has been signed by the third party. Once uploaded, the **Certificate Information** section displays the information of the certificate and the status is changed to **Active**.

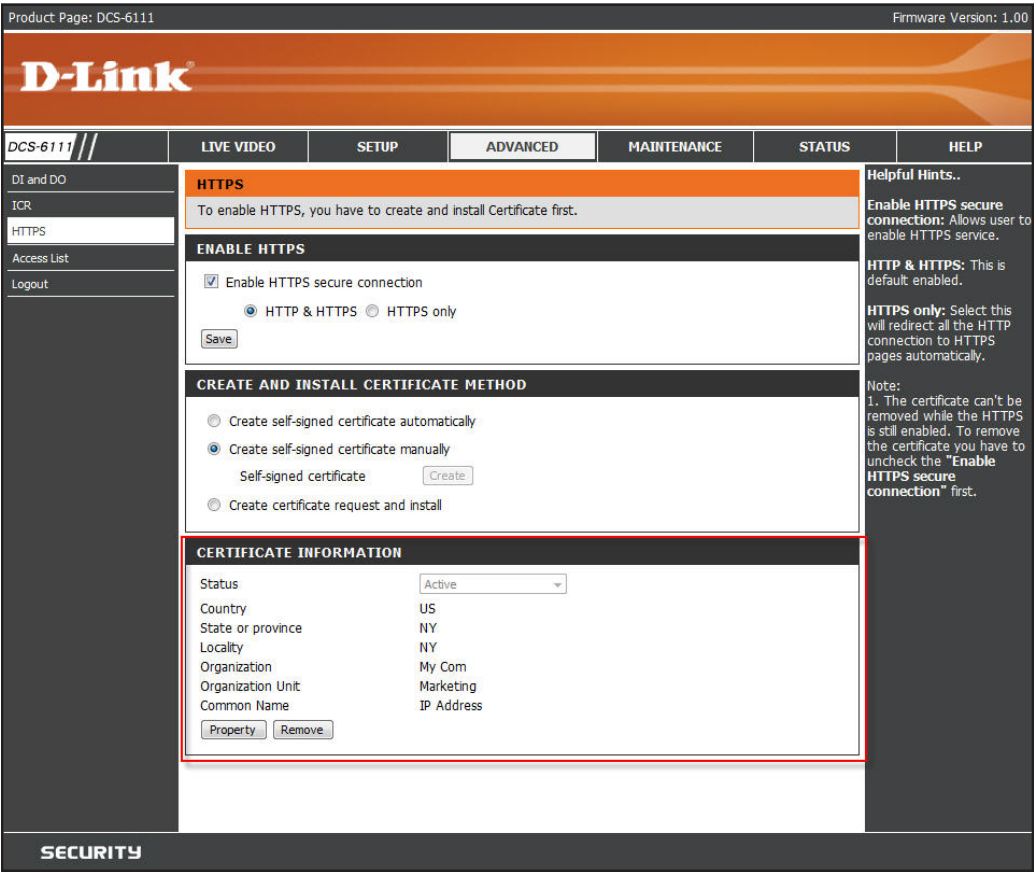

# Access List

The Access List page will allow you to configure access permissions for each user.

**Allow list:** The list of IP addresses that have the access rights to the camera.

**Delete allow list:** Remove the customized setting from the Allow List.

**Deny list:** The list of IP addresses that have no access right to the camera.

**Delete deny list:** Remove the customized setting from the Delete List.

**Always allow the IP address to access this device:** Select to enter an IP address. The administrator always has access to this device.

**Note:**

Please do not remove the default access list (1.0.0.0-255.255.255.255) before adding a new one, otherwise you will not be able to access the camera anymore. If removed accidentally, please press the reset button to restore the default settings.

In addition, do not add your remote client IP address into the deny list (including the administrator's IP address).

Product Page: DCS-6111 Firmware Version: 1.00

**D-Link**

DCS-6111 // LIVE VIDEO SETUP **ADVANCED** MAINTENANCE STATUS HELP

DI and DO  
ICR  
HTTPS  
**Access List**  
Logout

**ACCESS LIST**  
Here you can set access permissions for users to view your DCS-6111.

**IPv4 ACCESS LIST**

| Allowed list  | Denied list  |
|---|--|
| 1.0.0.0-255.255.255.255<br>172.17.31.5<br>192.168.0.0/24<br>10.0.0.0-10.5.0.0 | 215.5.5.11   |
| <input type="button" value="Add"/> <input type="button" value="Delete"/>      | <input type="button" value="Add"/> <input type="button" value="Delete"/> |

**ADMINISTRATOR IP ADDRESS**

☒ Always allow the IP address to access this device 192.168.0.99

**Helpful Hints..**  
There are three different IP format you can select from the add list:  
**"Single"** Add single IP address.  
**"Network"** Add a network IP addresses with subnet mask.  
**"Range"** Add a specify range of IP address.  
**Always allow the IP address to access this device:** Check this and input an IP address for administrator.  
**Note:** Please do not remove the default access list (1.0.0.0-255.255.255.255) before you add any new one to it, or you will not allow to access the camera anymore. If you remove it accidentally, please press the reset button to restore default. At the contrast, do not add your remote client IP into the deny list. (Including the administrator IP address)

For example:

When the range of allowed list is set from 1.1.1.0 to 192.255.255.255 and the range of denied list is set from 1.1.1.0 to 170.255.255.255, Only users' IP located between 171.0.0.0 and 192.255.255.255 can access the Network Camera.

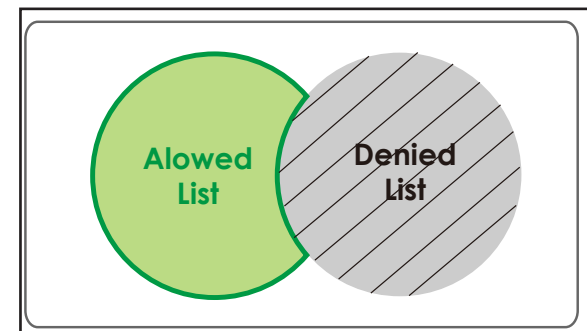

There are three different IP formats to choose from the list. Click **Add** to save the IP formats.

**Single:** Add a single IP address.

**Network:** Add a network IP addresses with subnet mask.

**Range:** Specify the range of IP addresses.

**FILTER ADDRESS**

Rule:

IP address:

**FILTER ADDRESS**

Rule:

Network address / Network mask  /

**FILTER ADDRESS**

Rule:

IP address - IP address  -

# Maintenance

## Device Management

You can modify both the camera's name and the administrator's password, as well as add more user accounts for accessing the camera.

**Admin password setup:** Modify the password for the administrator's account.

**Add user account:** Add a new user account.

**Username:** Enter a username for the new account.

**Password:** Enter a password for the new account.

**Privilege:** Select the access rights for the new user.

**Manage user:** Manage the accounts for existing users.

**Authentication:** The access rights for existing users.

**Camera Name:** Create a unique name for your camera and you can access the camera using this name in your web-browser. For example: `http://DCS-6111` (by default).

Product Page: DCS-6111 Firmware Version: 1.00

**D-Link**

DCS-6111 // LIVE VIDEO SETUP ADVANCED MAINTENANCE STATUS HELP

Device Management  
Backup and Restore  
Firmware Update  
Logout

**DEVICE MANAGEMENT**

You can change to camera's administrative password as well as adding more user accounts for accessing the camera.

**ADMIN PASSWORD SETUP**

Password:

Retype password:

**ADD USER ACCOUNT**

User name:

Password:

Confirm password:

Privilege: ☒ Administrator ☐ Normal User ☐ Guest

**MANAGE USER**

User name:

User password:

Authentication: ☒ Administrator ☐ Normal User ☐ Guest

**CAMERA NAME**

Camera Name:

**Helpful Hints..**

For security reasons, it is recommended that you change the Login Name and Password for the Administrator accounts. Be sure to write down the new Login Names and Passwords to avoid having to reset the camera in the event that they are forgotten.

Add user account: Add new user account.

Username: The username for the new account.

Password: The password for the new account.

Privilege: The access right for the new user. Administrator can configure all the setup. Operator can use PTZ function and set preset position but can not enter setup page. Viewer can only view the video and audio.

Manage user: Managing the accounts for the existing users.

Authentication: The access right for the existing users.

Camera name: You can access this device by using the name in your web-browser. For example: By default you can enter `http://DCS_3415`.

**SECURITY**

# Backup and Restore

The Backup and Restore page will allow you to turn the front panel LED off, restore factory default settings, and reboot the camera.

**Turn off the LED indicator:** Select this option to turn off the LED next to the lens. This will prevent anyone from observing the operation of the network camera.

**Restore:** Click the **Restore** button to reset the camera back to its factory default settings. This will remove all the configuration settings that were previously made.

**Reboot:** Click the **Reboot** button to restart the camera.

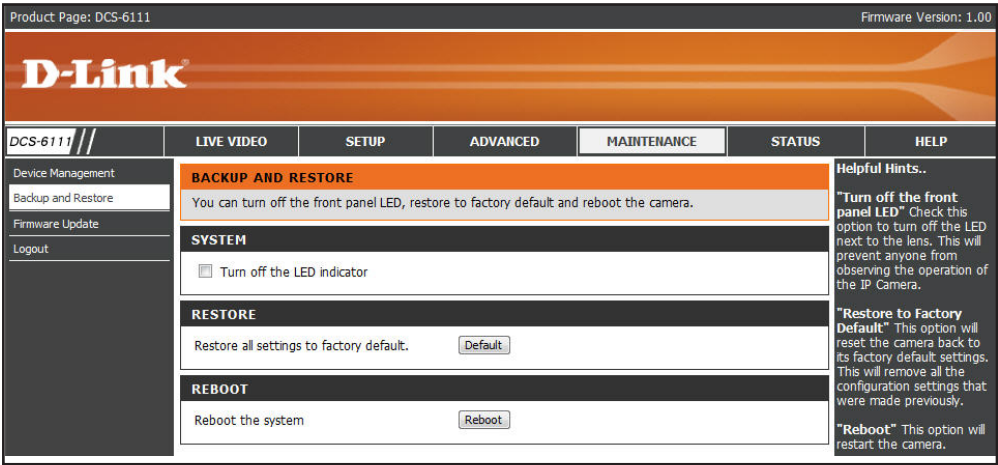

# Firmware Update

Your current firmware version and date will be displayed on your screen. You may go to the D-Link Support page to check for the latest firmware version available.

To upgrade the firmware on your DCS-6111, please download and save the latest firmware version from the D-Link support site to your local hard drive. Locate the file on your local hard drive by clicking the Browse button. Then, open the file and click the **"Upload"** button to start the firmware upgrade.

**Current firmware version:** It will be automatically determined and displayed by the system.

**Current firmware date:** It will be automatically determined and displayed by the system.

**File Path:** Locate the file (upgraded firmware) on your hard drive using the browse feature.

**Upload:** Start uploading and upgrading the new firmware to your camera.

Product Page: DCS-6111 Firmware Version: 1.00

**D-Link**

DCS-6111 // LIVE VIDEO SETUP ADVANCED MAINTENANCE STATUS HELP

Device Management  
Backup and Restore  
Firmware Update  
Logout

**FIRMWARE UPDATE**

A new firmware upgrade may be available for your "DCS-6111". It is recommended to keep your "DCS-6111" firmware up-to-date to maintain and improve the functionality and performance of your internet camera. Click here [D-Link Support Page](#) to check for the latest firmware version available.

To upgrade the firmware on your "DCS-6111", please download and save the latest firmware version from the D-Link Support Page to your local hard drive. Locate the file on your local hard drive by clicking the Browse button. Once you have found and opened the file using the browse button, click the "Upload" button to start the firmware upgrade.

**FIRMWARE INFORMATION**

|                           |             |
|---------------------------|-------------|
| Current Firmware Version: | 1.00        |
| Current Firmware Date:    | 25 Sep 2008 |

**FIRMWARE UPGRADE**

File Path:

**Helpful Hints..**

Firmware updates are released periodically to improve the functionality of your IP camera and also to add new features. If you run into a problem with a specific feature of the IP camera, check our support site by clicking on the [Link](#) here for an upgrade on our support site link and see if an updated firmware is available for your IP camera.

**SECURITY**

# Status

## Device Info

This page displays all the details information about your device and network connection.

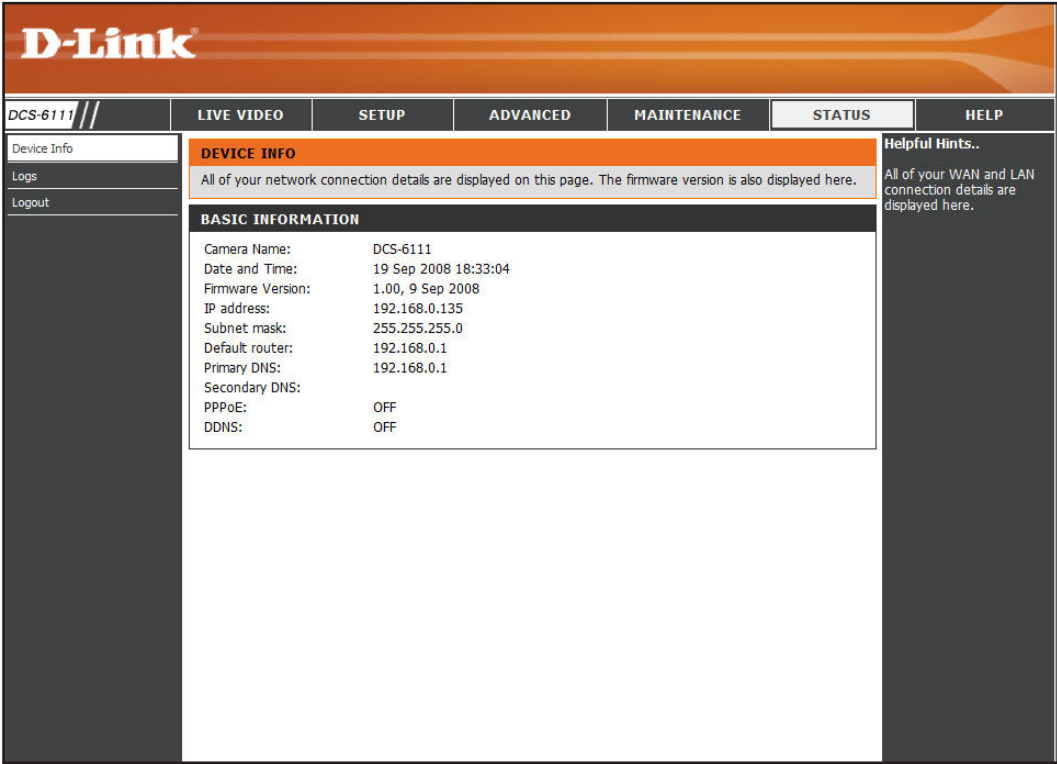

# Logs

This page displays the log information of your camera. You can configure a remote log server so that you can view your log details remotely.

**Enable remote log:** Click to enable this feature so that the camera can send camera log files to a remote server.

**Log server settings:** Configure the settings for the log server.

**IP Address:** The IP address of the remote server.

**Port:** The port number of the remote log server. The default port is 514.

**Save:** Click to save the settings.

**Current Log:** Displays the the system's log file. The content of the file reveals useful information about camera configuration and connectivity status after the camera boots up.

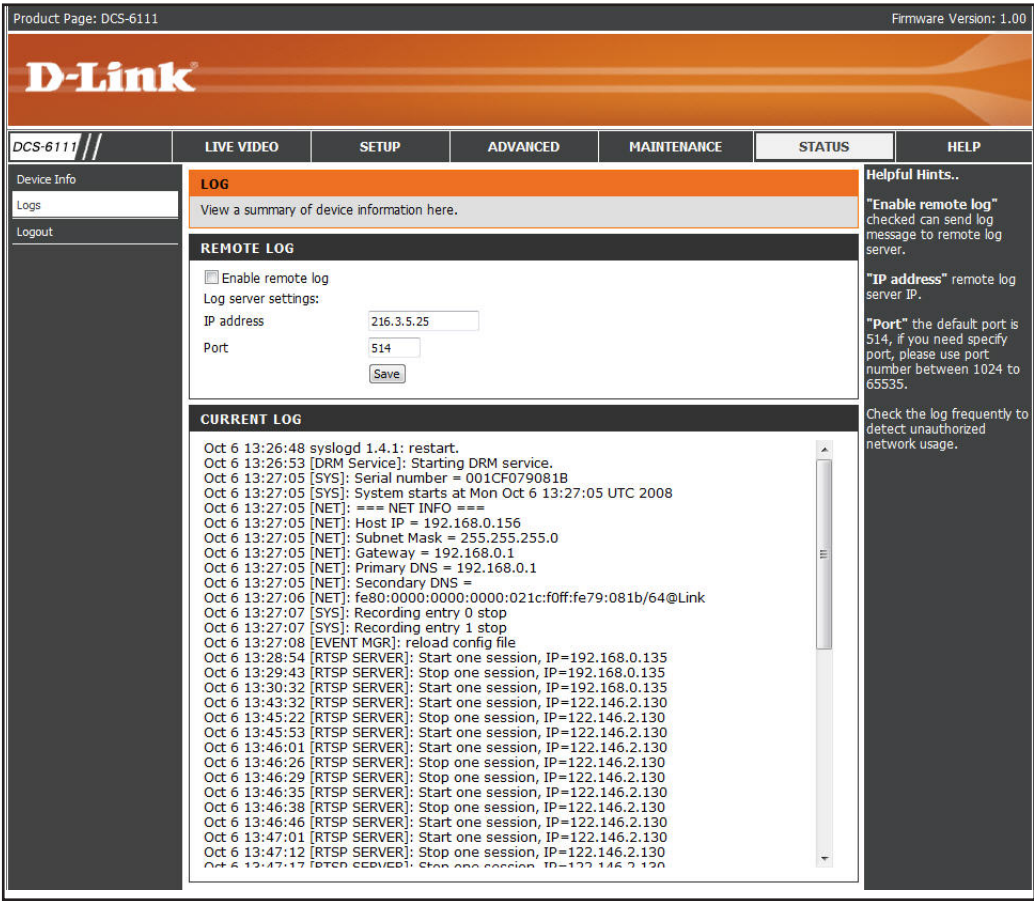

# Help

Product Page: DCS-6111Firmware Version: 1.00

D-Link

DCS-6111

Menu

Live Video

Setup

Advanced

Maintenance

Status

Logout

LIVE VIDEO

SETUP

ADVANCED

MAINTENANCE

STATUS

HELP

SUPPORT MENU

- Live Video
- Setup
- Advanced
- Maintenance
- Status

LIVE VIDEO

- Camera
- Snapshot
- Client Settings
- Logout

SETUP

- Wizard
- Network Setup
- Dynamic DNS
- Image Setup
- Audio and Video
- Motion Detection
- Time and Date
- Event Setup
- Logout

ADVANCED

- DI and DQ
- ICR
- HTTPS
- Access List
- Logout

MAINTENANCE

- Device Management
- Backup and Restore
- Firmware Update
- Logout

STATUS

- Device Info
- Logs
- Logout

SECURITY

D-Link DCS-6111 User Manual

76

# Frequently Asked Questions

This chapter provides solutions to problems that may occur during the installation and operation of the DCS-6111. Read the following descriptions if you are having any problems.

## Network Camera Features

### **1. What is a Fixed Dome Day & Night Network Camera With WDR Sensor?**

The Fixed Dome Day & Night Network Camera With WDR Sensor is a stand-alone system connecting directly to an Ethernet or Fast Ethernet network. The Fixed Dome Day & Night Network Camera With WDR Sensor differs from a conventional PC Camera because it has an integrated system with built-in CPU and web-based solutions, providing a low cost solution that can transmit high quality video images for monitoring. The Fixed Dome Day & Night Network Camera With WDR Sensor can be remotely managed, accessed and controlled using a web browser from any computer over an Intranet or Internet.

### **2. What is the maximum number of users that can access DCS-6111 simultaneously?**

The maximum number of users that can log onto the Fixed Dome Day & Night Network Camera With WDR Sensor at the same time is 10. Please keep in mind the overall performance of the transmission speed will be reduced if many users have logged on to the camera simultaneously.

There is no limit on the number of users when a multicast-enabled router is being used. The multicast protocol helps reduce the network bandwidth consumption. Note that the Network Camera must be configured to enable multicast streaming. For more information, see RTSP Streaming on page 44.

### **3. What algorithm is used to compress the digital image?**

The Fixed Dome Day & Night Network Camera With WDR Sensor utilizes MPEG-4 simple profile or MJPEG Mode image compression technology providing high quality images. MJPEG is a standard for image compression and it can be applied to various web browsers and application software without installing any extra software

### **4. Can I capture still images from the Fixed Dome Day & Night Network Camera With WDR Sensor?**

Yes you can capture still images using the snapshot function.

## Network Camera Installation

### 1. Can the Network Camera be used outdoors?

The Fixed Dome Day & Night Network Camera With WDR Sensor is not weatherproof. It needs to be equipped with a weatherproof case for outdoor use but it is not recommended.

### 2. When physically connecting the Network Camera to a network, what network cabling is required?

The Fixed Dome Day & Night Network Camera With WDR Sensor uses Category 5 UTP cable allowing 10 Base-T and 100 Base-T networking solutions.

### 3. Can the Network Camera be setup as a PC-cam on a computer?

No, the Fixed Dome Day & Night Network Camera With WDR Sensor is used only on an Ethernet or Fast Ethernet network. The D-Link DSB-C110, DSB-C310, can be used as a PC Camera (Webcam).

### 4. Can the Network Camera be connected to the network if it consists only of private IP addresses?

Yes, the Fixed Dome Day & Night Network Camera With WDR Sensor can be connected to a LAN using only a private IP address.

### 5. Can the Network Camera be installed and work if a firewall exists in the network?

If a firewall exists in the network, port 80 is open for ordinary data communication and HTTPS port 443 for . The DCS-6111 uses RTSP port 554, RTP port 556, and RTP port 558 for streaming audio and video. These ports (or the ports you have specified in the Setup Tab in the Configuration screen) need to be opened on the firewall.

### 6. Why am I unable to access the Network Camera from a web browser?

If a router or firewall is used on the network, the correct ports for the DCS-6111 may not be configured on the router or firewall. To correct the problem, you need to determine if the DCS-6111 is behind a router or firewall and if the router or firewall is properly configured for the ports the DCS-6111 is using. Refer to Page 42 for help in opening the correct ports on a router or firewall for use with the DCS-6111. Other possible problems might be due to the network cable. Try replacing your network cable. Test the network interface of the product by connecting a local computer to the unit. If the problem is not solved, the Fixed Dome Day & Night Network Camera With WDR Sensor might be faulty.

### **7. Why does the Network Camera work locally but not externally?**

- This might be caused by network firewall protection. The setting of the firewall may need to be changed in order for the Fixed Dome Day & Night Network Camera With WDR Sensor to be accessible outside of your local LAN. Check with the Network Administrator for your network.
- Make sure that your Fixed Dome Day & Night Network Camera With WDR Sensor isn't conflicting with any Web server you may have running on your network.
- The default router setting might be a possible reason. Check that the configuration of the router settings allows the Fixed Dome Day & Night Network Camera With WDR Sensor to be accessed outside of your local LAN.

### **8. I connected the Network Camera directly to a computer with a cross-over Ethernet cable and received a Windows error upon running the Installation Wizard?**

- This Windows error will occur if the Fixed Dome Day & Night Network Camera With WDR Sensor is connected to a computer that is not properly configured with a valid IP address. Turn off DHCP from the Network Settings in Windows and configure the computer with a valid IP address or connect the camera to a router with DHCP enabled.
- This error can also occur if the Installation Wizard icon had been clicked more than once from the setup wizard.

### **9. Noisy images occur. How can I solve the problem?**

The video images might be noisy if the Fixed Dome Day & Night Network Camera With WDR Sensor is used in a very low light environment. To solve this issue you need more lighting.

### **10. The images appear to be of poor quality, how can I improve the image quality?**

- Make sure that your computer's display properties are set above 256 colors. Using 16 or 256 colors on your computer will produce dithering artifacts in the image, making the image appear to be of poor quality.
- The configuration on the Fixed Dome Day & Night Network Camera With WDR Sensor image display is incorrect. Through the Setup > Image Setup section of the Web management you need to adjust the image related parameters such as brightness, white balance and power line frequency for fluorescent light.

# Networking Basics

## Check your IP address

After you install your new D-Link adapter, by default, the TCP/IP settings should be set to obtain an IP address from a DHCP server (i.e. wireless router) automatically. To verify your IP address, please follow the steps below.

Click on **Start > Run**. In the run box type **cmd** and click **OK**. (Windows® 7/Vista® users type *cmd* in the **Start Search** box.)

At the prompt, type **ipconfig** and press **Enter**.

This will display the IP address, subnet mask, and the default gateway of your adapter.

If the address is 0.0.0.0, check your adapter installation, security settings, and the settings on your access point. Some firewall software programs may block a DHCP request on newly installed adapters.

If you are connecting to a wireless network at a hotspot (e.g. hotel, coffee shop, airport), please contact an employee or administrator to verify their wireless network settings.

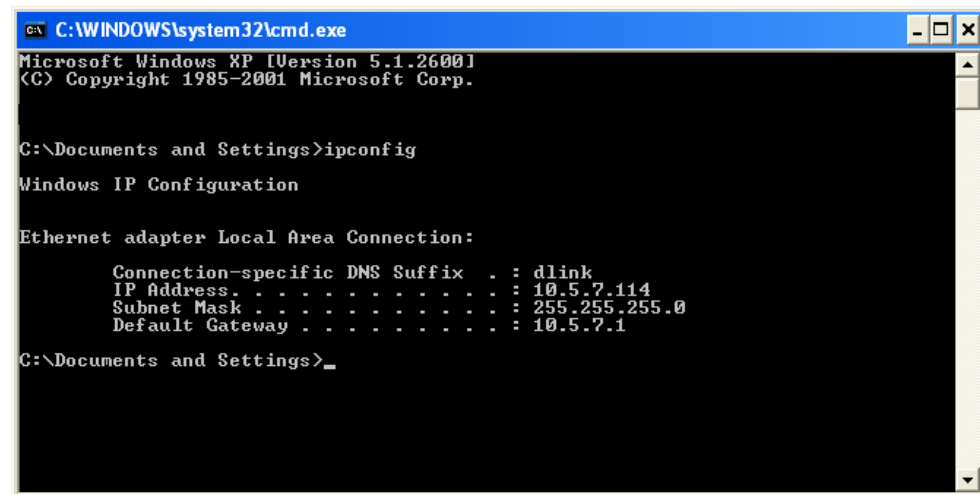

```
C:\WINDOWS\system32\cmd.exe
Microsoft Windows XP [Version 5.1.2600]
(C) Copyright 1985-2001 Microsoft Corp.

C:\Documents and Settings>ipconfig

Windows IP Configuration

Ethernet adapter Local Area Connection:

    Connection-specific DNS Suffix  . : dlink
    IP Address. . . . . : 10.5.7.114
    Subnet Mask . . . . . : 255.255.255.0
    Default Gateway . . . . . : 10.5.7.1

C:\Documents and Settings>
```

## Statically Assign an IP address

If you are not using a DHCP capable gateway/access point, or you need to assign a static IP address, please follow the steps below:

### Step 1

Windows Vista® - Click on **Start > Control Panel > Network and Internet > Network and Sharing Center > Manage Network Connections.**

Windows® XP - Click on **Start > Control Panel > Network Connections.**

### Step 2

Right-click on the **Local Area Connection** which represents your D-Link network adapter and select Properties.

### Step 3

Highlight **Internet Protocol (TCP/IP)** and click **Properties.**

### Step 4

Click **Use the following IP address** and enter an IP address that is on the same subnet as your network or the LAN IP address on your access point.

Example: If the network camera's LAN IP address is 192.168.0.1, make your IP address 192.168.0.X where X is a number between 2 and 99. Make sure that the number you choose is not in use on the network. Set Default Gateway the same as the LAN IP address of your access point (192.168.0.1).

Set Primary DNS the same as the LAN IP address of your access point (192.168.0.1). The Secondary DNS is not needed or you may enter a DNS server from your ISP.

### Step 5

Click **OK** to save your settings.

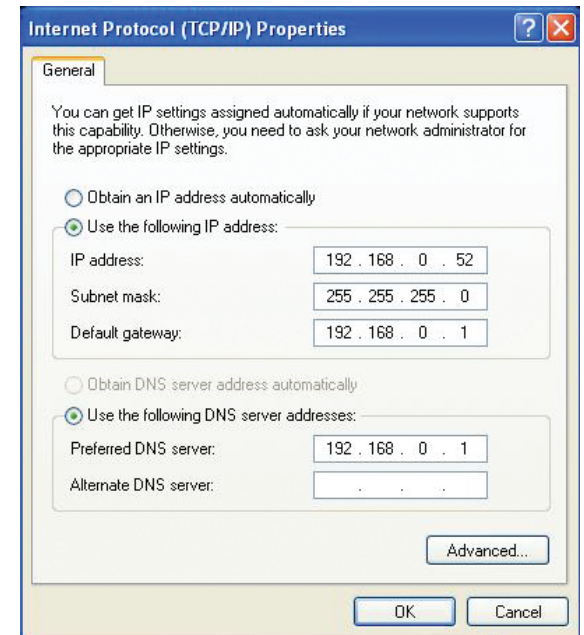

# Reset and Restore

The hidden button in the pinhole beside the Ethernet socket is used to **reset** the system or **restore** the factory default settings. Sometimes resetting the **DCS-6111** will return the system back to a normal state. If the system still has problems after reset, restore the factory settings and install again:

## RESET:

1. Lightly insert a paper clip (or a similar sized tool) into the reset hole on the back of the camera, press lightly and then release the button.
2. The LED on the front of the camera will begin blinking red and green.
3. When the LED stops the blinking the reset has completed.

## RESTORE:

1. Insert the paperclip or other tool and hold the button in.
2. Wait for the LED on the front of the camera to blink red and green and hold the button for 30 seconds.
3. Withdraw the tool after the second cycle of the LED blinking and a factory restore has been completed.

Restoring the factory defaults will result in the loss of any previous settings and will require running the Installation Wizard to return the DCS-6111 to a normal state.

# External I/O Port

## DI/DO Diagram

Pin 1~4 are used to connect with digital input and digital output devices. Refer to the following illustration for connection method.

The **DCS-6111** provides a general I/O terminal block with one digital input and one relay switch for device control. The relay switch of DO+ and DO- can be used to turn on or off the external device. DI+ and DI- can be connected to an external sensor and the state of voltage will be monitored from the initial state 'LOW'.

The I/O connector provides the physical interface for digital output (DO) and digital input (DI) that is used for connecting a diversity of external alarm devices to the Network Camera such as IR-Sensors and alarm relays.

External I/O Port

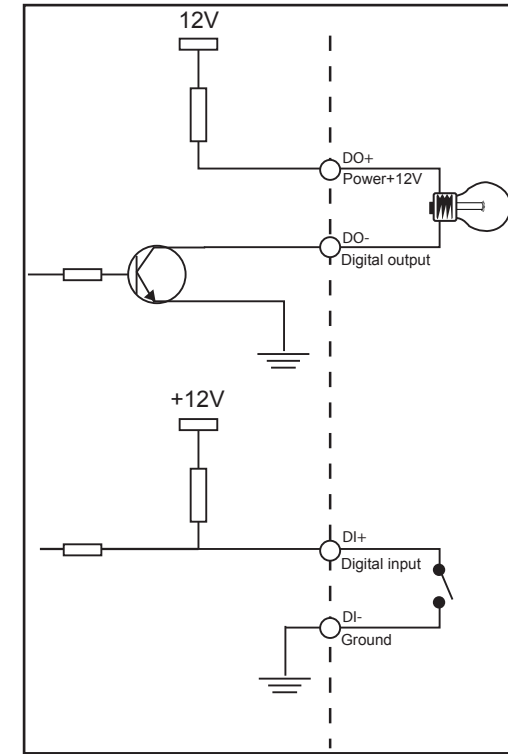

The digital input is used for connecting external alarm devices and once triggered images will be taken and e-mailed.

# Technical Specifications

## NETWORK PROTOCOL SUPPORT

- IPv4, IPv6, TCP/IP, RTSP/ RTP/ RTCP, HTTP, HTTPS, SMTP, FTP, NTP, DNS, DHCP, UPnP, DDNS, PPPoE, IGMP, Samba client, IP Filtering, 3GPP, LLTD

## BUILT-IN NETWORK INTERFACES

- 10/100BASE-TX Ethernet port, RJ45

## VIDEO ALGORITHM SUPPORT

- JPEG for still image
- Compression: MJPEG & MPEG-4
- Streaming: Simultaneous dual-streaming
- MPEG-4 streaming over UDP, TCP, or HTTP
- MPEG-4 multicast streaming
- MJPEG streaming over HTTP
- Supports 3GPP mobile surveillance
- Camera live viewing for up to 10 clients

## VIDEO RESOLUTION

- MPEG-4/MJPEG video resolution up to 640x480 (VGA)
- Up to 30fps at 176 x 144
- Up to 30fps at 320 x 240
- Up to 30fps at 640 x 480

## VIDEO FEATURES

- Adjustable image size, quality, and bit rate
- Time stamp and text overlays
- 3 configurable motion detection windows
- 5 configurable privacy masks
- Flip & mirror
- Configurable brightness, saturation, contrast
- Adjustable AGC level, AWB and AES

## VIDEO BIT RATE

- 20K to 4M

## SENSOR & LENS SPECIFICATIONS

- 1/4" WDR VGA CMOS sensor
- 3.3-12mm vari-focal lens, F1.4-F2.9, auto iris
- Built-in IR-cut Removable (ICR) filter: Auto/Schedule/Manual
- Minimum illumination: 1.5 Lux, F1.4

## IR LED

- 20M illumination distance with 12 LEDs and light sensor

## EVENT MANAGEMENT

- Motion detection weekly schedule
- Event notification and upload snapshots/video clips via HTTP, SMTP, or FTP
- Multiple HTTP, SMTP, or FTP server setups
- Multiple event notification setups for flexible application
- Multiple recording methods for easier backup

## SECURITY

- Administrator and user group protected
- Password authentication
- HTTP and RTSP digest encryption
- HTTPS streaming\*
- Remote client access allow / deny list

## REMOTE MANAGEMENT

- Configuration accessible via web browser
- Take snapshots/video clips and save to local hard drive or NAS via web browser

## SYSTEM REQUIREMENTS

- Operating System: Microsoft Windows 2000, XP, Vista

## SUPPORTED PDA, MOBILE PHONES & SOFTWARE HANDSETS WITH 3GPP PLAYER

- Packet Video Player 3.0
- QuickTime 6.5
- Real Player 10.5

## NETWORK INTERFACE

- IEEE 802.3/802.3u 10/100BASE-TX Ethernet port
- Supports half/full-duplex operations
- Supports 802.3x Flow Control in full-duplex mode
- Supports IEEE 802.3af PoE

### AUDIO

- Compression and bit rate:
  - GSM-AMR speech compression, bit rate: 4.75 kbps ~12.2 kbps
  - MPEG-4 AAC audio encoding, bit rate: 16 kbps ~128 kbps
- Interface: external microphone input, external speaker output
- Supports two-way audio by SIP protocol
- Supports hardware and software audio mute

### EXTERNAL DEVICE INTERFACE

- One D/I and one D/O for external sensor and alarm

### DIAGNOSTIC LED

- 2 color LED

### POWER INPUT

- 100 - 240VAC, 50/60Hz, 12VDC, 1.25A

### POWER CONSUMPTION

- MAX 11 W

### DIMENSIONS

- 194 (W) X 180 (D) X 107 (H) (mm)

### WEIGHT

- 650 grams

### OPERATION TEMPERATURE

- 0° to 40° C (32° to 104° F)

### STORAGE TEMPERATURE

- -20° to 70° C (-4° to 158° F)

### HUMIDITY

- 20% to 80% non-condensing

### CERTIFICATIONS

- FCC
- CE
- C-Tick

### PACKAGE INCLUDES

- DCS-6111 camera
- External power adapter
- CAT5 Ethernet cable
- Quick Installation Guide
- Master CD

\*HTTPS streaming will reduce the video frame rate automatically.

# Contacting Technical Support

U.S. and Canadian customers can contact D-Link technical support through our web site or by phone.

Before you contact technical support, please have the following ready:

- Model number of the product (e.g. DCS-6111)
- Hardware Revision (located on the label on the bottom of the Network Camera (e.g. rev A2))
- Serial Number (s/n number located on the label on the bottom of the Network Camera).

You can find software updates and user documentation on the D-Link website as well as frequently asked questions and answers to technical issues.

## For customers within the United States:

**Phone Support:**  
(877) 354-6555

**Internet Support:**  
<http://support.dlink.com>

## For customers within Canada:

**Phone Support:**  
(877) 354-6560

**Internet Support:**  
<http://support.dlink.ca>

# Warranty

Subject to the terms and conditions set forth herein, D-Link Systems, Inc. ("D-Link") provides this Limited Warranty:

- Only to the person or entity that originally purchased the product from D-Link or its authorized reseller or distributor, and
- Only for products purchased and delivered within the fifty states of the United States, the District of Columbia, U.S. Possessions or Protectorates, U.S. Military Installations, or addresses with an APO or FPO.

## **Limited Warranty:**

D-Link warrants that the hardware portion of the D-Link product described below ("Hardware") will be free from material defects in workmanship and materials under normal use from the date of original retail purchase of the product, for the period set forth below ("Warranty Period"), except as otherwise stated herein.

- Hardware (excluding power supplies, CS-mount lenses, and fans): Five (5) years
- Power supplies, CS-mount lenses, and fans: One (1) year
- Spare parts and spare kits: Ninety (90) days

The customer's sole and exclusive remedy and the entire liability of D-Link and its suppliers under this Limited Warranty will be, at D-Link's option, to repair or replace the defective Hardware during the Warranty Period at no charge to the original owner or to refund the actual purchase price paid. Any repair or replacement will be rendered by D-Link at an Authorized D-Link Service Office. The replacement hardware need not be new or have an identical make, model or part. D-Link may, at its option, replace the defective Hardware or any part thereof with any reconditioned product that D-Link reasonably determines is substantially equivalent (or superior) in all material respects to the defective Hardware. Repaired or replacement hardware will be warranted for the remainder of the original Warranty Period or ninety (90) days, whichever is longer, and is subject to the same limitations and exclusions. If a material defect is incapable of correction, or if D-Link determines that it is not practical to repair or replace the defective Hardware, the actual price paid by the original purchaser for the defective Hardware will be refunded by D-Link upon return to D-Link of the defective Hardware. All Hardware or part thereof that is replaced by D-Link, or for which the purchase price is refunded, shall become the property of D-Link upon replacement or refund.

### **Limited Software Warranty:**

D-Link warrants that the software portion of the product ("Software") will substantially conform to D-Link's then current functional specifications for the Software, as set forth in the applicable documentation, from the date of original retail purchase of the Software for a period of ninety (90) days ("Software Warranty Period"), provided that the Software is properly installed on approved hardware and operated as contemplated in its documentation. D-Link further warrants that, during the Software Warranty Period, the magnetic media on which D-Link delivers the Software will be free of physical defects. The customer's sole and exclusive remedy and the entire liability of D-Link and its suppliers under this Limited Warranty will be, at D-Link's option, to replace the non-conforming Software (or defective media) with software that substantially conforms to D-Link's functional specifications for the Software or to refund the portion of the actual purchase price paid that is attributable to the Software. Except as otherwise agreed by DLink in writing, the replacement Software is provided only to the original licensee, and is subject to the terms and conditions of the license granted by D-Link for the Software. Replacement Software will be warranted for the remainder of the original Warranty Period and is subject to the same limitations and exclusions. If a material non-conformance is incapable of correction, or if D-Link determines in its sole discretion that it is not practical to replace the non-conforming Software, the price paid by the original licensee for the non-conforming Software will be refunded by D-Link; provided that the non-conforming Software (and all copies thereof) is first returned to D-Link. The license granted respecting any Software for which a refund is given automatically terminates.

### **Non-Applicability of Warranty:**

The Limited Warranty provided hereunder for Hardware and Software portions of D-Link's products will not be applied to and does not cover any refurbished product and any product purchased through the inventory clearance or liquidation sale or other sales in which D-Link, the sellers, or the liquidators expressly disclaim their warranty obligation pertaining to the product and in that case, the product is being sold "As-Is" without any warranty whatsoever including, without limitation, the Limited Warranty as described herein, notwithstanding anything stated herein to the contrary.

### **Submitting A Claim:**

The customer shall return the product to the original purchase point based on its return policy. In case the return policy period has expired and the product is within warranty, the customer shall submit a claim to D-Link as outlined below:

- The customer must submit with the product as part of the claim a written description of the Hardware defect or Software nonconformance in sufficient detail to allow DLink to confirm the same, along with proof of purchase of the product (such as a copy of the dated purchase invoice for the product) if the product is not registered.
- The customer must obtain a Case ID Number from D-Link Technical Support at 1-877-354-6555, who will attempt to assist the customer in resolving any suspected defects with the product. If the product is considered defective, the customer must obtain a Return Material Authorization ("RMA") number by completing the RMA form and entering the assigned Case ID Number at <https://rma.dlink.com/>.

- After an RMA number is issued, the defective product must be packaged securely in the original or other suitable shipping package to ensure that it will not be damaged in transit, and the RMA number must be prominently marked on the outside of the package. Do not include any manuals or accessories in the shipping package. DLink will only replace the defective portion of the product and will not ship back any accessories.
- The customer is responsible for all in-bound shipping charges to D-Link. No Cash on Delivery ("COD") is allowed. Products sent COD will either be rejected by D-Link or become the property of D-Link. Products shall be fully insured by the customer and shipped to D-Link Systems, Inc., 17595 Mt. Herrmann, Fountain Valley, CA 92708. D-Link will not be held responsible for any packages that are lost in transit to D-Link. The repaired or replaced packages will be shipped to the customer via UPS Ground or any common carrier selected by D-Link. Return shipping charges shall be prepaid by D-Link if you use an address in the United States, otherwise we will ship the product to you freight collect. Expedited shipping is available upon request and provided shipping charges are prepaid by the customer. D-Link may reject or return any product that is not packaged and shipped in strict compliance with the foregoing requirements, or for which an RMA number is not visible from the outside of the package. The product owner agrees to pay D-Link's reasonable handling and return shipping charges for any product that is not packaged and shipped in accordance with the foregoing requirements, or that is determined by D-Link not to be defective or non-conforming.

### **What Is Not Covered:**

The Limited Warranty provided herein by D-Link does not cover:

Products that, in D-Link's judgment, have been subjected to abuse, accident, alteration, modification, tampering, negligence, misuse, faulty installation, lack of reasonable care, repair or service in any way that is not contemplated in the documentation for the product, or if the model or serial number has been altered, tampered with, defaced or removed; Initial installation, installation and removal of the product for repair, and shipping costs; Operational adjustments covered in the operating manual for the product, and normal maintenance; Damage that occurs in shipment, due to act of God, failures due to power surge, and cosmetic damage; Any hardware, software, firmware or other products or services provided by anyone other than D-Link; and Products that have been purchased from inventory clearance or liquidation sales or other sales in which D-Link, the sellers, or the liquidators expressly disclaim their warranty obligation pertaining to the product.

While necessary maintenance or repairs on your Product can be performed by any company, we recommend that you use only an Authorized D-Link Service Office. Improper or incorrectly performed maintenance or repair voids this Limited Warranty.

### **Disclaimer of Other Warranties:**

EXCEPT FOR THE LIMITED WARRANTY SPECIFIED HEREIN, THE PRODUCT IS PROVIDED "AS-IS" WITHOUT ANY WARRANTY OF ANY KIND WHATSOEVER INCLUDING, WITHOUT LIMITATION, ANY WARRANTY OF MERCHANTABILITY, FITNESS FOR A PARTICULAR PURPOSE AND NONINFRINGEMENT.

IF ANY IMPLIED WARRANTY CANNOT BE DISCLAIMED IN ANY TERRITORY WHERE A PRODUCT IS SOLD, THE DURATION OF SUCH IMPLIED WARRANTY SHALL BE LIMITED TO THE DURATION OF THE APPLICABLE WARRANTY PERIOD SET FORTH ABOVE. EXCEPT AS EXPRESSLY COVERED UNDER THE LIMITED WARRANTY PROVIDED HEREIN, THE ENTIRE RISK AS TO THE QUALITY, SELECTION AND PERFORMANCE OF THE PRODUCT IS WITH THE PURCHASER OF THE PRODUCT.

**Limitation of Liability:**

TO THE MAXIMUM EXTENT PERMITTED BY LAW, D-LINK IS NOT LIABLE UNDER ANY CONTRACT, NEGLIGENCE, STRICT LIABILITY OR OTHER LEGAL OR EQUITABLE THEORY FOR ANY LOSS OF USE OF THE PRODUCT, INCONVENIENCE OR DAMAGES OF ANY CHARACTER, WHETHER DIRECT, SPECIAL, INCIDENTAL OR CONSEQUENTIAL (INCLUDING, BUT NOT LIMITED TO, DAMAGES FOR LOSS OF GOODWILL, LOSS OF REVENUE OR PROFIT, WORK STOPPAGE, COMPUTER FAILURE OR MALFUNCTION, FAILURE OF OTHER EQUIPMENT OR COMPUTER PROGRAMS TO WHICH D-LINK'S PRODUCT IS CONNECTED WITH, LOSS OF INFORMATION OR DATA CONTAINED IN, STORED ON, OR INTEGRATED WITH ANY PRODUCT RETURNED TO D-LINK FOR WARRANTY SERVICE) RESULTING FROM THE USE OF THE PRODUCT, RELATING TO WARRANTY SERVICE, OR ARISING OUT OF ANY BREACH OF THIS LIMITED WARRANTY, EVEN IF D-LINK HAS BEEN ADVISED OF THE POSSIBILITY OF SUCH DAMAGES. THE SOLE REMEDY FOR A BREACH OF THE FOREGOING LIMITED WARRANTY IS REPAIR, REPLACEMENT OR REFUND OF THE DEFECTIVE OR NONCONFORMING PRODUCT. THE MAXIMUM LIABILITY OF D-LINK UNDER THIS WARRANTY IS LIMITED TO THE PURCHASE PRICE OF THE PRODUCT COVERED BY THE WARRANTY. THE FOREGOING EXPRESS WRITTEN WARRANTIES AND REMEDIES ARE EXCLUSIVE AND ARE IN LIEU OF ANY OTHER WARRANTIES OR REMEDIES, EXPRESS, IMPLIED OR STATUTORY.

**Governing Law:**

This Limited Warranty shall be governed by the laws of the State of California. Some states do not allow exclusion or limitation of incidental or consequential damages, or limitations on how long an implied warranty lasts, so the foregoing limitations and exclusions may not apply. This Limited Warranty provides specific legal rights and you may also have other rights which vary from state to state.

**Trademarks:**

D-Link is a registered trademark of D-Link Corporation/D-Link Systems, Inc. Other trademarks or registered trademarks are the property of their respective owners.

**Copyright Statement:**

No part of this publication or documentation accompanying this product may be reproduced in any form or by any means or used to make any derivative such as translation, transformation, or adaptation without permission from D-Link Corporation/D-Link Systems, Inc., as stipulated by the United States Copyright Act of 1976 and any amendments thereto. Contents are subject to change without prior notice.

Copyright ©2012 by D-Link Corporation/D-Link Systems, Inc. All rights reserved.

**CE Mark Warning:**

This is a Class B product. In a domestic environment, this product may cause radio interference, in which case the user may be required to take adequate measures.

**FCC Statement:**

This equipment has been tested and found to comply with the limits for a Class B digital device, pursuant to part 15 of the FCC Rules. These limits are designed to provide reasonable protection against harmful interference in a residential installation. This equipment generates, uses, and can radiate radio frequency energy and, if not installed and used in accordance with the instructions, may cause harmful interference to radio communication. However, there is no guarantee that interference will not occur in a particular installation. If this equipment does cause harmful interference to radio or television reception, which can be determined by turning the equipment off and on, the user is encouraged to try to correct the interference by one or more of the following measures:

- Reorient or relocate the receiving antenna.
- Increase the separation between the equipment and receiver.
- Connect the equipment into an outlet on a circuit different from that to which the receiver is connected.
- Consult the dealer or an experienced radio/TV technician for help.

**FCC Caution:**

Any changes or modifications not expressly approved by the party responsible for compliance could void the user's authority to operate this equipment.

This device complies with Part 15 of the FCC Rules. Operation is subject to the following two conditions:

(1) This device may not cause harmful interference, and (2) this device must accept any interference received, including interference that may cause undesired operation.

If this device is going to be operated in 5.15 ~ 5.25GHz frequency range, then it is restricted in indoor environment only.

**IMPORTANT NOTICE:****FCC Radiation Exposure Statement:**

This equipment complies with FCC radiation exposure limits set forth for an uncontrolled environment. This equipment should be installed and operated with minimum distance 20cm between the radiator & your body. This transmitter must not be co-located or operating in conjunction with any other antenna or transmitter.

The availability of some specific channels and/or operational frequency bands are country dependent and are firmware programmed at the factory to match the intended destination. The firmware setting is not accessible by the end user.

For detailed warranty information applicable to products purchased outside the United States, please contact the corresponding local D-Link office.

### **Industry Canada Notice:**

This device complies with RSS-210 of the Industry Canada Rules. Operation is subject to the following two conditions:

(1) This device may not cause harmful interference, and (2) this device must accept any interference received, including interference that may cause undesired operation.

### **IMPORTANT NOTE:**

#### **Radiation Exposure Statement:**

This equipment complies with IC radiation exposure limits set forth for an uncontrolled environment. This equipment should be installed and operated with minimum distance 20cm between the radiator & your body.

This device has been designed to operate with an antenna having a maximum gain of 2 dB. Antenna having a higher gain is strictly prohibited per regulations of Industry Canada. The required antenna impedance is 50 ohms.

# Registration

Register your product online at [registration.dlink.com](http://registration.dlink.com)

Product registration is entirely voluntary and failure to complete or return this form will not diminish your warranty rights.

Version 2.2  
August 13, 2014