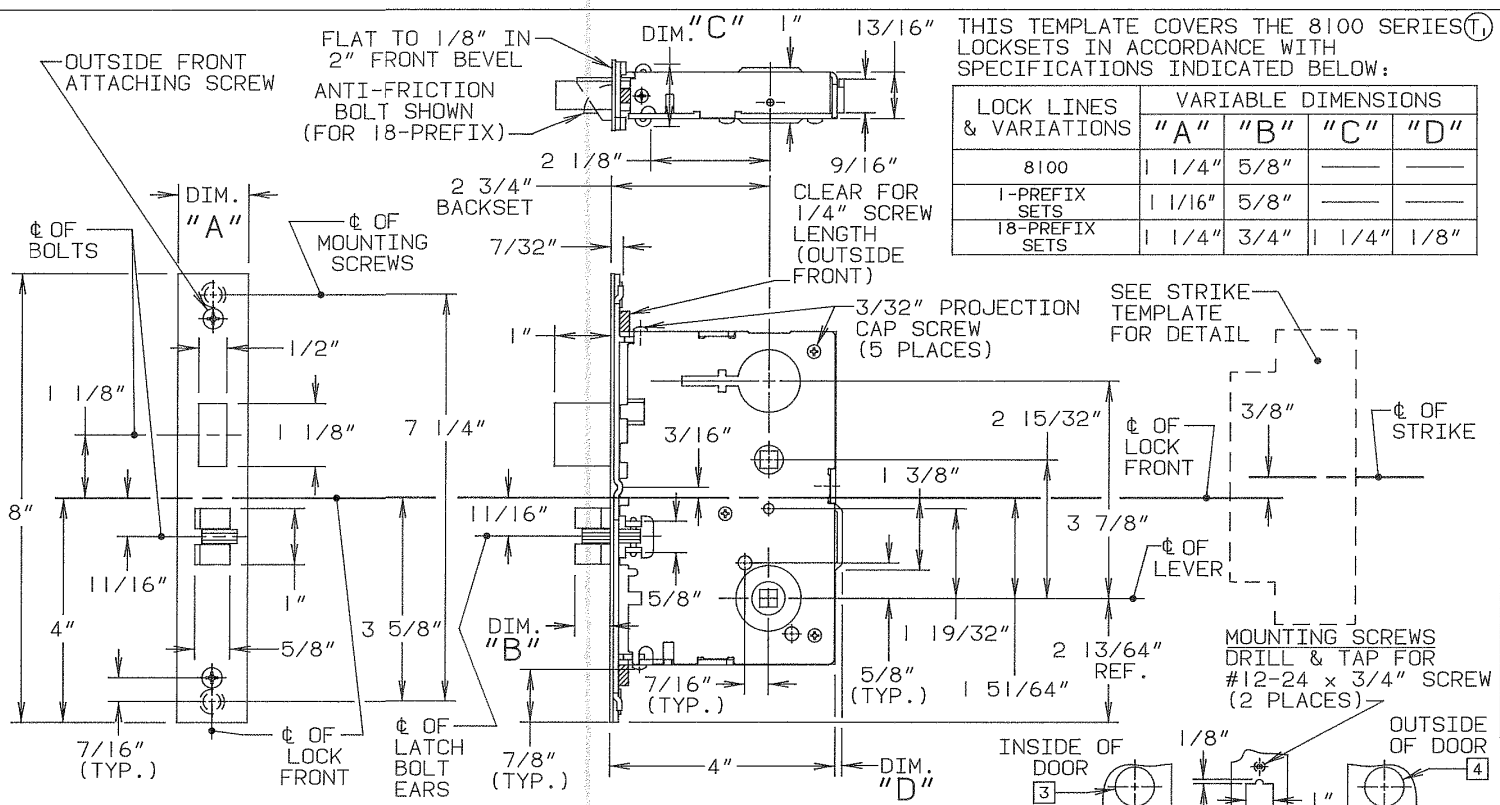

THIS TEMPLATE COVERS THE 8100 SERIES (T1) LOCKSETS IN ACCORDANCE WITH SPECIFICATIONS INDICATED BELOW:

LOCK LINES & VARIATIONS	VARIABLE DIMENSIONS "A"	"B"	"C"	"D"
8100	1 1/4"	5/8"	—	—
1-PREFIX SETS	1 1/16"	5/8"	—	—
18-PREFIX SETS	1 1/4"	3/4"	1 1/4"	1/8"

FUNCTION	REQUIRED HOLES 1: 1" DIA.	2: 1" DIA.	3: 1 1/4" DIA.	4: 1 1/4" DIA.	5: 1/2" DIA.	6: 1/2" DIA.	7: 3/4" DIA.	8: 1/4" DIA.	9: 1/4" DIA.
04	●	●		⊖				⊖	⊖
05	●	●		⊖				⊖	⊖
06	●			⊖				⊖	
13	●							⊖	
15	●	●						⊖	⊖
16	●	●	⊖	⊖				⊖	⊖
17	⊖	●	⊖	⊖				⊖	⊖
24	●	●		⊖	⊖			⊖	⊖
25	⊖	●		⊖	⊖			⊖	⊖
26	●	●	⊖	⊖				⊖	⊖
31		⊖		⊖					⊖
35		⊖		⊖					⊖
36		⊖		⊖					⊖
37	●	●		⊖				⊖	⊖
43	⊖	●		⊖	⊖			⊖	⊖
45	●	●		⊖	⊖			⊖	⊖
50	●	●		⊖	⊖		◉	⊖	⊖
65	●	⊖			⊖	⊖		⊖	⊖
70	⊖	⊖		⊖				⊖	⊖
71	⊖	⊖		⊖				●	●
72	●	●	⊖	⊖				⊖	⊖
73	●	●	●	●				⊖	⊖
75	⊖	●			●	●		⊖	●
92	●		●	●				●	

(7) FOR ADDITIONAL DETAIL FOR SOLENOID OPERATED LOCKSET (70,71,72 & 73) SEE TEMPLATE 4278 (AVAILABLE ONLY FOR 18-8100 LOCKSETS).

(5) DIMENSIONS SHOWN ARE MAXIMUM PART DIMENSIONS.

(4) SUITABLE REINFORCEMENTS REQUIRED FOR METAL DOORS.

(3) REFER TO TRIM TEMPLATE FOR ADDITIONAL HOLE REQUIREMENTS.

(2) ◉ 50-PREFIX (VARIATION) SIGNIFIES AN INDICATOR BUTTON WHICH REQUIRES HOLE #7. CAUTION: DIAMETER AND LOCATION OF HOLE ARE CRITICAL.

(1) ● DENOTES HOLE(S) REQUIRED FOR FUNCTION LISTED. (CHECK BEFORE CUTTING HOLES).

SARGENT & COMPANY — NEW HAVEN, CONN. 06511

TEMPLATE: MORTISE LOCK FOR 8100 SERIES (LOCK BODY ONLY)

RELEASE DATE: 28 OCT 93

TEMPLET NO.: 4259 T