

# HPC, INC.





HPC, Inc. has been a cornerstone of the security industry since its inception in 1956. HPC is a family-owned and operated business as it has been from the very beginning.

The Hoffman family's ties to the locksmithing industry date back to Harold Hoffman running his locksmith shop in Chicago before World War II. When the war broke out, his staff was drafted and he was forced to reinvent his business. Harold started his distributing business at that time. His two sons both worked with him after their years in the service. As Harold's distribution business grew, his love of invention drew him to start manufacturing products as well. As the manufacturing end of the business gained strength, a separate business, HPC was born. Harold's older son, Al would use his strengths to run the distributing company and Harold's younger son, Jerry would follow his love of inventing and run the manufacturing business. Incorporated in 1956, HPC as both a designer and manufacturer of quality, revolutionary key machines, key cabinets, car openers, pick sets, software, books, door guards and tools, quickly became an industry leader. Jerry ran the company until 2003 when his youngest daughter, Francie took over and continues to run the company in the same tradition as her father.

HPC has always prided itself on producing industry-revolutionizing products. With a list of "firsts" to its name, as well as many U.S. Patents, HPC products are synonymous with innovation.

HPC was the first company to mass produce picks, the first to produce In-the-Door car openers, the first to produce Under & Over Style car openers, the first to produce a computerized code machine, the first to produce a touch-screen key machine, the first to produce software for the locksmithing industry, the only company to produce Keyable Key Cabinets & Safes...the list goes on and on.

Throughout HPC's over 55 year history the list of U.S. Patents awarded to HPC Products is tremendous. Some patented products have come and gone while many others stand the test of time. A few of HPC's most popular products that have earned U.S. Patents are:

- Blitz™ (1200CM)
- The Punch Machine™
- Switch Blitz™
- Clutch Tools
- Stamp Aligner™
- Graphite Gun
- Pocket Sized Decoder

HPC's product line is filled with ground-breaking products that will not only make your job easier, but make your business more profitable!



# Table of Contents



**Key Machines..... 3**



**Software & Books..... 33**



**Car Openers ..... 51**



**Picks..... 65**



**Tools..... 83**



**Security Storage ..... 105**



**Door Guards ..... 123**



# Introduction

## Catalog 718

### Icon Key

*This catalog uses icons to highlight significant product characteristics. These icons are intended to serve as a quick reference guide through the catalog.*



**Products New to the HPC Catalog**



**HPC Original**



**Best Selling HPC Products**



**Time Saver**



**Advanced Level Tool**



**Space Saver**

**HPC, Inc.**

**3999 N. 25th Avenue, Schiller Park, IL 60176 USA**

**Tel: 847-671-6280 • Fax: 847-671-6343 • [www.hpcworld.com](http://www.hpcworld.com)**

**Contents of products may change.  
Before ordering check the HPC website  
or call HPC directly for specific product details.**

#### **Trademark Acknowledgements:**

Assa V10/Twin® is a registered trademark of Assa Lock Company. Emhart Interlocking Pin® is a registered trademark of Emhart Lock Company. Medeco®, Biaxial®, Commercial®, and KeyMark® are registered trademarks of Medeco Security Locks. Primus® is a registered trademark of Schlage Lock Company. Microsoft® Windows® 98, 2000, NT and Vista are registered trademarks of Microsoft Corporation. Adobe and Acrobat are registered trademarks of Adobe Systems Incorporated. Mac OS is the registered trademark of Apple Computer, Inc. All other trademarks are the property of their respective owners.

Copyright © December 2011 HPC, Inc., Schiller Park, IL 60176 USA  
Printed in the USA



Why choose HPC Key Machines?

QUALITY CONSTRUCTION

PRECISION ACCURACY

SUPERIOR PERFORMANCE

TIME TESTED

HIGHLY PROFITABLE

WORLD RENOWNED

USA FACTORY SUPPORT

Code Machines.....4

Duplicators.....14

High Security Automotive Duplicators.....18

Tubular Key Machines .....20

Code Cards.....22

Parts & Accessories .....26

Cutters .....31



## Advanced Touch Screen Code Cutting

# Tiger SHARK™



Extensive Internal  
Key Blank  
Cross-Reference

Easy-to-Use  
Touch Screen

Complete Internal  
Code Database

Decodes Cut Keys  
Flawlessly

Mirrored Fascia for  
Fast Key Insertion

Fully-Automated  
Computerized  
Machine

Specially Designed  
4-Way Jaws

High-Performance  
Motor

Accurate  
to .0005"  
(.013mm)

Cuts High-Security  
Angle Cuts  
Automatically

2 Year  
Warranty

*This machine can cut Automotive, Commercial, Residential, High-Security,  
Flat Steel, Tibbe and Tubular Keys. Optional accessories may be necessary.*

Find out more about the Tiger SHARK™  
at [www.hpcworld.com](http://www.hpcworld.com)

KEY MACHINES



The **Tiger SHARK™** features a new user-friendly design utilizing the time-tested components and engineering you have come to expect from the industry leader.

**The on-board computer contains the complete code database of automotive, padlock and furniture keys.** In addition there is an extensive database of lock manufacturers' depth and space specifications for commercial and residential direct digit keys. The database also includes a **comprehensive key blank cross-reference.** All of this data is easily accessed through the **intuitive touch screen**, and eliminates the need for an ancillary computer. The

*The intuitive touch screen makes the Tiger SHARK™ simple to use from the first time you use it.*



machine is updated annually to keep the data current. The design and construction of the machine makes cutting keys effortless. The **4-Way Jaws include the standard A and B sides, plus a top and bottom V jaw for holding**



*The cutter pivots automatically to make high-security angle cuts on Medeco keys.*

**double-sided automotive keys.** The wide-open carriage area, mirrored fascia and ergonomic Easy Grip Wing Nut make loading keys fast and easy. There are 5 different cutting options available, from the standard Plunge Cut for commercial and residential keys to the Smooth Cut for automotive keys, the Tiger SHARK™ cuts keys to

*Unique reflective fascia makes key insertion fast, accurate and easy!*

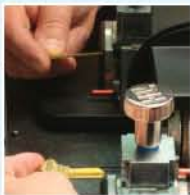

work in a wide variety of applications. The Main Screen lists 3 Presets for the keys you cut most frequently, making it **faster and easier to cut the popular keys.** The Decode Feature will read the depths of a cut



*The 4-way jaws include the standard A and B jaws as well as Top and Bottom V jaws for holding double-sided automotive keys. Specialty jaws are also available for Best and Medeco® keys.*

*Cut the high-profit Tubular and Tibbe keys with the optional adapters.*



**KeyTrail® key management software.** The Tiger SHARK™ is built to exacting standards to ensure many years of reliable service for independent and institutional locksmiths, in fixed locations and in mobile lock shops.

CUTTERS SUPPLIED:		
No. CW-14MC	Tool Steel 100°	large cylinder
No. CW-1011	Tool Steel 90°	small cylinder
No. CW-90MC	Tool Steel 90°	large cylinder
No. CW-20FM	Tool Steel 76°	Sargent
No. CW-47MC	Tool Steel 87°	some automotive
No. CW-1012	Tool Steel 86°	Medeco®

### **Tiger SHARK™ No. 123TSHARK**

120VAC 60hz, (1/3 hp. 4.2 amps)

### **No. 123TSHARK240V**

240VAC 50hz, (1/3 hp. 1.8 amps)

Shipping Weight: 81 lbs (37 kg)

Machine Size:

13"W x 16"D x 21"H (33W x 41D x 53H cm)

Bench Size:

21"W x 16"D (53W x 41D cm)



Test Drive the Tiger SHARK™ online at [www.hpcworld.com/km/tigershark](http://www.hpcworld.com/km/tigershark)



Scan for more info!



### **Free Gift with Registration!**

Receive a free gift by registering your new Tiger SHARK™. Your choice of one of the following:



MasterKing® or



KeyTrail®

or

Pocket Sized  
Decoder Kit



Your free gift will be sent directly to you upon HPC's receipt of your registration card. Free gift choices may change; check HPC's website for the most up-to-date information.







## Powerful Computerized Code Cutting

# CodeMax®



1 Year  
Warranty

High-Performance  
Motor

950+ Internal  
Depth & Space  
Data Charts

Easy-to-Use  
LCD Screen

Pivoting Cutter  
for High-Security  
Angle Keys

Download  
Bittings from  
CodeSource®,  
KeyTrail®  
and  
MasterKing®

Double-Sided  
Jaws

Cuts Virtually  
All Standard  
Vehicle,  
Commercial,  
Residential and  
Furniture Keys

Fully-Automatic  
Computerized  
Machine

Pushbutton  
Electronic  
Adjustment

Electronic  
Updating

Emergency  
Stop  
Button

CUTS HIGH-SECURITY ANGLE KEYS!

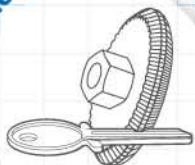

*This machine can cut Automotive, Commercial, Residential, High-Security and Flat Steel. Optional accessories may be necessary.*

Find out more about CodeMax®  
at [www.hpcworld.com](http://www.hpcworld.com)

### CodeMax® AA No. 1200MAXAA

Auto Angler Model

120VAC 60hz

1/3 hp 4.2 amps

Shipping Weight:

49 lbs (22kg)

Machine Size:

12"W x 14"D x 14"H

(30W x 36D x 36H cm)

Bench Size:

20"W x 14"D

(51W x 36D cm)

### No. 1200MAXAA240V

Auto Angler Model

240VAC 50hz

1/3 hp 1.8 amps

Shipping Weight:

49 lbs (22kg)

Machine Size:

12"W x 14"D x 14"H

(30W x 36D x 36H cm)

Bench Size:

20"W x 14"D

(51W x 36D cm)

### CodeMax® No. 1200MAX

Standard Model

120VAC 60hz

1/3 hp 4.2 amps

Shipping Weight:

46 lbs (21kg)

Machine Size:

12"W x 14"D x 14"H

(30W x 36D x 36H cm)

Bench Size:

20"W x 14"D

(51W x 36D cm)

### No. 1200MAX240V

Standard Model

240VAC 50hz

1/3 hp 1.8 amps

Shipping Weight:

46 lbs (21kg)

Machine Size:

12"W x 14"D x 14"H

(30W x 36D x 36H cm)

Bench Size:

20"W x 14"D

(51W x 36D cm)



Put the power of a computer in your code cutting with the CodeMax<sup>®</sup> Machine. Based on the industry standard Blitz<sup>™</sup> Machine, the CodeMax<sup>®</sup>, introduced more than 25 years ago, **is the original computerized code machine**. The CodeMax<sup>®</sup> has an internal computer chip that contains **Depth & Space Data (DSD) for more than 950 different**



**lock types**, plus a micrometer function in both inch and metric formats. This allows it to cut virtually all standard vehicle, commercial, residential and furniture keys throughout the world. All models of the CodeMax<sup>®</sup> are equipped with a shoulder gauge safety switch. This feature ensures the shoulder gauge is out of the way before you start cutting a key.

**On the Automatic Angler model (No. 1200MAXAA), the cutter pivots automatically to cut high security angle keys, such as Medeco<sup>®</sup>. Simply enter the depth and direction of the angle and the CodeMax<sup>®</sup> AA does the rest.**

The total power of the CodeMax<sup>®</sup> is realized when you connect it to your PC. All machines come with a 25-foot (7.5m) 9-pin serial cable for easy connection to your computer. With HPC Software, the CodeMax<sup>®</sup> Machine becomes **an integral part of your computer system**.

Some of the benefits you will realize are:

- **With CodeSource<sup>®</sup> code retrieval software, creating an original key is as simple as looking up the code on your computer and downloading it to your CodeMax<sup>®</sup>.**
- **Downloading master key systems from MasterKing<sup>®</sup>, insuring error-free key cutting.**
- **The ability to interrupt that master key job to cut another code key, and easily return to the master key system.**
- **Automatically keep track of new keys created when using KeyTrail<sup>®</sup> key management software. Please refer to the Software Section for complete information on all of our programs.**

With optional equipment CodeMax<sup>®</sup> can cut:

- Assa V10/Twin<sup>®</sup>
- Emhart<sup>®</sup> Interlocking Pin
- Medeco<sup>®</sup> Biaxial<sup>®</sup>, Commercial<sup>®</sup>, KeyMark<sup>®</sup> and M<sup>3</sup> Freedom
- Schlage Primus<sup>®</sup>
- Flat Steel Safe Deposit Keys and others

**CodeMax<sup>®</sup> is a sound investment in your business and it will quickly become a vital part of your lock shop.**



Scan for more info!

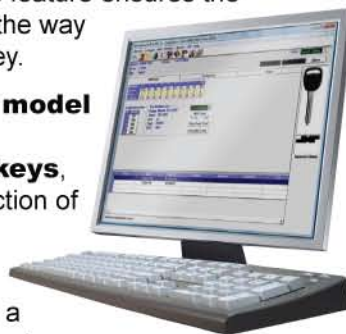

#### CUTTERS SUPPLIED:

No. CW-14MC	Tool Steel 100°	large cylinder
No. CW-1011	Tool Steel 90°	small cylinder
No. CW-90MC	Tool Steel 90°	large cylinder
No. CW-20FM	Tool Steel 76°	Sargent
No. CW-47MC	Tool Steel 87°	some automotive

#### Free Gift with Registration!

Receive a free gift by registering your new CodeMax<sup>®</sup>. Your choice of one of the following:

CodeSource<sup>®</sup> Lite

or KeyTrail<sup>®</sup>



or  
Pocket Sized  
Decoder Kit



Your free gift will be sent directly to you upon HPC's receipt of your registration card. Free gift choices may change; check HPC's website for the most up-to-date information.

#### Optional Jaws available for CodeMax<sup>®</sup>

No. MJ-1



Cut Medeco<sup>®</sup>  
Level 1 keys

No. KPJ-1



Cut Kaba Peaks keys

No. MJ-2MAX



Cut Medeco<sup>®</sup>  
KeyMark<sup>®</sup> keys

No. MJ-3



Cut Medeco<sup>®</sup> 3  
Freedom keys

No. SPJ-1



Cut Schlage<sup>®</sup> Standard,  
high-security Primus<sup>®</sup>  
and Quad Series keys

No. GMFJ-1



Cut GM 10-cut and  
Ford 8-cut keys





The "Standard of the Industry"

The Original  
**BLITZ**™



Revolutionary  
Code Card System

High-Performance  
Motor

Pinpoint Needle  
Accuracy

Softie™  
De-Burring  
Brush

Electronic Safety  
Gauge Switch

Code Cuts  
High-Security  
Angle Keys

Double-Sided  
Jaws

"Standard  
of the Industry"

This machine can cut Automotive, Commercial, Residential, High-Security, Flat Steel, Tibbe and Tubular Keys. Optional accessories may be necessary.

Find out more about the Blitz™  
at [www.hpcworld.com](http://www.hpcworld.com)

Add the Automotive Super Jaw Set (No. ASJ-1200)  
to easily code-cut both sides of double-sided automotive keys.



Scan for more info!

### Original Blitz™ No. 1200CMB

120VAC 60hz  
1/3 hp 4.2 amps  
Shipping Weight: 35 lbs (16 kg)  
Machine Size:  
12"W x 14"D x 9"H  
(30W x 36D x 23H cm)  
Bench Size:  
20"W x 14"D  
(51W x 36D cm)

### No. 1200CMB240V

240VAC 50hz  
1/3 hp 1.8 amps  
Shipping Weight: 35 lbs (16 kg)  
Machine Size:  
12"W x 14"D x 9"H  
(30W x 36D x 23H cm)  
Bench Size:  
30"W x 14"D  
(51W x 36D cm)

### No. 1200CMBACDC

120VAC / 12VDC 60hz  
1/7 hp 12.2 amps DC  
Shipping Weight: 45 lbs (20 kg)  
Machine Size:  
12"W x 14"D x 11"H  
(30W x 36D x 28H cm)  
Bench Size:  
20"W x 14"D  
(51W x 36D cm)

KEY MACHINES





## Original Blitz™

HPC's Blitz™ is the unequivocal **"Standard of the Industry"** and has been since its inception in 1978 when it was originally introduced as the 1200CM. It revolutionized cutting keys with its innovative code card system. **By now tens of thousands of these machines have been sold around the world!**

The Blitz™ machine can cut virtually all standard pin and disc tumbler keys, as well as many specialty keys. The Blitz™ machine is **simple to use and very versatile**. In less than 30 seconds you can change from cutting a Ford 8-cut key to cutting a Medeco® Biaxial key. With optional adapters, this versatile machine will also cut 6-space and 8-space Tibbe keys found on some Ford and Jaguar vehicles, as well as 7-pin tubular keys.

To use the machine, simply insert the appropriate code card. **Use the "space" dial to move the carriage to the first space. Then move the "depth" dial to the proper depth for your first cut.** Continue this procedure until all the cuts are complete.

The Blitz™ is considered a **"must-have"** for any locksmith creating master key systems or doing code work.

### Free Gift with the Original Blitz™

Receive a free gift by registering your new Original Blitz®. Your choice of one of the following:

Calibration Kit

or  
Medeco®  
Cutter

or  
CodeSource® Lite



Your free gift will be sent directly to you upon HPC's receipt of your registration card. Free gift choices may change; check HPC's website for the most up-to-date information.

**The Original Blitz™ comes equipped with a deck of 150 code cards and two cutters.**

#### CUTTERS SUPPLIED:

No. CW-14MC Tool Steel 100° large cylinder

No. CW-1011 Tool Steel 90° small cylinder

### Original Blitz™

**No. 1200CMB**

**No. 1200CMBACDC** (120VAC/12VDC)

**No. 1200CMB240V** (240VAC)

## Extreme Blitz™

The **Extreme Blitz™** is ideal for a new locksmith, a second shop or a new van. **Perfect for the locksmith who wants it all!** It comes with **3 cutters**, an expanded deck of **175 code cards**, the **Tubular Key Adapter Kit** (No. TKA-CMB) and the **Blitz™ Calibration Kit** (No. CMB-CK). Plus, get **FREE software** when you register your Extreme Blitz™.

#### CUTTERS SUPPLIED:

No. CW-14MC Tool Steel 100° large cylinder

No. CW-1011 Tool Steel 90° small cylinder

No. CW-47MC Tool Steel 87° some automotive



### Free Gifts with the Extreme Blitz™

Receive **ALL** of these **FREE GIFTS** by registering your new Extreme Blitz™.

MasterKing®

and  
How to Create  
Master Key  
Systems

and  
CodeSource®



Your free gift will be sent directly to you upon HPC's receipt of your registration card. Free gift choices may change; check HPC's website for the most up-to-date information.

### Extreme Blitz™

**No. 1200CMBX**

**No. 1200CMBXACDC** (120VAC/12VDC)

**No. 1200CMBX240V** (240VAC)

## Base Model Blitz™

The **Base Model Blitz™** is the perfect second machine! It comes without code cards, cutters, binder or free gift. **Use your existing code cards and cutters to make it a dedicated machine for the keys you cut most often.**

### Base Model Blitz™

**No. 1200B**

**No. 1200B240V** (240VAC)





## Two World-Class Machines in One

# SWITCH BLITZ™



Unique Concept  
Earned U.S.  
Patent No. 7,070,369

Revolutionary  
Code Card System

Based on the  
"Standard of the Industry"  
Original Blitz™

High-Performance  
Motor

Pinpoint Needle  
Accuracy

Tylon-X  
Softie™ Brush

Code Cut  
High-Security  
Angle Cuts

Semi-Automatic  
Duplication

Double-Sided  
Jaws

Expansive Carriage Range  
to Duplicate Extra-Long  
Automotive Keys

Electronic Safety  
Gauge Switch



*This machine can cut Automotive, Commercial, Residential, High-Security, Flat Steel, Tibbe and Tubular Keys. Optional accessories may be necessary.*

Find out more about the Switch Blitz™  
at [www.hpcworld.com](http://www.hpcworld.com)

Add the Automotive Super Jaw Set (No. ASJ-1200)  
to easily code-cut both sides of double-sided automotive keys.

### Switch Blitz™ No. 1233CMSB

120VAC 60hz  
1/3 hp 4.2 amps  
Shipping Weight: 39 lbs (17 kg)  
Machine Size:  
12"W x 14"D x 9"H  
(30W x 36D x 23H cm)  
Bench Size:  
20"W x 14"D  
(51W x 36D cm)

### No. 1233CMSB240V

240VAC 50hz  
1/3 hp 1.8 amps  
Shipping Weight: 39 lbs (17 kg)  
Machine Size:  
12"W x 14"D x 9"H  
(30W x 36D x 23H cm)  
Bench Size:  
20"W x 14"D  
(51W x 36D cm)

### No. 1233CMSBACDC

120VAC / 12VDC 60hz  
1/7 hp 12.2 amps DC  
Shipping Weight: 49 lbs (22 kg)  
Machine Size:  
12"W x 14"D x 11"H  
(31W x 36D x 28H cm)  
Bench Size:  
20"W x 14"D  
(51W x 36D cm)



Scan for more info!



The HPC Switch Blitz™ design is so incredibly unique that it was awarded a U.S. Patent. Now in the bench space of 1 machine you have 2 top-quality key machines: The Blitz™ Machine and a Semi-Automatic Duplicator.

**The brilliant design and engineering makes the switch from code cutting to duplicating as simple as 1, 2, 3.**

1. Slide the code bearing sleeve to the right.
2. Push in the locking pin to hold the depth crank in place.
3. Flip the depth crank toggle handle down to engage the spring-loaded duplicating plunger.

No tools are needed and no adjustments are required to the machine to switch from code cutting to duplicating, and back again.

**The Switch Blitz™ has an exceptionally wide distance between the 2 jaws, making it perfect for duplicating extra-long automotive keys.** In fact, it is the only machine that can duplicate some of the automotive keys with integral remotes.

The Switch Blitz™ is equipped with the latest features. It comes with the **unique Quick Nut on the cutter shaft that allows for changing cutters without**

**using any tools.** Simply hold onto the belt with one hand and turn the Quick Nut with the other hand to loosen and tighten the nut. Hand tightening the nut is sufficient to secure the cutter on the machine. The left-hand jaw is furnished with the **Easy Flip Shoulder**

**Gauge handle.** This handle makes it easy to raise and lower the shoulder gauge. It also has the **safety switch on the shoulder gauge**, which prevents the machine from powering on if the shoulder gauge is not all the way in the down position.

The motor on the Switch Blitz™ is a custom-designed, high performance model that provides ample torque for cutting. It is available in 120VAC or 240VAC for use in a shop, and with a combination 120VAC/12VDC motor when you want to use it in both your shop and vehicle.

The machine is **supplied with 150 code cards**, including many cards for the latest cars. Additional code cards and adapters are available separately with which various specialty keys can be cut by code, such as standard 7-pin tubular keys, 6- and 8-space Tibbe keys (used on some Ford and Jaguar cars), Medeco® keys, and safe deposit box keys. The Switch Blitz™ is truly 2 world-class key machines in 1.

**If you need a machine for your van, or only have space for one machine or you are ready to buy your first key machine, the Switch Blitz™ is a great choice.**

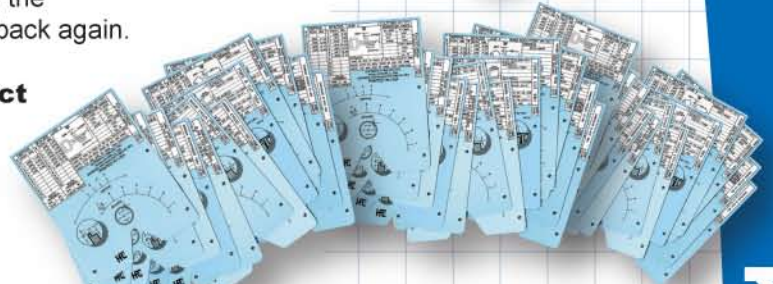

The Switch Blitz™ is supplied with 150 code cards.



#### CUTTERS SUPPLIED:

No. CW-14MC Tool Steel 100° large cylinder  
No. CW-1011 Tool Steel 90° small cylinder  
No. CW-6010 Tool Steel 60° duplication

### Switch Blitz™

**No. 1233CMSB**

**No. 1233CMSBACDC** (120VAC/12VDC)

**No. 1233CMSB240V** (240VAC)

### Free Gift with the Switch Blitz™

Receive a free gift by registering your new Switch Blitz™.

#### Calibration Kit



or  
Medeco®  
Cutter



or  
CodeSource® Lite



Your free gift will be sent directly to you upon HPC's receipt of your registration card. Free gift choices may change; check HPC's website for the most up-to-date information.





# Portable Punching Power

## The Punch Machine™



Revolutionary  
Code Card System

Pinpoint Needle  
Accuracy

Based on the  
"Standard of the Industry"  
Original Blitz™

Swing-Away  
Punch Arm

No Electricity  
Needed

Double-Sided  
Jaws

Completely  
Portable

Burr-Free Cuts

Unique Concept  
Earned U.S. Patent  
No. 5,054,350

All-Inclusive



This machine punches Automotive,  
Commercial and Residential Keys.

Find out more about The Punch Machine™  
at [www.hpcworld.com](http://www.hpcworld.com)

### The Punch Machine™

#### No. 1200PCH

Shipping Weight: 23 lbs (10 kg)

Machine Size:  
10"W x 13"D x 7"H  
(25W x 33D x 18H cm)

Bench Size:  
18"W x 13"D  
(46W x 33D cm)

### Punches supplied with The Punch Machine™

#### No. PCH-47

Reduced Angle Automotive

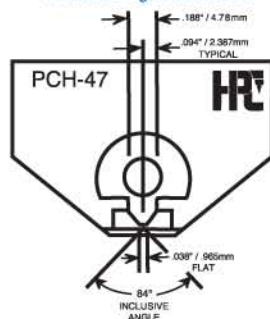

#### No. PCH-1011

Small Cylinder for Most Autos

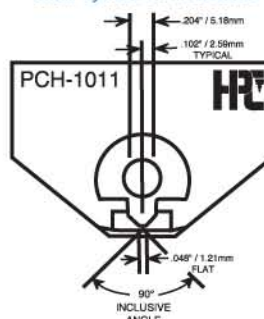

#### No. PCH-14

Standard Large Cylinder

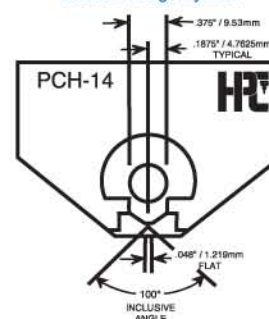



**The Punch Machine™** operates on the same principle as the Blitz™ machine. However, instead of an electric motor turning a cutting wheel, The Punch Machine™ uses a manually-operated lever to "punch" keys by code. This means no electricity is needed, so that you can bring your code machine to the job site. **It is completely portable and punches accurate keys by code quickly and effortlessly.**

**The Punch Machine™ is all-inclusive. It comes with 104 code cards (including 4 micrometer cards) and 3 punch and die sets, making it ready to cut most commercial, residential, automotive and furniture keys right out of the box!**

The design of some keyways (for example some Schlage Primus XP) is such that the side milling causes the blank to be exceptionally thin. The rotary milling cutter on other machines bends the blank, making it unusable. **Only The Punch Machine™ by HPC, with its precision punching process can effectively cut these keys.**

The Punch Machine™ is a must for those who need a portable machine to create original keys where electricity may not be available.



Scan for more info!

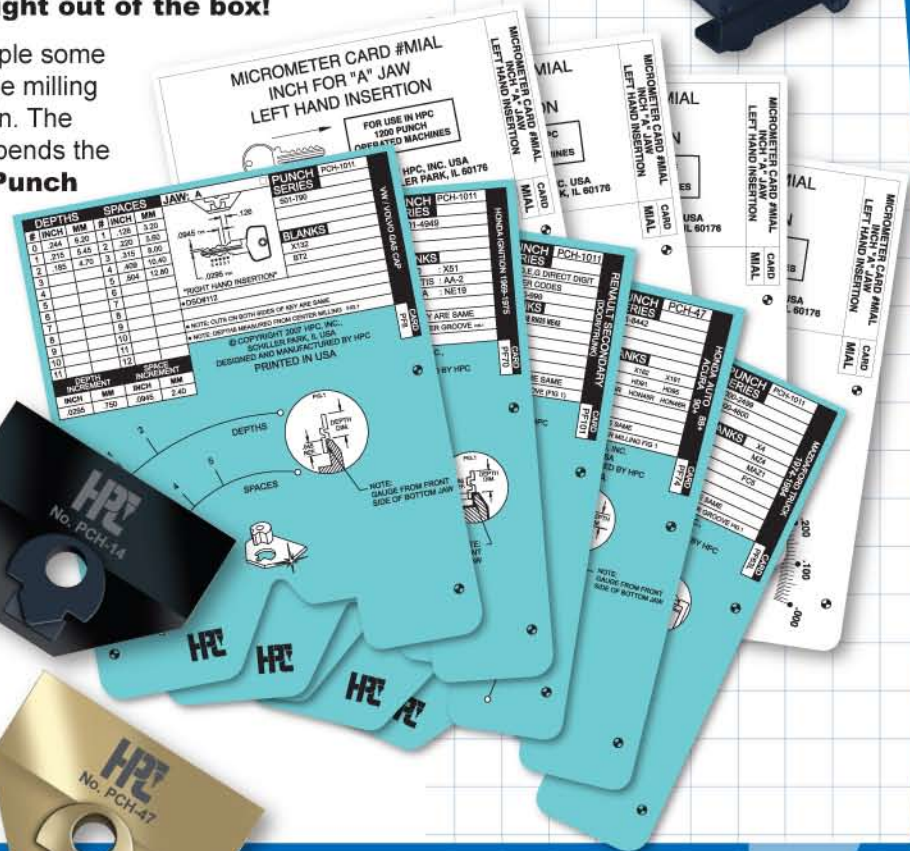

## The Punch Machine™ No. 1200PCH

### CardWare™

Don't have that code card? Print your own!  
With **CardWare™** and your printer you can create a code card for any applicable key.



### Free Gift with The Punch Machine™

Receive a free gift by registering your new Punch Machine™.  
Your choice of one of the following:

How to Create  
Master Key  
Systems

or  
CodeSource® Lite



or  
15" Flex-A-Light™



Your free gift will be sent directly to you upon HPC's receipt of your registration card. Free gift choices may change; check HPC's website for the most up-to-date information.





# Professional Grade Duplicators

**Automate™**



High Quality  
Double Angle  
Cutter

High-Performance  
Motor

Total Cutting  
Cycle Takes  
Only  
12 Seconds



Fully-Automated  
Hands-Free  
Key Cutting

Sturdy  
Construction

Accurate Through  
Multiple Generations

**Automate™**  
**No. 6666HQT**  
**No. 6666HQT240V** (240VAC)

*This machine cuts Automotive,  
Commercial and Residential Keys*

4-Way  
Jaws



The **Automate™** is a fully-automatic heavy-duty key duplicator. It is equipped with **4-way jaws to securely hold a wide variety of keys including double-sided automotive and small furniture keys.**

The high-performance motor provides ample torque and the **double-angle tool steel cutter makes for precise duplicating.** An optional carbide cutter is available for longer cutter life, particularly beneficial when cutting harder key blanks.

The **cutting cycle takes only 12 seconds**, making quick work of cutting a lot of keys. Just load the keys and press the button, the Automate™ will do the rest, leaving you free to go back to your customer or other work at hand. **Simple operation and consistent results** make the Automate™ an ideal machine even for your apprentice to use.



## CUTTER SUPPLIED:

**No. CW-42HQT** Tool Steel 60° for duplicating

## Optional Carbide Cutter:

**No. CW-41HQC** Carbide 60° for duplicating

Find out more about the Automate™  
at [www.hpcworld.com](http://www.hpcworld.com)



Scan for more info!

## Automate™ No. 6666HQT

120VAC 60hz  
1/3 hp 4.2 amps  
Shipping Weight: 35 lbs (16 kg)  
Machine Size:  
12"W x 16"D x 11"H  
(30W x 41D x 28H cm)  
Bench Size:  
19"W x 16"D  
(48W x 41D cm)

## No. 6666HQT240V

240VAC 50hz  
1/3 hp 1.8 amps  
Shipping Weight: 35 lbs (16 kg)  
Machine Size:  
12"W x 16"D x 11"H  
(30W x 41D x 28H cm)  
Bench Size:  
19"W x 16"D  
(48W x 41D cm)



# Trace-A-Key®

Softie™  
De-Burring Brush

High-Performance  
Motor



Lever Action

High Quality  
Double Angle  
Cutter

Accurate  
Through  
Multiple  
Generations

Double-Sided  
Jaws

Semi-Automatic

**Trace-A-Key®**

**No. 3344HQT**

**No. 3344HQT240V** (240VAC)

**No. 3344HQTACDC** (120VAC/12VDC)

*This machine cuts Automotive,  
Commercial and Residential Keys*

The **Trace-A-Key®** is a semi-automatic duplicator designed to be the fastest, most accurate and most dependable duplicator available. It is loaded with must-have features: The spring-loaded carriage assures consistent duplication, and the **expansive range allows for the cutting of longer automotive keys**.

It is equipped with a high-performance motor for trouble-free cutting. A Softie™ Brush, made with carbide-impregnated Tylon-X bristles, is included. The **double-angle tool steel cutter makes for fast and accurate duplicating**. An optional carbide cutter is available allowing for longer cutter life, particularly when using harder key blanks.

The double-sided jaws hold a wide variety of keys. The rugged single-casting construction makes it a solid and very durable machine.

**The Trace-A-Key®, a high-performance duplicator, accurate through multiple generations, makes cutting a large quantity of keys an easy task.**



**CUTTER SUPPLIED:**

**No. CW-42HQT** Tool Steel 60° for duplicating

**Optional Carbide Cutter:**

**No. CW-41HQC** Carbide 60° for duplicating

*Find out more about the Trace-A-Key®  
at [www.hpcworld.com](http://www.hpcworld.com)*



Scan for more info!

**Trace-A-Key®**

**No. 3344HQT**

120VAC 60hz

1/3 hp 4.2 amps

Shipping Weight: 29 lbs (13 kg)

Machine Size:

12"W x 16"D x 13"H

(30W x 41D x 33H cm)

Bench Size:

22"W x 17"D

(56W x 43D cm)

**No. 3344HQT240V**

240VAC 50hz

1/3 hp 1.8 amps

Shipping Weight: 29 lbs (13 kg)

Machine Size:

12"W x 16"D x 13"H

(30W x 41D x 33H cm)

Bench Size:

22"W x 17"D

(56W x 43D cm)

**No. 3344HQTACDC**

120VAC / 12VDC 60hz

1/7 hp 12.2 amps DC

Shipping Weight: 29 lbs (13 kg)

Machine Size:

12"W x 16"D x 13"H

(30W x 41D x 33H cm)

Bench Size:

22"W x 17"D

(56W x 43D cm)

KEY MACHINES





# Industrial Grade Duplicators



Scan for more info!

The **HPC Speedex® Series** is a full line of Industrial Grade Duplicators ideal for a locksmith shop or service vehicle. These machines all come with **4-way jaws**, which allow them to cut a wide variety of different blanks, including double-sided keys (such as automotive keys).

The expansive carriage allows HPC Speedex® Duplicators to **accommodate large-bow and longer automotive keys**. Each machine in this line comes with an HPC Softie™ de-burring brush. The **durable construction and bronze bearings** combine for a long lasting machine.



## Mini Speedex®

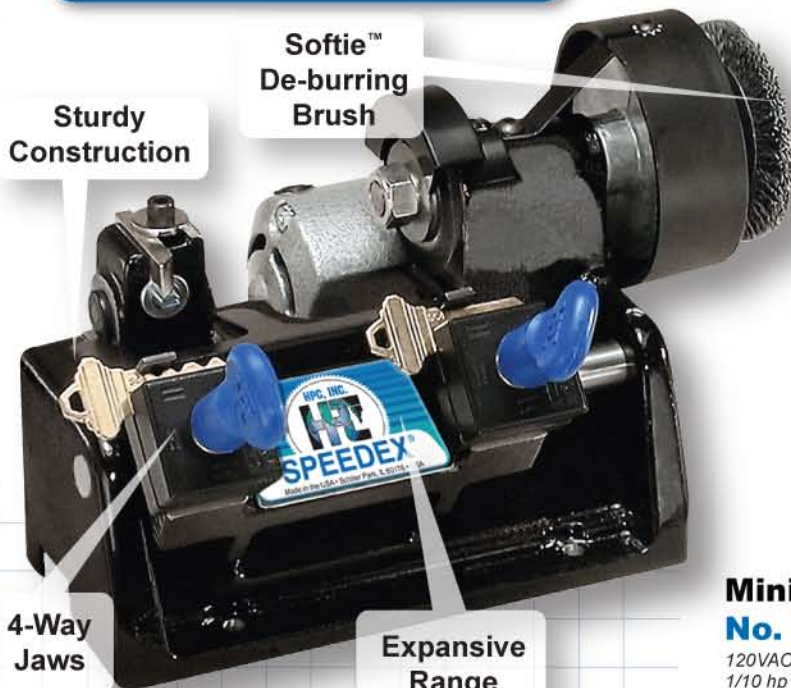

The **Mini Speedex®** is a **lightweight key duplicator** and is one of the most **accurate small key machines on the market**. Its size and weight make the Mini Speedex® convenient for stationary or portable use. The Mini Speedex® comes with a standard grade W1 steel single-angle cutter especially designed for its high rpm. The Mini Speedex® is available in 120VAC, 240VAC or 12VDC and takes up very little bench space.

**CUTTER SUPPLIED:**  
No. CW-23RM Tool Steel 45° for duplicating



### Mini Speedex®

#### No. 9120RM

120VAC 60hz  
1/10 hp 1.2 amps  
Shipping Weight:  
17 lbs (7 kg)  
Machine Size:  
11"W x 8"D x 8"H  
(28W x 20D x 20H cm)  
Bench Size:  
16"W x 11"D  
(41W x 28D cm)

#### No. 9120RM240V

240VAC 50hz  
1/10 hp 1.2 amp  
Shipping Weight:  
17 lbs (7 kg)  
Machine Size:  
11"W x 8"D x 8"H  
(28W x 20D x 20H cm)  
Bench Size:  
16"W x 11"D  
(41W x 28D cm)

#### No. 9120RMDC

12VDC  
1/10 hp 1 amps  
Shipping Weight:  
18 lbs (8kg)  
Machine Size:  
11"W x 8"D x 8"H  
(28W x 20D x 20H cm)  
Bench Size:  
16"W x 11"D  
(41W x 28D cm)

### Mini Speedex®

#### No. 9120RM

No. 9120RMDC (12VDC)

No. 9120RM240V (240VAC)

## Speedex® Accessories



### Double Angle Conversion Kit

No. CW-51MC

No. CW-50MC

Cutter Wheel Only

When duplicating from depth keys, using a double-angle cutter allows you to accurately plunge-cut the new key. The double-angle cutter also decreases cutting time while increasing cutter life by allowing cuts to be made in both directions (bow-to-tip and tip-to-bow) when duplicating. The Speedex® **Double-Angle Cutter Kit** comes with all necessary parts, including the cutter, corresponding tracer and 2 washers, and fits all Speedex® machines.

### Speedex® Slotter Cutters

No. CW-16KIT

No. CW-45SMS

The Premier and Power Speedex® have reversible tracers, so that you can **cut flat steel keys with the optional slotter cutter kit (No. CW-16KIT)** or the combination standard/flat steel slotter cutter (No. CW-45SMS).





## Premier Speedex®



Includes all the Features  
of Mini Speedex® Plus More.

The **Premier Speedex®** is a **dependable manual duplicator with a heavy-duty motor**. It is simple to use and makes easy work out of duplicating even a large number of keys. The Premier Speedex® is mounted on a sturdy base for extra stability.

**CUTTER SUPPLIED:**  
No. CW-23MC Tool Steel 45° for duplicating



### Premier Speedex®

#### No. 9160MC

120VAC 60hz  
1/6 hp 3.6 amps  
Shipping Weight:  
32 lbs (15 kg)  
Machine Size:  
12"W x 14"D x 8"H  
(30W x 36D x 20H cm)  
Bench Size:  
17"W x 17"D  
(43W x 43D cm)

#### No. 9160MC240V

240VAC 50hz  
1/3 hp 1.8 amps  
Shipping Weight:  
32 lbs (15 kg)  
Machine Size:  
12"W x 14"D x 8"H  
(30W x 36D x 20H cm)  
Bench Size:  
17"W x 17"D  
(43W x 43D cm)

#### No. 9160MCDC

12VDC  
1/7 hp 12.2 amps  
Shipping Weight:  
27 lbs (12kg)  
Machine Size:  
12"W x 14"D x 8"H  
(30W x 36D x 20H cm)  
Bench Size:  
17"W x 17"D  
(43W x 43D cm)

### Premier Speedex®

#### No. 9160MC

No. 9160MCDC (12VDC)

No. 9160MC240V (240VAC)

## Power Speedex®

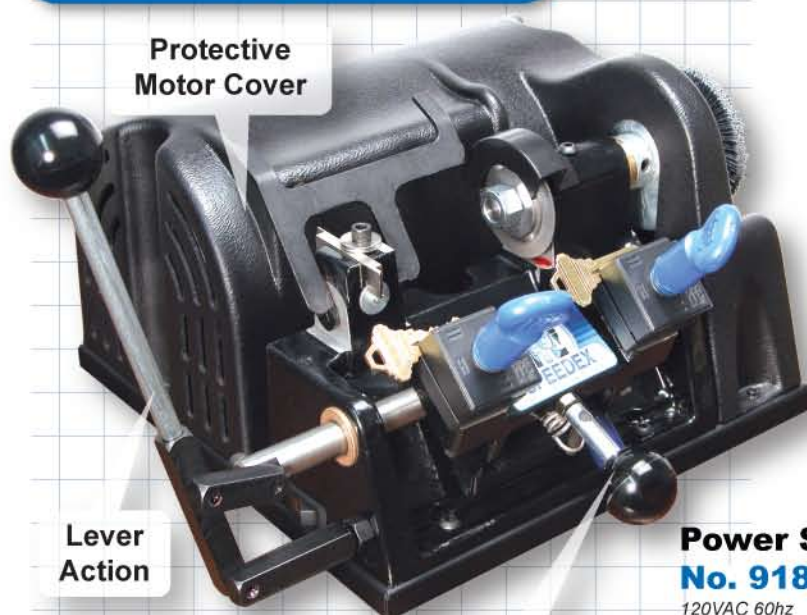

Includes all the Features of Both the  
Mini Speedex® & Premier Speedex®  
Plus More.

The **Power Speedex®** is a **semi-automatic duplicator operated by a spring-loaded carriage with a safety release**. This design allows the carriage to move smoothly with the use of one hand when cutting keys. The Power Speedex® is mounted on a sturdy base and has a molded plastic cover that encloses the motor.

**CUTTER SUPPLIED:**  
No. CW-23MC Tool Steel 45° for duplicating

### Power Speedex®

#### No. 9180MC

120VAC 60hz  
1/6 hp 3.6 amps  
Shipping Weight:  
35 lbs (16 kg)  
Machine Size:  
13"W x 16"D x 10"H  
(33W x 41D x 25H cm)  
Bench Size:  
18"W x 19"D  
(46W x 48D cm)

#### No. 9180MC240V

240VAC 50hz  
1/3 hp 1.8 amps  
Shipping Weight:  
35 lbs (16 kg)  
Machine Size:  
13"W x 16"D x 10"H  
(33W x 41D x 25H cm)  
Bench Size:  
18"W x 19"D  
(46W x 48D cm)

#### No. 9180MCDC

12VDC  
1/7 hp 12.2 amps  
Shipping Weight:  
29 lbs (13 kg)  
Machine Size:  
13"W x 16"D x 10"H  
(33W x 41D x 25H cm)  
Bench Size:  
18"W x 19"D  
(46W x 48D cm)

### Power Speedex®

#### No. 9180MC

No. 9180MCDC (12VDC)

No. 9180MC240V (240VAC)

Semi-Automatic  
Operation

These machines can cut Automotive, Commercial and Residential keys.  
The Premier Speedex® and Power Speedex® will also cut Flat Steel keys.  
Optional accessories may be necessary.







# Automotive High Security Duplicators

**Big Groove™**

**HPC**

**NEW**



Scan for more info!

Swing-Away Head  
for Easy Key Loading

CNC Precision  
Manufactured

Heavy-Duty  
Construction

Dual Handed  
Control  
Prevents Skewing

Fluid  
XY-Platform

**This machine can cut High-Security  
Automotive Track Keys.**

Capture your piece of the highly profitable track key market. With the premium price charged for these keys, the **affordable price** of the Big Groove™ makes it an excellent investment in your business.

The HPC **Big Groove™** is new from the ground up. It incorporates American precision CNC machining with over 55 years of HPC Key Cutting expertise!

This supremely accurate, heavy-duty track key duplicator will set a **new standard of excellence** in track key duplication!

Big Groove™ cuts the most popular 2-track and 4-track keys (internal and external) without additional adapters. Plus, it cuts many luxury and specialty keys! **Its unique swing-away head allows for easy key loading and with its easy-glide carriage it cuts perfectly accurate keys effortlessly.**



Once found only on a few luxury cars such as Mercedes and BMW, track keys (also known as laser or sidewinder keys) are now used on many models from nearly all of the auto manufacturers, including Chrysler, Ford, GM, Honda, Hyundai, Toyota and VW.

*The super smooth X-Y table is operated with both hands to provide total "hands-on" control of the key cutting, and also solves the problem of single-handed skewing found on other machines.*



**Duplicating these keys is highly profitable. The new Big Groove™ makes it easy and affordable to get into this lucrative market.**

The precision engineering and manufacturing put into this heavy-duty duplicator ensure generations of accurate keys.

## **Big Groove™ No. 8100BG**

120VAC 60hz, 1.78 hp 1 amp  
Shipping Weight: 38 lbs (17.5 kg)  
Machine Size:  
9"W x 11"D x 15"H  
(23W x 28D x 38H cm)  
Bench Size:  
11"W x 17"D (28W x 42D cm)

## **No. 8100BG240V**

240VAC 50hz, 1/10 hp 1 amp  
Shipping Weight: 38 lbs (17.5 kg)  
Machine Size:  
9"W x 11"D x 15"H  
(23W x 28D x 38H cm)  
Bench Size:  
11"W x 17"D (28W x 42D cm)



## Mini Groove™

The HPC Mini Groove™ is a totally portable, extremely affordable high-security automotive key duplicator designed for the locksmith on the go! It can be powered in two ways, either by the rechargeable internal 12 volt DC battery or from your vehicle battery.

Its flexibility and compact size make the Mini Groove™ a completely portable key machine that can be left in the shop, mounted in your van or carried with you to the job. Once charged, the internal battery and 1800rpm motor supply enough power to cut more keys than you would need in an average day.

With the 3-flute 3/32" (2.5mm) end mill cutter and versatile jaws on the Mini Groove™, you will be able to accurately duplicate virtually all 2-track and 4-track, internal and external keys. The single-size cutter design allows you to cut narrow tracks and the fluid XY-platform allows you to widen cuts for large tracks.

The jaws are designed to elevate and securely grip virtually any standard track key. This feature gives you ample space on the blank edges for cutting external tracks without worrying about jaw or cutter damage.

The Mini Groove™ jaws also have multiple slots for tip gauging different length keys and each jaw is equipped with a Key Retaining Plate to help secure difficult to hold keys. The Mini Groove™ comes with a light to illuminate the cutting area when working in poorly lit places. Under normal use, the only adjustment that you will make is raising and lowering the cutter and tracer into position by turning the knob on top of the machine.

The Mini Groove™ is one of the easiest machines to use and cutting high-margin track keys, you will quickly re-coup your investment.

**This machine can cut High-Security Automotive Track Keys.**

### Mini Groove™ No. 8000MGDC

120VDC 7.2 amps  
Shipping Weight: 25 lbs (11.5 kg)  
Machine Size:  
7"W x 7"D x 13"H  
(18W x 18D x 33H cm)  
Bench Size:  
18"W x 7"D  
(46W x 18D cm)



Scan for more info!



**No. 8000MGDC**  
with Charger for  
North & South America  
Input: 120 VAC, 60hz



**No. 8000MGDCAU**  
with Charger for Australia  
& New Zealand  
Input: 240VAC, 50hz



**No. 8000MGDC E**  
with Charger for Europe  
Input: 240VAC, 50hz



**No. 8000MGDCUK**  
with Charger United Kingdom  
Input: 240VAC, 50hz



Easily Raise & Lower  
Cutter and Tracer

The Most Affordable  
Machine of its Kind

Can Operate  
Off of Your  
Car Battery

Vivid Light  
Illumination

Fluid  
XY-Platform

Completely  
Portable

Cuts Both  
2- & 4-Track Keys

Long-Life  
Rechargeable  
Battery and  
AC Charger

KEY MACHINES





# The Best Name in Tubular Key Cutting



Scan for more info!



The tubular lock was invented in 1934, and was developed specifically as a high security alternative to the common commercial lock cylinder. Today, tubular locks are found virtually everywhere, from alarm switches to vending machines, from cam locks to motorcycle ignitions. Tubular locks continue to be an essential part of the security picture as a whole. **For a locksmith to be successful in today's market they must be able to produce all types of keys for their customers, including tubular keys.**

## Tubular Duplicode™



1

**Tubular Duplicode™**  
**No. 747XU**  
**No. 747XU240V** (240 volt)

The **HPC/Scotsman Tubular Duplicode™** is the preeminent tubular key machine. **It will cut most of the popular sizes of tubular keys by code**, including 7-pin standard, oversized and small bore. It accommodates 8-, 10-, & 11-cuts, right & left-hand cuts, dead-pin cuts and pin-within-a-pin cuts. It also can **duplicate a wide variety of keys with**

**any space and depth configuration**, as well as duplicate a key from an HPC Tubular Pick. The Tubular Duplicode™ is equipped with a carbide cutter for smooth cutting and a plexiglas shield for added safety. This is an **extremely versatile machine** that will handle virtually all tubular code cutting and duplicating.

*This machine can cut most popular size Tubular Keys.*

*Code-cut Tubular Keys on your HPC Blitz™, Switch Blitz™ or Tiger SHARK™ machine with the Tubular Key Adapter.*



## Tubular Duplicode™

### No. 747XU

115VAC 60hz  
1/15 hp 1.5 amps  
Shipping Weight:  
11 lbs (5 kg)  
Machine Size:  
16"W x 5"D x 5"H  
(41W x 13D x 13 cm)  
Bench Size:  
20"W x 6"D  
(51W x 15D cm)

### No. 747XU240V

240VAC 50hz  
1/10 hp 1.2 amp  
Shipping Weight:  
11 lbs (5 kg)  
Machine Size:  
16"W x 5"D x 5"H  
(41W x 13D x 13H cm)  
Bench Size:  
20"W x 6"D  
(51W x 15D cm)



## Tubular Duplicut™

Long-Lasting  
Motor

High-Quality  
Carbide Cutter

Duplicates 7-Pin  
Standard Sized  
Tubular Keys

Duplicates keys  
with any space  
and depth  
configurations.

#1

**Tubular Duplicut™**  
**No. 747E**  
**No. 747E240V** (240 volt)

Able to Duplicate  
from an  
HPC Tubular Pick

*This machine can duplicate  
7-pin Standard Tubular Keys.*

The **HPC/Scotsman Tubular Duplicut™** is a standard tubular key duplicator. **It duplicates 7-pin standard sized tubular keys** with spaces in any position and cuts of any depth. The machine is equipped with a carbide cutter for smooth cutting and a plexiglas shield for added safety. It also can duplicate a key from an HPC Tubular Pick. The Tubular Duplicut™ provides an **economical key cutting solution** for standard sized tubular keys.

### Tubular Duplicut™ No. 747E

115VAC 60hz, 1/15 hp 1.5 amps

Shipping Weight:

11 lbs (5 kg)

Machine Size:

16"W x 5"D x 5"H

(41W x 13D x 13H cm)

Bench Size:

20"W x 6"D

(51W x 15D cm)

### No. 747E240V

240VAC 50hz, 1/10 hp 1.2 amp

Shipping Weight:

11 lbs (5 kg)

Machine Size:

16"W x 5"D x 5"H

(41W x 13D x 13H cm)

Bench Size:

20"W x 6"D

(51W x 15D cm)

## Pocket Cut-Up™



SPACE  
SAVER

### Pocket Cut-Up™ No. TKM-90

Shipping Weight: 0.8 lbs / 0.4 kg

Machine Size:

2"dia. x 4"long

5 dia. x 10 long cm



The **Pocket Cut-Up™** is a compact, portable tubular key machine. It is factory preset to cut **7-pin standard, center sequence tubular keys by code**. Offset left and offset right sequence (including dead pin cuts) can be cut with one simple adjustment. **It also cuts Greenwald style tubular keys**. The tubular key blank is held firmly in place by the swing-away key holding fixture, that locks the depth adjustment knob at pre-selected depths. By turning the knob, the carbide cutter cuts brass and steel key blanks with ease. The Pocket Cut-Up™ is so **incredibly lightweight and compact** that it can be carried in your pocket!

## Tubular Key Blanks



**No. 137** (Steel)  
50 per box  
All Steel Construction  
with Nickel Plating  
(standard size)  
.375"/9.53mm OD  
.312"/7.92mm ID



**No. 137B** (Brass)  
50 per box  
Unplated Brass Body  
with Nickel Plated Steel Head  
(standard size)  
.375"/9.53mm OD  
.312"/7.92mm ID



**No. 137SB** (Brass)  
50 per box  
Unplated Brass Body  
with Nickel Plated Steel Head  
(small bore)  
.365"/9.27mm OD  
.300"/7.62mm ID





# Code Cards for Blitz™ & Switch Blitz™

**No. DECK-150**

Included with 1200CMB, 1200CMBX and 1233CMSB Series Machines.

Description	Card No.	Cutter	Description	Card No.	Cutter
American Motors (D, E, K, L) .....	C1	CW-1011	BMW/Mercedes 75+ (11-Wafer) .....	CF34	CW-1011
Arrow, Large Pin .....	C2	CW-14MC	Porsche (911-912) .....	CF36	CW-1011
Arrow (A2)/Best/Falcon/Eagle .....	C3	CW-90MC*	Datsun/Mazda/Triumph/Jaguar .....	CF40	CW-1011
Briggs & Stratton Disc (Gas Cap) .....	C4	CW-1011	British Autos & Cycles .....	CF43	CW-1011
Chicago/Fort Single-Sided Disc .....	C5	CW-1011	Ford Cargo Truck 86+ Sterling .....	CF48	CW-1011
Chicago Pin .....	C6	CW-1011	Jaguar XJ6 88+ (10-Disc) .....	CF49	CW-1011
Chrysler Pin 69+ .....	C10	CW-1011	Volvo/ MG Primary & Secondary .....	CF51	CW-1011
Corbin Disc .....	C11	CW-1011	Volvo 240, 740, 760 .....	CF52	CW-1011
Corbin Small Pin .....	C12	CW-1011	Saab 74+ .....	CF56	CW-1011
Dexter Large Pin 69+ .....	C16	CW-14MC	Datsun/Subaru/Nissan (F,M,N,W) .....	CF60	CW-1011
Eagle Small Pin Long Space .....	C20	CW-20FM*	Ford/Mazda Truck .....	CF63	CW-1011
Eagle Large Pin .....	C21	CW-14MC	Mazda70-80 .....	CF64	CW-1011
Ford 5-Pin Double-Sided 65+ .....	C24	CW-14MC	Ford/Mercury/Mazda .....	CF65	CW-1011
General Motors Wafer 36+ .....	C25	CW-1011	Datsun/Subaru/GMC/Nissan (8-Disc) .....	CF67	CW-1011
Hudson Small Pin .....	C26	CW-1011	Ford/Mazda MPV Minivan 10-Cut .....	CF68	CW-1011
Ilco Small Pin .....	C27	CW-1011	Honda Ignition thru '76 2001-4949 .....	CF70	CW-1011
Ilco & Lockwood Large Pin .....	C28	CW-14MC	Honda Door/Trunk thru '76		
Illinois/Timberline Single-Sided Disc .....	C29	CW-1011	Series 111111-444444 .....	CF71	CW-1011
American Small Pin .....	C30	CW-1011	Acura (1986+)/Honda 82+ .....	CF73	CW-1011
Kwikset Large Pin .....	C31	CW-14MC	Acura (1990+)/Honda 88+ .....	CF74	CW-47MC**
Kwikset Titan .....	C31X	CW-1011	Hyundai/Toyota/Isuzu/Mitsubishi .....	CF80	CW-1011
Master Small Pin (7K) .....	C34	CW-1011	Chevy Luv (B)/Toyota 69+ .....	CF81	CW-1011
Master Standard Large Pin (1K) .....	C35	CW-1011	Toyota (unlettered) 69+ .....	CF82	CW-1011
Medeco Standard (.030 inc.) .....	C36	CW-1012*	GM-Chevy/Isuzu/Mitsubishi .....	CF85	CW-1011
National Cabinet Single-Sided Disc .....	C37	CW-1011	GM-Chevy Nova (R,S) .....	CF86	CW-1011
National Cabinet Small Pin Standard .....	C39	CW-1011	Toyota 8-Disc .....	CF87	CW-1011
National Large Pin .....	C40	CW-14MC	Toyota/Geo/Isuzu/Suzuki .....	CF88	CW-47MC**
Russwin Large Pin (non system 70) .....	C41	CW-90MC*	Geo Tracker/Suzuki Sidekick/Isuzu .....	CF89	CW-1011
Russwin D&H Pre-System 70 .....	C42	CW-90MC*	Fiat Ignition 1967+ .....	CF90	CW-1011
Sargent Large Pin .....	C44	CW-20FM*	Fiat Secondary .....	CF91	CW-1011
Schlage Large Pin .....	C45	CW-14MC	Fiat Strada 79-80) .....	CF94	CW-1011
Segal Large Pin .....	C46	CW-14MC	Fiat Strada 81+ .....	CF96	CW-1011
Taylor Small Pin .....	C48	CW-1011	Iveco Truck (P, Z) .....	CF99	CW-1011
Taylor Large Pin .....	C49	CW-14MC	Chrysler/Renault/Peugeot (Primary) .....	CF100	CW-1011
Falcon/Weiser Large Pin .....	C50	CW-14MC	Chrysler/Renault (Secondary) .....	CF101	CW-1011
Welch Large Pin .....	C51	CW-20FM*	Chrysler/Renault (Secondary) .....	CF102	CW-14MC
Weslock Large Pin/Vanguard .....	C52	CW-14MC	Chrysler/Renault/Peugeot .....	CF114	CW-1011
XL Lock Letterbox (X, K Series) .....	C53	CW-1011	Chrysler/Renault/Peugeot/Eagle .....	CF118	CW-1011
Yale Disc .....	C55	CW-1011	Eagle Premier Ignition 88+ .....	CF119	CW-47MC**
Yale Small Pin .....	C56	CW-1011	Hyundai-U.S. (X-Series) 86+ .....	CF201	CW-1011
Yale Large Pin .....	C57	CW-14MC	Yugo Secondary (Z) .....	CF202	CW-1011
Master Pro Series 2001+ .....	C103A	CW-1011	Yugo Secondary (G) .....	CF203	CW-1011
Dom 2H (44) Double-Sided .....	C104	CW-1011	GM-Allante 87+ .....	CF204	CW-1011
Dom 2C (17) Single-Sided .....	C105	CW-1011	GM-Pontiac LeMans (S) 88+ .....	CF205	CW-1011
National Cabinet Lock Letterbox .....	C107	CW-1011	GM-Cavalier 91+ "N" Body 92+ .....	CF206	CW-1011
Abus Diskus Rekeyable .....	C112	CW-1011	GM-Saturn .....	CF207	CW-1011
Lori L10 IC .....	C115	CW-90MC*	Geo Prizm/Toyota Camry/Corolla .....	CF208	CW-1011
Schlage Everest IC .....	C116	CW-90MC*	Toyota Corolla Wagon 93+ .....	CF209	CW-1011
Alfa Flexcore .....	C345	CW-90MC*	Hyundai Sonata .....	CF211	CW-1011
ASSA Twin 6000 .....	CEX1	CW-32MC*	GM 94+ Modular Ignition Program .....	CF215	CW-1011
VW (plain/shoulder side) .....	CF3	CW-1011	Kia 03 .....	CF236	CW-47MC**
Audi/Porsche/VW .....	CF4	CW-1011	Kia/Hyundai 7-Cut (X,Y Series) .....	CF301	CW-1011
Volvo/VW (Gas Cap) .....	CF8	CW-1011	Hyundai 8-Cut (S,T Series) .....	CF302	CW-47MC**
Ford Capri/Fiesta/Jaguar .....	CF11	CW-1011	Ford Aspire (Kia) 10-Cut (B Series) .....	CF303	CW-1011
Merkur (German Ford) 85-89 .....	CF13	CW-1011	Nissan Pathfinder 96+ .....	CF304	CW-1011

Note: All code cards are also available separately.  
 Check [www.hpcworld.com](http://www.hpcworld.com) for a comprehensive code card cross-reference.  
 \* These cutters are not supplied with the Blitz™ or Switch Blitz™ Machines  
 \*\* CW-47MC is supplied with the Extreme Blitz™ Machine



continued:

## No. DECK-25

## Additional cards included with 1200CMBX Series

Description.....	Card No. ...	Cutter
Kia Sephia 98+ .....	CF305 .....	CW-1011
Mitsubishi Galant 8-Cut 99+ .....	CF306 .....	CW-1011
Toyota 01 .....	CF307 .....	CW-47MC**
Honda Motorcycle '76-'82.....	CMC30 .....	CW-1011
Honda Cycles 83+ .....	CMC37 .....	CW-1011
Kawasaki Cycles 79+ .....	CMC50 .....	CW-1011
Kawasaki 7-Cut (A,B Series).....	CMC51A .....	CW-1011
Kawasaki Cycles 93+ .....	CMC51B.....	CW-1011
Suzuki Cycle 101-499 Series .....	CMC70 .....	CW-1011
Suzuki Cycles 88+ .....	CMC71 .....	CW-1011
Yamaha Cycles 81+ .....	CMC80 .....	CW-1011
Yamaha Cycle 77-86 .....	CMC81 .....	CW-1011
Kaba Peaks (140) (6-Pin) (A2).....	CPKS1 .....	CW-90MC*
Kaba Peaks (150) (6- & 7-Pin) (A2) ..	CPKS2 .....	CW-90MC*
Medeco® Biaxial.....	CSP3 .....	CW-1012*
Medeco® Biaxial 60-Series .....	CSP4 .....	CW-1012*
Corbin/Russwin/Emhart (system 70) ..	CX1 .....	CW-1013*
Master Super Large .....	CX2 .....	CW-90MC*
Medeco Small Pin (thin head) .....	CX3 .....	CW-1012*
Corbin (system 70) (X-class/27-99).....	CX5 .....	CW-90MC*
Corbin/Russwin/Emhart (system 70) ..	CX6A .....	CW-90MC*
Russwin (system 70) (K,N) 77+.....	CX7 .....	CW-90MC*
Best Falcon Eagle Arrow IC A3 .018 inc.	CX10 .....	CW-90MC*
Best Falcon Eagle Arrow IC A4 .021 inc.	CX11 .....	CW-90MC*
Chicago/Steelcase Small Pin .....	CX14 .....	CW-1011
Hudson Disc .....	CX32 .....	CW-1011
Ford 10-Cut .....	CX56 .....	CW-1011
LSDA (Taiwan) Large Pin .....	CX58 .....	CW-14MC
Chrysler Double-Sided 89-92 .....	CX59 .....	CW-1011
Chrysler Double-Sided 93+ .....	CX60 .....	CW-1011
Ford Eight Cut 96+ .....	CX101 .....	CW-1011
Chrysler 98 8-Cut .....	CX102 .....	CW-1011
Saturn 03+ .....	CX263 .....	CW-1011
Honda Door/Trunk thru 76 .....		
Hyundai F001-2500 and M1-2500.....	CF235 .....	CW-1011
Micrometer Card "B" Jaw (inch) .....	CMBI .....	
Micrometer Card "B" Jaw (metric) .....	CMBM .....	
Micrometer "A" Jaw (black tip-metric).....	CMHM .....	
Micrometer "A" Jaw (black tip-inch).....	CMHT .....	
Micrometer Card "A" Jaw (inch) .....	CMMI .....	
Micrometer Card "A" Jaw (metric) .....	CMMM .....	
Micrometer "A" Jaw (red tip-metric).....	CMRM .....	
Micrometer "A" Jaw (red tip-inch) .....	CMRT .....	

Description	Card No.	Cutter
Corbin Pre-Sys 70 X-Class 27/57/67/77 (Series + 97, 99, AR, BL, BR).....	C13 .....	CW-90MC*
Corbin Pre-System 70 Z-Class (59 Series 60/70 & L Series) .....	C14 .....	CW-90MC*
Winkhaus 7H High Security.....	C106 .....	CW-1011
Strattec Tool Box, Office Furniture.....	C385 .....	CW-1011
TrioVing .....	C419 .....	CW-14MC
Russwin 852 Class .....	C852 .....	CW-90MC*
Russwin 981 Class .....	C981 .....	CW-90MC*
Yale Large Pin .....	CX9 .....	CW-14MC
Russwin A Class .....	CX12 .....	CW-90MC*
Russwin 752 .....	CX13 .....	CW-90MC*
Arco Rifkin Bank Bags.....	CX18 .....	CW-1011
Lori 80 .....	CX27 .....	CW-90MC*
Corbin Wide Key .....	CX49 .....	CW-14MC
Lockwood .....	CX57 .....	CW-14MC

The following cards allow you to use standard pin kits to master key these manufacturers in .015" increments.

Arrow New Large Pin .....	CMK2 .....	CW-14MC
Corbin X Class .....	CMK13 .....	CW-14MC
Corbin Z Class Pre-System 70 .....	CMK14 .....	CW-14MC
Kwikset .....	CMK31 .....	CW-14MC
Lockwood .....	CMK33 .....	CW-14MC
Russwin K&N .....	CMK41 .....	CW-14MC
Sargent Sectional .....	CMK44 .....	CW-14MC
Weiser/Falcon.....	CMK50 .....	CW-14MC
Weslock .....	CMK52 .....	CW-14MC
Yale Large Pin .....	CMK57 .....	CW-14MC
General Large Pin .....	CMKX8.....	CW-14MC



**Print Code Cards from  
CodeSource® and  
CardWare™. See the  
Software Section for  
additional information.**



Scan for more info!







# Code Cards for The Punch Machine™



**No. PDECK-104**

**Included with 1200PCH Punch Machine™**

Description	Card No.	Punch	Description	Card No.	Punch
American Motors (D, E, K, L)	P1	PCH-1011	Geo Tracker/Suzuki Sidekick/Isuzu	PF89	PCH-1011
Arrow (A2)/Best/Falcon/Eagle	P3	PCH-14	Chrysler/Renault/Peugeot (Primary)		
Briggs & Stratton Disc (Gas Cap)	P4	PCH-1011	(B, E, G, H, J) 83-85	PF100	PCH-1011
Chicago/Fort Single Sided-Disc	P5L	PCH-1011	Renault (2nd) (B, C, D, E, G, T, V)	PF101	PCH-1011
Chicago/Fort Single Sided-Disc	P5R	PCH-1011	Chrysler/Renault (2nd) non-letter 81+	PF102	PCH-14
Chicago Pin	P6L	PCH-1011	Chrysler/Renault Alliance, Peugeot		
Chicago Pin	P6R	PCH-1011	(Primary) 86-88 (M, N, P, R, S)	PF114	PCH-1011
Chrysler Pin 69+	P10	PCH-1011	Chrysler/Renault Peugeot/Eagle		
Dexter Large Pin 69+	P16	PCH-14	Medallion (Secondary) (M, N, P, R, S)	PF118	PCH-1011
Ford 5-Pin Double-Sided 65+ 2nd	P24L	PCH-14	Eagle Premier Ignition 88+	PF119	PCH-47
Ford 5-Pin Double-Sided 65+ Primary	P24R	PCH-14	Hyundai-U.S. (X-Series) 86+	PF201	PCH-1011
General Motors Wafer 36+	P25	PCH-1011	GM-Allante 87+	PF204	PCH-1011
Illinois Single-Sided Disc	P29L	PCH-1011	GM-Pontiac LeMans (S) 88+	PF205	PCH-1011
Illinois/Timberline Single-Sided Disc	P29R	PCH-1011	GM-Cavalier 91+ / "N" Body 92+	PF206	PCH-1011
American Small Pin	P30	PCH-1011	GM-Saturn	PF207	PCH-1011
Kwikset Large Pin Standard	P31	PCH-14	Geo Prizm/Toyota Camry/		
Kwikset Titan	P31X	PCH-1011	Corolla Sedan (10001-15000)	PF208	PCH-1011
Master Small Pin (7K)	P34	PCH-1011	Toyota Corolla Wagon 93+	PF209	PCH-1011
Master Standard Large Pin (1K)	P35	PCH-1011	Hyundai Sonata (Y1001-2000)	PF211	PCH-1011
National Cabinet Single-Sided Disc	P37	PCH-1011	GM (1994+) Modular Ignition Prog	PF215	PCH-1011
National Cabinet Small Pin Standard	P39	PCH-1011	Kia 2003	PF236	PCH-47
Schlage Large Pin	P45	PCH-14	Hyundai/Kia 7-Cut (Y1-2000)	PF301L	PCH-1011
Weslock Large Pin	P52	PCH-1011	Hyundai/Kia 7-Cut		
XL Lock Letterbox (X, K Series)	P53	PCH-1011	(X1-2000, Y7001-8200)	PF301R	PCH-1011
Audi/Porsche/VW	PF4	PCH-1011	Hyundai 8-Cut (T)	PF302L	PCH-47
Volvo/VW (Gas Cap)	PF8	PCH-1011	Hyundai 8-Cut (S)	PF302R	PCH-47
Ford Capri/Fiesta/Jaguar	PF11	PCH-1011	Ford Aspire/Kia 10-Cut (B)	PF303	PCH-1011
Merkur (German Ford) 85-89	PF13	PCH-1011	Nissan Pathfinder 96+	PF304	PCH-1011
BMW 75+ Mercedes-Benz 77+	PF33	PCH-1011	Kia Sephia 98+(8-cut)	PF305	PCH-1011
BMW (11-Wafer) 84+	PF34	PCH-1011	Mitsubishi Galant 99+(8-cut)	PF306	PCH-1011
British Autos	PF43L	PCH-1011	Honda Cycles 83+ (A, B)	PMC37L	PCH-1011
British Autos & Cycles	PF43R	PCH-1011	Honda Cycles 83+ (C, D)	PMC37R	PCH-1011
Ford Cargo Truck 86+ /Sterling	PF48	PCH-1011	Kawasaki Cycles 79+	PMC50	PCH-1011
MG/Volvo Primary	PF51L	PCH-1011	Kawasaki 6- & 7-Cut (B)	PMC51AL	PCH-1011
MG/Volvo Secondary	PF51R	PCH-1011	Kawasaki 7-Cut (A)	PMC51AR	PCH-1011
Volvo 240, 740, 760	PF52	PCH-1011	Suzuki Cycles 88+	PMC71	PCH-1011
Datsun/Subaru/Nissan (F, M, W)	PF60L	PCH-1011	Chicago Small Pin/Steelcase	PX14	PCH-1011
Datsun/Nissan (M, N)	PF60R	PCH-1011	Hudson Disc	PX32	PCH-1011
Ford/Mazda Truck 2000-2499/3500-4600	PF63L	PCH-1011	Ford 10-Cut 84 1/2+	PX56	PCH-1011
Ford/Mazda Truck 1500-1999/5000-6100	PF63R	PCH-1011	Lockwood (Aust) LW4, LW5	PX57L	PCH-14
Ford/Mercury/Mazda (6500-7733)	PF65	PCH-1011	Lockwood (Aust) LW4R, LW5R	PX57R	PCH-14
Datsun/Subaru/Nissan (8-Disc) 82+	PF67L	PCH-1011	Chrysler Double-Sided 89-92	PX59	PCH-1011
GMC Tiltmaster (8-Disc) 85+	PF67R	PCH-1011	Chrysler Double-Sided 93+	PX60	PCH-1011
Ford/Mazda MPV Minivan 10-Cut	PF68	PCH-1011	Ford 8-Cut 96+	PX101	PCH-1011
Honda Ignition (thru 76) 2001-4949	PF70	PCH-1011	Chrysler 8-Cut 98+	PX102	PCH-1011
Honda Dr/Trnk (thru 76) 111111-444444	PF71	PCH-1011	Saturn 03+	PX263	PCH-1011
Honda 82+ X71, X130	PF73L	PCH-1011			
Acura 86+ / Honda 82+			Micrometer Card Left Hand (in)	MIAL	
X129, X181, X183, X208	PF73R	PCH-1011	Micrometer Card Right Hand (in)	MIAR	
Acura 90+ / Honda Auto 86+ 5001-8442	PF74	PCH-47	Micrometer Card Left Hand (mm)	MMAL	
Chevy/Hyundai/Isuzu (C, H, U, Z)	PF80L	PCH-1011	Micrometer Card Right Hand (mm)	MMAR	
Mitsubishi/Toyota (D, K, R, S)	PF80R	PCH-1011			
Toyota (F, P)	PF80RR	PCH-1011			
GM-Chevy Spectrum/Isuzu/Mitsu (A, H)	PF85L	PCH-1011			
Daihatsu/Toyota 84+ (K)	PF85R	PCH-1011			
GM Chevy Nova/Toyota Ignition (R)	PF86R	PCH-1011			
GM Chevy Nova/Toyota 2nd (S)	PF86RR	PCH-1011			
Toyota 8-Disc	PF87	PCH-1011			
Geo Metro/Storm/Isuzu/					
Mitsubishi/Suzuki (E, N, U)	PF88L	PCH-47			
Daihatsu/Toyota/Prism (D, G, W, X)	PF88R	PCH-47			



Scan for more info!



# Specialty Code Cards for Blitz™ & Switch Blitz™



## No. DECK-SD12 Safe Deposit Deck

Description	Card No.	Cutter
Diebold 175-05 Renters .....	CSD1 .....	CW-EC*
<i>In addition to the cutter specified, the following manufacturers require the CW-45SMS cutter.</i>		
LeFebure 7300, 7700 Renters .....	CSD20 .....	CW-FC*
Mosler M5700, M3175 Flat Renters .....	CSD30 .....	CW-FC*
Mosler M5700 Corrugated Renters .....	CSD31 .....	CW-FC*
Mosler M5700, M3175 Flat/ Corrugated Guard .....	CSD36 .....	CW-FC*
S&G 4400, 4231 Renters .....	CSD40 .....	CW-CC*
S&G 4400 Guard .....	CSD41 .....	CW-CC*
S&G 158/159 Renters .....	CSD47 .....	CW-DC*
Yale B Series Renters .....	CSD50 .....	CW-CC*
Yale 3300 Renters .....	CSD51 .....	CW-CC*
Lloyd Matheson Renters (Ilco/Precision P40) .....	CSD80 .....	CW-CC*
Lloyd Matheson Guard (Ilco/Precision P40) .....	CSD81 .....	CW-CC*
<i>Safe Deposit Deck includes RT-SD &amp; HT-SD Tip Gauges and SPR-5 Spacer.</i>		

## Replacement Cards



### for HPC Adapters

Description	Card No.	Cutter
Tibbe .....	C2093 .....	CW-95*
Tubular .....	CTK1 .....	CW-128C*

## Additional Cards

Description	Card No.	Cutter
Assa 500 A .....	C346 .....	CW-105*
Assa 500 A Masterkeyed .....	C347 .....	CW-105*
Assa 500 B Masterkeyed .....	C348 .....	CW-105*
Assa 500 C Masterkeyed .....	C349 .....	CW-105*
Assa 700 A Masterkeyed .....	C350 .....	CW-105*
Assa 700 B Masterkeyed .....	C351 .....	CW-105*
Assa 700 C Masterkeyed .....	C352 .....	CW-105*
Assa 500 B .....	C353 .....	CW-105*
Assa 700 A .....	C356 .....	CW-105*
Assa 700 B .....	C357 .....	CW-105*
Corbin-Russwin-Pyramid .....	CHS1 .....	CW-90MC*
CX-5 Scorpion .....	C1176 .....	CW-90MC*
Marks High-Security .....	C387 .....	CW-14MC
Master Pro Series (6000K/7000K) .....	C103 .....	CW-1011
Medeco® 3 Bi Level .....	C398 .....	CW-1012*
Medeco® Half Step .....	CX4 .....	CW-1012*
Medeco® KeyMark .....	CKYM1 .....	CW-90MC*

## Private Label Cards

Description	Card No.	Cutter
LSDA "LSA" Keyway .....	C101 .....	CW-90MC*
Clark Platinum Keyway .....	C102C .....	CW-14MC
USCAN "Locksmith" Keyway .....	C108H .....	CW-14MC
U.S. Lock RX Keyway .....	C109 .....	CW-14MC

## Automotive Super Jaw Kit



### Automotive Super Jaw Kit No. ASJ-1200

The car manufacturers make their keys double-sided for the convenience of their customers. HPC made the **Automotive Super Jaw** for the convenience of our customers. It allows you to **accurately cut double-sided automotive keys on your Blitz™ and Switch Blitz™ Machines** (without the time-consuming use of shims or wires that can be easily lost or misplaced). The kit **includes 20 code cards** covering the most recent vehicles and designed exclusively for use with the Automotive Super Jaw.

Description	Card No.	Cutter No.
Hyundai V1-1200 Series .....	ASC34 .....	CW-1011
Nissan, Subaru 8 Cut '82+ .....	ASC67 .....	CW-1011
& GM Cargo Trucks '85+ .....	ASC68 .....	CW-1011
Mazda/Ford 10 Cut .....	ASC74 .....	CW-47MC
Honda '88+ & Acura '90+ .....	ASC88 .....	CW-47MC
Geo Metro, Prism & Storm, Daihatsu, Isuzu, Mitsubishi, Suzuki, Toyota .....	ASC89 .....	CW-1011
Chevy (Geo) Tracker, Isuzu, Suzuki, Chrysler, Mitsubishi .....	ASC101 .....	CW-1011
Ford 8 Cut '96+ .....	ASC102 .....	CW-1011
Chrysler 8 Cut '96+ .....	ASC208 .....	CW-1011
Toyota 25001-26200 '92+ .....	ASC215 .....	CW-1011
Geo Prizm '93+, Suzuki Aerio 2003 .....	ASC235 .....	CW-1011
GM 10 Cut '94 .....	ASC263 .....	CW-1011
Hyundai 10 Cut 2007 .....	ASC301 .....	CW-1011
Saturn 2003+, Circle Plus Keys .....	ASC267 .....	CW1011
Kia & Hyundai 7 Cut- X,Y Series .....	ASC302 .....	CW-47MC
Hino Truck 73000-73999 .....	ASC304 .....	CW-1011
Hyundai, Kia & Suzuki - R, S, T & V Series .....	ASC305 .....	CW-1011
Nissan 10 Cut '96+ .....	ASC306 .....	CW-1011
Kia 8 Cut '98+ .....	ASC307 .....	CW-47MC
Mitsubishi Galant '99+, 8 Cut .....	ASC789 .....	CW-1011
Toyota 2001, Chevy Colorado, & GMC Canyon .....		
Iveco .....		

Note: All code cards are also available separately.  
Check [www.hpcworld.com](http://www.hpcworld.com) for a comprehensive cross-reference on code cards.  
\* These cutters are not supplied with the Blitz™ or Switch Blitz™ Machines





## Specialty Jaws and Adapter Kits

### Kaba Peaks Jaw

With this Jaw you are able to cut Kaba Peaks keys on Blitz™, Switch Blitz™ and CodeMax® Series Key Machines.



#### No. KPJ-1

For Blitz™, Switch Blitz™ and CodeMax®



### Medeco® Jaw

With this Jaw you are able to cut Medeco® Level 1 Commercial keys. This jaw is for use on Blitz™, Switch Blitz™ and CodeMax® Series Key Machines.



#### No. MJ-1

For Blitz™, Switch Blitz™ and CodeMax®



### Medeco® KeyMark® Jaws and Kit

With these different Jaws you are able to cut Medeco® KeyMark® keys on your Blitz™, Switch Blitz™, CodeMax® and Tiger SHARK™ Machines.



#### No. MJ-2S

For Tiger SHARK™ (top and bottom jaw)



#### No. MKYM-KIT

For Blitz™ and Switch Blitz™ (jaw, insert, card, and tip stop)



#### No. MJ-2

For Blitz™ and Switch Blitz™ (jaw and insert only)

#### No. MJ-2MAX

For CodeMax® (jaw, insert, and tip stop)

### Medeco® 3 Freedom Jaws

With the **No. MJ-3** Jaw you are able to cut Medeco® 3 Freedom keys on Blitz™, Switch Blitz™ and CodeMax® Series Key Machines.

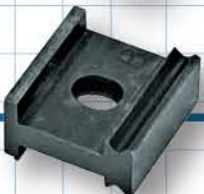

#### No. MJ-3

For Blitz™, Switch Blitz™ and CodeMax®



#### No. MJ-3S

For Tiger SHARK™ (top and bottom jaw)



### Schlage Primus®/Quad Jaw

With this Jaw you are able to cut Schlage® high security Primus® keys and Quad Series, as well as Schlage® standard keys. This jaw is for use on Blitz™, Switch Blitz™ and CodeMax® Series Key Machines.



#### No. SPJ-1

For Blitz™, Switch Blitz™ and CodeMax®



### Best Jaw

With these Jaws you are able to cut Best keys on Tiger SHARK™ Key Machines.



#### No. BEST-1S

For Tiger SHARK™ (top and bottom jaw)



### GM 10-Cut/Ford 8-Cut Jaw

This Jaw will allow you to cut GM 10-Cut and Ford 8-Cut keys on Blitz™, Switch Blitz™ and CodeMax® Series Key Machines.



#### No. GMFJ-1

For Blitz™, Switch Blitz™ and CodeMax®





## Speedex® Code Adapter Kit

### No. SCA-9100

For Mini Speedex®  
and Premier Speedex®



Scan for more info!



**HPC's Speedex® Code Adapter Kit turns your duplicator into a code cutting machine!** It works on all Mini Speedex® and Premier Speedex® Machines. It's faster to cut a key to a cylinder than to pin a cylinder to a key! Perform an easy one-time installation and have two machines in the same space as one. The adapter locks out of the way when duplicating and holds .500" size plugs. **HPC's Speedex® Code Adapter Kit is the least expensive way for you to start code cutting!**



### No. CW-24MC

Cutter for Speedex® Code Adapter Kit

## Tibbe Key Adapter Kit

### No. TIBBE-CMB

For Blitz™ (pictured)

### No. TIBBE-SWITCH

For Switch Blitz™

### No. TIBBE-SHARK

For Tiger SHARK™



**With the Tibbe Key Adapter Kit you can cut both 6-space and 8-space Tibbe keys on your Blitz™, Switch Blitz™ or Tiger SHARK™ machine.** These specialty keys are used on some Ford and Jaguar cars. Fast, easy, accurate and economical, this adapter will be a valuable addition to your cutting equipment. The Tibbe Key Adapter Kit comes with everything you need to cut these high-profit keys, including the adapter, slotter cutter, 2 Allen wrenches and a code card (for all Blitz™ and Switch Blitz™ Series Key Machines).



### No. CW-95

Cutter for Tibbe Adapter Kits

## Tubular Key Adapter Kit

### No. TKA-CMB

For Blitz™ (pictured)

### No. TKA-SWITCH

For Switch Blitz™

### No. TKA-SHARK

For Tiger SHARK™



**With the Tubular Key Adapter Kit you can convert your Blitz™, Switch Blitz™ or Tiger SHARK™ into a tubular key code machine.** It is factory preset to cut standard 7-pin tubular keys (.375 O.D.) by code. The Tubular Key Adapter **fits in the standard jaw making conversion quick and easy.** The kit comes with an adapter, carbide slotter cutter, a code card (with the Blitz™ and Switch Blitz™ models) and an Allen wrench. Plus, with the included Tubular Key Decoder, you can **quickly decode existing tubular keys and make new factory originals by code.** Fast, easy, accurate and economical, the Tubular Key Adapter Kit is a valuable addition to your cutting equipment.



### No. CW-128C

Cutter for Tubular Adapter Kits





## Gauges & Accessories

### Tip Stops



**No. CM-1054MA**

Standard replacement tip stop for Blitz™, Switch Blitz™, CodeMax® and Trace-A-Key® Series Key Machines



**No. RT-SD**

For use with safe deposit keys on Blitz™, Switch Blitz™ and CodeMax® Series Key Machines



**No. CM-1054R**

For use with 7-pin Best and 10-cut Ford on Blitz™, Switch Blitz™, CodeMax® and Trace-A-Key® Series Key Machines



**No. HT-SD**

For use with safe deposit keys on Blitz™, Switch Blitz™, and CodeMax® Series Key Machines



**No. HT-625**

For use with L&F safe deposit box keys on Blitz™, Switch Blitz™ and CodeMax® Series Key Machines



**No. HT-125**

For use with L&F safe deposit box keys on Blitz™, Switch Blitz™ and CodeMax® Series Key Machines

### Gauges for 4-Way Jaws



**Standard  
Tip Gauge  
No. ST-4**

The **Standard Tip Gauge** allows you to tip gauge keys from any side of HPC's 4-way jaws. For use on Speedex®, Trace-A-Key® and Automate™ Series Key Machines (with 4-way jaws). Set of 2.



**Best/Short  
Tip Gauge  
No. BT-4**

The **Best/Short Tip Gauge** allows you to tip gauge Best/Short keys from any side of HPC's 4-way jaws. For use on Speedex®, Trace-A-Key® and Automate™ Series Key Machines (with 4-way jaws). Set of 2.

### Key Shims



**Brass Plated  
Key Shim  
No. KBPS-1**

This **Brass Plated Key Shim** (on chain) helps prevent hard to hold keys from tilting. For use with Blitz™, Switch Blitz™ and CodeMax® Series Key Machines.



**Ford Double  
Sided Block  
No. FB-1**

**Ford Double-Sided Block** set consists of 2 blocks for holding Ford double-sided keys when duplicating.



## Calibration

The **Blitz™ Calibration Kit** is an easy to use tool kit for use with Blitz™ and Switch Blitz™ Series Key Machines. It is designed to quickly and accurately diagnose whether your machine is out of calibration. If it is out of calibration, the kit can then be used to calibrate your machine with just a few simple steps, or determine whether factory service is needed. This kit makes it easy to calibrate your machine and helps to eliminate unnecessary downtime.



**Blitz™  
Calibration Kit**  
No. CMB-CK

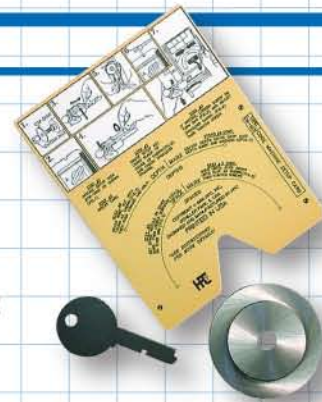

## Connections

The **Software Cable** is a 25-foot (7.5m) long 9-pin serial cable that connects your CodeMax® or Tiger SHARK™ to your PC. It allows for downloading bittings from HPC software, including CodeSource®, MasterKing® and KeyTrail®.

**Software Cable**  
No. CABLE-25S



## Time Savers

The **Quick Nut** twists on and off by hand so that there is no need for any tools when changing cutters. The Quick Nut is designed for use with Blitz™, Switch Blitz™, CodeMax® and Tiger SHARK™ Series Key Machines.



**Quick Nut**  
No. QN-100B



You raise and lower the shoulder gauge on your machine many times each day. The **Easy Flip** Handle attaches to the shoulder gauge on all Blitz™, Switch Blitz™, and CodeMax® machines providing a sturdy handle to manipulate the shoulder gauge. It comes complete with 2 sets screws and an Allen wrench for easy installation.



**Easy Flip**  
No. EFLIP-1200

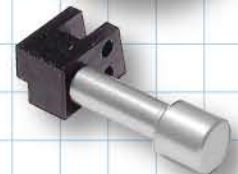

## Wing Nuts & Washers

The **Standard Wing Nut** is made of virtually indestructible plastic. It is included on the Speedex® duplicators and also fits all other HPC Key Machines.

**Standard Wing Nut**  
No. SNK-3



The **Easy Grip Wing Nut** is made of polished steel for a great look and is ergonomically designed to make loading keys easier. It is included on the Tiger SHARK™, CodeMax®, Blitz™, Switch Blitz™, The Punch Machine™, Trace-A-Key® and Automate™. It also fits all Speedex® machines.

**Easy Grip Wing Nut**  
No. EGN-1



The **Thrust Bearing Washers** help prevent over tightening of the wing nuts. Sold in sets of 2.



**Thrust Bearing Washer Set**  
No. BBW-2

## Transport

This soft-sided, rugged **Carrying Case** has a heavy-duty plywood base. The cushioned handles make it comfortable to carry. It will hold the Blitz™, Switch Blitz™, The Punch Machine™, Trace-A-Key®, Automate™ or Mini Groove™.

**Carrying Case**  
No. 1200 CASE







## Gauges & Accessories

### Organization



#### Storage Panel No. CARD-BP

Holds 40 code cards conveniently.  
Cards sold separately.



#### Instruction Manual Set

**No. CARD-B**  
for Blitz™ Series

**No. CARD-SB**

for Switch Blitz™ Series  
Includes Manual, Storage Panels  
for 150 cards and binder.

### Softie™ Brush



#### Softie™ Brush and Assembly

**No. 12SB**

Softie™ Brush  
Assembly

**No. TYX-3**

Softie™ Brush Only

It is important to de-burr newly cut keys to prevent obstructions in the lock. The **Softie™ Brush** is the only key machine brush made of Tylon-X (a unique space-age polymer). The carbide-impregnated material de-burrs faster and smoother, and **lasts 6 times longer than a wire brush**. The Softie™ Brush comes standard on the Tiger SHARK™, Blitz™, Switch Blitz™, Trace-A-Key® and all Speedex® machines. The Softie™ Brush Kit includes the brush, shield, pulley and installation hardware to add the Softie™ brush to standard models of the CodeMax®, 1200CM and older models of the Trace-A-Key® machines.

### Blitz™ Shoulder Gauge Safety Switch



#### Blitz™ Shoulder Gauge Safety Switch

**No. 1200C-SGS**

For 120VAC Machines

**No. 1200C-SGS240V**

For 240VAC Machines

The **Blitz™ Shoulder Gauge Safety Switch** is designed to protect the shoulder gauge from being accidentally damaged by the cutter. It prevents the cutter from spinning if the shoulder gauge is not positioned all the way down. When the Shoulder Gauge Safety Switch is not in its rest position turning on the machine will result in the safety switch relay disengaging the cutter motor's power. This will also happen if the gauge is moved from its rest position while the cutter motor is already on. This safety switch can easily be added to any 1200CM or Blitz™ machine manufactured from 1980 to 2004 (at which time it became standard equipment).

### 12-Volt Key Machine Conversion Kit



#### 12-Volt Key Machine Conversion Kit No. DC-12

#### 12-Volt DC Motor Only

(Replacement motor for AC/DC equipped  
key machines.)

**No. DC-MOTOR**

The **12-Volt Key Machine Conversion Kit** allows for HPC's 9160MC and 9180MC Speedex® machines to be converted to 12VDC. By using the DC-12 kit you can operate your AC-powered duplicator in your van without the use of expensive inverters. It includes an in-line fuse for protection and a cigarette lighter adapter for plug-in convenience. The kit also includes: motor, frame, pulley, belt, 10 feet (3 meters) of 14-gauge wire, double-pole single-throw toggle switch.

Motor:	12VDC
Power:	40 oz.-inch torque rating, 3000 rpm with load 1/6 hp / 12 amps
Cutter RPM:	1000 rpm (by use of the pulley included)
Shaft:	3/8" (9.5mm) diameter, rotates within ball bearings
Frame:	Standard NEMA 48 configuration
For use with:	9160MC and 9180MC Speedex®



# Cutters

Cutter Number	Material	Diameter (A)		Hole Size (B)		Thickness (C)		Flat (D)		Angle (E) degrees
		inches	mm	inches	mm	inches	mm	inches	mm	
Blitz™, Switch Blitz™, CodeMax®, Tiger SHARK™: automotive and small cylinders										
CW-1011	Tool Steel	2.375	60.33	0.375	9.53	0.25	6.35	0.044	1.12	90
CW-1011C	Carbide	2.375	60.33	0.375	9.53	0.25	6.35	0.044	1.12	90
Blitz™, Switch Blitz™, CodeMax®, Tiger SHARK™: standard large pin cylinders										
CW-14MC	Tool Steel	2.375	60.33	0.375	9.53	0.375	9.53	0.046	1.17	100
CW-14MCC	Carbide	2.375	60.33	0.375	9.53	0.375	9.53	0.046	1.17	100
Blitz™, Switch Blitz™, CodeMax®, Tiger SHARK™: Medeco standard, Biaxial, M3 cylinders										
CW-1012	Tool Steel	2.375	60.33	0.375	9.53	0.375	9.53	0.015	0.38	86
Blitz™, Switch Blitz™, CodeMax®, Tiger SHARK™: Emhart High Security cylinders										
CW-1013	Tool Steel	2.375	60.33	0.375	9.53	0.375	9.53	0.010	0.25	100
Blitz™, Switch Blitz™, CodeMax®, Tiger SHARK™: Kwikset, Weiser and Weslock cylinders										
CW-1014	Tool Steel	2.375	60.33	0.375	9.53	0.375	9.53	0.080	2.03	100
Blitz™, Switch Blitz™, CodeMax®, Tiger SHARK™: Assa 400 & 500 Series cylinders										
CW-105	Tool Steel	2.375	60.33	0.375	9.53	0.337	8.56	N/A	N/A	105
Blitz™, Switch Blitz™, CodeMax®, Tiger SHARK™: Sargent and Welch large pin cylinders										
CW-20FM	Tool Steel	2.375	60.33	0.375	9.53	0.375	9.53	0.064	1.61	76
Blitz™, Switch Blitz™, CodeMax®, Tiger SHARK™: Assa Twin cylinders										
CW-32MC	Tool Steel	2.375	60.33	0.375	9.53	0.375	9.53	0.032	0.81	90
Blitz™, Switch Blitz™, CodeMax®, Tiger SHARK™: Japanese and Korean automotive cylinders										
CW-47MC	Tool Steel	2.395	60.83	0.375	9.53	0.250	6.35	0.035	0.89	87
CW-47MCC	Carbide	2.395	60.83	0.375	9.53	0.250	6.35	0.035	0.89	87
Blitz™, Switch Blitz™, CodeMax®, Tiger SHARK™: Best, Falcon, Arrow, Eagle and Kaba IC cylinders										
CW-90MC	Tool Steel	2.375	60.33	0.375	9.53	0.375	9.53	0.046	1.17	90
Blitz™, Switch Blitz™, CodeMax®, Tiger SHARK™: flat steel and safe deposit box locks										
CW-BC	Carbide	2.375	60.33	0.375	9.53	0.054	1.37	N/A	N/A	N/A
CW-CC	Carbide	2.375	60.33	0.375	9.53	0.058	1.47	N/A	N/A	N/A
CW-DC	Carbide	2.375	60.33	0.375	9.53	0.064	1.63	N/A	N/A	N/A
CW-EC	Carbide	2.375	60.33	0.375	9.53	0.069	1.75	N/A	N/A	N/A
CW-FC	Carbide	2.375	60.33	0.375	9.53	0.088	2.24	N/A	N/A	N/A
CW-45SMS	Tool Steel	2.375	60.33	0.500	12.70	0.045	1.14	N/A	N/A	N/A
Switch Blitz™: duplicating										
CW-6010	Tool Steel	2.375	60.33	0.375	9.53	0.281	7.14	0.010	0.25	60
Automate™ & Trace-A-Key® Professional Grade Duplicators										
CW-42HQT	Tool Steel	2.500	63.50	0.375	9.53	0.281	7.14	0.010	0.25	60
CW-41HQC	Carbide	2.500	63.50	0.375	9.53	0.281	7.14	0.010	0.25	60
Premier and Power Speedex® Industrial Grade Duplicators										
CW-23MC	Tool Steel	2.250	57.15	0.500	12.70	0.093	2.36	0.030	0.76	45
CW-34TS	Tool Steel	2.250	57.15	0.500	12.70	0.250	6.35	0.025	0.64	45
Mini Speedex® Industrial Grade Duplicator										
CW-23RM	Tool Steel	2.250	57.15	0.500	12.70	0.250	6.35	N/A	N/A	45
Premier and Power Speedex®: flat steel and safe deposit box locks										
CW-16	Tool Steel	2.250	57.15	0.500	12.70	0.045	1.14	N/A	N/A	N/A
Mini, Premier and Power Speedex®: double angle										
CW-50MC	Tool Steel	2.250	57.15	0.500	12.70	0.281	7.14	0.031	0.79	60
Mini Groove™										
CW-332	Cobalt	.094 (3/32)	2.50	N/A	N/A	N/A	N/A	N/A	N/A	N/A
Big Groove™										
CW-LPA-2.5	H.S. Steel	.094(3/32)	2.50	N/A	N/A	N/A	N/A	N/A	N/A	N/A
Pocket Cut-Up™										
CW-TKM	H.S. Steel	0.187	4.75	N/A	N/A	N/A	N/A	N/A	N/A	N/A
Duplicut™ & Duplicode™										
22-01	Carbide	0.187	4.75	N/A	N/A	N/A	N/A	N/A	N/A	N/A
The Punch Machine™: automotive and small cylinders										
PCH-1011	Tool Steel	N/A	N/A	N/A	N/A	N/A	N/A	0.048	1.22	90
The Punch Machine™: standard large pin cylinders										
PCH-14	Tool Steel	N/A	N/A	N/A	N/A	N/A	N/A	0.048	1.22	100
The Punch Machine™: Japanese and Korean automotive cylinders										
PCH-47	Tool Steel	N/A	N/A	N/A	N/A	N/A	N/A	0.038	0.97	84







**Keys Made Rite LLC**

## "DEAD-ON ACCURATE"

"I used the HPC Tiger SHARK™ on a very big job and found it to be Dead-On Accurate! What I love about this machine is it's consistency, cut to key. It saved me a lot of time; it's a machine you can count on."

Ed Woods  
Keys Made Rite, LLC



**Tiger SHARK™**  
No. 123TSHARK

Another tool you'll LOVE!

## ONLY MINUTES!

Learn how to create master key systems in only minutes instead of days. If you have never master keyed before, use the included tutorial to quickly learn how. If you are an old pro, use the step-by-step screens to create simple or complex systems faster than you can imagine. Let HPC MasterKing® do the tedious task of calculating bittings and start making more money!



**MasterKing®**  
No. MK-CD

[www.hpcworld.com](http://www.hpcworld.com)



**GARBO'S**  
LOCKSMITH SERVICE

"I'm a second generation locksmith and we've always used HPC Tools around our shop. From auto unlock tools to the Blitz™ and CodeMax™. They are durable and accurate, that's important when a company lives by its reputation. I believe in HPC and they have never let me or my family down."

Jim Holzberlein,  
GARBO'S  
Locksmith Service



**CodeMax®**  
No. 1200MAXAA

If you like that machine, you'll LOVE this too!

## Portable Punching POWER!

If you need an all-inclusive code machine that can go anywhere you go, The Punch Machine™ by HPC is the machine for you! Using the same "Code Card and Crank" technology of the "Standard of the Industry" Blitz™, this machine punches accurately key after key with ease. Why depend on dedicated machines when punching all kinds of miscellaneous manufacturers can be as easy as switching out a code card?



**The Punch Machine™**  
No. 1200PCH

U.S. Patent No. 5,054,350

[www.hpcworld.com](http://www.hpcworld.com)



**THE MAIN LOCK SHOP**  
MASTER LOCKSMITH

"We have nine HPC Blitz™ Code Machines. The oldest is more than 35 years old and still works fine! Five of the machines are in trucks and the other four are in our shop. The technology made a dramatic change in the way locksmiths can do their jobs! Combined with HPC Software, you can get the whole job done."

David Kerr,  
The Main Lock Shop



**The Original Blitz™**  
No. 1200CMB

If you like that machine, you'll LOVE this too!

## The Perfect Companion

Before you can cut by code, you need to find the code and no other software offers you the features and ease-of-use that you get with HPC CodeSource®. Go to [www.hpcworld.com](http://www.hpcworld.com) to learn more about the 8 programs-in-1 that make up CodeSource® and get your customers back on the road faster while putting more money in your pocket!



**CodeSource®**  
No. CS-CD

[www.hpcworld.com](http://www.hpcworld.com)





## Why choose HPC Software & Books?

**COMPREHENSIVE**

**EASY-TO-UNDERSTAND**

**EDUCATIONAL**

**INDISPENSABLE**

**PROFITABLE**

**USA FACTORY SUPPORT**

**SOFTWARE & BOOKS**

<b>MasterKing® .....</b>	<b>34</b>
<b>KeyTrail® .....</b>	<b>36</b>
<b>CodeSource® .....</b>	<b>38</b>
<b>KeyChoice® .....</b>	<b>42</b>
<b>CardWare™ .....</b>	<b>43</b>
<b>Interactive Car Opening Authority® .....</b>	<b>44</b>
<b>Live Action Learning Software Series .....</b>	<b>46</b>
<b>Reference Books.....</b>	<b>46</b>





# The Quick and Easy Way to Master Key



**MasterKing®** (contains 2 CDs)  
**No. MK-CD**

also available separately:  
**How to Create Master Key Systems**  
**No. HT-CMK1**

Providing master keyed systems is an essential part of servicing the highly profitable commercial, industrial and institutional customers in your market.

Before you can offer master key systems, you need to understand the fundamentals of master keying.

HPC's program **How to Create Master Key Systems for the Security Specialist** will teach you everything you need to know. **Using detailed animation, colorful illustrations and audio**, this program clearly and concisely explains how to select key bittings, pin cylinders, create Total Position Progression Systems, Rotating Constant Systems, Page Systems and much more.

Creating a master key system on paper is a time-consuming process, and costly mistakes are easy to make. Once you understand the principles of master keying, you can **let the computer do the work** quickly and error-free. HPC's **MasterKing®** program creates superior master key systems faster than ever. **MasterKing® will guide you through the development of simple or complex master key systems step by step**, eliminating the possibility of transposed numbers, duplicated bittings and uncuttable keys.

MasterKing® and the included How To Create Master Key Systems software provide all the information and resources for you to become a master keying specialist.

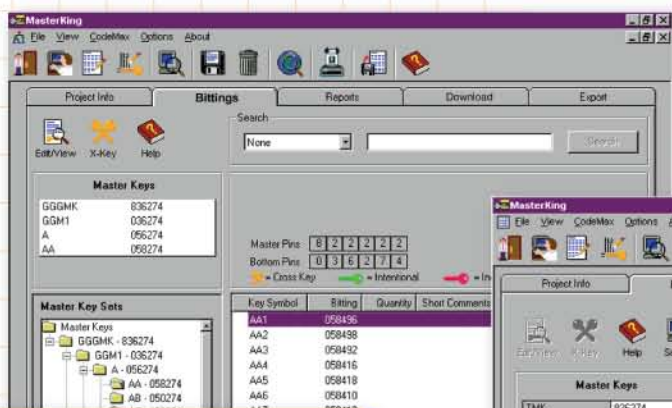

## List Systems

See up to 5 levels of bittings in the familiar, easy-to-navigate List Format.



Scan for more info!

## Page Systems

The Page Format provides greater flexibility and allows creation of complex master key systems.

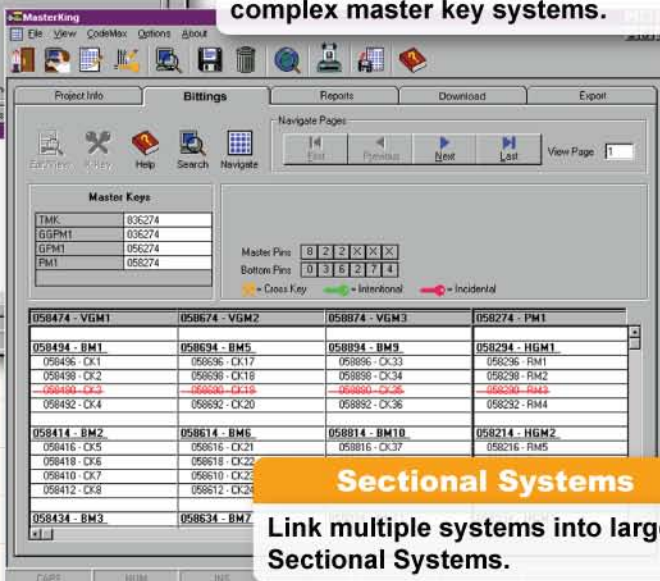

## Sectional Systems

Link multiple systems into larger Sectional Systems.



**Complete**

Over 220 lock types from over 50 manufacturers or add your own information.

**Informative**

Indicates card, cutter and jaw for the HPC Blitz™ and The Punch Machine™.

**Extra Info**

Key blank cross-reference

**No Guessing**

Check how many bittings will be available before finishing your system.

**All-Inclusive**

Indicates the lock manufacturer's specifications for master keying, adjustable as needed to fit your requirements.

**Easy-to-Use**

Accept the defaults for the fastest and largest system. Or, modify it to fit your requirements.

**Comprehensive**

Creates master key systems in 2 formats, plus accommodates sectional systems and allows manual entry of existing systems.

**Adaptable**

Modify every aspect of your master key system, including chamber progression and bitting array.

**Flexible**

Create systems from simple 1-level "Single Keyed-Different", to complex 7-level master keyed systems.

**Support**

Knowledgeable and Friendly USA Factory Technical Support

**Basic Features:**

- Multi-user/level password security
- Modifiable report format allows you to print only what you want
- Contains a database of more than 220 lock types from more than 50 manufacturers
- Allows entry of new manufacturers through custom hardware feature
- Automatic manufacturer specification fill-in with easy editing capacity
- Help file and tutorial
- Download systems to CodeMax® or Tiger SHARK™ machines for error free key cutting
- Very intuitive and easy to navigate
- Able to generate 1 to 5 levels in list format
- Displays change keys, block masters, row masters, vertical & horizontal group masters, page masters, multi-page masters, and the TMK in page format
- Bittings and pinnings displayed on screen and in reports

**Advanced Features:**

- Supports cross-keying
- Supports total position progression and rotating constants
- Computes driver and control pins in interchangeable core (IC) systems
- Allows manual entry of existing systems
- Allows customized progression sequence
- Allows entry of descriptions for each bitting
- Search by bitting, key symbol or description
- Supports sectional master keying for systems using graduated or progressive keyways
- Allows manipulation of the key bitting array
- Powerful database feature allows you to export your systems to Excel and other formats
- Link multiple projects to your customers in the HPC-exclusive cross-program database

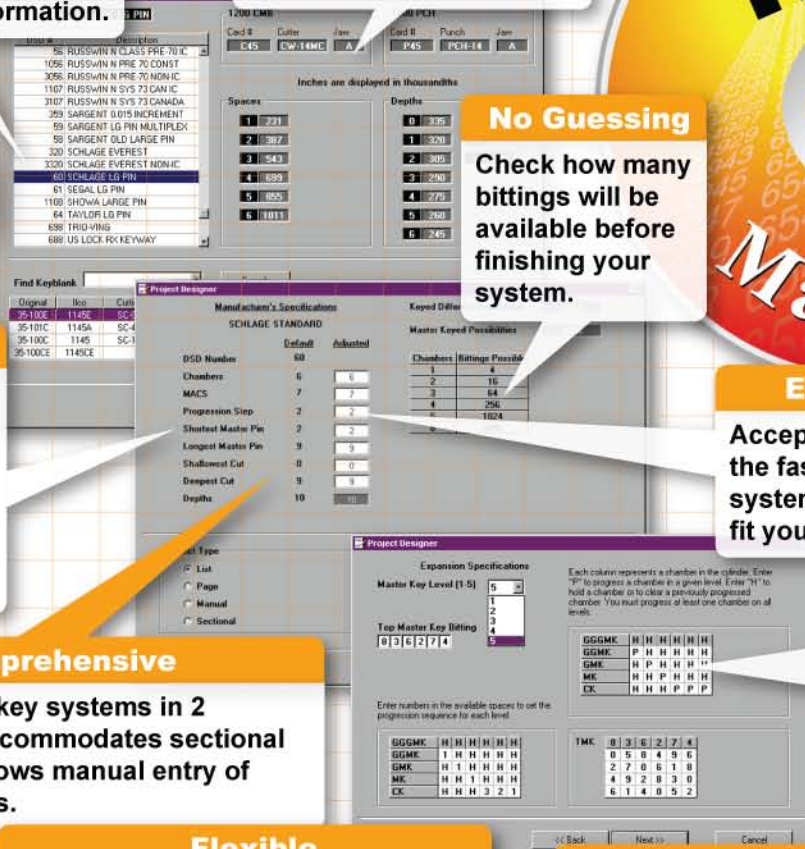





# Track Keys, Personnel & Locations

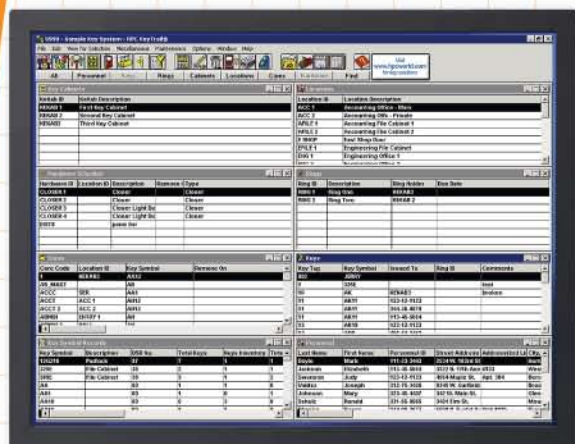

**KeyTrail®**  
No. KT-CD



**KeyTrail® Lite**  
No. KT-CDLITE

*KeyTrail® Lite is a simplified version that tracks only the Personnel, Keys, Locks and Locations at one facility.*

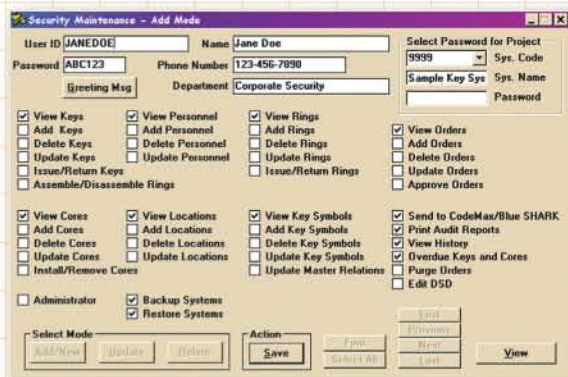

**KeyTrail® is designed to provide complete management of keys, the people that hold them and the doors they open, all from one screen.** A vital aspect of the security at any facility is the ability to instantly determine who has access to specific locations. Whether you are a locksmith managing an apartment complex or the facility manager at a university, KeyTrail® allows you to monitor the entire operation.

- **View up to 8 different windows on 1 screen** to see the lists of Personnel, Keys, Rings, Key Cabinets, Locations, Locks, Door Hardware and all keying information, with an unlimited number of records at an unlimited number of facilities
- **View up to 4 different windows in KeyTrail® Lite** at one time to see lists of personnel, keys, locks and locations



- Easy to use with **drag-and-drop technology**, pull-down menus and keyboard shortcuts
- A large variety of **detailed reports** is available to provide concise information
- Network compatible for use in **multi-user environments**
- **Flexible security** easily controls the information that users may access
- **Perfect for universities, hospitals, office buildings, factories, airports, institutions, etc.**

KeyTrail® has a very flexible security feature which allows you to set up one or many System Administrators. In turn, they can set up an unlimited number of security profiles to limit or give unlimited access to users on an individual basis. This will allow some people to only have the ability to view records, while giving others the ability to loan out keys without having access to key cutting information. As an additional security feature, **KeyTrail® tracks all transactions, including the system user who performed the transaction.**





**Hardware Schedule**

The Hardware Schedule window records hinges, closers, exit devices and any other door hardware whether it is in-stock or installed at a Location.

**Key Cabinets**

The Key Cabinets window lets you keep track of all your keys in inventory as they are stored in the actual cabinets.

**Locations**

The Locations window displays a list of the doors that the keys open.

**Cores**

The Cores window keeps track of all of your cores, cylinders, and locks whether they are installed or in stock.

**Key Symbols**

The Key Symbols window displays the bitting and depth & spacing information. Separating Key Symbols from Keys and Cores allows people to view or loan out keys and install locks without having access to vital key cutting information.

**Personnel**

The Personnel window displays a list of the people in the facility.

**Rings**

The Rings window groups keys together. Once together they can be moved and assigned as one.

**Keys**

The Keys window displays a list of the keys that open the doors.

**Support**

Knowledgeable and Friendly  
USA Factory Technical Support

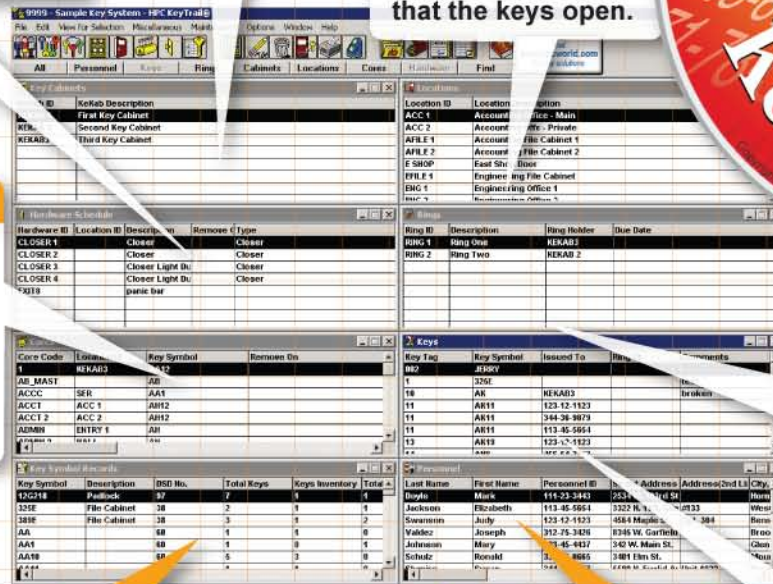
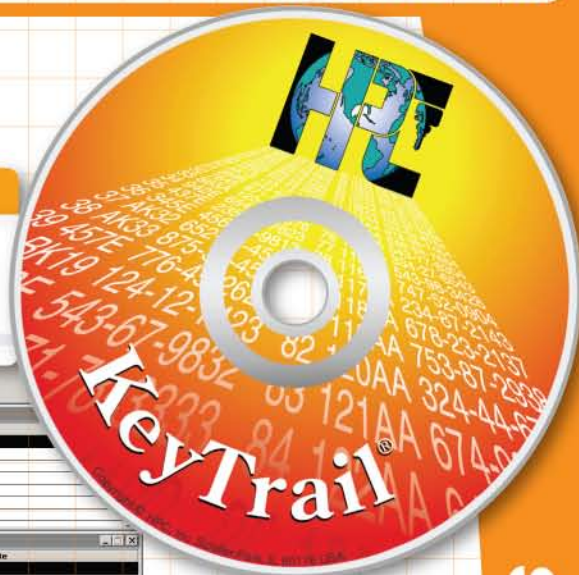
**Features of KeyTrail®:**

- Instantly see who has access to a location
- Easily see which keys have been issued and which keys remain in cabinets or in stock
- Simple to use. With easy to understand icons, drop down menus, keyboard shortcuts, as well as a comprehensive help file
- Flexible security feature. The System Administrator can set up an unlimited number of security profiles for other people who will be using the system, plus KeyTrail® provides an audit trail that tracks all transactions
- Optional work orders to track cylinder installation and key duplication
- Interface with HPC's MasterKing® software, Tiger SHARK™ and CodeMax® to make an all encompassing key producing/tracking package
- Information can be imported or exported in either tab delimited or comma delimited format
- KeyTrail® can be installed on an individual PC or on a network server
- Knowledgeable and friendly, USA factory technical support

**KeyTrail® provides numerous reports on Keys, Key Symbols, Rings, Locations, Cores and Personnel including:**



- Personnel and the keys they hold
- Keys and the locations they open
- Locations and the personnel that have access to them
- Lost key report and overdue key report
- Audit trail
- Work orders





# The Ultimate Code Retrieval Program



From the leader in locksmith software HPC's **CodeSource®**, the ultimate code retrieval program is actually 8 programs in 1!

We all know the importance of offering code-cut keys; it is what separates locksmiths from key cutters. At the heart of every locksmith shop is the code program, a vital aspect of its operations. **HPC's CodeSource® is the most comprehensive, user-friendly code retrieval program on the market today!** It has a database of **millions and millions of codes** that can be accessed quickly and easily. The Windows® operating system allows for **quick maneuvering** through the program with the point and click method or by clearly marked **hot keys**. CodeSource® makes looking up a code completely effortless. There is no need to have extensive computer knowledge to run the program, simply follow the instructions on the screen. If you have questions, on-screen help is available at the touch of a button.

**CodeSource®**  
**No. CS-CD**

**CodeSource®**  
(Lockshop Codes Only)  
**No. CSLS-CD**

**CodeSource®**  
(Padlock Codes Only)  
**No. CSPL-CD**

**CodeSource®**  
(Vehicle Codes Only)  
**No. CSVH-CD**

**CodeSource® Lite**  
**No. CS-CDLITE**



**CodeSource® allows you to search for a code in a variety of ways: by code card number, manufacturer name, key blank number, DSD (Depth & Spacing Data) number, application or vehicle model.** With any or all of this information, the system will find the code that you need. For maximum computing power choose CodeSource® for your PC; it is 8 different programs in 1!



## Standard Features of CodeSource® Lite



**Code Search**



**Code Specifications**



**Custom Codes**

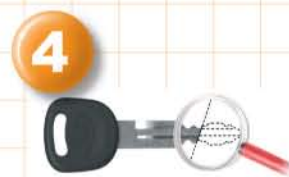

**Search By Bitting**



**Key Blank Cross-Reference**



**Customer Database**



**Print Code Cards**



**Car Opening Information**

## Added Features of the full version of CodeSource®



## Support

Knowledgeable and Friendly  
USA Factory Technical Support

## Helpful Features:

- Image of Key Blank and Keyway Included to Aid in Proper Identification
- Illustration of Cut Key Included to Help Verify accuracy
- On-Screen Help makes it Quick and Easy to get the Assistance You Need
- Print Code Cards
- Customer Registration & Database

## Search By:

- Code Number
- Manufacturer
- Application
- Key Blank
- Bitting or Partial Bitting
- Code Card
- DSD



CodeSource® by HPC, Inc.

Code: 1234X Bitting: 35545324 Units: Inch(1/1000)

Series: 0001X-1706X

Mfr.: FORD - Fusion 2006-2011 All Locks

Car Opening Onboard Program New Code Save Customer Close

DSD Info Cut Key View Notes

Position	1	2	3	4	5	6	7	8
Spaces	845	753	661	568	476	384	292	200
Bitting	3	5	5	4	5	3	2	4
Cut Depth	304	254	254	279	254	304	329	279

Depth Information

#	Depth
1	354
2	329
3	304
4	279
5	254

Key Machine Info

Gauge: BLACK TIP STOP

Cutter: CW-1011

Jaw: A

Card: CX101

DSD: 261

Automotive Super Jaw

Blitz/Switch Blitz

HKD Card

ON OFF

Print Code Card

Print HKD Card

HookNo	Jet	Hala	IicoEZ	Original	Strattec	Curtis	Cole
8-5	H75-NP	H75PH	H75	597037	597037	H-75	H75
	H75-NP	H75PH	H75	597638	597638	H-75	H75

3:51 PM 10/3/2011

## Find:

- The Key Bitting
- Code Card Numbers for the Blitz™, Switch Blitz™ and The Punch Machine™
- DSD Number for the CodeMax® and Tiger SHARK™
- Proper Cutter and Jaw
- Depth & Space Data in Inches or Millimeters
- Key Blank Options from More than 30 Manufacturers
- Additional Key Machine Information
- Car Opening Information
- On-Board Transponder Programming Information

## Added Benefits:

- CodeSource® can be Installed on an Individual PC or on a Network Server
- Download to Tiger SHARK™, CodeMax® and ITL
- Annual Updates keep you Current with the Latest Code Information
- Knowledgeable and Friendly, USA Factory Technical Support

## Features & Functions:

- Vehicle Codes
- Padlock Codes
- Lockshop Codes
- Custom Codes
- Depth & Spacing Data (DSD)
- Key Blank Cross-Reference
- Customizable Cross-Reference
- Print Code Cards
- Customer Database
- Print Business Cards
- Search by Bitting
- Key Progression
- Car Opening Information

Stock No.

CS-CD

CS-CDLITE

CSVH-CD

CSPL-CD

CSLS-CD





# CodeSource® is 8 Programs in 1

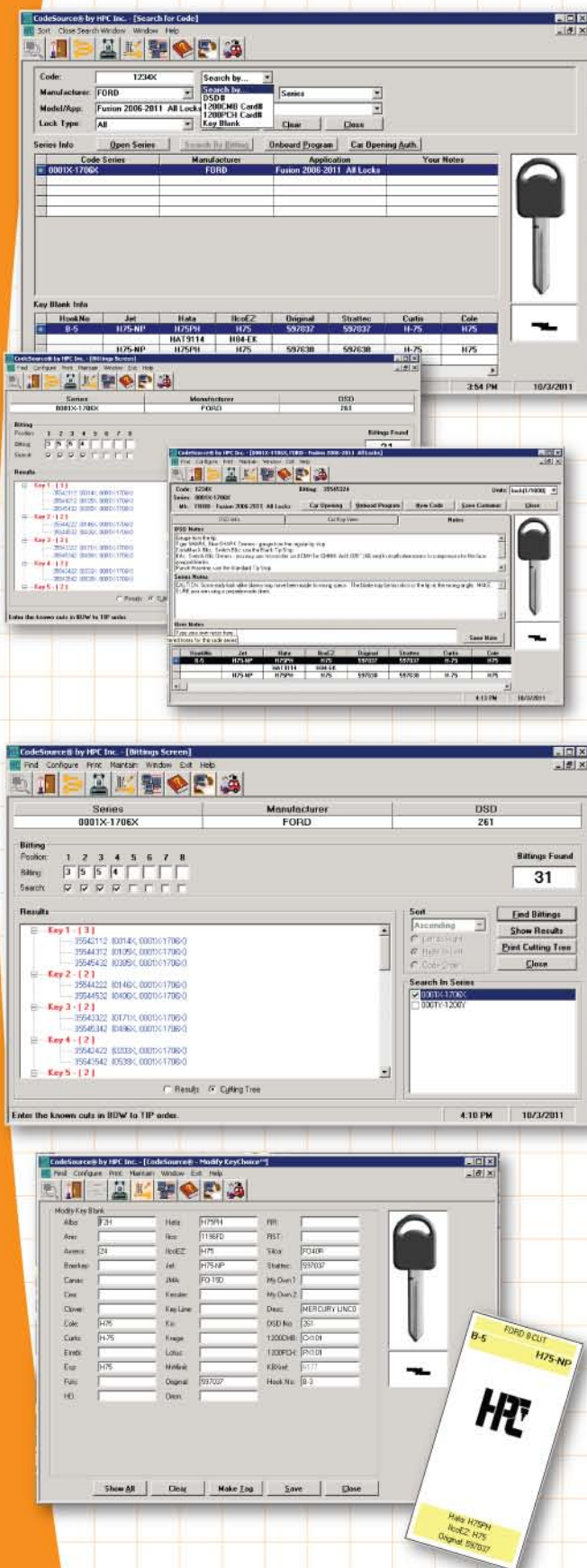

- 1 **Code Search** - The versatile search function instantly searches through millions of codes. Search by any combination of key code, lock manufacturer, vehicle manufacturer or model, key blank number or code card number.
- 2 **Code Specifications** - This screen provides all the information needed for cutting keys on any HPC Key Machine including the code card, key blank, jaw, cutter and of course, the bitting. The depths and spaces are listed in inches or millimeters. The actual key specifications are needed if you are using a micrometer machine or need to check the measurements of a key.
- To aid in key blank identification, this screen includes a graphic of the key blank and the keyway. There is also a graphic of the key cut to the specific bitting that you can compare to the actual key.
- There is a separate tab for Notes where you can add your own information about each series. Where applicable, there are hints about cutting specific keys.
- 3 **Custom Codes** - Create your own code series to keep track of your own keys. If you have a proprietary lock you also can store the depth and space data in CodeSource®. From there you can access all of the key cutting information, including printing custom code cards.
- 4 **Search by Bitting** - When presented with only a piece of a broken key, enter the known cuts and CodeSource® will display all codes and bittings that contain that partial bitting. Many vehicles use only part of the ignition bitting in the door locks. If you do not have the code number, it is possible to remove and decode the door lock. By entering the cuts from the door lock you can quickly find all the possible bittings for the ignition. The innovative key progression offers multiple sorting options for all of the possible bittings minimizing the number of key blanks needed to cut all possibilities.
- 5 **Key Blank Cross-Reference** - Most locksmith shops have hundreds of different key blanks, and there are many manufacturers offering replacement blanks. Keeping track of all of these numbers is a daunting task. The comprehensive cross-reference in CodeSource® makes it easy to identify suitable alternatives. There is a field to record the location of each key blank, allowing you to quickly find the blank you need, and you can print customized Key Tags to label the hooks on your key boards.



Scan for more info!



**6 Print Code Cards** - HPC's Blitz™ can be found in practically every locksmith shop, and with CodeSource® you have the ability to print any code card quickly and easily. Your work does not have to stop because you cannot find the correct card. A simple click instantly prepares a code card, that is ready to print for:

- Blitz™ and Switch Blitz™
- The Punch Machine™
- Pocket Sized Key Decoder

The code cards include the space and depth measurements (in inches or metric), applicable code series, appropriate cutter and jaw to use and a picture of the key in the jaw showing the proper gauge point.

**7 Customer Database** - A sign of a successful business is the number of repeat customers.

The customer database in CodeSource® aids in customer retention by providing you with custom-printed business cards. These cards contain your business name, contact information and even your own logo, as well as the name of your customer and a unique code number that only you can decipher. Only on your computer can this unique number be instantly translated to the key specifications for your customer. By giving these cards out with every new key cut, your customers will quickly learn to rely on your excellent service and call you for their next job!

*Another  
HPC Exclusive!*

**8 Car Opening Information** - Often the need to code cut a key stems from a vehicle lockout. From its introduction more than 10 years ago, The **Interactive Car Opening Authority®** has been the leading vehicle entry reference. It contains the opening techniques for the latest 17 years of vehicles, including all of the current models. The single screen interface makes it quick to find the opening method, airbag locations and transponder information with only a few clicks of your mouse. In addition, the program includes full-action videos showing how to perform each opening method. There is also in-depth information including detailed photographs showing specific opening techniques and lock removal procedures for dozens of the latest vehicles.







# Customizable Key Blank Cross-Reference

## Customizable

Two additional fields for adding your own key blank manufacturers or look-alike cross-references.

## Sortable

Complete sortable key blank cross-reference listing all of the largest key blank manufacturers around the world.

## Key Tags

Print customized Key Tags to label the key boards in your shop.



## Support

Knowledgeable and Friendly USA Factory Technical Support



## KeyChoice®

**No. KC-CD**

KeyChoice® is part of CodeSource® and is also available separately.

There are many key blanks that look similar. There are also various numbering systems from the many key blank manufacturers. This can make it difficult to identify the proper blank to use for your customer.

**KeyChoice®** is a database of tens of thousands of key blank numbers that allows you to cross-reference the blank numbers from the most popular key blank manufacturers for quick identification. **There are many options for searching, including by original and substitute key blank numbers, description or by your hook numbers.** Sort, search and update key blank information with point and click simplicity.

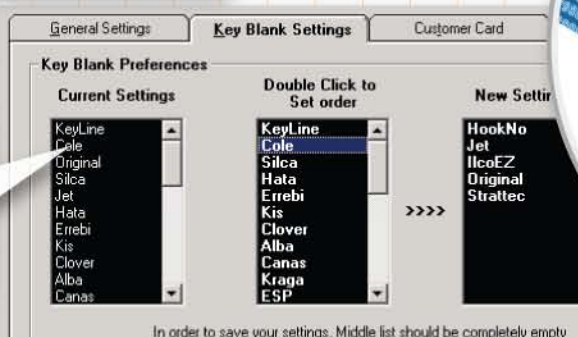

In order to save your settings, Middle list should be completely empty



## Hook Numbers

Add your own hook or reference numbers to fully personalize this program.

## Easy-to-Use Search Feature

Quickly find the key blank you are looking for by searching all of the most popular key blank manufacturers such as Curtis, Ilco, Jet plus many more.

## Features of KeyChoice®:

- Easy-To-Read Columnar Format
- References the 30 Most Popular Key Blank Manufacturers, including Curtis, Ilco, Jet and Silca
- Search by Key Blank Number, Code Card, DSD Number and Description
- Add & Edit Your Own Hook Reference Numbers
- Rearrange and Resize Columns for a Customized Screen Layout
- Displays Description of Key Blank Application
- Displays Blitz™, Switch Blitz™ and The Punch Machine™ Code Card Numbers
- Displays CodeMax® and Tiger SHARK™ DSD Number
- Immediate Access to On-Screen Help Function
- Interface with HPC's CodeSource®
- Timely Updates
- Knowledgeable and Friendly, USA Factory Technical Support



"Where did he put the Ford 10-cut card?"

"Who bent the Schlage card?"

"I knew I should have purchased that Saturn card."

## Search By:

- Code Number
- Manufacturer
- Application
- Key Blank
- Code Card

## Easy-to-Use

Search through a list of over 950 different lock types or create your own.



Scan for more info!

## CardWare™

No. CW-CD

CardWare™ is part of CodeSource® and is also available separately.

## Print Code Cards For:

- Blitz™
- Switch Blitz™
- The Punch Machine™
- Pocket Sized Key Decoder

## Support

Knowledgeable and Friendly  
USA Factory Technical Support

## Print Options

Print to standard paper for a temporary card or use card stock or the included "tear-proof" paper for a long lasting card.

Not having the right code card no longer has to interrupt your day. **With HPC's CardWare™ Code Card Generating and Printing Software you can create a code card for any key you need to cut!**

You can search by manufacturer, model, code series, key blank, DSD number or card number to access the appropriate depth and space data.

You also can add your own custom depth and space data. From there, a simple click instantly prepares a code card that is ready to print.

The code cards include the depth and space measurements (in inches or millimeters), applicable code series, appropriate cutter and jaw to use, and a picture of the key in the jaw showing the proper gauge point.

## CardWare™ prints code cards for:



Blitz™  
(No. 1200CMB)  
all models



Switch Blitz™  
(No. 1233CMSB)  
all models



The Punch Machine™  
(No. 1200PCH)



Pocket Sized Key Decoder  
(No. HKD-75)





## All the Car Opening Information You Need

From its introduction more than 15 years ago, HPC's **Car Opening Authority®** has been the leading vehicle entry manual and reference guide. The key to its popularity was the development of the **HPC's Proven Methods of Car Opening**. The Research Staff at HPC determined that every vehicle could be opened by one or more of these opening methods. Once you know how to perform these techniques, all you need to know is which method to apply to the car you need to open.

### Interactive Car Opening Authority®

The **Interactive Car Opening Authority®** contains the opening techniques for the latest 17 years of vehicles, including all of the current models. The single screen interface makes it quick to find the **opening method, airbag locations and transponder information** with only a few clicks of your mouse. In addition, the program includes full-action videos showing how to perform each opening method. There is also **in-depth information including detailed photographs** showing specific opening techniques and lock removal procedures for dozens of the latest vehicles. This program is the **most complete and comprehensive car opening reference available**. It Includes:

- *Opening Techniques for the latest 17 years of vehicles. Includes air bag and sensor locations.*
- *Transponder and On-board Programming information.*
- *Full-action video shows how to perform each opening method.*
- *In-depth photographs and details for dozens of vehicles.*



### Interactive Car Opening Authority® (PC) No. COA-CD

The Interactive Car Opening Authority® is part of CodeSource® and is also available separately.

### Car Opening Authority®

The printed version of the **Car Opening Authority®** is a single volume manual that contains the opening techniques for the latest 17 years of virtually every car, truck, and SUV on the road. The simple to use Models Index leads to **clear concise diagrams of each opening technique**. Be prepared for any lockout you are called to open. **The Car Opening Authority® is the most complete and comprehensive car opening reference on the market.**



### Car Opening Authority® (print) No. COA-22



Scan for more info!



## Educational and Reference Material

Whether it is to educate new employees or to use for their own reference, every locksmith will benefit from owning training information on the core skills of their trade. Studies have shown that instructional information presented in an audio-visual format is the most effective form of training and provides the greatest level of knowledge retention.

**The Audio-Visual Technical Education** titles combine an audio CD-ROM and a printed book to provide a dual-mode training system.

**The Learning Center Reference Collection** is a series of technical manuals that teach important skills every locksmith should know.

**The Live Action Learning Software Series** from HPC is a collection of interactive guides covering vital aspects of locksmithing.

### Picking Tubular Locks

The ability to service tubular locks can set you apart from your competitors. Often, the first step in servicing the lock is the ability to pick it open. Picking tubular locks requires different tools and a different technique from picking standard locks.



Scan for more info!

#### How to Pick Tubular Locks



This **Audio-Video CD** introduces the specialized tools and techniques used in picking common tubular locks. After studying this selection you will understand how tubular locks work and how they can be defeated. This interactive guide, with the help of illustrations and animation, will teach you how to pick tubular locks like an expert in no time at all.



**How to Pick Tubular Locks**  
No. HT-PTL1



#### Basic Tubular Picking



This **Illustrated Book** covers the basic theories and procedures necessary for compromising the more fundamental types of tubular locks. Both the locks in question and the necessary tools are fully-illustrated and described in detail.



**Basic Tubular Picking**  
No. LC-2

#### Advanced Tubular Picking



This **Illustrated Book** picks up where its predecessor, Basic Tubular Picking, leaves off. This volume describes the more complex and unusual types of tubular locks and the techniques necessary to pick them open.



**Advanced Tubular Picking**  
No. LC-7



See the complete line of Tubular Picks in the Pick Set section.





## Educational and Reference Material

### Picking



**How to Pick Locks**  
No. HT-PLX1



**Picking and Raking of Pin and Disc Tumbler Locks**  
No. AA-1

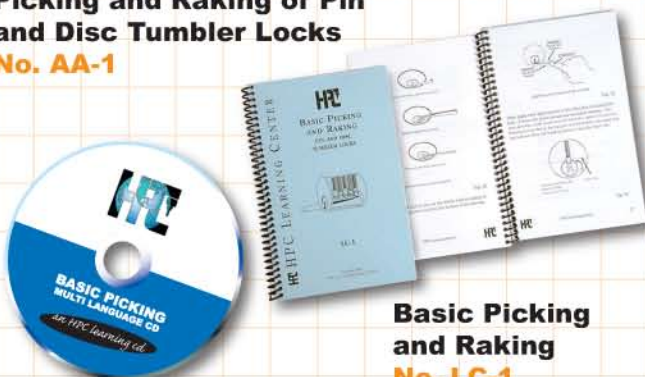

**Basic Picking and Raking**  
No. LC-1

**Basic Picking and Raking Multi Language CD**  
No. LC-1CD

### Impressioning



**Basic Impressioning**  
No. LC-5

Picking and raking locks is the quintessential talent of a security specialist and what separates a locksmith from an amateur.

#### How to Pick Locks



This **Audio-Video CD** explains the difference between picking and raking, and teaches how to perform both techniques. Learn about various tools including picks, hooks, rakes, tension tools and plug spinners and the proper way to use them. This interactive guide is a necessity for anyone who wants to learn or improve their ability to pick pin and disc tumbler locks.

#### Picking and Raking of Pin and Disc Tumbler Locks



This **Workbook and Audio CD** will teach you the preliminary preparations before picking, the differences between picking and raking, how to perform both methods of opening, correct tool selection and their application on various types of cylinders.

#### Basic Picking and Raking



The **Basic Picking and Raking Book** describes in detail the theories and techniques for picking standard pin and wafer tumbler locks. All the necessary tools (including picks, rakes and tension wrenches) are listed and fully-illustrated for convenient cross-reference.

Also available is a **Multi-Language CD** containing convenient PDF files of the Basic Picking manual in **English, French, German, Japanese and Spanish**. Read on your computer or print out the language of your choice.



#### Basic Impressioning



Every locksmith should have an arsenal of methods to gain entry through locked doors. One viable technique is impressioning, creating a new key by reading pin marks on a key blank. This **Manual** explains the essential theories and methods for making a key by impressioning. The proper technique for blank preparation, obtaining marks and the ability to recognize marks are covered in detail.

See the Clean Grip Impressioning Tool in the Tools Section.  
(No. CGIT-10)





## Master Keying

Providing master keyed systems is an essential part of servicing the highly profitable commercial, industrial and institutional customers in your market. Before you can offer master key systems, you need to understand the fundamentals of master keying.



Scan for more info!

### How to Create Master Key Systems



Using detailed animation, colorful illustrations and audio this program clearly and concisely explains how to select key bittings, pin cylinders, create Total Position Progression Systems, Rotating Constant Systems, Page Systems and much more.

### How to Create Master Key Systems

**No. HT-CMK1**

Also available with MasterKing®



### Basic Master Keying



This **illustrated book** introduces the locksmith to the theories and principles associated with master keying. It includes such techniques as selecting key bittings, 1- & 2-Step Progression and identification of Incidental Master Keys.

### Basic Master Keying

**No. LC-6**



## Car Opening

### How to Master Car Opening



Your customers will appreciate your professional approach to quickly and safely unlocking their car, without causing any damage. This guide **teaches HPC's Proven Methods of Car Opening.**

Once mastered, these techniques will guide you into virtually every vehicle on the road. The multi-media demonstrations will **demystify car opening** and enable you to approach any car opening situation with confidence.

### How to Master Car Opening

**No. HT-MCO1**



### Interactive Car Opening Authority®



The Interactive Car Opening Authority® contains the opening techniques for the latest 17 years of vehicles, including all of the current models. The single screen interface

makes it quick to find the opening method, airbag locations and transponder information. The program includes full-action videos showing how to perform each opening method. Plus, in-depth information including detailed photographs showing specific opening techniques and lock removal procedures for dozens of the latest vehicles.

### Interactive Car Opening Authority®

**No. COA-CD**



See the Car Opening Section for our complete line of tools, accessories and sets.

### Car Opening Authority®



A one-volume reference manual that covers the opening methods of over 650 current vehicles from the past 17 years. No need for multiple volumes of car opening information, HPC's concise yet comprehensive Car Opening Authority® is all you need!

### Car Opening Authority®

**No. COA-22**

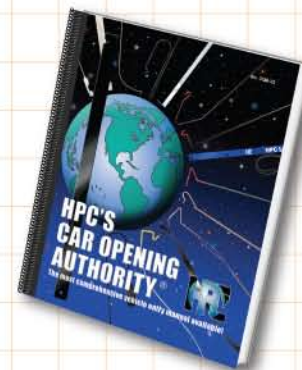





## Educational and Reference Material

### Re-Keying Cylinders



**How to Re-Key Cylinders**  
No. HT-RKC1

#### How to Re-Key Cylinders



Most beginning locksmiths start out with taking locks apart to see how they work and then changing the combination of pins. The detailed animation in this program helps you learn what goes on inside a cylinder and takes you step by step through the entire process of re-keying cylinders. From shimming and rapping cylinders open to inspecting plugs and replacing pins, master the basics of the security industry at your own pace with this **Audio-Video CD**.

### Basic Electricity

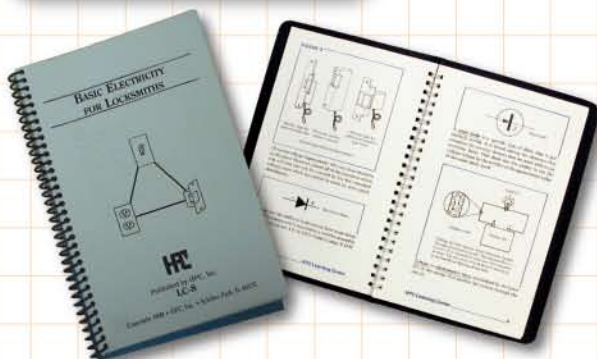

**Basic Electricity for Locksmiths**  
No. LC-8

#### Basic Electricity for Locksmiths



When installing electric strikes, access devices and other electric security products it is imperative to have a strong working knowledge of electricity. This **illustrated book** describes fundamental electrical theory and includes procedures to determine the compatibility of electrical strikes, transformers, etc. through the use of Ohm's law. Electrical components and their corresponding symbols, as they are represented in schematic diagrams, are also discussed.

### HPC Live Action Learning Series



**Live Action Learning Series**  
No. HT-CD

5 CD Set

All titles are also available separately.

#### Live Action Learning Series



Studies have shown that instructional information presented in an audio-visual format is the most effective form of training and provides the greatest level of knowledge retention. Use these programs to introduce new personnel to these skills, saving your valuable time. These software titles show detailed and accurate examples of on the job situations. These step-by-step **instructional CDs** allow you to work at your own pace, with the convenience of learning when and where you want (at home, in the shop). With these programs you are able to learn quickly by watching, reading and listening.

5 CD Set includes:

- No. HT-CMK1 How to Create Master Key Systems
- No. HT-MCO1 How to Master Car Opening
- No. HT-PLX1 How to Pick Locks
- No. HT-RKC1 How to Re-Key Cylinders
- No. HT-PTL1 How to Pick Tubular Locks



## Safes and Vaults

**Safe work is a high-profit, specialized service.** With the proper skills, tools and reference books you can become an expert safe technician. HPC offers three books important for servicing safes.

### The Art of Manipulation



Manipulation, also known as the "Hear, Feel and See" method, was discovered and developed by a small group of safe experts. After much deliberation, two of these experts decided to pass on their information to other safe professionals and published this invaluable book. Open combination locks without drilling, burning or forcing! This book was written for locksmiths and safe professionals to teach the techniques needed for opening and servicing safes. **The Art of Manipulation illustrates the step-by-step procedures needed to manipulate lever type fence locks.** Additionally, it explains the methods used in the rotary fence gear driven, rotary fence spring loaded, straight in tail piece, bottom drop and off-set gear driven type locks.

Information for modern safe locks is readily available from the manufacturers and importers. However, **as a Safe Professional you need to be prepared to service the classic safes** that were built to last for decades.

### Safe and Vault Manual



The Safe and Vault Manual covers the important topics of drilling locations, changing the handing of the safe, servicing the lock and time lock operation on a wide variety of safes and vaults dating back to the early 20th century. This enduring reference manual includes **over 250 illustrations, 1000 factory try-out combinations** as well as the directions for operating and changing the combination of safe and vault locks (as found in the Safe Combination Changing Manual).

### Safe Combination Changing



The Safe Combination Changing Manual contains original direction sheets that explain how to operate and change the combination on a wide variety of classic safe locks dating back to the early 20th century. This invaluable reference contains **85 pages and hundreds of illustrations and diagrams** as written by the safe lock manufacturers, including Diebold, Eagle, Mosler, Sargent & Greenleaf, Yale and York safe locks.

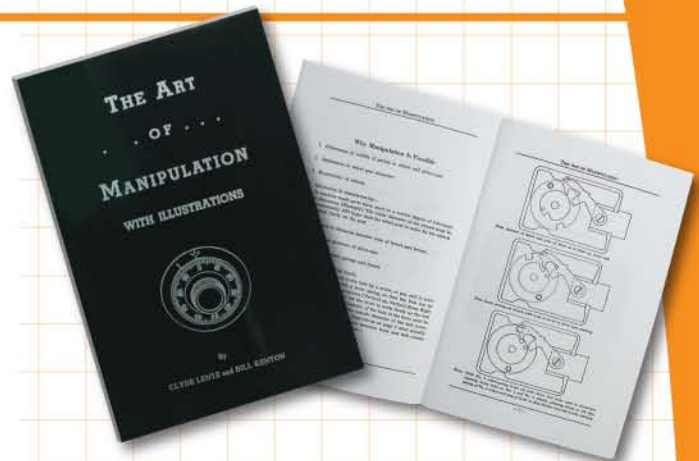

**The Art  
of Manipulation  
No. TOAM-2**



Scan for more info!



**Safe and  
Vault Manual  
No. SVM**



**Safe  
Combination  
Changing  
No. SCC**





"I've been a locksmith for over 20 years. Out of all the products I would have to say HPC stands over anything out there. The HPC 1200 is by far the best code machine on the market."

David Hahn,  
St. Joseph Locksmith



**Original Blitz™**  
No. 1200CMB

If you like this machine,  
you'll LOVE this one!

**Two World-Class  
Key Machines in One!**



**Switch Blitz™**  
No. 1233CMSB

The Switch Blitz™ combines the best of both worlds! The Original Blitz™ code machine combined with a heavy-duty semi-automatic duplicator. Brilliant design and engineering make switching from code cutting to duplication as simple as 1, 2, 3. Now in the bench space of one machine you have two top-quality key machines!

[www.hpcworld.com](http://www.hpcworld.com) **HPC**



**RUESCHHOFF**  
LOCKSMITHS

## "DEPENDABLE"

"We count on our HPC CodeMax" because it's dependable. It is very easy to use and extremely accurate!"

Don and Brian  
Rueschhoff Locksmiths



The Original Computerized  
Code Machine

**HPC CodeMax®**

No. 1200MAX

No. 1200MAXAA  
with Automatic Angler

Another HPC product  
that you'll LOVE!

## 8 PROGRAMS IN 1

- 1) Easy-to-Use Code Search
- 2) Detailed Code Specifications
- 3) User-Defined Custom Codes
- 4) Search by Bitting when Missing Cuts
- 5) Key Blank Cross-Reference
- 6) Sales-Generating Customer Database
- 7) Code Card Creator
- 8) Car Opening and Service Information

**CodeSource®**  
No. CS-CD



[www.hpcworld.com](http://www.hpcworld.com) **HPC**



"I appreciate a family-owned company that works with its customers. HPC is innovative and creates products that locksmiths need. CodeSource" is a great program. I can print cards for my Blitz" and Punch Machine", which is monumental. When I'm out in the field I can look up a code and when I find it I know I can cut the key. I've printed lots of cards for my machines."

Xavier Washington,  
Houdini's Lock

Code Card printing is only one of the 8 reasons you should own CodeSource". Learn more at [www.hpcworld.com](http://www.hpcworld.com)



**CodeSource®**  
No. CS-CD

If you like this software,  
you'll LOVE this too!



**It's time  
to upgrade  
your software!**

So you purchased master keying software from somewhere else and found out it's harder to run than writing out a

system by hand. Don't fret, it's not too late to upgrade to the program that almost runs itself! HPC MasterKing" comes with two CDs. One is a "How-to" program that teaches you the basics of master keying and the other takes you step-by-step through the whole process allowing you to quickly customize your system with just the click of your mouse. You owe it to yourself and your customers to get the best!

**MasterKing®**  
No. MK-CD



[www.hpcworld.com](http://www.hpcworld.com) **HPC**



## Why choose HPC Car Openers?

**EXCLUSIVE SOLUTIONS**

**INNOVATIVE MINI-MACHINES**

**EXCEPTIONAL QUALITY**

**MULTITUDE OF OPTIONS**

**ENGINEERED EFFICIENCY**

**USA FACTORY SUPPORT**

**CAR OPENERS**

<b>Car Openers .....</b>	<b>52</b>
<b>Car Opener Kits .....</b>	<b>58</b>
<b>Wedges &amp; Accessories .....</b>	<b>62</b>
<b>Car Opening Authority® .....</b>	<b>63</b>





# Long Reach Car Openers

## Switch Stick

#1



Scan for more info!



Through Car

The **Switch Stick** is a 5-foot (150cm) long **bendable** tool with a **unique hook** end designed to open cars from the inside. This tool slips into a vehicle between the window and door frame. Once inside, the Switch Stick acts as a third hand allowing you to flip switches, lift buttons and hook handles. The hook features a protective coating and rubber cap, so that the **tool will not damage the interior**. The Switch Stick is ideal for vehicles with side impact airbags where customers may be hesitant to have tools enter the door cavity. It is also great for vehicles with flush finger-tip lock switches such as Lexus, Volvo and others.

**Switch Stick**  
**No. CO-80**

## Thru Car Clutch™ and Super Thru Car Clutch™



Through Car

The **Thru Car Clutch™** and **Super Thru Car Clutch™** are two longer versions of HPC's patented Clutch™ Tools. When the two-part handles of the tool are separated, the hook at the end of the tool is pulled inward causing the tool to grip or bind. What sets these two tools apart is that they are **designed for "in-the-car" methods**. The Thru Car Clutch™ car opening tool is a full 5 feet (150cm) in length, making it **perfect for hooking an inside door handle**, manipulating lock buttons and switches or to retrieve keys! Both of these tools have a **flexible shaft and a retractable hook with a rubberized tip** for improved grip. The Super Thru Car Clutch™ Tool is 7 feet (213cm) long for larger, wider vehicles. HPC's Thru Car Clutch™ tools give you that extra hand inside the car.

**Thru Car Clutch™**  
**No. CO-81**

**Super Thru Car Clutch™**  
**No. CO-82**

## Fishing Pole



No. CO-83C

No. CO-83H

No. CO-83L



Through Car

The **Fishing Pole** is the **most flexible tool ever**. Shift and Shape! Twist and Turn! Flip and Flex! Grip and Grab! At 7 feet (213cm) long, the Fishing Pole easily reaches across almost any car. Its **bendable body** can be configured to any shape. When the handles of this tool are separated, the working end **curves and flexes up to 90 degrees** and can twist in any direction. The Fishing Pole comes with 3 screw on tips including a bendable posi-form wire loop, a super-pull catch and a large sure-grip hook, making it extremely versatile.

**Fishing Pole**  
**No. CO-83**

### Tips for the Fishing Pole

No. CO-83C Catch Tip  
No. CO-83H Hook Tip  
No. CO-83L Loop Tip



## Collapsible Opener

SPACE  
SAVER

The **Collapsible Opener** is an adjustable tool that can be configured to multiple lengths for various applications. When the 3 segments are assembled, the tool totals 62" (157cm) in length and can reach across the car to unlock the opposite side door. Easy to carry and easy to use, the Collapsible Opener is a valuable addition to your auto entry arsenal.

**Collapsible Opener**  
**No. CO-6**



Through Car

## 5-Foot Super Snare

#1

HPC's **5-Foot Super Snare** allows you to enter a vehicle and **pull up buttons, grab keys, pull open levers** and much more! This 5-foot long (150cm) tool is a metal tube with an internal wire that forms a loop on the end. To open the loop, slide the two-part handles together. To close the loop, slide the handles apart. The 5-Foot Super Snare is **easily bendable** and has a rubber tip to help protect the interior of the vehicle. Replacement wire available (No. CO-78W).

**5-Foot Super Snare**  
**No. CO-78**

**No. CO-78W**  
*Replacement Wire*



Through Car



Lasso



## Gold Finger

NEW

#1

# Gold Finger

The HPC **Gold Finger** is a 5' long (150cm) bendable car opening tool with two special working ends. The hook end is designed to mimic your finger action, pulling levers and flipping rockers. The opposing end is perfect for grabbing switches that must be pushed. The bright yellow ends make them easy to see in dark interiors and the super strong steel body will outlast similar tools.

**Gold Finger**  
**No. CO-90**

Since 1956, HPC has developed a worldwide reputation for designing a wide range of innovative car opening tools to make your job easier!



Through Car

TWO WORKING TIPS!



## Twin Hooks

The HPC **Twin Hooks** has a **double-hook end** that opens and closes with a simple push and pull of the tool handle. Reaching across vehicles and grabbing door handles has never been easier! The double hook ends overlap each other as they close, giving **twice the strength**, making it a very solid hold. The Twin Hooks securely grabs onto door handles as far as 7 feet (213cm) away.

**Twin Hooks**  
**No. CO-85**



Through Car

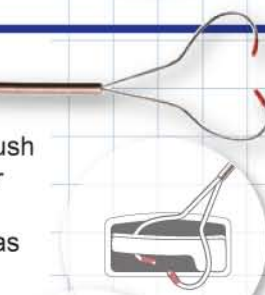





# Jim Style Car Openers



## Original Slim Jim™

HPC's **Original Slim Jim™**, introduced in 1967, has been **the auto entry tool by which all others have been judged!** While automobiles continue to change every year, the Original Slim Jim™ is still the best way to open large numbers of vehicles. This makes it an essential tool for all auto entry specialists.

### Original Slim Jim™ No. CO-10



Bell Crank



Lazy Pawl



Vertical Rod



Horizontal Rod



Scan for more info!

## Pocket Jim™

The **Pocket Jim™** with its compact modular design fits in your pocket or glove compartment. The **segmented sections give you the ability to create just the right tool for the job.** Includes three specialized tips for grabbing, pulling and pushing, as well as a through-the-handle tip. The Pocket Jim™ can grasp vertical linkages and because of its thin body, **can be rotated a full 360 degrees inside the door** to locate other offset vertical linkages.

## Super Jim™

The **Super Jim™** is a **wider version of the Original Slim Jim™**. This configuration has been designed to accommodate additional automobile models, as well as expedite the entry time on many vehicles. The wider, quicker Super Jim™ is the natural evolution of a classic. Choose the Super Jim™ for stiffer flex, strength and speed!

### Super Jim™ No. CO-11



Bell Crank



Lazy Pawl



Vertical Rod



Horizontal Rod



## Big Jim™

The **Big Jim™** measures a full 28.5" (72cm) long. **Its extended length will open additional vehicles that have linkages and bell cranks deeper in the door.** While this specially designed tool will open almost every vehicle that the Original Slim Jim™ does, you will appreciate the additional models you can open with the longer length of the Big Jim™ car opener.

### Big Jim™ No. CO-24



Bell Crank



Lazy Pawl



Vertical Rod



Horizontal Rod

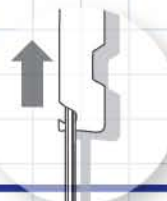

## Sir James™

The **Sir James™** is the deluxe version of the Super Jim™. The Sir James™ **nickel plated steel blade has embossed graduations** for precise entry depths. The built-in note pad allows you to record exact opening procedures. A snap-lock protective leather handle protects your valuable notes.

### Sir James™ No. CO-18



Bell Crank



Lazy Pawl



Vertical Rod



Horizontal Rod

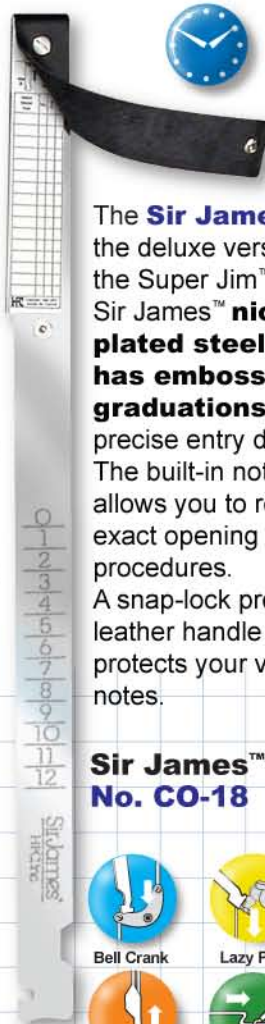

### Pocket Jim™ No. CO-58



Bell Crank



Lazy Pawl



Vertical Rod



Horizontal Rod



Through Handle

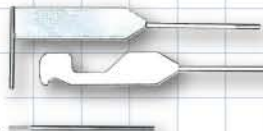

SPACE  
SAVER





# Under & Over Car Openers

## Caddy Killer™

The **Caddy Killer™** was one of the very first Under & Over Tools. It is a hybrid approach of In-the-Door and Through-Car opening. Inserted into the door cavity, **these tools go under the window and over the door panel on the inside of the car** to pull handles and slide lock buttons to open the door.

### Caddy Killer™ No. CO-60



Under &amp; Over

## Stretch Killer™

The **Stretch Killer™** has the **most universal dimensions** of all of the Under & Over car opening tools. The height of the arc is greater than the Caddy Killer™, but the working end hangs lower, allowing you to reach locks that sit deeper in the door panel.

### Stretch Killer™ No. CO-61



Under &amp; Over

## Super Killer™

The **Super Killer™** with its **extra length** and great strength, can be used to open a wide variety of vehicles. This tool has the tallest and **widest arc** of all of the Under & Over tools, allowing it to get under the deepest window and around the widest door panels. This tool works best on vehicles with thicker doors.

### Super Killer™ No. CO-70



Under &amp; Over

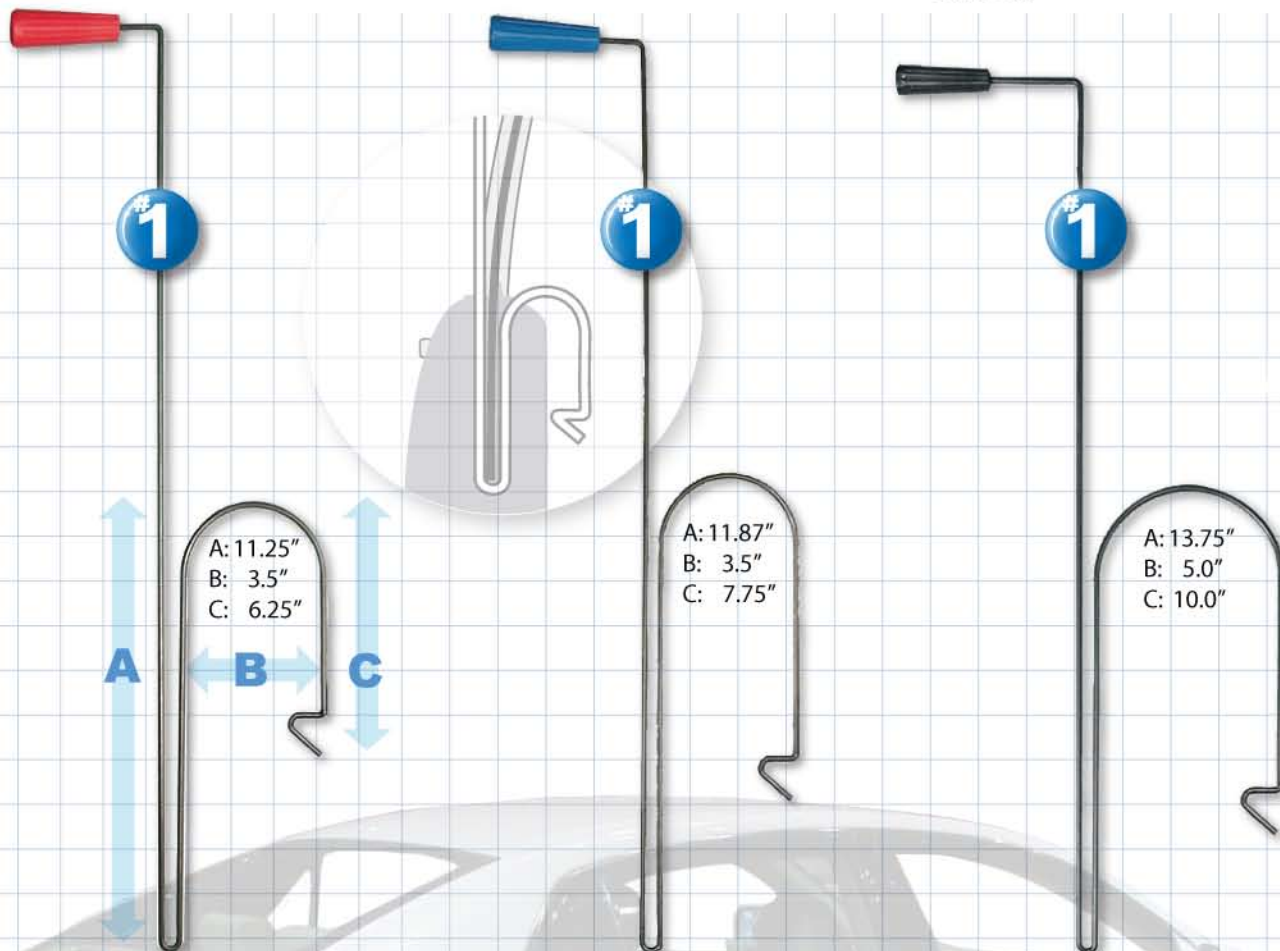





# Horizontal & Vertical Rod Openers

## Horizontal Clutch™

## Vertical Clutch™

HPC's patented **Clutch Car Openers** are unlike any others on the market. When the handles of the tools are separated, the hook at the end is pulled inward causing the hook to grip or bind the linkage rod. These innovative car entry tools simplify the "in-the-door" method of vehicle entry. Two different styles are available for horizontal linkages and vertical linkages.

U.S. Patent No. 5,642,648



**1** LOCATE ROD

**2** EXPAND HANDLES

**3** GRIP ROD & UNLOCK

**Horizontal Clutch™  
No. CO-75**

Horizontal Rod    Sly

**1** LOCATE ROD

**2** EXPAND HANDLES

**3** GRIP ROD & UNLOCK

**Vertical Clutch™  
No. CO-76**

Vertical Rod    Sly

## Stretch Double "L"

## Short Double "L"

HPC's **Stretch Double "L"** and **Short Double "L"** tools are **highly versatile car openers**. With an upward hook on one leg and an outward hook on the opposite leg, they can easily grab and bind vertical linkages from above or below. The hooks are laminated with a **slip resistant coating** and are able to **reach around many shields**.

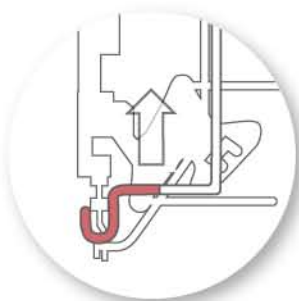

## Stretch Double "L" No. CO-71



## Short Double "L" No. CO-72

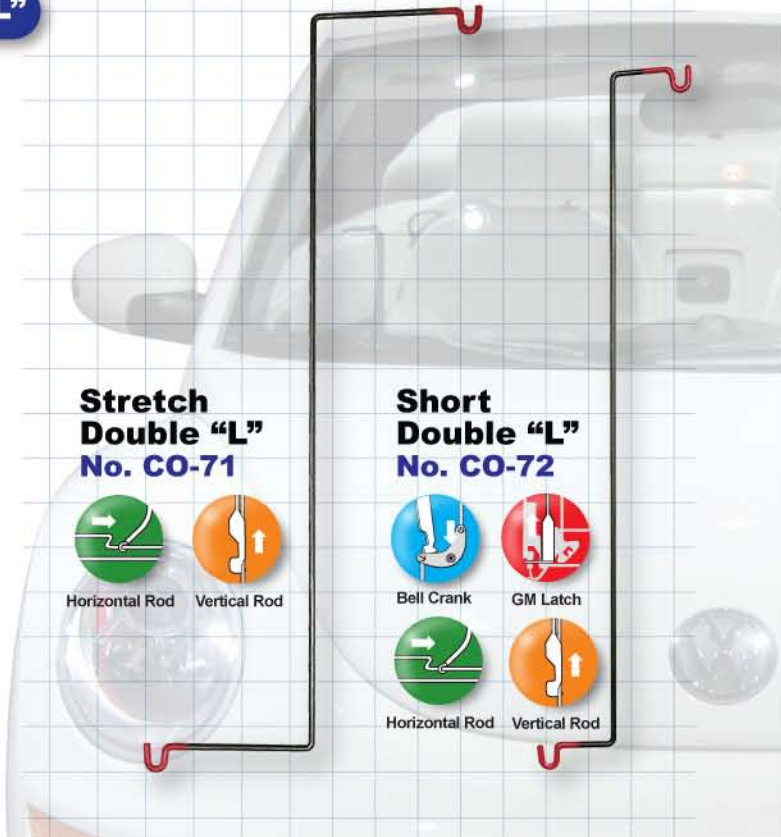



## Button Tools

### Fish Hook

The **Fish Hook** tool is for vehicle entry when the lock button is visible. Used with an HPC Wedge, the tool enters the auto interior, engages the button and **with a simple twist, raises the button**. This unique design features a long reach **memory-flex** rod for bending to the required shape. Replacement hook available (No. CO-86H).

#### Fish Hook No. CO-86



Under Button Through Car



### Button Clutch™

Similar to HPC's patented Vertical and Horizontal Clutch™ Tools and Super Snare, the new **Button Clutch™** will grab lock buttons and not let go! Combined with an HPC Auto Wedge, this hybrid tool will make auto opening **quick and effortless!** Slide the tool between the vehicle door and door frame and place loop over the lock button. While holding onto the bottom handle, lift the top handle to close the wire loop onto the button. Then just pull the button up and unlock the door.

#### Button Clutch™ No. CO-87



Under Button Through Car

**Button Clutch™**

### Lasso™

The **Lasso™** tool is for vehicle entry when the lock button is visible. It is made of **high quality "poly-flex" material** with a waxed high-strength lanyard. The tool allows you to knot the string around the lock button providing a non-slip grip to unlock the door. The Lasso™ is **excellent for those luxury car openings** where other tools may damage the interior.

#### Lasso™ No. CO-73



Lasso

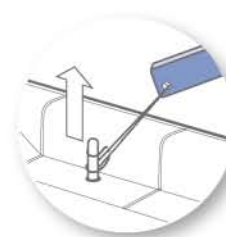

## Tight Door Frame Tools

### Skinny Twister™

The **Skinny Twister™** is a unique twist in car opening when vehicles put you in a tight spot. The Skinny Twister™ is the **thinnest through-car tool available**. It easily slips through openings where rod tools don't fit. So thin that wedges aren't needed. The **Skinny Twister™ has two different working ends** and can be bent into almost any configuration. It can twist and turn as it squeezes into the vehicle.

#### Skinny Twister™ No. CO-88



Through Car

**Skinny Twister™**

### Skinny Flipper™

The **Skinny Flipper™** is ideal for vehicles that won't wedge open! One of the thinnest through-car tools available, it **slides between windows and weather-stripping where rod tools just can't fit**. The Skinny Flipper™ is made of super bouncy spring steel and the laminated body allows you to **manipulate the working end from outside of the car**. You'll appreciate the time you save when you use this new solution to tight door seams!

#### Skinny Flipper™ No. CO-89



Through Car

**Skinny Flipper™**



Scan for more info!





## Car Opening Kits

With the prevalence of side impact air bags and the increased use of protective shields in the door cavity, opening many locked vehicles needs to be done from the inside of the car. This is the reason that the Through Car Method has become the most popular method of car opening in recent years. HPC offers two kits full of the best tools for performing this opening style, each packed in large vinyl pouches.

### Thru Car Killer Kit

The **Thru Car Killer Kit** has a variety of long reach tools and wedges so that you can approach any vehicle with confidence.

#### No. AKK-TC



Through Car



All HPC Car Opening Kits come with fully-illustrated instructions!



#### AKK-TC contains:

##### TOOLS

No. CO-6  
No. CO-78  
No. CO-80  
No. AS-1

##### WEDGES

No. AW-99  
No. AW-100  
No. PW-100

##### CASE

No. AKK-POUCH1

### Jam-Packed Thru Car Killer Kit

The **Jam-Packed Thru Car Killer Kit** lives up to its name. It is overflowing with more than enough tools for any service vehicle. Plus, it comes with the **Interactive Car Opening Authority**® CD and the **How To Master Car Opening** CD. If you are ready to jump into car opening and want to succeed, this is the kit for you!

#### No. AKK-JPTC



Through Car



#### AKK-JPTC contains:

##### TOOLS

No. CO-6  
No. CO-78  
No. CO-80  
No. CO-81  
No. CO-82  
No. CO-83  
No. AS-1

##### WEDGES

No. AW-99  
No. AW-100  
No. PW-100

##### SOFTWARE

No. COA-CD  
No. HT-MCO1

##### CASE

No. AKK-POUCH1





Look for these handy Mini Kits displayed at your favorite Authorized HPC Distributor!

### Gold Finger Auto Killer Kit No. AKK-GF

Kit Contains:  
No. CO-90  
No. AW-99  
No. AS-1  
Instructions



Scan for more info!

### Skinny Twister™ Auto Killer Kit No. AKK-ST

Kit Contains:  
No. CO-88  
No. AS-1  
Instructions

### Skinny Flipper™ Auto Killer Kit No. AKK-SF

Kit Contains:  
No. CO-89  
No. AS-1  
Instructions

### Button Clutch™ Auto Killer Kit No. AKK-BC

Kit Contains:  
No. CO-87  
No. AW-38  
No. AS-1  
Instructions

## Fully-Loaded Killer Kit

If you need a good mix of tools to open the newest vehicles on the road, as well as older models, the **Fully-Loaded Killer Kit** is your final answer! It contains all of HPC's extremely popular Through Car tools. The durable, protective canvas case features Velcro straps and pockets to secure all of your tools. In addition to the largest selection of long reach and patented Clutch™ Tools in any single kit, you will find HPC's famous "Jim" tools, an Under and Over tool, six different wedges, the AutoSleeve™, the Flex-A-Light™ and more! The Interactive Car Opening Authority® CD and the popular "How To Master Car Opening" instructional CD round out this fully-loaded kit.

**No. AKK-FL**



Bell Crank



Horizontal Rod



Lasso



Lazy Pawl



Sly



Through Car



Under & Over



Vertical Rod

### AKK-FL contains:

#### TOOLS

No. CO-6  
No. CO-10  
No. CO-11  
No. CO-61  
No. CO-72  
No. CO-73  
No. CO-75  
No. CO-76  
No. CO-78  
No. CO-80  
No. CO-81  
No. CO-82  
No. CO-83  
No. CO-85  
No. AS-1

#### WEDGES

No. AW-99  
No. AW-100  
No. AW-34 (2)  
No. AW-38 (2)  
No. PW-100  
No. LW-100

#### LIGHT

No. FAL-15

#### SOFTWARE

No. COA-CD  
No. HT-MCO1

#### CASE

No. AKK-CASEFL



Scan for more info!





# Car Opening Kits

The **Starter and Pro Killer Kits** are ideal for beginners or locksmiths needing a small kit for a second service vehicle. Each kit comes with an assortment of the tools you need to start opening cars, using a variety of opening techniques, packed in a sturdy vinyl pouch.

## Starter Killer Kit

1

The **Starter Killer Kit** has an assortment of tools perfect for some of the basic methods of car opening.

### Starter Killer Kit No. AKK-55



Scan for more info!

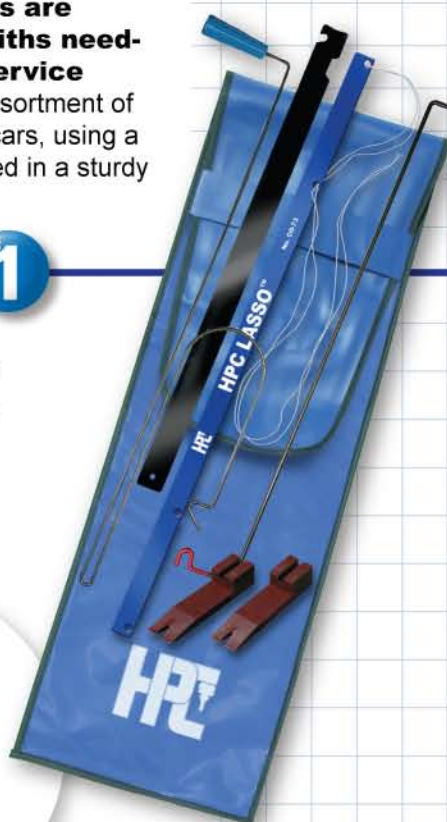
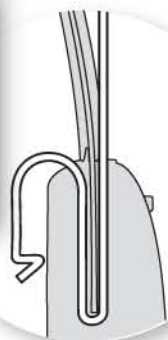

Bell Crank



GM Latch



Horizontal Rod



Lasso



Lazy Pawl



Under & Over



Vertical Rod

All HPC Car Opening Kits come with fully-illustrated instructions!

### AKK-55 contains:

#### TOOLS

No. CO-11  
No. CO-61  
No. CO-72  
No. CO-73

#### WEDGES

No. AW-38 (2)

#### CASE

No. AKK-POUCH

## Pro Killer Kit

The **Pro Killer Kit** comes with everything you will find in the Starter Killer Kit, plus the Collapsible Opener for the Through Car Method, a 15" Flex-A-Light™ for illuminating the interior of car doors and a second set of wedges. Either set will help you open a great deal of vehicles when you get the call.

### Pro Killer Kit No. AKK-66

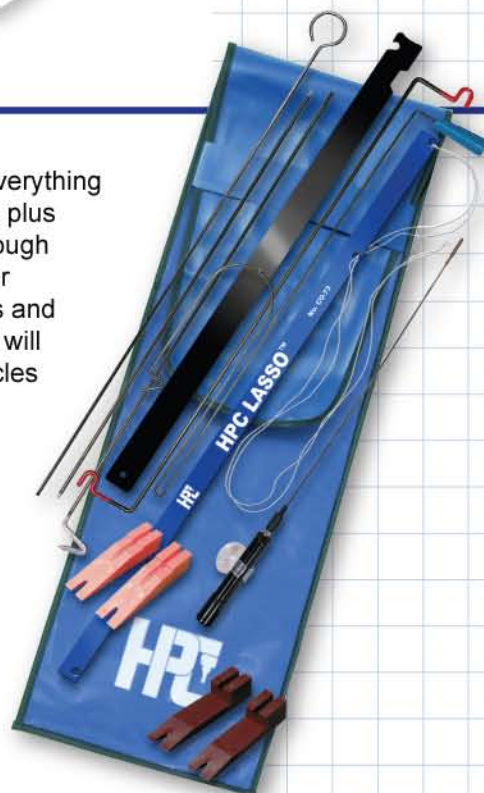

Bell Crank



GM Latch



Horizontal Rod



Lasso



Lazy Pawl



Through Car



Under & Over



Vertical Rod

### AKK-66 contains:

#### TOOLS

No. CO-6  
No. CO-11  
No. CO-61  
No. CO-72  
No. CO-73

#### WEDGES

No. AW-34 (2)  
No. AW-38 (2)

#### LIGHT

No. FAL-15

#### CASE

No. AKK-POUCH



If opening cars represents a large part of your business, these are the kits for you! Both of these kits have a very good mix of tools and come in a deluxe, highly durable, custom made carrying case. The case has a number of Velcro straps and pockets to secure all of your tools in place. With one of these kits, you'll be ready for almost anything.

## Deluxe Killer Kit

The **Deluxe Killer Kit** has a great variety of tools designed for most car opening methods.

### Deluxe Killer Kit No. AKK-77



Bell Crank



GM Latch



Horizontal Rod



Lazy Pawl



Lasso



Through Car



Under & Over



Vertical Rod

#### AKK-77 contains:

##### TOOLS

No. CO-6  
No. CO-11  
No. CO-18  
No. CO-61  
No. CO-72  
No. CO-73

##### WEDGES

No. AW-34 (2)  
No. AW-38 (2)

##### LIGHT

No. FAL-15

##### CASE

No. AKK-CASE

## Ultimate Killer Kit

The **Ultimate Killer Kit** is the first choice for car entry specialists, because it enables them to get into virtually every vehicle on the road! It comes complete with all of the tools in the Deluxe Killer Kit, plus 2 Under Over tools, 3 in-the-door tools for grabbing rods, including the Horizontal Clutch™, the 11-piece Novice Pick Set and HPC's Interactive Car Opening Authority® CD.

### Ultimate Killer Kit No. AKK-99



Bell Crank



GM Latch



Horizontal Rod



Lazy Pawl



Lasso



Lock Picking



Sly

#### AKK-99 contains:

##### TOOLS

No. CO-6  
No. CO-10  
No. CO-11  
No. CO-18  
No. CO-60  
No. CO-61  
No. CO-70  
No. CO-71  
No. CO-72  
No. CO-73  
No. CO-75

##### WEDGES

No. AW-34 (2)  
No. AW-38 (2)

##### LIGHT

No. FAL-15

##### PICK SET

No. PIP-13

##### SOFTWARE

No. COA-CD

##### CASE

No. AKK-CASE



Scan for more info!



Vertical Rod



Under & Over



Through Car





## Wedges & Accessories



**Air Wedge®**  
**No. AW-99**



**Universal Air Wedge®**  
**No. AW-100**

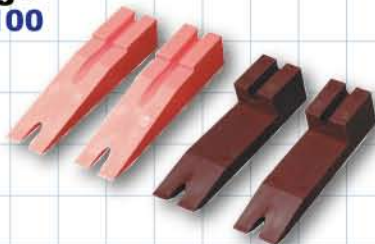

**Ultimate Auto Wedges**  
**No. AW-34** 3/4" (19mm)  
**No. AW-38** 3/8" (9.5mm)

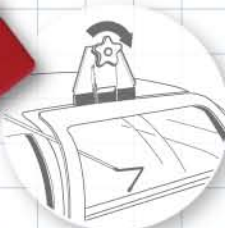

**Power Wedge™**  
**No. PW-100**

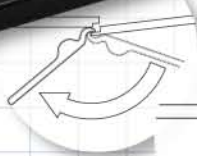

**Lever Wedge™**  
**No. LW-100**

### Air Wedge®



The **Original Air Wedge®** & **Universal Air Wedge®** are **HPC innovations**. Simply slide the wedge between the vehicle door and the weather stripping on the door frame. Squeeze the pump bulb, inflating the Air Wedge®, separating the vehicle door from the frame to **create an opening suitable for the insertion of a car opening tool**. The Universal Air Wedge® features increased width, giving you a **larger gripping area** for inserting the wedge into the top corner of tighter fitting doors. Both are equipped with a release valve and work exceptionally well with the HPC AutoSleeve™ (No. AS-1). **Rugged and reliable, tested and proven, HPC Air Wedges have won their place in the Locksmith's arsenal.**

### Ultimate Auto Wedges



The **Ultimate Auto Wedges** are designed for smooth, safe insertion and will not fall into door cavities. The special angled tip allows for easier insertion and the **sure-stop edge** stops you from pushing the wedges in too far. The Ultimate Auto Wedges feature a tapered body that prevents them from popping out and the special "illumination hole" **holds your probe light in place at any angle**. Available in two popular sizes, 3/4" (19mm) and 3/8" (9.5mm) maximum thickness.

### Power Wedge™



The **Power Wedge™** is a revolutionary auto entry device designed to aid in opening even the most difficult vehicles! This spring loaded **compound lever** safely spreads a vehicle door away from the body, allowing for the easy entry of a through-the-car opening tool. The Power Wedge™ slides into the opening between the vehicle's door and frame at the top of the door. The **rubber-coated ends protect the vehicle** from scratches and the adjustment knob allows you to control how wide you need the door to open. Simply turn the knob clockwise and watch as the door slowly opens giving you room to use a car opening tool to open the vehicle safely from the inside.

### Lever Wedge™



The **Lever Wedge™** is unlike any other tool in the industry! It has been designed and engineered from the ground up. It features a **double pivot point** that allows you to spread a vehicle door from its frame and then with **a simple push, hold it open**. Once in place, the door can be separated farther with the HPC Lever Wedge's secondary lever action. This tool will hold its position with **no need for a second wedge** to hold the door open!



## AutoSleeve™

The **AutoSleeve™** helps **prevent damage** to weather stripping and automobile finishes. This hardened **plastic interlocking envelope** is ideal for separating weather stripping from door frames or windows without damage. Once in place, the AutoSleeve™ gives you a **protective tunnel to insert your car opening tool** without worry of scratching or damaging your customer's car. Show your customers that you care enough about their vehicle not to scratch it! The AutoSleeve™ also aids in inserting HPC Air Wedges.



**AutoSleeve™**  
**No. AS-1**

## Flex-A-Light™

The **Flex-A-Light™** is equipped with a durable LED to stand up to heavy use. The **long-lasting LED** is cool to the touch, so that you don't have to worry about a hot bulb breaking when it comes in contact with a cold window. **The Flex-A-Light™ is more flexible than other bending lights, yet rigid enough to keep straight.** Just plug in the light extension and the light is on. The tool includes a suction cup to easily secure the light to the window, or plug in the 36" (91cm) extension and you can keep the power handle in your pocket. Requires 3 AA batteries.

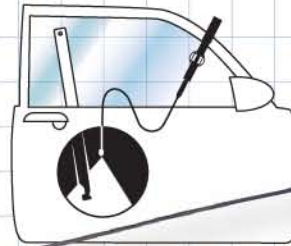

**Flex-A-Light™**  
**No. FAL-15X**

## Interactive Car Opening Authority®

The **Interactive Car Opening Authority®** contains the opening techniques for the **latest 17 years of vehicles**, including all of the current models (more than 1,000 in all). The single-screen interface makes it quick to find the **opening method, airbag locations and transponder information** with only a few clicks of your mouse. It **includes full-action videos** showing how to perform each opening method. There is also **additional in-depth information for over 100 vehicles**. Detailed photographs show specific opening techniques and lock removal procedures. The Interactive Car Opening Authority® is **the most complete and comprehensive reference manual available!**



### Interactive Car Opening Authority® No. COA-CD

The Interactive Car Opening Authority® is also available as part of CodeSource®. See the software section for details.



**Loaded with photos, videos, illustrations and car opening and servicing information!**

Also available in print.

### Car Opening Authority® No. COA-22





# PRODUCTS THAT MAKE DOLLARS & SENSE

## Pocket Jim™ No. CO-58

Opening today's cars comes with an ample supply of new challenges. You never know which tool you will need on any given day. Count on HPC to provide you with innovative solutions for the "impossible-to-open" cars and twists on classic tools. You can't carry every tool you need everywhere you go, but HPC can help you bring a good selection of tools anywhere you go.

**CO-58** This modular kit fits in your glove compartment and consists of three different tools of varying lengths and multiple uses.

**AKK-P17** A full pick set and car opening kit in a pocket size case.

**AKK-ST** Flexible, yet stiff, this bendable tool slides into the tightest openings and twists and turns to open cars that other openers only dream about. **Adapting to your customers' needs equals more sales.**



No. CO-58

No. AKK-P17

No. AKK-ST

## Horizontal KeKab® No. KEKAB-H48

You have many customers and potential customers that need to store, organize and protect keys. Many of these customers feel that they are faced with space restrictions. This is an easy objection to overcome when you are armed with knowledge of the extensive line of HPC KeKab® solutions. Long thin KeKabs and short wide KeKabs are just a couple of the HPC innovations designed to satisfy your customers' specific needs. Go to [www.hpcworld.com](http://www.hpcworld.com) to learn more about the complete array of HPC Key Storage products. And, visit the **Print Shop** to help you close more KeKab® sales.

**KEKAB-V50** Fits behind doors and in narrow spaces.

**KEKAB-H48** Fits under counters and above tables and desks. **Adapting to your customers' needs equals more sales.**



No. KEKAB-H48

## Vertical KeKab® No. KEKAB-V50



No. KEKAB-V50

**HPC, Inc.**  
3999 N. 25th Avenue  
Schiller Park, IL 60176 USA  
Tel: 847.671.6280  
Fax: 847.671.6343  
[www.hpcworld.com](http://www.hpcworld.com)



## Pocket Killer Kit No. AKK-P17

## Skinny Twister™ No. AKK-ST

## Tubular Key Adapter Kit No. TKA-CMB

## Tibbe Key Adapter Kit No. TIBBE-CMB

## Speedex® Code Adapter Kit No. SCA-9100

## Switch Blitz™ No. 1233CMSB

We understand that sometimes it is not cost effective to buy a dedicated machine for specialty keys that you don't cut that often. But your customers still need them cut. We know that you have limited space in your vehicle for multiple machines. But your customers still need their keys. If you are cutting more keys or just starting out and are looking for a new machine, don't forget that sometimes you will need a code machine and sometimes you will need a duplicator.

**Adapting to your customers' needs equals more sales.**

## No. TKA-CMB

Models available to cut tubular keys on your Blitz™, Switch Blitz™ or Tiger SHARK™

## No. TIBBE-CMB

Models available to cut Tibbe keys on your Blitz™, Switch Blitz™ or Tiger SHARK™

## No. SCA-9100

Cut by code on a Speedex® Duplicator

## No. 1233CMSB

Duplicate or cut by code.





## Why choose HPC Picks?

**PROFESSIONAL GRADE**

**PREMIUM QUALITY**

**WIDE SELECTION**

**TIME-TESTED**

**OPTIONS FOR ALL SKILLS**

**USA FACTORY SUPPORT**

**PICKS**

<b>Picks.....</b>	<b>66</b>
<b>Tension Tools.....</b>	<b>68</b>
<b>Extractors .....</b>	<b>70</b>
<b>Pick Sets .....</b>	<b>72</b>
<b>Tubular Picks .....</b>	<b>80</b>





# Picks

## Spring Steel Picks

**Spring Steel** - HPC Picks are made from the finest grade spring steel, and are stamped with the grain, ensuring a strong and flexible pick. An essential part of the production is the tumbling process that removes the sharp edges from the picks.



Scan for more info!

## Spring Steel Picks with Stainless Steel Handles

**Spring Steel with Stainless Steel Handles** - This combination of a fine grade spring steel pick with a stainless steel handle gives the user the slightly heavier feel preferred by many locksmiths.

# PICKS

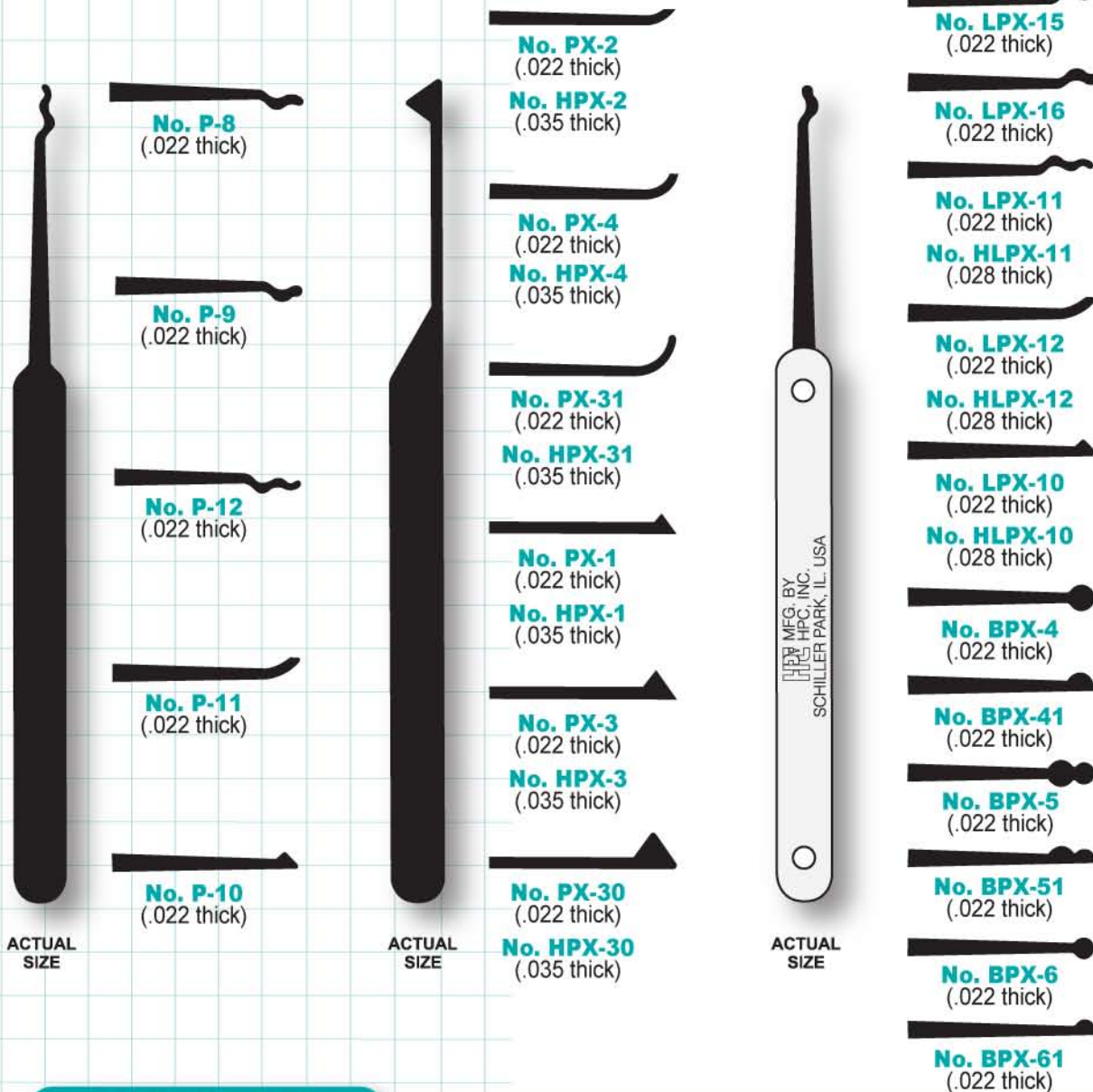

## TIP OPTIONS

### HOOKS

Hooks are used for actual "picking" one chamber at a time (as opposed to raking). They are particularly useful when the lengths of the bottom pins are significantly different.

### DIAMONDS

Diamonds are used for picking or raking. They are especially effective for use on locks with wafer tumblers (eg. car locks).

### RAKES

Rakes are used for raking (manipulating the pins in all of the chambers at the same time). They are available in several different patterns.

### BALLS

Balls are also used for raking, and are available in several different patterns.



## 2000 Series Stainless Steel Picks

**Stainless Steel** - Using a patented cutting process, these picks are made from top-quality stainless steel. This provides for additional strength. Plus, the steel is thinner making the blades even more flexible. This combination is the secret behind the excellent performance of the 2000 Series picks and extractors.

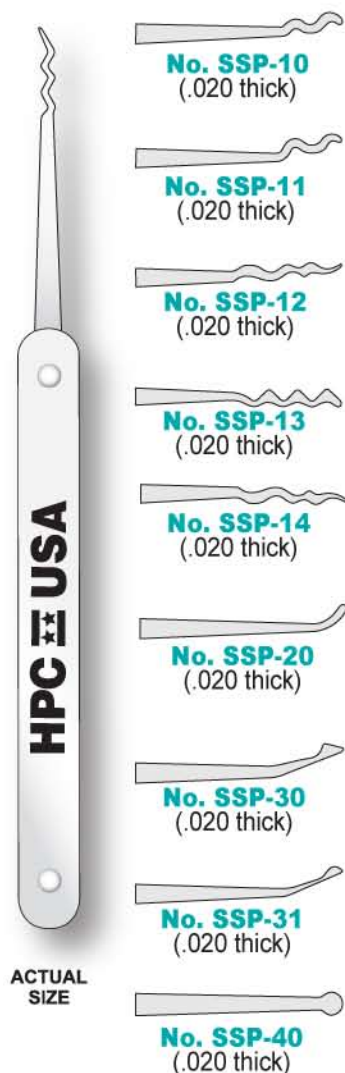

## Color Coded Picks

**Color Coded Picks** - HPC's unique color coded picks add an improved level of efficiency in identifying the picks in your case. The aluminum handles provide a lighter feel than stainless steel handles and the bright colors make it easier to instantly identify the type of tool you need.

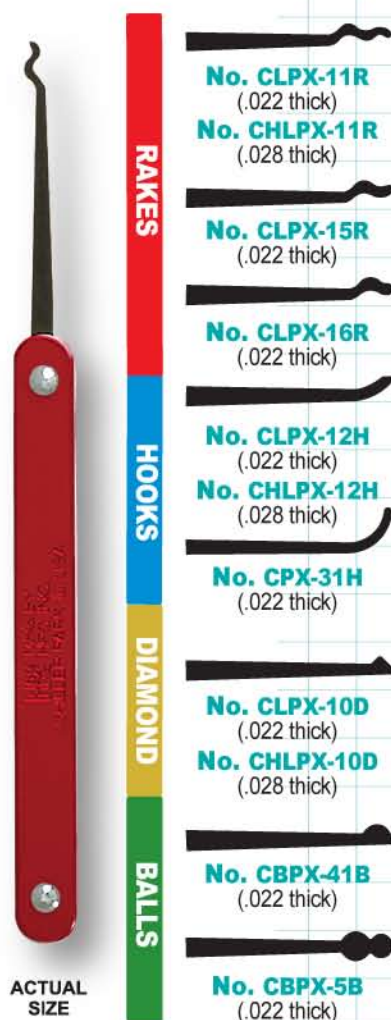

## Spring Steel Pick with Foam Grip

These **Spring Steel Picks** feature a super-lightweight super-soft grip for comfort, while retaining the feel necessary during picking.

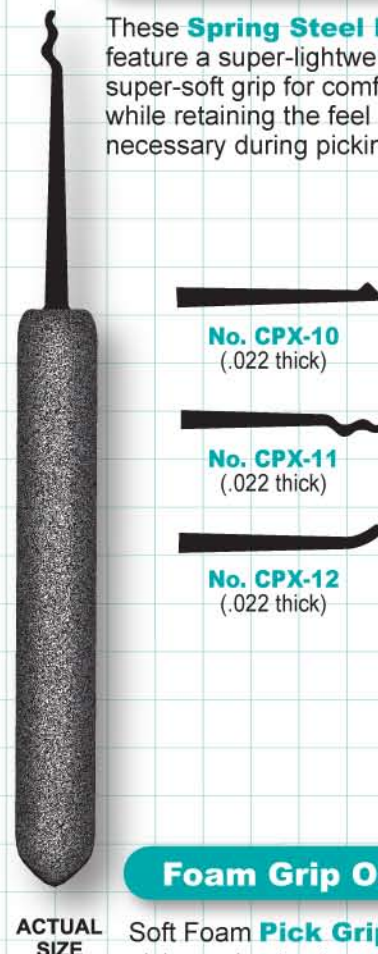

## Foam Grip Only

Soft Foam **Pick Grip** fits picks and extractors with or without metal handles. No adhesive required. It is 3/16" (4.75mm) round and the inside diameter expands to also fit on other tools.

**No. PICK GRIP**

## Standard Spring Steel 2-in-1 Pick

**An HPC Classic** - Shown actual size, This combination rake and diamond pick is made from the finest grade spring steel, stamped with the grain, ensuring strength and flexibility. Two working tips in one!

**No. P-13**  
(.022 thick)





# Tension Tools

## Standard Tension Tools

Proper tension is the key to picking and raking locks. Whether your tool of choice is a hook, diamond, ball, rake or HPC's Electropick™, the lock will not open without just the right amount of tension applied to the cylinder. HPC manufactures a wide variety of tension tools to suit the needs and preferences of most every locksmith.

### LIGHT TENSION

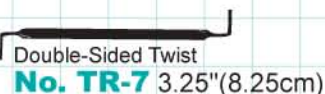
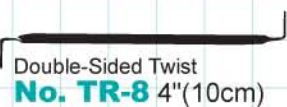

### MEDIUM TENSION



### RIGID TENSION



## Tension Tools for Tulip-Shaped Knobs

These tension tools are designed for use on tulip-shaped door knobs.



## Lever-Type Letter Box Lock Tension Tools

These tools are designed for use on lever-type letterbox locks. They apply tension on the levers, while moving the levers to the shear line, opening the lock.



## Variable-Size Tension Tool

The tip of this tension tool can be compressed to fit into keyways of various sizes. It is designed for standard locks, including automotive door locks.



## Double-Sided Tension Tools

These tension tools are for use on double-sided locks such as automotive door locks, furniture, cabinets and other cam locks.





## Torque and Tension Tools



Incorrect tension is one of the most common causes of picking failure. **Use of these tools provides an easy method to apply the correct amount of tension every time.** All Torque and Tension tools provide a large opening diameter allowing unrestricted entry of picking tools. The **dual prongs assure even torque**, always keeping the plug in proper alignment. All units are feather weight and pocket sized with easy to hold knurled collars.

### No. TNT-2

Features easy-to-read tension indicator and dual-coil spring construction.



### No. TNT-15

A simplified tension device without spring controlled tension.

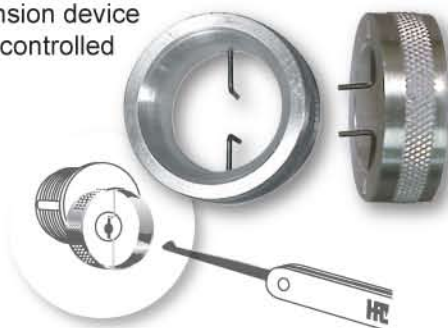

### No. TNT-20

Incorporates Spring Loaded Adjustable Prong with other TNT's spring controlled tension.



### No. TNT-21

The longer prongs make this model excellent for automotive use.



Scan for more info!

## Hands-Free Tension Tool Kit



HPC's **Hands-Free Tension Tool Kit** takes the difficulty out of picking! No need to fumble with the tension. **Simply slip the Hands-Free Tension Tool into the cylinder keyway (vertical or horizontal), slide and set the weight to adjust the amount of tension and then let go!** All that's left is raking the pins! The kit comes complete with the Hands-Free Tension Tool and a matching 2-sided Rake/Diamond Pick. The Tension and Picking Tools clip together with a specially designed holder. Difficult locks will become easier to pick, and simple locks will pick quicker with ease.



**Hands-Free  
Tension Tool Kit  
No. HFTT-KIT**

## Flip-It™ Plug Spinner



HPC's **Flip-It™** is an incredibly handy tool that gets you out of a tough situation. When picking a lock in the wrong direction (intentionally or by error), **the Flip-It™ will flip the cylinder plug past the upper pins and save you the job of repicking.** The Flip-It™ has two exclusive features. The two pin Quick Lock/Release feature allows for easy release of the rotating action. The sure stop feature prevents overwinding in either direction. It's a perfect complement to your HPC pick set. (No. FIT-BLADE Blade only).

**Flip-It™ Plug Spinner  
No. FIT-2**



Scan for more info!





# Extractors

## Hook Style

The **Hook Style Extractor** is a vital part of most HPC Pick Sets. Choose from the standard spring steel version or the spring steel with foam grip handle.

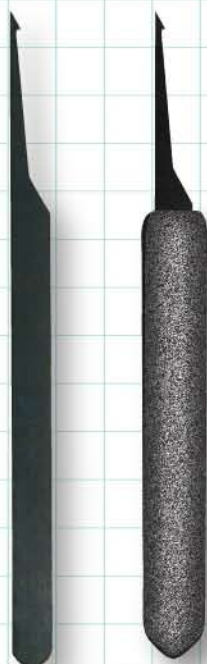

**No. EZ-2**  
(.022 thick)

**No. EZ-3**  
(.022 thick)

## Saw/Spiral Style

The **Saw- and Spiral-Style Extractors** provide another effective method for removing broken keys.

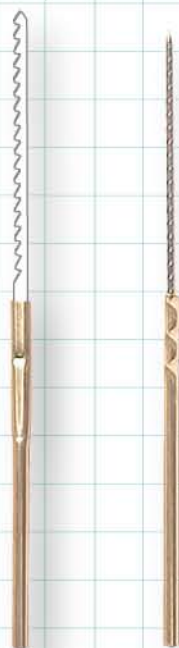

**No. EZ-1**  
(.020 thick)

**No. EZ-5**  
(.040 thick)

## 2000 Series Stainless Steel

The **Stainless Steel Extractors** are strong, yet flexible. This allows them to be bent and twisted in the lock without breaking. They are available in single- or double-barb, curved up or down.



**No. SSX-10**  
(.020 thick)

**No. SSX-11**  
(.020 thick)

**No. SSX-20**  
(.020 thick)

**No. SSX-21**  
(.020 thick)

## Stainless Steel Extractor Set

The **Stainless Steel Extractor Set** is the ultimate in broken key removal. The tools are designed to slide next to broken keys along the side of the mill and ride along the bottom pins to hook into a cut in the key. They are made of high grade stainless steel and can be bent to reach around many obstacles. Comes in a genuine leather case with snap closure, measures 1.75" x 5.5" (4.5 x 14cm). (No. PIP-CASE Case only)



**Stainless Steel  
Extractor Set**  
**No. ES-2000**

## Interchangeable Extractor Set

The **Interchangeable Extractor Set** is the most popular extractor set on the market! Its compact size allows you to carry every extractor that you will need inside this tiny set. Includes 4 stainless steel extractor blades stored inside a hollow handle: 1 saw type extractor blade; 2 round extractors (.040"/1mm dia.) and 1 round extractor (.050"/1.27mm dia.). Shirt Pocket Size (Closed): .25" x 3.5" (6.5 x 89mm).



### Interchangeable Extractor Set

**No. EZ-6**  
Complete Set

Extractor Blades Only  
(available in packs of 10):

**No. EZ-7A** (10 saw-type, .020"/0.5mm dia.)

**No. EZ-7B** (10 round-type, .040"/1mm dia.)

**No. EZ-7C** (10 round-type, .050"/1.27mm dia.)

**No. EZ-7D** (10 assorted; 4 of 7A, 4 of 7B, 2 of 7C)



Scan for more info!



# Color Coded Pick Packs

## 15 Piece Color Coded Pick Pack



### No. CCPK-15

The **15 Piece Color Coded Pick Pack** contains: 11 Picks, 2 Extractors and 2 Tension Tools.

HPC's unique **Color Coded Picks** add a level of efficiency in identifying the picks in your case. Each style of pick blade has a different color of handle. The **rakes are red**, the **hooks are blue**, the **diamonds are gold**, the **balls are green** and the **extractors are silver**. These aluminum handles provide for a lighter feel than the stainless steel and make it easier to locate the type of tool you need. The picks are available without a case, **individually or in sets** of 15, 25 and 35 pieces. A wide variety of cases are available to customize your set. **Also available in a complete pick set.** The **Color Coded Pick Set** is a 35-piece set that comes in a genuine leather case.

## 25 Piece Color Coded Pick Pack

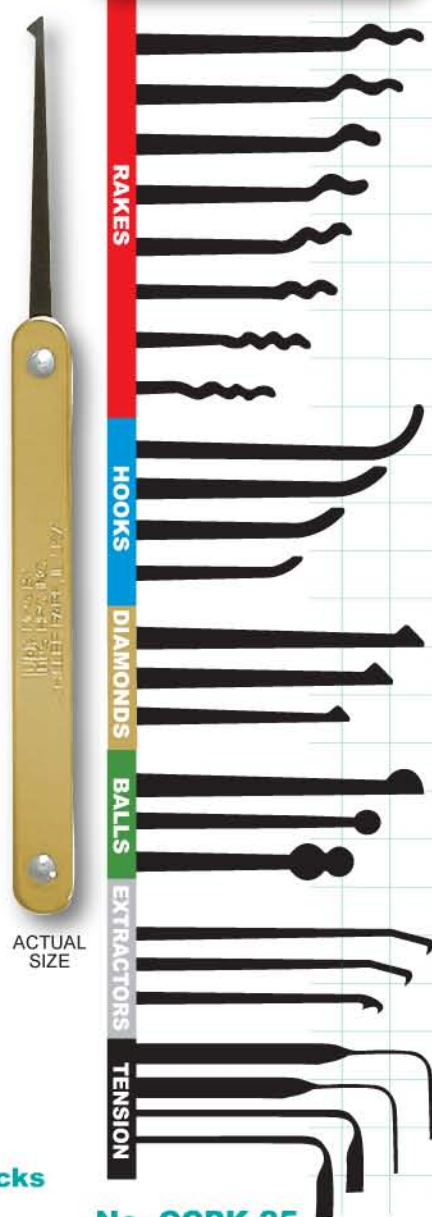

### No. CCPK-25

The **25 Piece Color Coded Pick Pack** contains: 18 Picks, 3 Extractors and 4 Tension Tools.

## 35 Piece Color Coded Pick Pack

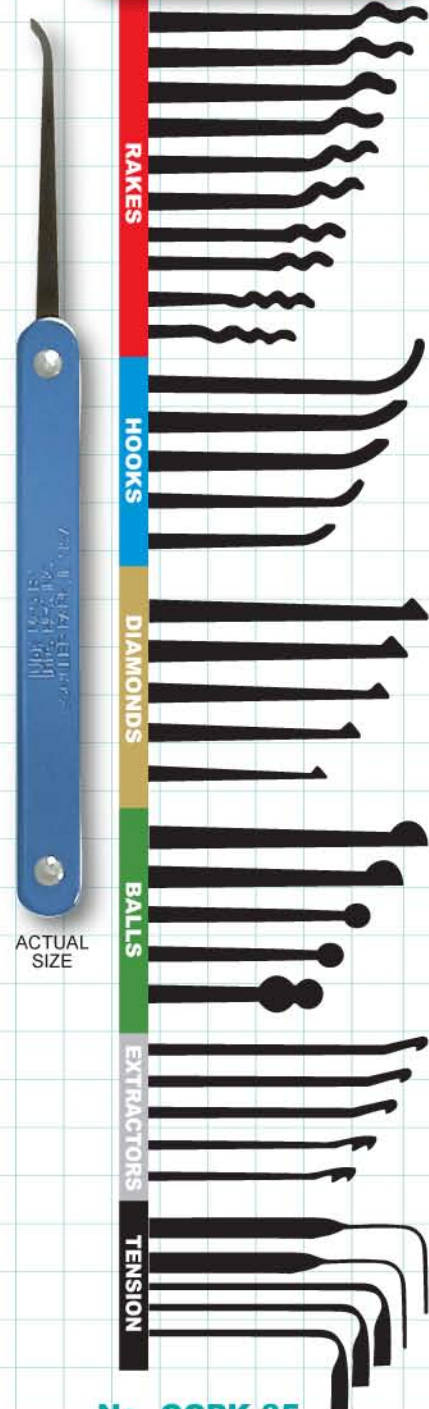

### No. CCPK-35

The **35 Piece Color Coded Pick Pack** contains: 25 Picks, 5 Extractors and 5 Tension Tools.



**Color Coded Pick Set  
No. COLOR-35**



Scan for more info!

# PICKS





# Pick Sets



## Tyro & Novice Pick Sets



**Tyro Pick Set  
No. PIP-15**

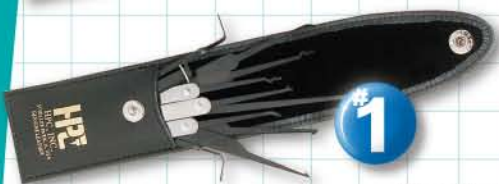

**Novice Pick Set  
No. PIP-13**

**Tyro Pick Set** - 9 pieces, including an assortment of 6 spring steel hooks, diamonds, rakes and balls, 2 tension tools and 1 extractor. Genuine leather case, with snap closure measures: 1.75" x 5.5" (4.5 x 14cm). (No. PIP-CASE Case only).

**Novice Pick Set** - 11 pieces, including an assortment of 7 spring steel hooks, diamonds and rakes, 3 tension tools and 1 extractor. Genuine leather case, with snap closure measures: 1.75" x 5.5" (4.5 x 14cm). (No. PIP-CASE Case only).

## Deluxe Pick Set



**Deluxe Pick Set  
No. NDPK**

**Deluxe Pick Set** - 16 pieces, including an assortment of 10 spring steel hooks, diamonds, rakes and balls, 4 tension tools and 2 extractors. Genuine leather case, with full metal zipper measures: 2.5" x 6" (6.5 x 15cm). (No. NDPK-CASE Case only).

*The Novice Pick Set was originally designed for people just starting in locksmithing. But, its small size and good variety have made it a favorite choice for seasoned professionals as a 2nd pick set.*



Scan for more info!

## Pro-Mixer Pick Set



**Pro-Mixer Pick Set  
No. NDPK-24**

**Pro-Mixer Pick Set** - 24 pieces including an assortment of 14 spring steel and stainless steel hooks, diamonds, rakes and balls, 5 tension tools and 5 spring steel and stainless steel extractors. Genuine leather case, with full metal zipper measures: 2.5" x 6" (6.5 x 15cm). (No. NDPK-CASE Case only).

## Superior Pick Set



**Superior Pick Set  
No. NDPK-32**

**Superior Pick Set** - 32 pieces including an assortment of 22 spring steel hooks, diamonds, rakes and balls, 7 tension tools and 3 extractors. Genuine leather case, with full metal zipper measures: 2.5" x 6" (6.5 x 15cm). (No. NDPK-CASE Case only).



## Professional Pick Set

**Professional Pick Set** - 60 pieces including an assortment of 40 spring steel hooks, diamonds, rakes and balls, 14 tension tools and 6 extractors. Genuine leather case, with full metal zipper measures: 4" x 6.5" (10 x 16.5cm). (No. 60-CASE Case only).



**Professional Pick Set  
No. NDPK-60**

## Paramount Pick Set

**Paramount Pick Set** - 100 pieces including an assortment of 72 spring steel hooks, diamonds, rakes and balls, 19 tension tools and 9 extractors. Genuine leather case, with full metal zipper measures: 6" x 9" (15 x 23cm). (No. 100-CASE Case only).

*If you can pick locks, you belong to a very select group that has a special talent, a subtle touch and the trust of your customers. As a member of this elite group, you have a unique ability to accomplish that which others envy. You are a true professional that demands the best from his tools. And that is why you only use HPC.*



**Paramount Pick Set  
No. NDPK-100**

## Stainless Steel Pick Set

**Stainless Steel Pick Set** - 16 pieces including an assortment of 9 stainless steel hooks, diamonds, rakes and balls, 3 tension tools and 4 stainless steel extractors. Genuine leather case, with full metal zipper measures: 2.5" x 6" (6.5 x 15cm). (No. NDPK-CASE Case only).



#1



**Stainless Steel Pick Set  
No. PIP-2000**

## I Mean Business Rake Set

**I Mean Business Rake Set** - 8 pieces including 4 spring steel rakes, 2 stainless steel extractors, 2 tension tools and a compact pen. The case includes a pocket to hold your business cards. Genuine leather case, with full metal zipper measures: 2.5" x 6" (6.5 x 15cm) (No. NDPK-CASE Case only).

*Can't find a pen? Nowhere to keep your business cards? Looking for the right pick? The HPC "I Mean Business" Rake Set helps you keep all of your essential tools in one place!*



**I Mean Business Rake Set  
No. IMB-11R**





# Pick Sets



Scan for more info!

## On-Call Belt Pick Set



**On-Call Belt Pick Set  
No. OC-16**

The 20-piece **On-Call Belt Pick Set** comes complete with a genuine leather case with belt strap. The case has a metal Locksmith ID badge on the front and can be secured to your belt with an adjustable leather strap. The set includes 16 picks, 2 tension tools and 2 extractors. Just show your badge (and ID Card) to let your customers know you are a professional locksmith. Measures: 5.75" x 3.25". (No. OC-CASE Case only).

## On-Hand Belt Pick Set



**On-Hand Belt Pick Set  
No. OH-8**

The 11-piece **On-Hand Belt Pick Set** is not much wider than a belt and is worn horizontally making it comfortable and easy to wear. It comes complete with 8 picks, 2 tension tools and the Interchangeable Extractor Set. The case is made of genuine leather and is secured on your belt by two adjustable leather straps. Measures: 6.125 x 3". (No. OH-CASE Case only).

## Mini Belt Pick Set



SPACE  
SAVER



**Mini Belt Pick Set  
No. KGB-1**

The **Mini Belt Pick Set** fits on your belt and is **small enough to be worn anywhere, without attracting attention**. It includes 6 tools (3 Sure-Grip rubber handled stainless steel picks, 1 Sure-Grip rubber handled stainless steel extractor and 2 tension tools). **Each tool is only 3 inches**. Perfect for locksmiths and secret agents everywhere! The genuine leather case with belt strap measures: 3.5" x 2.25". (No. KGB-CASE Case only).

## ID Badge Pick Set



**ID Badge Pick Set  
No. PIP-23**

**ID Badge Pick Set** – 14 pieces, including 3 foam-handled picks, 4 steel-handled picks, 4 picks for double-bitted cam locks, 2 tension tools and 1 extractor. The unique case has a metal Locksmith ID Badge riveted to the front flap and a clear plastic pocket on the back for your ID card. Genuine leather case, with snap closure measures: 3" x 5.5" (8 x 14cm). (No. PIP23-CASE Case only).

*Keep one of these compact sets in the glove box of your car and another in your pocket and you will always be ready for business.*





## Pocket Killer Kit

**Pocket Killer Kit** – 17 pieces, including an assortment of 10 spring steel hooks, diamonds, rakes and balls, 4 tension tools, 2 extractors and the Pocket Jim™ multi-functional car opener. Genuine leather case, with full metal zipper measures: 4" x 6.5" (10 x 16.5cm). (No. 60-CASE Case only).



**Pocket Killer Kit**  
**No. AKK-P17**

## Tri-Fold Wallet Pick Set



The **Tri-Fold Wallet Pick Set** is the perfect way to always carry a pick set with you! This soft genuine leather wallet **fits easily in pants pocket and has room for credit cards, money and pictures**. The picture holder hides picks from view. Plus, it has a **"clear view" pocket for your I.D. card**. Includes 4 Sure-Grip rubber handled stainless steel picks, 1 Sure-Grip rubber handled stainless steel extractor and 2 tension tools. Measures: 4.125" x 3" folded (No. TFW-CASE Case only).



**Tri-Fold Wallet Pick Set**  
**No. TFW-5**

## Emergency Pick Set



HPC's **Emergency Pick Set** is the most economical and compact pick set available! It contains 6 standard spring steel picks (rakes, balls, diamond and hook) conveniently riveted together at the bottom. It comes in a protective plastic case with a medium tension wrench. Measures: 4.5" x .75" (11.5 x 2cm).

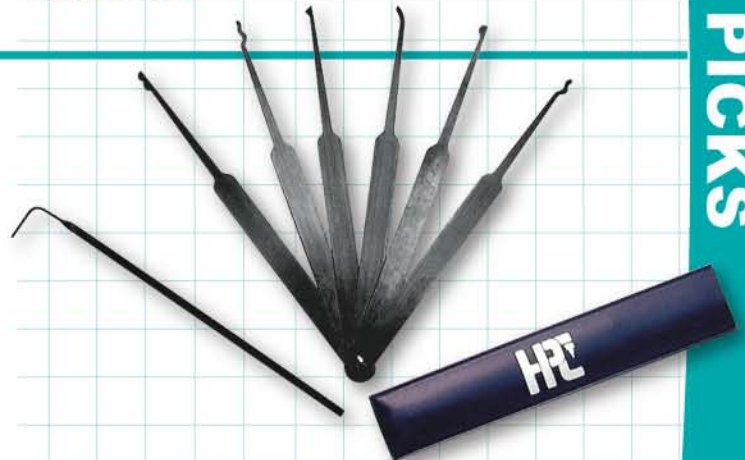

**Emergency Pick Set**  
**No. EMER-6**

## Jackknife Pick Set



The **Jackknife Pick Set** is a complete pick set shaped like a folding pocket knife. It has 2 rakes, 1 diamond, 1 hook, and 1 tension tool, made of spring steel. Measures: .75" x 4" (2 x 10cm).



**Jackknife Pick Set**  
**No. JKP-5**

**No. JPO-1**  
Optional Leather Case

*HPC has been the leader in producing lock picks since 1956. HPC Pick Sets are known world-wide as top quality professional instruments.*







## Specialty Pick Sets

### Dental-Style Pick Set



**Dental-Style Pick Set**  
No. NDPX

The **Dental-Style Pick Set** was inspired by dental tools, **crafted to meet the daily demands for precise and comfortable use**. This set contains **precision-made** instruments that are hand made from the **finest quality stainless steel with accurate balance and a unique feel** that makes picking a lock pain-free. The diamond, rake and hook picks are 6.75" (17cm) long and come in a **cigar-shaped aluminum tube**. A tension tool is also included in the set. Measures: 7.5" x 1".

### Stainless Steel Pen Pick Set



**Stainless Steel Pen Pick Set**  
No. VIPS-14

There are occasions when you do not want everyone to know you are carrying a pick set. The **Stainless Steel Pen Pick Set** is the perfect answer. **To the unknowing, it looks only like a pen**. The ingenious design **stores 14 stainless steel pick blades** (rakes, hooks, balls and diamonds) in the barrel and the tension wrench as the pocket clip. Threaded components make it **simple to change blades**. Contains 14 Stainless Steel Picks and 1 Tension Tool. Measures: .625" x 6.75".



### Computer Generated Pick Set



**Computer Generated Pick Set**  
No. COMP-1

The tools in the **Computer Generated Pick Set** provide a unique method for bypassing a lock. They are not used for picking or raking; instead, **the wave patterns were designed to replicate the cuts on all of the possible working keys**.

By gently lifting the picks and using very light tension, **the lock will open as if you were using a properly cut key**. The set contains 9 picks made of hardened stainless steel and 2 tension tools made of tempered spring steel. A genuine leather case is included. (No. COMP-CASE Case only).



## Warded Padlock Pick Set

Working as try-out keys, the **Warded Padlock Pick Set** efficiently opens warded padlocks. **Five different patterns will defeat virtually all warded padlocks.** Avoid costly destruction of padlocks with this economical, easy-to-use set.

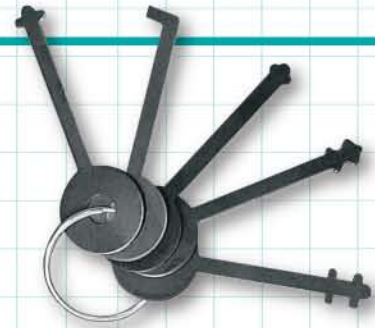

**Warded Padlock Pick Set**  
**No. PKS**

## Padlock Shim Pick Set

This 20 piece **Padlock Shim Pick Set** is a fantastic alternative to picking, and in many situations is the only way to open a padlock in seconds. **The shim picks' unique design makes them amazingly successful.** Their specialty is opening laminated type padlocks (the most popular variety in use today), though they will **open almost any lock which has a spring lever latch locking bar** (as opposed to a ball locking latch), providing there is enough clearance to allow the shim to operate. Set contains 5 each of the 4 most common shackle diameters, which enables it to open a myriad of padlocks.



**Padlock Shim Pick Set**  
**No. PSA-20**

## Double-Sided Pick Set

The **Double-Sided Pick Set** is designed specifically for use on double-bitted cam locks. The set contains 4 picks which provides 8 different configurations. **These picks will quickly defeat the most popular double-bitted wafer tumbler cam locks,** commonly found on glass showcases, office furniture and some cash boxes. A plastic storage case is included. Measures: 5.375" x 3.5



**Double-Sided Pick Set**  
**No. DSP-1**

## Cross Pick

The **Cross Pick** is designed for 4-way cross locks. With the removal of one pin, it can also be used on 3-way cross locks. **These locks are used on office furniture and other cam lock applications** and the Cross Pick is the only choice for bypassing them. A genuine leather case is included. (No. COMP-CASE).



**Cross Pick**  
**No. CRPK-1**





# Educational

HPC offers a multitude of formats for learning the fundamentals of picking standard locks and tubular locks.

## Standard Locks



### How to Pick Locks

**No. HT-PLX1**

*Interactive Audio-Video CD*



### Picking and Raking of Pin and Disc Tumbler Locks

**No. AA-1**

*Workbook and Audio CD*

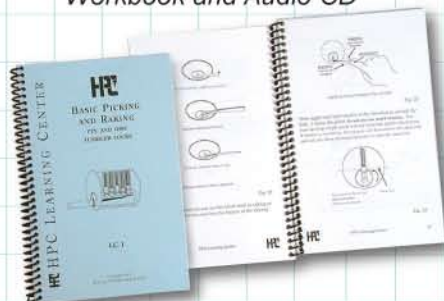

### Basic Picking and Raking

**No. LC-1**

*Illustrated Book*



### Multi-Language CD

**No. LC-1CD**

*Basic Picking manual in English, French, German, Japanese and Spanish on CD.*

## Tubular Locks



### How to Pick Tubular Locks

**No. HT-PTL1**

*Interactive Audio-Video CD*



### Basic Tubular Picking

**No. LC-2**

*Illustrated Book*



### Advanced Tubular Picking

**No. LC-7**

*Illustrated Book*

See the Software section of this catalog or visit [hpcworld.com](http://hpcworld.com) to find out more about HPC's selection of locksmith learning tools.



# Pick Guns

## Electropick™



The Electric Pick Gun is another innovation of HPC. The **Electropick™** is the **original electric pick gun**, and is still the best! The amount of "bounce" in the pick blade is **adjustable, allowing you to modify the action for different locks**. It comes complete with 2 straight pick blades, 2 angled pick blades, 1 medium tension wrench, 1 rigid tension wrench and an AC charger. The chargers are **available in 120VAC and 240VAC**, and with plugs suitable for USA and Canada, as well as Europe, the United Kingdom, Australia and New Zealand. In addition, an optional 12VDC charger with a cigarette lighter plug is available.



### Electropick™ No. EPG-1

Comes complete with:  
(2) No. P-2 straight pick blades  
(2) No. P-3 angled pick blades  
(1) Medium Tension Wrench  
(1) Rigid Tension Wrench  
(1) AC Charger (120V or 240V)



### No. EPGC-12A Optional 12VDC Charger



Scan for more info!

**No. EPG-1E** for Europe

**No. EPG-1UK** for United Kingdom

**No. EPG-1AU** for Australia, New Zealand

## Pistolpick™



HPC's **Pistolpick™** is designed to easily rake open pin and disc tumbler locks. **Rapid squeezing of the trigger bounces the pick needle, raising the pins or discs to the shear line.** All you add is proper tension, and the lock is open. All parts, including the main housing, are made from **nickel-plated cold rolled steel** for protection against rust and to provide an attractive, **high quality pistol-style finish**. The Pistolpick™ comes with 3 pick blades and 2 tension wrenches. An optional leather holster case is available (No. HPG-CASE).

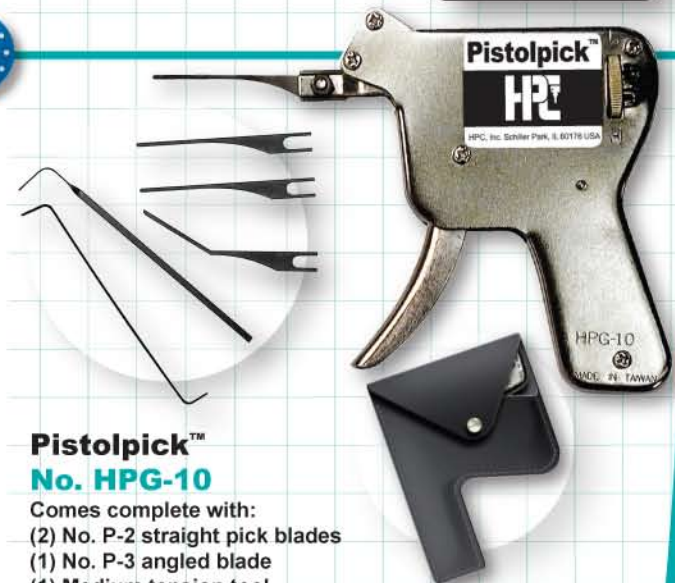

### Pistolpick™ No. HPG-10

Comes complete with:  
(2) No. P-2 straight pick blades  
(1) No. P-3 angled blade  
(1) Medium tension tool  
(1) Rigid tension tool

### No. HPG-CASE Optional Case

## Replacement Blades

Stainless steel provides greater strength and flexibility, in a thinner profile. These blades are perfect for locks with particularly narrow keyways and for anytime you want extra performance.

### For Pistolpick™, Electropick™ and Stainless Steel Pen Pick Set

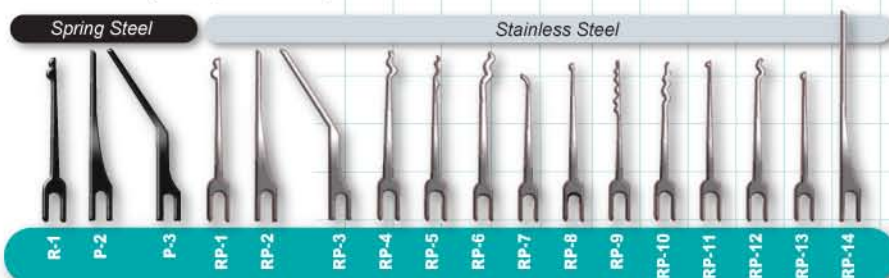





# Standard Tubular Picks



Scan for more info!

HPC developed tubular picks that work on all of the pins at the same time. This has proven to be the **most efficient and effective method for defeating tubular locks**. With a few pumps in the lock, the feelers on HPC Tubular Picks move into position and **mimic the pattern of the original key**. You can then decode the feelers and cut a new key by code, duplicate a key directly from the pick, and of course, open the lock. **HPC offers 7 different models of tubular picks**, which can be separated into two groups, Standard and Specialty. The standard picks work on 7-pin standard size and pattern locks. The specialty picks work on variations of the 7-pin locks.

## Standard 7-Pin



**Standard 7-Pin**  
**No. TLP-C**



The original design of the **Standard 7-Pin** from more than 45 years ago, and still a favorite among locksmiths. Comes with the Tubular Key & Pick Decoder (No. TKPD-1) and a genuine leather case (No. TLP-CASE). (No. TLP-FEEL Feelers only).



7-Pin Standard

## Model B



**Model B**  
**No. TLP-CMOD-B**



Proper tension on the feelers is a critical aspect of defeating a variety of locks. The knurled collet of the **Model B** replaces the rubber band to allow for minute adjustments of tension on the feelers. Comes with the Tubular Key & Pick Decoder (No. TKPD-1) and a genuine leather case (No. TLP-CASE). (No. TLP-FEEL Feelers only).



7-Pin Standard

## Quick Reset



*Tubular locks present an excellent opportunity for another specialty in your business. Being able to pick these locks is the first step. Whether you choose a standard or specialty model HPC Tubular Pick, you can pick all 7 pins at once, saving you valuable time. That means greater profits for you.*



**Quick Reset**  
**No. TLP-7SB**

**Standard Size**  
I.D. - .312" (7.92mm)  
O.D. - .375" (9.53mm)  
**Small Bore**  
I.D. - .300" (7.62mm)  
O.D. - .365" (9.27mm)



The **Quick Reset** has a knurled handle for greater comfort and better feel during picking. It also uses the adjustable collet around the feelers. As the name implies, this pick offers a quick reset feature to reset the feelers to the home position. The easy-to-adjust tensioning collet, combined with the quick reset, make this pick one of the fastest available. The barrel has a special diameter that allows the pick to work on standard diameter locks, as well as the small bore size found on some bicycle locks. Comes with the Tubular Key & Pick Decoder (No. TKPD-1) and a genuine leather case (No. TLP-CASE). (No. TLP-FL-7SB Feelers only).



7-Pin Standard



Small Bore



# Specialty Tubular Picks

## 7-Pin Offset



The **7-Pin Offset** is designed especially for offset pin tubular locks. As a measure of extra security, some locks utilize an offset pattern of spaces, the pins are positioned half a space off from the standard pattern. The feelers on this pick are positioned to match this offset pattern. Some locks use an 8-pin split-center pattern. The Offset Pick has the eighth feeler to also defeat these locks. The pick includes an adjustable collet to control the tension on the feelers. Comes with the Tubular Key & Pick Decoder (No. TKPD-1) and a genuine leather case (No. TLP-CASE). (No. TLP-FEEL Feelers only).

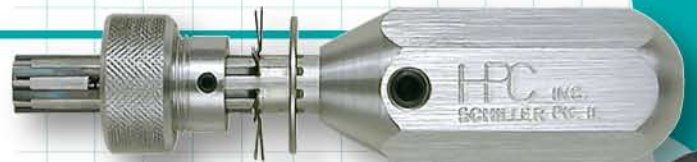

**7-Pin Offset**  
**No. TLP-LRB**



## Guard



Some vending machines are equipped with a dome-shaped shroud over the lock to guard it from vandalism and break-ins. These installations require a special tubular key with a long shank to access the lock through the shroud. The **Guard** Pick has a similar design to effectively defeat 7-pin locks with these guards. The pick has a knurled collet for adjusting the tension on the feelers and a reset lever to return the feelers to their home position. Comes with the Tubular Key & Pick Decoder (No. TKPD-1) and a genuine leather case (No. TLP-CASE). (No. TLP-FL-GUARD Feelers only).



**Guard**  
**No. TLP-GUARD**



## High Security



The **High Security** Tubular Pick can defeat the ultimate in tubular lock security; the pin-within-a-pin design that Underwriters Laboratory originally deemed pick-proof! In 2, 3, or 4 of the chambers on these locks there is a secondary pin that must also be moved to the shear line to open the lock. This pick has secondary feelers in all positions to defeat these locks. It has a collet to adjust the tension on the feelers, and decoding lines to read the code directly on the pick. Comes with a genuine leather case (No. COMP-CASE).



**High Security**  
**No. TLP-UL**



High-Security  
Pin within a Pin

I.D. - .326" (8.28mm)  
O.D. - .402" (10.21mm)



## 7-Pin Mini Bore



The popularity of laptop computers has led to an increase in the use of special locking cables to secure the computers. This has led to an increase in locksmiths needing to pick the small tubular locks on those cables. Similar to other HPC Tubular Picks, the **7-Pin Mini Bore** Tubular Pick allows you to quickly manipulate all seven pins at one time and open the lock in seconds. Be prepared for students and coffee house surfers that lock down their laptop and misplace their keys. Comes with a genuine leather case (No. TLP-CASE). (No. TLP-FL-7MB Feelers only).



**7-Pin Mini Bore**  
**No. TLP-7MB**



Mini-bore

I.D. - .216" (5.5mm)  
O.D. - .275" (7.0mm)

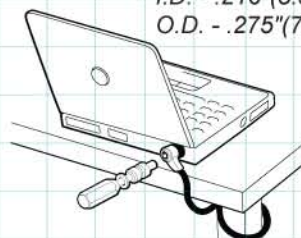





## "EASY TO USE"

"I use the HPC Econo Tubular Duplicut™ to cut dozens of tubular keys every month in my shop and van. It's problem-free and so easy to use, it cuts keys almost by itself."

**Bill Smith, RL**  
Plymouth Safe and Lock



**Econo Tubular Duplicut™**  
No. 747E

Duplicate standard 7-pin tubular keys from an original or an HPC Tubular Pick!

Another tool you'll LOVE!

## EASY IN!

Like all HPC Tubular Picks, the HPC Quick Reset picks all pins at the same time, getting you onto your next job quicker. It has an easy-to-adjust tensioning collet, combined with the quick reset feature making it one of the fastest picks available. The barrel has a special diameter that allows the pick to work on standard (.375") and small bore (.365") tubular locks. You'll like how easy it is to use and love how much money you'll make using it!



**Quick Reset**  
No. TLP-7SB

[www.hpcworld.com](http://www.hpcworld.com)



"I wanted to tell you about our experience with HPC KeKabs. They are very well-made. And since they are made in America, we are proud to sell them. Our customers are very pleased with their quality!"

**Gary Goddard, Gary's Key & Lock**



**Single-Tag KeKab®**  
No. KEKAB-30

If you like that KeKab®, you'll LOVE this too!

## Locking Options!

HPC offers a variety of KeKab® locking options when your customers don't want to carry extra keys.

The **HPC Keyable KeKab®** (No. KEKAB-KK65) can be keyed to any door or into a master key system with your mortise cylinder.



The **HPC Digital KeKab®** (No. KEKAB-DL65) has a programmable, battery-operated digital lock for ease of access.



The **HPC 4-Wheel Combo KeKab®** (No. KEKAB-4W65) is secured with a changeable mechanical lock with 10,000 different combination possibilities.



[www.hpcworld.com](http://www.hpcworld.com)



## "ALWAYS HPC!"

"As an instructor, I teach with the products that I use. As a third generation locksmith, in business for over 40 years, I have always used HPC picks for the feel and because they hold up. I have tried other picks before and I always come back to HPC."



**Color Coded Pick Set**  
No. COLOR-35

Another tool you'll LOVE!

## "INVALUABLE!"

"One of the tools I find invaluable to our technicians in the field is the HPC Double "D" Punch & Die Set. We do a great deal of service work on metal drawers and cabinets. A round lock cylinder in a round prep is a call back waiting to happen. This tool helps us to do the job quickly and correctly the first time."

**Jim Hancock, Director of Operations**  
Cothron's Safe & Lock



**Double "D" Punch & Die Set**  
No. HDPS-4

[www.hpcworld.com](http://www.hpcworld.com)





## Why choose HPC Tools?

**PRECISION-MADE**

**INVENTIVE**

**LONG-LASTING**

**EFFECTIVE**

**PROFESSIONAL QUALITY**

**USA FACTORY SUPPORT**

**TOOLS**

<b>Lock Defeaters.....</b>	<b>84</b>
<b>Re-Keying Tools .....</b>	<b>88</b>
<b>Installation and Service Tools.....</b>	<b>91</b>
<b>Impressioning Tools .....</b>	<b>95</b>
<b>Decoders .....</b>	<b>96</b>
<b>Stamping Tools .....</b>	<b>98</b>
<b>Automotive Tools .....</b>	<b>100</b>
<b>Safe Change Keys.....</b>	<b>102</b>
<b>Safe Tools .....</b>	<b>103</b>





# Lock Defeaters

## Lever Handle Remover

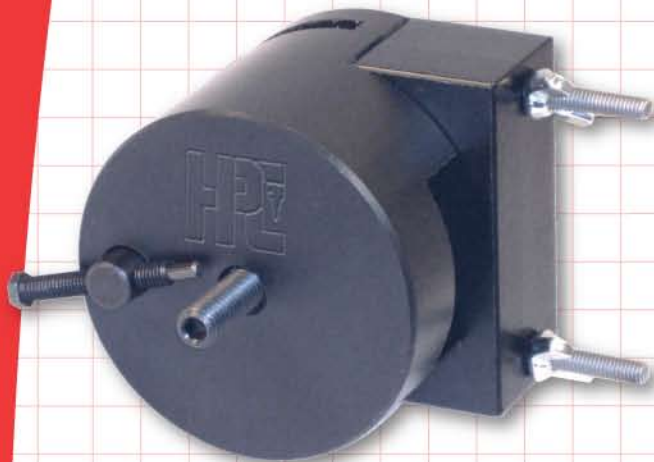

### Lever Handle Remover No. LHR-100

- No. LHR-LSCREW  
Large Pin Depression Screw
- No. LHR-SSCREW  
Small Pin Depression Screw
- No. LHR-HBOLT  
Holding Bolts (set of 2)

HPC's **Lever Handle Remover** is designed to **quickly remove locked lever handles for servicing**. It is ideal when picking the lock is not an option. Simply place the tool's specially designed hub over the lever. This allows you to easily manipulate a few bolts and screws to **remove the handle, without damaging the lock or handle**. Then you can open the door and service the lock. Constructed of industrial-grade plastic, it will not scratch the handle. **Simple to use with amazing results!**



## Key-in-Knob Remover

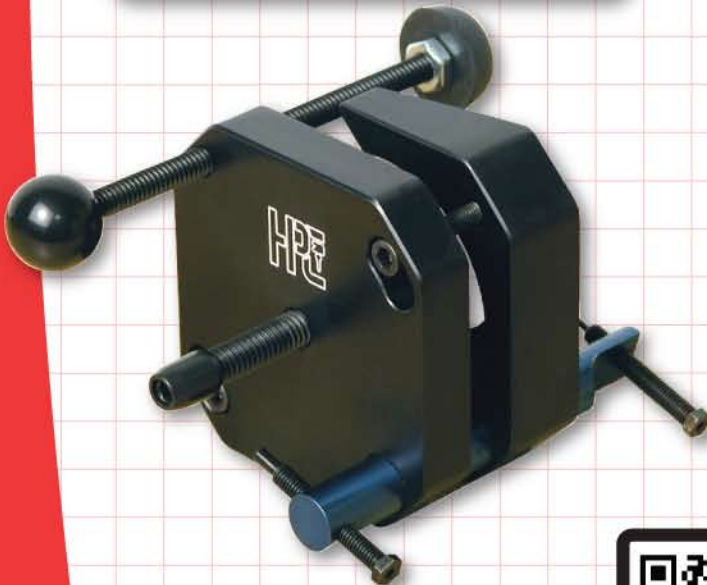

### Key-in-Knob Remover No. KIKR-100

- No. LHR-LSCREW  
Large Pin Depression Screw
- No. LHR-SSCREW  
Small Pin Depression Screw

Occasionally locksmiths need to service a locked door that they cannot pick open. Based on the HPC Lever Handle Remover, the **Key-in-Knob Remover** **removes ball, tulip and standard style knobs for servicing without damaging the lockset!** Perfect when picking is not an option! A must-have tool for all security professionals.

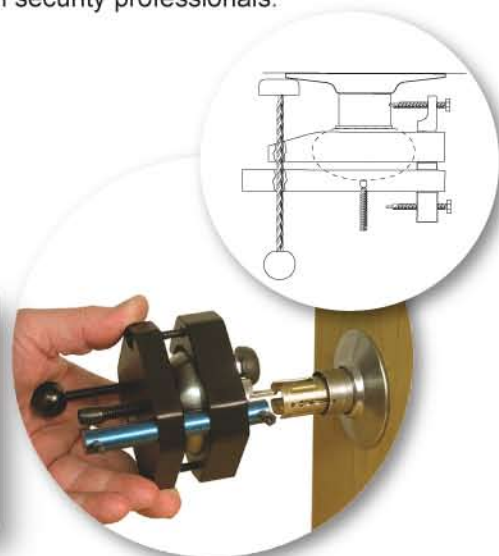



# Cylinder Eater™

NEW



#1



High-security cylinders offer your customers the security they need. However, they can present a problem in a lock-out situation. Picking these locks can be too time-consuming. Drilling is often the best and only solution.

The **Cylinder Eater™** is a revolutionary drill attachment that will **chew up every cylinder you put in front of it!** With its replaceable tips you will instantly devour camlocks, knoblocks, deadbolts, IC and more, gnawing through shear lines with foolproof accuracy. The optional carbide bit gobbles up high-security cylinders as well. Throw away all of your cylinder jigs and open everything with just one tool! The HPC Cylinder Eater™ is unlike anything else on the market. It is a must-have for every security specialist who must bypass locked cylinders.



Scan for more info!

## Cylinder Eater™

### No. CE-6000

Drill Attachment,  
industrial drill bit  
and 3 Tips  
(for .395, .500  
and .550-inch)



TOOLS

## Tips For CE-6000



Part No.	Description	Drill Position	Drill Bit
<b>CE-500AS</b>	ASSA .500" (12.7mm)	Shear Line / Side Bar	Carbide
<b>CE-500GM8</b>	GM 2008 Ignition Lock .500" (12.7mm)	Side Bar	Industrial
<b>CE-500IC</b>	Small Format Interchangeable Core .500" (12.7mm)	Control Shear Line / Control Retainer	Carbide
<b>CE-500M1</b>	Medeco® Locks/Biaxial, Commercial, Freedom, Patriot .500" (12.7mm)	Shear Line / Side Bar	Carbide
<b>CE-500M2</b>	Medeco® KeyMark .500" (12.7mm)	Shear Line	Carbide
<b>CE-500MC</b>	Medeco® Cam Locks .500" (12.7mm)	Side Bar	Carbide
<b>CE-500NB</b>	No Blank Needed .500" (12.7mm)	Shear Line	Industrial
<b>CE-500R</b>	Recessed Cylinder .500" (12.7mm)	Shear Line	Industrial
<b>CE-500SE</b>	Schlage Everest .500" (12.7mm)	Shear Line / Side Bar	Carbide
<b>CE-500SP</b>	Schlage Primus .500" (12.7mm)	Shear Line	Carbide
<b>CE-550IC</b>	Corbin/Ruswin Interchangeable Core .550" (14mm)	Control Shear Line / Control Retainer	Industrial

## Replacement Tips

<b>CE-395</b>	.395" (10mm) Diameter Tip	Shear Line	Industrial
<b>CE-500</b>	.500" (12.7mm) Diameter Tip	Shear Line	Industrial
<b>CE-550</b>	.550" (14mm) Diameter Tip	Shear Line	Industrial

## Drill Bits

<b>CE-CBIT</b>	5/32" (4mm) Carbide Drill Bit
<b>CE-IBIT</b>	5/32" (4mm) Industrial Grade Drill Bit





# Lock Defeaters

## Safe Deposit Box Nose Puller Set



**Safe Deposit Box Nose Puller**  
**No. NP-4B**

This heavy wrought iron and bar steel **Safe Deposit Box Nose Puller Set** is expertly machined and finished to effectively pull out a lock core from a safe deposit door. Simply turn the screw into the center of the core's keyway to act as an anchor. Then slip the spacer block into place and tighten by turning the knurled knob. Continue turning clockwise, slowly and gradually until the entire core is drawn out. Then use the guard key and disengage the bolt. If the door does not open, then it becomes necessary to use the Door Puller device (No. DP-7B). The Nose Puller can also be used for removing the plug from a padlock. It comes packed in a sturdy case.

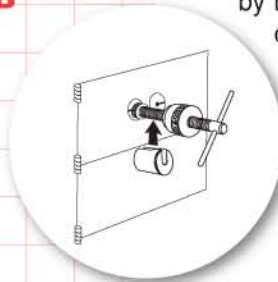

## Safe Deposit Box Door and Nose Puller Set



**Safe Deposit Box Door and Nose Puller**  
**No. DP-7B**  
Includes Nose Puller Set  
(No. NP-4B)

If the lock core has been pulled and use of the guard key has not opened the door, then it is time to apply the **Safe Deposit Box Door and Nose Puller Set**. Place the stepped spacer lock onto the hook unit. The 3 different diametered steps of .345" (2.15cm), .562" (1.43cm) and 680" (1.73cm) make it adaptable to 3 different sizes of plug holes. Place the correct diameter step into the hole. Have the hook end set against the inside back wall of the door, then tighten the knurled nut to hold the hook in place. The flat surface on the outside of the hook unit should be in a level position. The long flat blade is then fitted onto the holding slot, along with the remainder of the puller unit, as shown. Position the feet away from the centers of adjacent doors to minimize the possibility of distortion. The knurled knob is then turned until the door is pulled out.

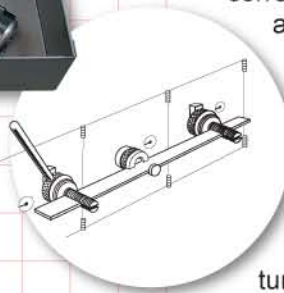

## Tubular Lock Saws

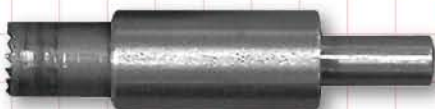

**No. AG-1**  
Standard Sized Tool and Extra  
Saw for .375" (9.53mm) dia.



**No. AG-2**  
Oversized Tool and Extra  
Saw for .394" (10mm) dia.

If picking is not possible, lock-outs of tubular locks can still be serviced. HPC's **Tubular Lock Saws** destroy the pins at the shear line. Hole saws are available for standard and oversized keyways. Saws will fit any 1/4" (6.35mm) electric drill. Saw life is approximately 3 openings. They are not for use on locks with hardened pins or ball bearings in the keyway.

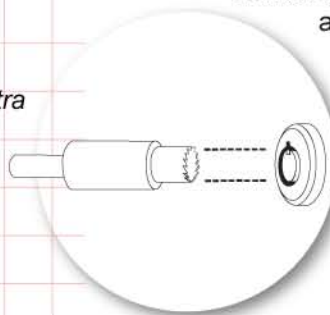

**No. G-1**  
Saw Only for No. AG-1  
**No. G-2**  
Saw Only for No. AG-2



## F Series Manipulation Kit



When the design of the F Series cylinder was changed, it became more difficult to pick these locks. The **F Series Manipulation Kit** allows you to **defeat these locksets with ease**. Manipulate F Series leversets through the opening in the back of the handle. The unique punch tool allows you to punch a small hole in the neck of the knob for **quick access** to the spindle, regardless of the handing of the door. Unlock F Series knobsets and leversets quickly and easily, especially **around door jambs where other tools just can't!**

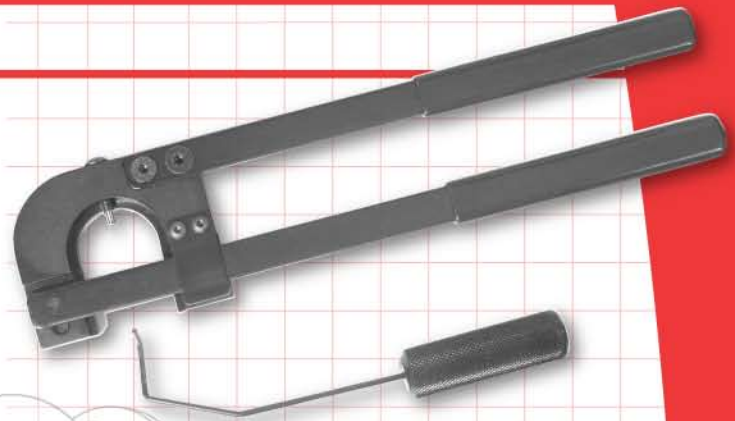

### F Series Manipulation Kit

#### No. FSR-100

Complete kit including  
No. FSR-T100 and  
No. FSR-P100

#### No. FSR-T100

Manipulation tool for  
knobs and levers

#### No. FSR-P100

Knob punch for tight  
door jambs



Scan for more info!

TOOLS

## Cylinder Drill Jigs

Some cylinders are impossible to pick. Even the best locksmith may be foiled by a broken cylinder spring, corroded pins, etc. In these cases, drilling is the answer. HPC's **Flat Face Drill Jig** and **Tulip Style Drill Jig** assure perfect alignment for drilling on the shear line.



#### No. CDJ-1

Cylinder Drill Jig  
and Drill Bit  
for Flat Face Cylinder

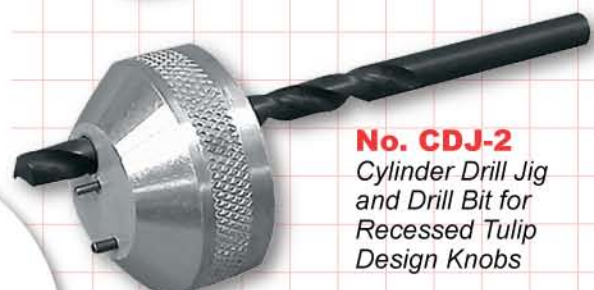

#### No. CDJ-2

Cylinder Drill Jig  
and Drill Bit for  
Recessed Tulip  
Design Knobs



#### No. CDJ-3

Cylinder Drill Jig, Drill Bit, 2 Key  
Blades and an Allen Wrench for  
Removable Core Cylinders

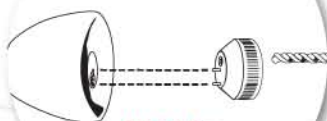

CDJ-2 for  
Recessed Tulip  
Design Knobs

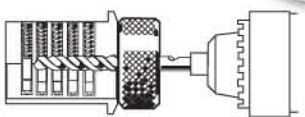

CDJ-1 for  
Flat Face Cylinders

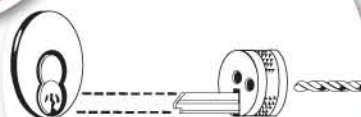

CDJ-3 for  
Removable Core  
Cylinders

The **IC Cylinder Drill Jig** is for Interchangeable Core Systems. It includes drill holes and key blades for drilling the control lug or the shear line. By drilling the retaining pin, the entire core can be removed and the control key bitting can be determined.





# Rekeying Tools

## Illuminated Pin Station



**Illuminated Pin Station**  
**No. IPIN-99**  
Complete Kit



**No. IF-395**  
.395" (10mm)



**No. IF-495**  
.495" (12.6mm)



**No. IF-550**  
.550" (14mm)

## Solid Plug Holder



**Solid Plug Holder**  
**No. CPH-10**

The **Solid Plug Holder** is made of hardened bar stock and **holds .500-inch (12.7 mm) plugs** including: Arrow, Corbin, Kwikset, Lockwood, Sargent, Schlage, Weiser and Yale.

## Multi-Sized Plug Holders

**Vise-Held Plug Holder**  
**No. CPH-5**

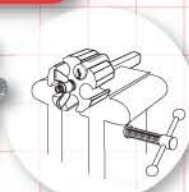

**Bench-Held Plug Holder**  
**No. CPH-9**

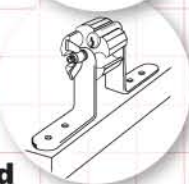

The **Illuminated Pin Station** is a **multi-function cylinder pinning aid**. On one side is a multi-size plug holder. The holes are sized to hold these popular plug sizes: .395" (10mm), .495" (12.6mm), .500" (12.7mm) and .550" (14mm). There are 2 different holes for .500" plugs to accommodate the variances found in some locks. On the other side is a holder for followers. This holding fixture frees up your hands. The Pin Station includes 3 unique followers made of a **bright translucent plastic that illuminates the interior of the cylinder housing**. These followers are **Green**, .395" (10mm) dia., **Red**, .495" (12.6mm) dia. and **Clear**, .550" (14mm) dia. and are also available separately. In the center of the work station is an angled mirror that reflects the ambient light in the room into the followers, providing exceptional light in the inside of the cylinder, which makes loading pins faster and easier.



Scan for more info!

## Adjustable Plug Holder



**Adjustable Plug Holder**  
**No. SUT-600**

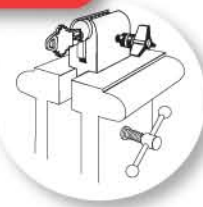

The **Adjustable Plug Holder** is a **universal plug vise**. The hole size is adjustable from .350" (8.89mm) to .600" (15.24mm) to give a perfect fit on many different cores. The plug vise body and slide are hardened and have a black oxide finish.



The **Multi-Sized Plug Holders** are real space and time savers. Both bodies are hardened and have a black oxide finish. The No. CPH-5 plug holder is **held in a vise**, while the No. CPH-9 conveniently **mounts on your work bench**. The holes are sized to hold these popular plug sizes: .395" (10mm), .495" (12.6mm), .500" (12.7mm) and .550" (14mm). There are 2 different holes for .500" plugs to accommodate the variances found in some locks.



## Hollow Brass Follower Set

This **Hollow Brass Follower Set** contains 3 popular sizes of hollow brass followers. Use these followers on a variety of locks including the Corbin Russwin heavy-duty knob lock cylinder units. The small diameter follower is useful for cabinet locks, peanut sized cylinders and pin tumbler letterbox locks. This compact kit is efficient and lightweight. **All three followers fit inside each other for convenient storage** and the complete set slips into a tube secured by caps on both ends.

**No. SUT-14-A** .550" (14mm) dia.    **No. SUT-14-B** .495" (12.6mm) dia.    **No. SUT-14-C** .395" (10mm) dia.



### Hollow Brass Follower Set

**No. SUT-14**  
Set of 3 plus  
Storage Tube

## Plug Follower Set



These 4 **Plug Followers** will **fit virtually all of the rim or mortise cylinders** currently in use. They are made of centerless ground bar stock. Set includes all 4 sizes.

**No. SUT-0** .395" (10mm) dia.    **No. SUT-3** .500" (12.7mm) dia.  
**No. SUT-1** .495" (12.6mm) dia.    **No. SUT-10** .550" (14mm) dia.



### Plug Follower Set

**No. SUT-47**

## Adjustable Follower



This **Adjustable Follower** is one follower that **does it all!** The spring action bar allows it to fit all standard locks from .495" (12.6mm) to .600" (15.2mm) in diameter.

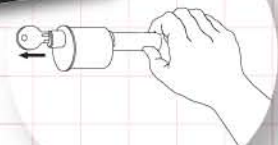

### Adjustable Follower

**No. SUT-22**

## Storage Follower



The **Storage Follower** lets you **carry a mini rekeying kit wherever you go**. The end of this hollow .495" (12.6mm) follower unscrews to reveal a storage compartment perfect for shim stock, springs and more. Shim stock and springs are not included. Perfect for your glove box or toolbox and fits in your pocket!



### Storage Follower

**No. SF-495**

## Top Pin Loader

The **Top Pin Loader** makes loading top pins and springs easier than ever. One side is .495" (12.6mm) and the other is .550" (14mm). Just put the top pins and springs into the loader, slide it into the cylinder housing, push the pins in and twist the loader to secure them in place. **No rekeying station is complete without this tool!**



### Top Pin Loader

**No. TPIN-2**





# Rekeying Tools

## Cylinder Cap Removal Tool



**Cylinder Cap Removal Tool**  
**No. SCRT-1**

HPC's **Cylinder Cap Removal Tool** makes removing a cylinder cap from Schlage "A" line locksets a snap. Use it with the cylinder in or out of the knob. With the cylinder out, merely depress the cap pin and turn. With the cylinder in the knob, slide the tool over the tailpiece and depress the knob. Then, turn the tool slightly to depress the knob retainer. This tool saves time and tempers.

## IC Tail Turner



**IC Tail Turner**  
**No. ICT-2**

The **IC Tail Turner** is designed to fit standard (.500") and large format (.550") interchangeable core housings. **It grabs onto the two fingers of the tail piece and allows you to position them for easier core insertion.** This tool will speed up re-keying and eliminate a great deal of frustration.

## Pin Tumbler Tweezers with Pin Pushing Attachment



**Pin Tumbler Tweezers with Pushing Attachment**  
**No. TPT-5**  
6" (15.25cm) long

The **Pin Tumbler Tweezers with Pin Pushing Attachment** makes it easier to load top pins into a cylinder. While a top pin is held in place, use your forefinger to push the attachment down to set the pin into the chamber. The pin loading wire is easily removable, making this ideal for loading bottom pins as well.

## Compact Pin Tumbler Tweezers



**Compact Pin Tumbler Tweezers**  
**No. PTT-5**  
4" (10 cm) long

The **Compact Pin Tumbler Tweezers** are only 4" (10 cm) long, allowing you to **get closer to the action.** The specially milled tips grip top and bottom pins firmly. These compact tweezers are the perfect pocket-sized pinning aid.

## Pin Tumbler Tweezers



**Pin Tumbler Tweezers**  
**No. PTT-4**  
6" (15.25cm) long

The groove in the tip of the **Pin Tumbler Tweezers** provides a **firm, non-twisting grip on cylinder pins** for easy loading. The tip also is milled back so that the outside diameter of a standard .115" (2.92mm) pin extends past the tip. This permits the pin to butt up against the end of the plug follower when loading the upper chambers, providing added control when holding top or master pins of varying length.



# Installation & Service Tools

Also known as snap rings, retaining rings or circlips, Truarc Rings are found on lock cylinders and other mechanical assemblies and are available in two types: **Internal and external**. To remove or install these rings you need a **compressing tool** to reduce the diameter of internal rings and a **spreading tool** to enlarge the diameter of external rings. Whether the ring is internal or external, the size of the ring will vary depending on the application. The **best pliers will accommodate both internal and external rings** in a wide variety of sizes and will have multiple tips for various hole diameters.



## Convertible Truarc Ring Pliers

1



With a simple slide of a switch, the **Convertible Truarc Ring Pliers** quickly and easily convert from ring compressor (for internal rings) to ring spreader (for external rings). These pliers feature **comfort grip handles and an adjustable stop that limits the jaw opening for both external and internal operation**. They can be used on internal rings in sizes of .25 to 1-inch (6.5 to 26 mm); and on external rings in sizes of .125 to 1-inch (3 to 26 mm).

They come with **5 pairs of interchangeable tips** in 3 different sizes, including 2 90°-angle sets for use when clearance to the ring is limited, all packed in a plastic carrying case



No. TRU-T99  
Set of 5 pair of replacement tips

### No. TRU-T99 Tips

Colors:	Copper	Black	Black 90°	Silver	Silver 90°
Sizes:	.023"	.036"	.036"	.047"	.047"
	0.6mm	0.9mm	0.9mm	1.2mm	1.2mm

## Dual Truarc Ring Pliers

1

A two-pivot center in the **Dual Truarc Ring Pliers** allows for dual operation; The No. 1 center is for compressing internal rings. The No. 2 center is for spreading external rings. **Changeovers are made quickly and easily**, just turn the knob and shift the handles.

Tip Size: .038" (1mm)

Dual Truarc Ring Pliers  
No. TRU-55

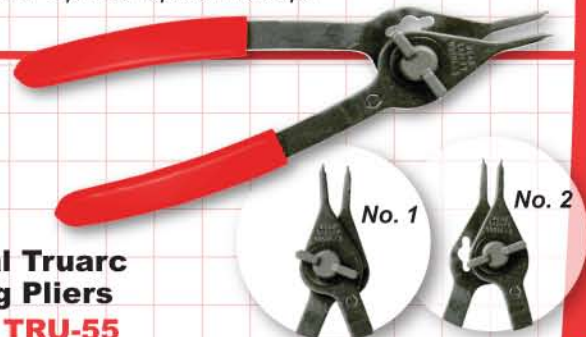

## Ring Spreader

The **Ring Spreader** is an economical, single-operation pliers for use on external rings.

Tip Size: .038" (1mm)

Ring Spreader  
No. TRU-122



## Truarc Ring Assortment

This **Truarc Ring Assortment** contains **260 rings** and retainers in **27 different styles and sizes**. The rings are very helpful for servicing Arrow, Best, Corbin, Dexter, Ilco, Lockwood, National, Schlage and many more. They are made of carbon spring steel and offer long lasting tension or compression for retaining purposes.



Truarc Ring Assortment  
No. TRU-275

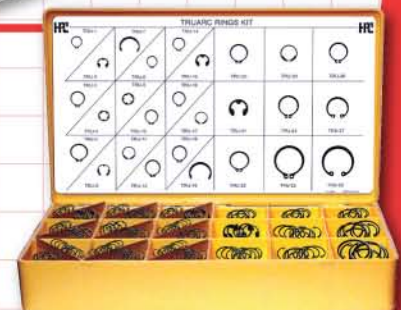





# Installation & Service Tools

## Sturdy Strike Marker



**Sturdy Strike Marker**  
**No. SSM-36**

The **Sturdy Strike Marker** easily marks the strike location on wood and steel jambs. It features durable solid steel construction with replaceable hardened steel tips. Wooden strike locators do not last. This tool makes it easy to accurately mark the strike location on a door jamb and will not split or crack when needed most.

**No. SSM-36T**

Package of (3) Steel Tips



## Easy Backset Marker

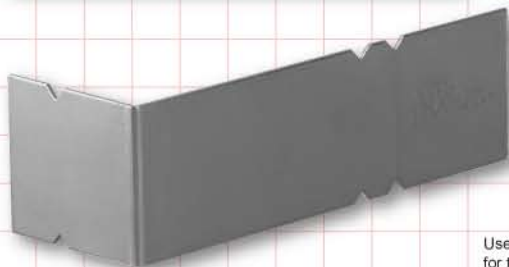

**Easy Backset Marker**  
**No. EBM-234**

The **Easy Backset Marker** marks the backset location for 2-3/4" and 2-3/8" backset, and bolt location for 1-3/4" thick doors. It includes edge boremarks and is quick and easy to use! Installing locksets and deadbolts is an everyday occurrence. This tool makes it easy to accurately mark the backset on the door when a jig is not available.

Use these V grooves for the edge bore.

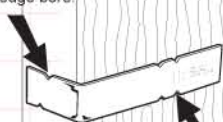

Use these V grooves for the cross bore.

## Router Drill



**Router Drill**  
**No. RD-1**

The **Router Drill** saws, drills, routs and files. It fits any electric drill or drill press. **It cuts its own starting hole in any shape or direction that the tool is moved.** It has sharp milled flutes for fast cutting action that will not clog. Ideal for enlarging holes and making scrolls. It cuts wood, plastics and nonferrous metals and is made of hardened steel for a long life.

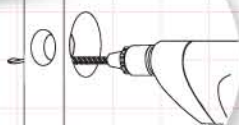

## Cylinder Shims



**Cylinder Shims**  
**No. SCS-25**

If you need to re-pin a cylinder and you do not have the key, **shimming it open is an easy, effective solution.** HPC's stainless steel **Cylinder Shims** are strong and firm. They are packed 25 pieces per bag.



## Mortise Cylinder Lock Tap & Die Set

When mortise cylinders and lock cases are new they screw together without a problem. Often times a mortise cylinder is forced out of a lock without loosening the retaining screw. Other times an inexperienced person will force a mortise cylinder into a lock crooked. These actions result in stripping the threads of the cylinder or the lock case itself. The HPC **Mortise Cylinder Lock Tap & Die Set** was designed to repair this type of damage. **The Tap can be easily twisted into a stripped lock case** cutting new usable threads into an otherwise ruined lock. The Holding Fixture **secures a stripped mortise cylinder in your vise** while you use the die to repair the threads. The tap and die are also available separately.



Scan for more info!

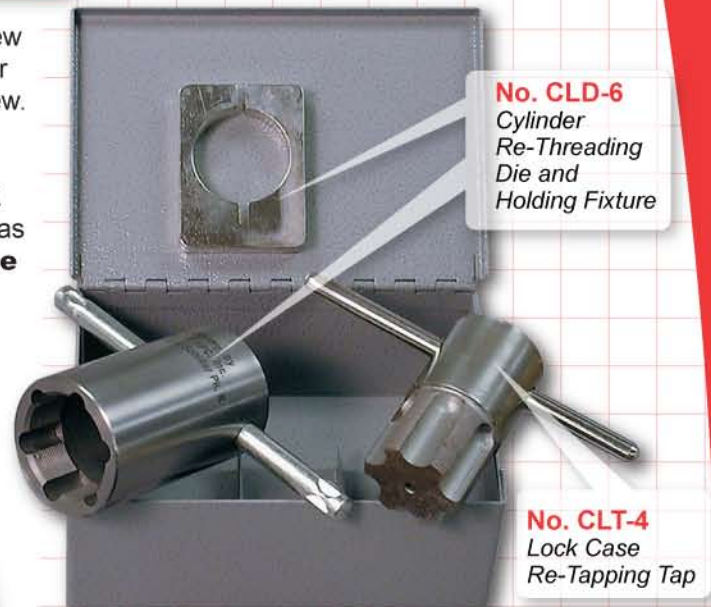
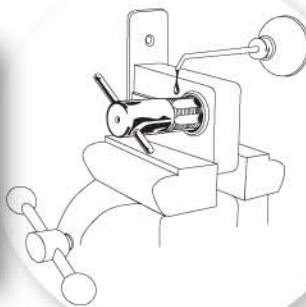

## Mortise Cylinder Lock Tap & Die Set

**No. CLTD-5**

Complete Re-Tapping Kit with Cylinder Holding Fixture and Metal Box

## Double "D" Metal Punch & Die Set

HPC's **Double "D" Metal Punch & Die Set** punches a double "D" hole. It is a necessary tool for locksmiths installing cam locks on metal cabinets, desks, sheet metal lockers, filing cabinets and cash boxes made of single wall, sheet metal of 18-gauge or lighter. This tool punches a .645" x .770" (16.4 x 19.5mm) hole in 18-gauge (.048"/1.2mm) mild steel.



Scan for more info!



#1



## Double "D" Metal Punch & Die Set

**No. HDPS-4**

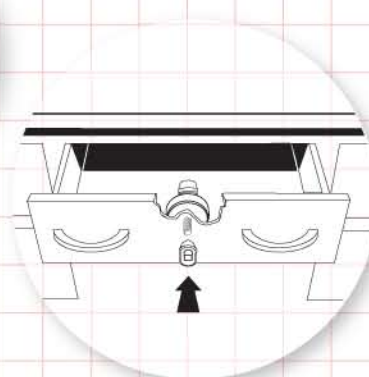





## Installation & Service Tools

### Spring Steel Assortment



**Spring Steel Assortment**  
**No. FRS-4**

This **Spring Steel Assortment** contains over **50 pieces of different sizes of the most popular flat and round spring steel**. The assortment is cut into convenient 9" (23cm) lengths and is packaged in a see-through round plastic container. Approximate weight: .5 lb. (225g.)

### Graphite Gun



**Graphite Gun**  
**No. HGG**

HPC's **Graphite Gun** is so unique that it earned a **U.S. Patent!** It sprays in any direction. Use HPC's Graphite Gun prior to picking to loosen tight wafers or pins. **Graphite is also an excellent lubricant for machines.** The Graphite Gun contains approximately 1/3 oz. (8.5g) of natural flake graphite and is refillable with HPC's Bulk Graphite (No. GG-16).

- Refillable
- Real rubber
- Spill-Proof
- Leak-Proof
- Clog-Proof

### Bulk Graphite



**Bulk Graphite**  
**No. GG-16**

HPC's **Bulk Graphite** is **pure natural flake graphite**. The GG-16 contains 1 lb. (.45kg) of high quality micro-spray graphite in a re-closable plastic bottle. It provides an **economical and ecological way to refill your Graphite Guns**.

### Magna Scope



**Magna Scope**  
**No. MGS-1**

The **Magna Scope** is an economically priced otoscope. It is ideal for magnifying and illuminating hard to see areas. **This compact, precise instrument reflects the same level of craftsmanship and precision as many of the most expensive medical instruments in today's market.** It comes with 8 specula, including 2 long and 2 short each with the pin depressor assembly. Requires 2 AA batteries.

**No. MGS-PD**  
Pin Depressor Set  
1 long and 1 short

**No. MGS-B2**  
Bulb Only



# Impressioning Tools

## Clean Grip Impressioning Tool

HPC's **Clean Grip Impressioning Tool** holds onto the center of the key blank, not by the face. This **eliminates the possibility of scratching the face** of the key blank, while providing a firm hold. It has a **unique locking mechanism** with a retaining pin that ensures a tight grip on the key blank. The cushioned handle is comfortable and easy to hold. This tool will **hold a variety of key blanks** and has been designed to be simple, quick and dependable. With the key blank locked in place, you are ready to impression with confidence.

## Clean Grip Impressioning Tool No. CGIT-10



Scan for more info!

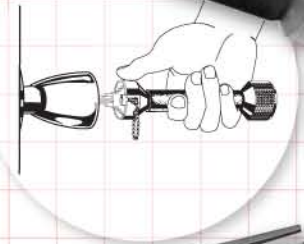

## Impressioning Files and Safety Case

These premium **Impressioning Files** are precision cut round files, tapered to a sharp point. These Swiss Pattern files provide a smooth finish when impressioning keys and come in a protective, plastic carrying case.

### No. IFH-1

Plastic carrying case for files only

### No. IFH-2

#2 cut medium file in a plastic carrying case

### No. IFH-4

#4 cut fine file in a plastic carrying case

## Key File Set

The **Key File Set** contains 6 Swiss Pattern files with wooden handles. This set of 4" (10cm) files includes all styles you need for impressioning keys. These precision-cut No. 2 medium files come in a convenient plastic carrying case.

Rectangular  
Straight

Half Round  
Tapered

3-Square  
Tapered

Warding  
Tapered

Round  
Tapered

Square  
Tapered

## Key File Set No. KFS-6

## Basic Impressioning

Every locksmith should have an arsenal of methods to gain entry through locked doors. One viable technique is impressioning; creating a new key by reading pin marks on a key. The **Basic Impressioning Manual** explains the essential theories and methods for making a key by impressioning. The proper technique for blank preparation, obtaining marks and the ability to recognize marks are covered in detail.

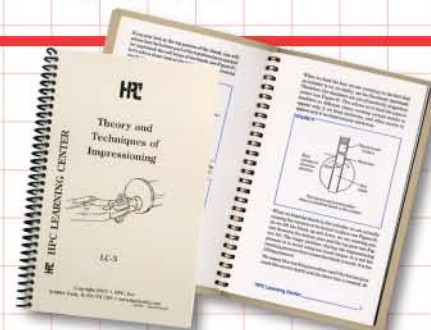

## Basic Impressioning No. LC-5





## Decoders

### Ultimate Micrometer

1



**Ultimate Micrometer  
No. SKM-2D**

The **Ultimate Micrometer** allows for **precise measuring of depths of cuts**. The easy to see digital display gives accurate readings in thousandths of an inch, without eye strain. The heavy-duty construction will provide years of service. The satin chrome plated micrometer comes with a genuine leather case with a snap closure. (No. COMP-CASE Case only).



*Place key in micrometer...*



*Gently tighten...*



*Precise measurement every time!*

### Straight Yoke Micrometer



**Straight Yoke Micrometer  
No. SKM-1**

The **Straight Yoke Micrometer** has a ratchet thimble to assure proper tightening for an **accurate reading in thousandths of an inch**. It has a satin chrome body and yoke and also includes a genuine leather case with a snap closure. (No. COMP-CASE Case only).



### Tubular Key and Pick Decoder



**Tubular Key  
& Pick Decoder  
No. TKPD-1**

The **Tubular Key & Pick Decoder** is a stainless steel measuring device for **decoding tubular keys and picks**. It decodes eight depths; for standard, small, large, left hand, right hand and UL (pin-within-a-pin) tubular keys.



## Pocket Sized Key Decoder Kit

The **Pocket Sized Key Decoder Kit** is so **innovative** that its concept earned it multiple **U.S. Patents**. It determines the original factory depths of most popular commercial, residential and automotive keys. Simply insert the correct information card into the top slot of the decoder. Lowering the depth pin into each cut, from bow to tip, will indicate the correct depths in the window at the top. The pivoting depth pin allows for **easy decoding** of Medeco® angles. Each of the 2" x 4" (5 x 10cm) information cards also lists the manufacturers' depth and space specifications. The kit comes **complete with a handy carrying case, 3 shims and 111 information cards**.

### Pocket Sized Key Decoder Kit No. HKD-75 Complete Kit



### No. HKD-DECK (Deck of 111 cards)

Card No.	Description
H1	American Motors (D, E, K, L)
H2	Arrow Large Pin
H3	Arrow (A2)/Best/Eagle/Falcon
H4	Briggs & Stratton Disc (Gas Cap)
H5	Chicago/Fort Single-Sided Disc
H6	Chicago Pin
H10	Chrysler Pin (69+)
H11	Corbin Discs
H12	Corbin Small Pin
H16	Dexter Large Pin (69+)
H20	Eagle Small Pin Long Space
H21	Eagle Large Pin
H24	Ford 5-Pin Double-Sided (65+)
H25	General Motors Wafer (36+)
H26	Hudson Small Pin
H27	Ilco Small Pin
H28	Ilco/Lockwood Large Standard Pin
H29	Illinois/Timberline Single-Sided Disc
H30	American Small Pin
H31	Kwikset Large Pin
H31X	Kwikset Titan
H34	Master Small Pin (7K)
H35	Master Standard Large Pin (1K)
H36	Medeco® Standard (.030" inc.)
H37	National Cabinet Single-Sided Disc
H39	National Cabinet Small Pin Standard
H40	National Large Pin
H41	Russwin Large Pin (not system 70)
H44	Sargent Large Pin
H45	Schlage Large Pin
H46	Segal Large Pin
H48	Taylor Small Pin
H49	Taylor Large Pin
H50	Weiser-Falcon
H51	Welch Large Pin
H52	Weslock Large Pin
H53	XL Lock Letterbox (X, K Series)
H55	Yale Disc
H56	Yale Small Pin
H57	Yale Large Pin
HEX1	ASSA Twin 6000
HF4	Audi/Porsche/VW
HF8	Volvo/VW (Gas Cap)
HF11	Ford Capri/Fiesta
HF13	Merkur (German Ford) (85-89)
HF34	BMW/Mercedes (11-Wafer) (75+)
HF36	Porsche (911/912)
HF40	Datsun/Mazda/Triumph/Jaguar
HF43	British Autos & Cycles
HF48	Ford Cargo Truck (86+)/Sterling
HF49	Jaguar XJ6 (10-Disc) (88+)
HF51	MG/Volvo Primary & Secondary
HF52	Volvo 240/740/760
HF56	Saab (74+)
HF60	Datsun/Subaru/Nissan (F,M,N,W)
HF63	Ford/Mazda Truck
HF64	Mazda (70-80)
HF65	Ford/Mazda/Mercury
HF67	Datsun/Subaru/GMC/Nissan (8-Disc)
HF68	Ford/Mazda 10-Cut
HF73	Acura (86+)/Honda (82+)

Card No.	Description
HF74	Acura (90+)/Honda (88+)
HF80	Hyundai/Toyota/Isuzu/Mitsubishi (D,K,R,S,F,P,C,H,U,Z)
HF81	Chevy Luv (B)/Toyota (A,M,N,T.) (69+)
HF82	Toyota (unlettered) (69+)
HF85	GM-Chevy Spectrum/Isuzu/Mitsubishi (A,H)
HF86	GM-Chevy Nova Primary (R)
HF86S	GM-Chevy Nova Secondary (S)
HF87	Toyota 8-Disc
HF88	Daihatsu/Toyota/Geo/Isuzu/Mitsubishi/Suzuki
HF89	Geo Tracker/Suzuki Sidekick/Isuzu
HF90	Fiat Ignition
HF91	Fiat Secondary
HF94	Fiat Strada (79-80)
HF96	Fiat Strada (81+)
HF99	Iveco Truck (P, Z)
HF100	Chrysler/Renault/Peugeot (Primary) (B,G,H,J,E)(82-85)
HF101	Chrysler/Renault (Secondary) (B,G,C,D,E)
HF102	Chrysler/Renault (Secondary) non-letter (81+)
HF114	Chrysler/Renault/Peugeot (Primary) (M,N,P,R,S,E)
HF118	Chrysler/Renault/Peugeot (Secondary) (M,N,P,R,S)
HF119	Eagle Premier Ignition (88+)
HF201	Hyundai-U.S. (X Series) (86+)
HF202	Yugo Secondary (Z)
HF203	Yugo Secondary (G)
HF204	GM-Allante (87+)
HF205	GM-Pontiac LeMans (S) (88+)
HF206	GM-Cavalier (91+)/N" Body (92+)
HF207	GM-Saturn
HF208	Corolla Sedan/Geo Prizm/Toyota Camry
HF209	Toyota Corolla Wagon (93+)
HF211	Hyundai Sonata
HF215	GM (94+) Modular Ignition (Double-Sided)
HMC37	Honda Cycles (83+)
HMC50	Kawasaki Cycles (79+)
HMC71	Suzuki Cycles (88+)
HMC80	Yamaha Cycles (81+)
HPKS1	Kaba Peaks (140) (6-Pin) (A2)
HPKS2	Kaba Peaks (150) (6- & 7-Pin) (A2)
HSP3	Medeco® Biaxial
HX1	Corbin/Emhart/Russwin (Sys.70) Angle Cut High Security
HX3	Medeco® Small Pin (thin head)
HX5	Corbin (system 70) (X-class/27-99) (77+)
HX7	Russwin (system 70) (K,N) (77+)
HX14	Chicago/Steelcase Small Pin
HX32	Hudson Disc
HX56	Ford 10-Cut
HX58	LSDA (Taiwan) Large Pin
HX59	Chrysler Double-Sided (89-92)
HX60	Chrysler Double-Sided (93+)
HX6A	Corbin/Emhart/Russwin (system 70) (Z,D,H) (93+)

Unique Concept  
Earned it Multiple  
U.S. Patents

TOOLS



Print Pocket Sized Decoder Cards from CodeSource® and CardWare™. See the Software Section for additional information.



Scan for more info!





# Stamping Tools



## Stamp Aligner™

U.S. Patent No. 5,305,531



Unique Concept  
Earned it a U.S. Patent

### Stamp Aligner™ No. SA-7

1/4" (6.35mm) square hole fits  
1/8" (3mm) & 3/32" (2.5mm)  
character stamps.

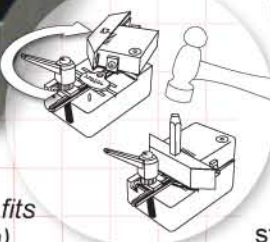

The patented **Stamp Aligner™** solves the problems locksmiths have always had while stamping numbers on keys. Crooked numbers, stamps flying across the room, and numbers that go up, down, and all around are now things of the past! The Stamp Aligner™ holds the stamps so that figures may be stamped on keys in a straight line with even spacing between characters. The Stamp Aligner™ has 7 detents to stamp up to 7 characters and 3 rows evenly on a standard key. It will even **accommodate large bow keys**. To use, a key is placed onto the bottom part of the Stamp Aligner™ and secured in place. The top part of the Stamp Aligner™ is moved into one of the spacing indexes. The stamp is placed into the square hole, over the spot where the key is to be stamped. The stamp is held securely in place for it to be struck by a hammer. Spacing is clearly defined by a spring-loaded detent built into the device. **Each character stamped on the key will be straight, spaced evenly and aligned perfectly.** When the stamps are all struck with the same force, the result is a key that looks like it was factory stamped. Letter and Figure Stamps are sold separately.

## Stamp Sets

Figure sets include numbers "0" through "8". (Use the "6" upside-down for a "9".) Letter sets include "A" through "Z", plus an ampersand "&" and feature:

- **Tempered Head Prevents Mushrooming**
- **Extra Tough Shank Prevents Bending**
- **Hand Ground Taper Makes Positioning Easier**
- **Specially Hardened Character End Prevents Chipping**
- **Sharp Chisel Edge Character Face Assures Clear Impressions**
- **Plastic Organizational Box**

The stamps can be used alone or with the HPC Stamp Aligner™ Series for an even professional look.

### Figures:

#### No. HCF-3/32

3/32" character with 1/4" shank  
(2.5mm character with 6.35mm shank)

#### No. HCF-1/8

1/8" character with 1/4" shank  
(3.0mm character with 6.35mm shank)



### Letters:

#### No. HCL-3/32

3/32" character with 1/4" shank  
(2.5mm character with 6.35mm shank)

#### No. HCL-1/8

1/8" character with 1/4" shank  
(3.0mm character with 6.35mm shank)



## Specialty Locksmith Stamps



#### No. LDND

DO NOT  
DUPLICATE

#### No. LDNC

DO NOT  
COPY

#### No. LMS

MASTER

HPC's **Specialty Locksmith Stamps** allow you to **permanently mark master or restricted keys**. Let other locksmiths and key duplicators know it is a special purpose key and is part of a restricted system. The stamps are made of heavy-duty steel stock, and measure .375" x .625" (9.5 x 16mm), **hardened and zinc plated** for years of clear stamping.

Characters are approximately 0.1- inch (2.5mm)



## Stamp Aligner™ XL



The **Stamp Aligner™ XL** comes with the Universal Stamping Plate to lock keys in place. The main body also will hold rim or mortise cylinders for stamping. Often after a key is cut, an identifying number is stamped on it. This can lead to stamping crooked numbers, stamps flying across the room and a key that did not reflect professionalism. With the Stamp Aligner™ XL, **two keys can be held securely** on the Universal Stamping Plate while the stamps are held in place by the Index Block. The result being **evenly spaced, perfectly aligned characters** on the key.

The Universal Stamping Plate is easily removed, revealing two openings designed to hold rim and mortise cylinders so that they can be stamped as well. **Specialty plates are available for quick “snap-in” locking of standard Schlage keys and Best IC keys and cores for even faster stamping.** Whether stamping a name on one key or stamping codes on multiple keys and cylinders in a master key system, the **Stamp Aligner™ XL creates a professional looking stamped key** and will become an essential component for your locksmith shop.

The **Stamp Aligner™ XL (Best IC)** comes with the Universal Stamping Plate and a special Best IC Stamping Plate. This plate is designed for quick “snap-in” locking of standard Best keys plus provides a place to hold Interchangeable cores for stamping.

The **Stamp Aligner™ XL (Schlage)** comes with the Universal Stamping Plate and a special Schlage Stamping Plate that is designed for quick “snap-in” locking of standard Schlage keys.

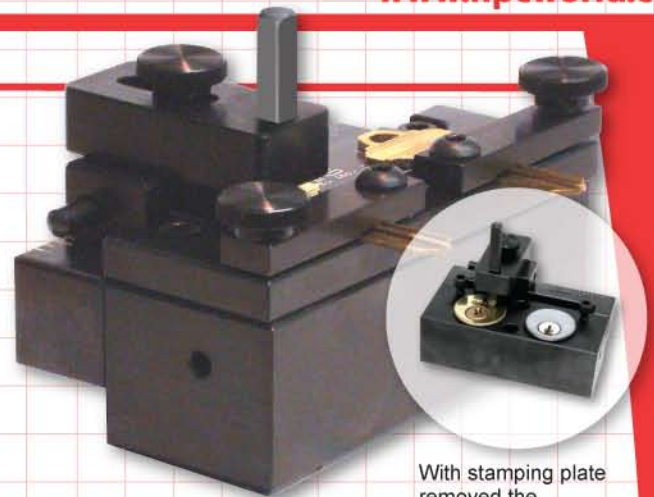

**Stamp Aligner™ XL**  
**No. SA-7XL**

With stamping plate removed the Stamp Aligner™ XL will hold rim or mortise cylinders for stamping.



**No. SA-PLT-UNV**  
Universal Stamping  
Plate Only



**For Best IC**  
**No. SA-7XL-ICB**



**No. SA-PLT-ICB**  
Best Stamping  
Plate Only



**For Schlage**  
**No. SA-7XL-SCH**



**No. SA-PLT-SCH**  
Schlage Stamping  
Plate Only

## Master Keying Professional Tool Kit

The **Master Keying Professional Tool Kit** will add a professional edge to all of your master keying jobs. Make a great impression by custom stamping your customers keys. MasterKing®, the world-class master keying software, guides you through the development of simple or complex systems in minutes instead of days. The complete kit includes:

**No. SA-7XL** Stamp Aligner™ XL

**No. MK-CD** MasterKing® CD

**No. HT-CMK1** How To Create Master Key Systems CD

**No. HCL-3/32** Letters Stamp Set, 3/32-inch

**No. HCF-3/32** Figures Stamp Set, 3/32-inch

**NEW**

## Master Keying Professional Tool Kit

**No. MPK-23**  
Complete Kit







# Automotive Tools

## Steering Column Lock Plate Compression Kit

1



**Steering Column Lock Plate Compression Kit**  
**No. SWLPC-1**  
Complete Kit

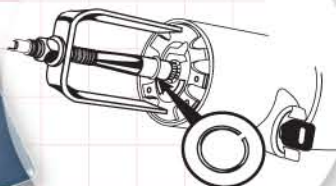

The **Steering Column Lock Plate Compression Kit** is a **complete kit for new style air bag columns**, as well as older models. It includes both standard and metric threaded shafts and set screws, along with a longer, narrower U-bracket for air bag and telescoping columns.

The kit includes the metric internally threaded shaft and set screws that are required for present day back to 1978 on General Motors vehicles. It also comes with a handy 9" x 12" (23 x 31cm) vinyl pouch. Once the steering wheel is removed, simply screw the center post onto the steering shaft and place the yoke over it. Turning inward on the center post nut compresses the plate.

**This leaves both hands free to pry the wire snap-ring out of the shaft's groove.**

Re-installation of the ring after servicing is accomplished by just sliding the ring down the tapered shank of the center post screw and back into the groove.



**No. SWPLC-1SSM**  
Metric Set Screw Only



**No. SWPLC-1SSS**  
Standard Set Screw Only

## Lock Plate Compressor

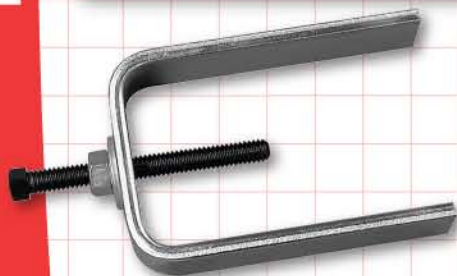

**Lock Plate Compressor**  
**No. SWLPC-2**

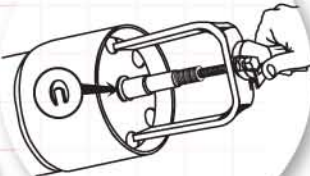

A specially designed **Lock Plate Compressor** for tilt telescopic columns used on General Motors up to 1998. After the steering wheel has been taken off, access to the ignition cylinder retainer requires the removal of the lock plate. The lock plate is retained with heavy spring pressure by a clip, as shown. This tool is designed to compress the plate for removal and reinstallation of the holding clip.

## Gateway™ Tools

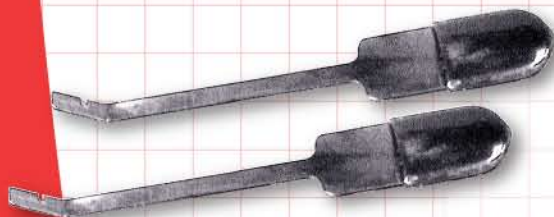

**Gateway™ Tools**  
**No. GTO**



The **Gateway™ Tools** are revolutionary tools that act as a **third hand to hold open the dust cover on auto door locks**.

This allows you to have both hands free to pick the lock or extract a broken key. Just insert into the door lock, turn in the direction the shutter opens and the lock is ready for service (with the gateway securely held out of the way). The universal slot size covers all of the major U.S. manufacturers (GM, Ford and Chrysler), as well as many imports (BMW, Volkswagen, Toyota, etc.). Set of 2 pieces



## 5' Flexi Magnet Stick



The HPC **5' Flexi Magnet Stick** is a flexible tool that will wiggle and worm its way into the smallest of areas and attract your misplaced parts with its mighty double-sided magnetic force. At 5 feet (1.5m) long, you will be able to reach the small tools and parts that you thought were lost forever. One side has a small magnet to fit into 8mm openings and the other side has a slightly larger magnet that easily lifts 2 lbs (1kg) and can pull up to 10 lbs (4.5kg).

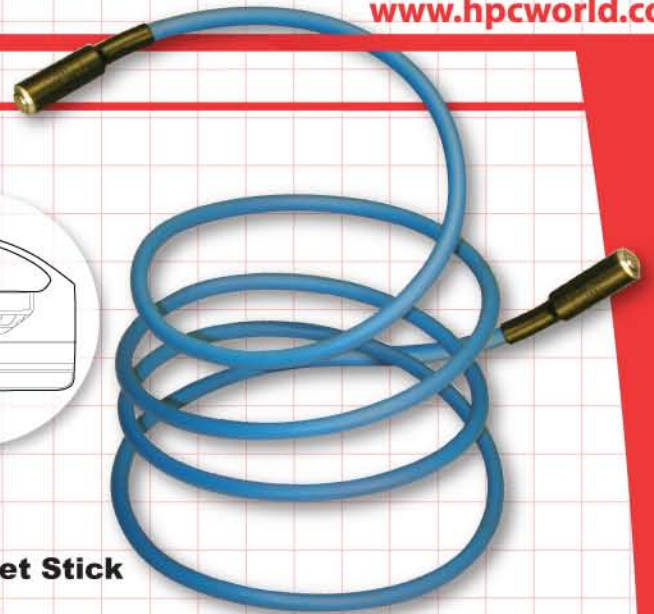

**5' Flexi Magnet Stick**  
**No. MAG-200**

## Clip & Crank Removal Tool



The **Clip & Crank Removal Tool** easily removes the hard to reach retaining clips without damage. These clips can be found on GM, Ford, Chrysler and various other vehicles.



**Clip & Crank Removal Tool**  
**No. AST-3**

## Clip Removal Tool



The **Clip Removal Tool** is designed to remove door panels without damage. Gaining access to the automobile door lock cylinder requires removal of the door trim pads. Removal without tearing out the nylon retainer clips has always been difficult. The tapered end of this heavy-duty lever-type tool enters between the door and trim pad, gently removing the pad. This greatly reduces the possibility of tearing or damaging the pad and clips.

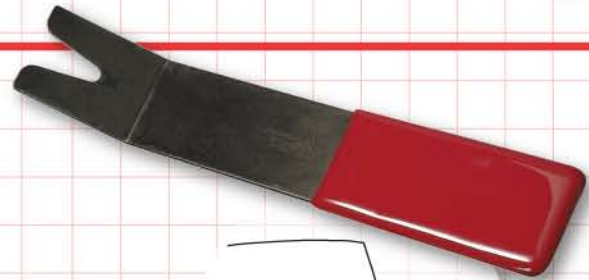

**Clip Removal Tool**  
**No. AST-4**

## Auto Lock Cap Pliers



The **Auto Lock Cap Pliers** remove auto lock face caps easily in seconds! The specially machined tips grip like a vise. These pliers quickly remove both the factory lock cap using the rolled crimp and the "Tab Style" replacement caps. When used with care, auto caps can be removed with a minimum of distortion, allowing re-use of the removed cap.

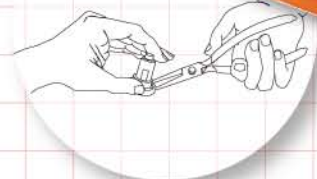

**Auto Lock Cap Pliers**  
**No. ALCP-10**





## Safe Change Keys

One of the most common requests of Safe Specialists is to change the combination of your customer's safe. HPC offers a wide assortment of **Safe Change Keys** for popular safe locks.

### Sargent & Greenleaf



### Diebold



### Mosler

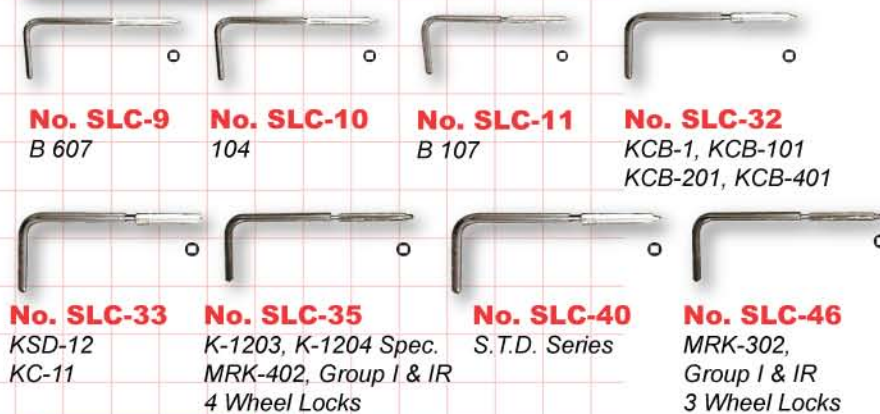

### LaGard



### Yale



Scan for more info!



## Premium Quality Multi-Use Drill Bits

These **Premium Quality Multi-Use Safe Drill Bits** have a **tungsten carbide tip**. They are designed for multiple uses on steel hardened to Rockwell C-60, and they can be re-sharpened if they get dull. The point of the bits has a negative rake angle that prevents chipping and helps to disperse the heat from the cutting edge.



### No. SHPD-12

1/4" (6.35mm) dia., 8" (20cm) long  
with a tungsten carbide tip



### No. SHPD-14

3/8" (9.5mm) dia., 8" (20cm) long  
with a tungsten carbide tip

## Safe Opening Tool Kit

The HPC **Safe Opening Tool Kit** is a collection of six tools designed for use on safe locks after burglary has been attempted. By entering through the existing spindle hole, the ends of the tools flip open and allow you to work from the inside of the lock. These tools are specifically designed to recreate correct combination input by allowing you to deactivate relocking mechanisms and draw back bolts. **The ends of the tools are like little fingers and are designed to manipulate the inner workings of many safe locks.** With the HPC Safe Opening Tool Kit you can quickly and easily open LaGard 1800 and 2100, Mosler 302 and 402 and many S&G safe locks. This kit comes complete with 6 tools and instructions in a handy roll-up case for convenient storage.

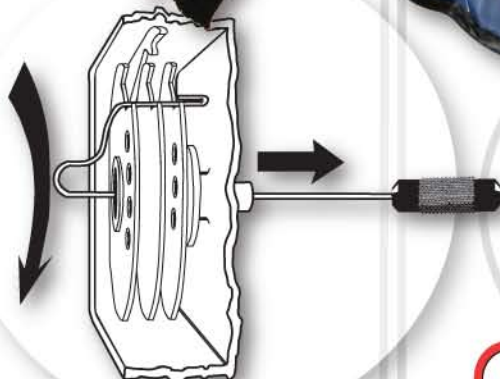

### Safe Opening Tool Kit

**No. NST-6**

For reference data on safes and changing combinations, read the HPC Safe and Vault Manual (No. SVM) and the HPC Safe Combination Changing Manual (No. SCC), part of HPC's library of locksmith manuals in the Software & Books Section.





"The HPC Lock Tap & Die Set is a wonderful tool! We have a lot of mortise cylinders, both old and new, and it allows us to repair them quickly. We have a set in each shop!"

Tim Tedesco, E.I. DuPont Lock Shop



**HPC Mortise Cylinder Lock Tap & Die Set**  
No. CLTD-5

If you like that tool,  
you'll LOVE this tool!

### Beef Up Security

The next time that you are called to repair or replace a mortise cylinder on a narrow stile aluminum door, recommend an HPC DorGard III™. Become a Hero by creating a vault around the latch, bolt and cylinder face to protect against sawing, spreading, prying, drilling and wrenching.



**DorGard III™**  
No. DG3-APS-10

www.hpcworld.com



**The Lock Nut**

"It's AMAZING how precise the Cylinder Eater™ is. It's so much more advanced than other drill jigs. It's especially good when servicing IC core locks. The Cylinder Eater™ will get the job done without damaging the entire lock and that saves my customers money. I like saving my customers money!"

David H. Metz,  
The Lock Nut, Inc.



No. CE-6000

If you like this tool,  
you'll LOVE these tools too!



No. PTT-4

HPC custom-made Tweezers, with "pin-holding" ends, provide the easiest way to re-pin cylinders.



No. TRU-99

HPC Convertible Truarc Ring Pliers can quickly and easily convert from ring compressor to ring spreader and with the multiple, replaceable tips you'll only need this one tool!



No. SUT-22

HPC has a wide variety of followers and plug holders to suit your every rekeying need!

www.hpcworld.com



"The HPC Lever Handle Remover continues to be one of my favorite tools. It is extremely easy to use and has paid for itself ten-fold! Every locksmith, new or old should have the LHR-100 in their bag of tricks."

Rob Zablow, Affordable Lock & Key

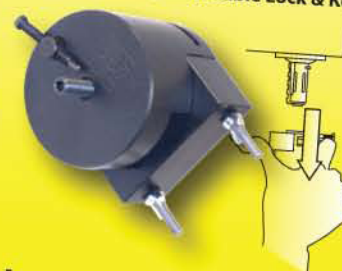

**Lever Handle Remover**  
No. LHR-100

If you like that tool,  
you'll LOVE this tool!

### Perfect when picking is not an option!

Occasionally locksmiths need to service a locked door that they cannot pick manually. The HPC Key-In-Knob Remover removes ball, tulip and standard style knobs for servicing without damaging the lockset! A must-have tool for all security professionals.

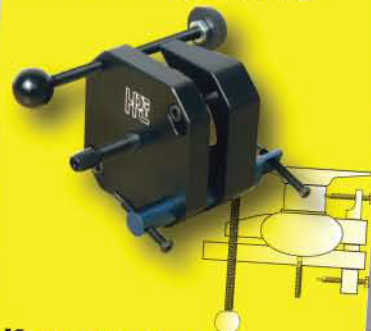

**Key-In-Knob Remover**  
No. KIKR-100

www.hpcworld.com





## Why choose HPC Security Storage?

**UNSURPASSED STRENGTH**

**INNOVATIVE DESIGNS**

**BUILT TO LAST**

**INDUSTRIAL GRADE QUALITY**

**OPTIONS FOR EVERYONE**

**USA FACTORY SUPPORT**

**SECURITY STORAGE**

<b>Single-Tag KeKab® Series .....</b>	<b>106</b>
<b>Specialty Locking KeKabs .....</b>	<b>108</b>
<b>Two-Tag KeKab® Series .....</b>	<b>112</b>
<b>Keying Options.....</b>	<b>114</b>
<b>KeKab® Replacement Parts .....</b>	<b>115</b>
<b>Control Tags.....</b>	<b>116</b>
<b>Key Rings .....</b>	<b>117</b>
<b>Wall Safes .....</b>	<b>118</b>
<b>Specialty Storage .....</b>	<b>119</b>
<b>Key Keepers.....</b>	<b>120</b>





## Single-Tag KeKab® Series

**HPC's Single-Tag KeKab® Key Cabinets provide storage for 8 to 730 keys.**

The smaller sizes are perfect for homes, apartments and small businesses. The larger sizes have sufficient capacity for universities, hospitals and large office towers. The cabinets come complete with numbered key tags, key control tags and hardware for wall mounting.

### Key Tags

The key tags are made of white plastic and are numbered for easy identification. The bright nickel-plated snap hooks can hold multiple keys.

### Heavy-Gauge Steel

All cabinets are constructed of heavy-gauge steel, with piano-hinged doors to provide a sturdy location to secure your keys.



Scan for more info!

### Durable Finish

All cabinets are painted with a unique powder coat process that provides an attractive and durable finish. The neutral sand color fits in any location.

### Steel Key Racks

Racks are slotted to store key tags uniformly for immediate identification.

### Lock Location Record

Keep track of which door each key opens.

### Key Control Out Tags

These Out Tags are used to record when a key is removed from the cabinet, who has the key and when it is due back. They are printed on yellow card stock.

### KeyTrail® 25

Keep track of the keys, the people that hold them and the doors they open with the free sample of KeyTrail® included with each cabinet.

### Locking Options

There are many locking options available, including master-keyed, dual-control, keyed-alike, electronic digital lock, 4-wheel combination lock and using your own mortise cylinder. Most cabinets are secured with a 5-wafer, key-retaining cam lock. The 260X-, 500- and 730-key cabinets use a 7-pin tubular T-handle lock.





Capacity	Dimensions	Shipping Weight	Lock	Stock No.
8 keys	6.63" x 5.75" x 2"	2 lbs	5-wafer cam lock	KEKAB-8
8 keys	6.63" x 5.75" x 2"	2 lbs	5-wafer cam lock	KEKAB-8 RED
30 keys	12" x 8" x 2.5"	4 lbs	5-wafer cam lock	KEKAB-30
40 keys	12" x 8" x 2.5"	4 lbs	5-wafer cam lock	KEKAB-40
60 keys	17" x 13" x 3.25"	9 lbs	5-wafer cam lock	KEKAB-60
65 keys	17" x 13" x 3.25"	9 lbs	4-wheel combination	KEKAB-4W65
65 keys	17" x 13" x 3.25"	10 lbs	electronic digital	KEKAB-DL65
65 keys	17" x 13" x 3.25"	10 lbs	accepts mortise cyl.	KEKAB-KK65
80 keys	17" x 13" x 3.25"	10 lbs	5-wafer cam lock	KEKAB-80
95 keys	20" x 16.5" x 5"	16 lbs	electronic digital	KEKAB-DL95X
expands to 265 keys	51 x 42 x 13cm	7 kg		
95 keys	20" x 16.5" x 5"	15 lbs	accepts mortise cyl.	KEKAB-KK95X
expands to 265 keys	51 x 42 x 13cm	7 kg		
120 keys	17" x 13" x 3.25"	10 lbs	5-wafer cam lock	KEKAB-120
160 keys	20" x 16.5" x 5"	15 lbs	5-wafer cam lock	KEKAB-160X
expands to 330 keys	51 x 42 x 13cm	7 kg		
240 keys	20" x 16.5" x 5"	19 lbs	5-wafer cam lock	KEKAB-240
260 keys	25.25" x 18" x 5.5"	24 lbs	7-pin tubular T-handle	KEKAB-260X
expands to 500 keys	64 x 46 x 14cm	11 kg		
265 keys	20" x 16.5" x 5"	21 lbs	electronic digital	KEKAB-DL265
265 keys	20" x 16.5" x 5"	20 lbs	accepts mortise cyl.	KEKAB-KK265
330 keys	20" x 16.5" x 5"	20 lbs	5-wafer cam lock	KEKAB-330
500 keys	25.25" x 18" x 5.5"	31 lbs	7-pin tubular T-handle	KEKAB-500
730 keys	25.25" x 18" x 7"	43 lbs	7-pin tubular T-handle	KEKAB-730

The "X" at the end of a KEKAB stock number denotes that the cabinet is expandable.



No. KEKAB-8



No. KEKAB-30



No. KEKAB-160X

## Expansion Leaves

**When your key control needs grow, so can your cabinet.** Leaves are easy to install and come with all necessary hardware, numbered tags (to the increased capacity number) and control chart.

Increase From	Dimensions	Stock No.
160 to 330 keys	18" x 14.75"	KEKAB-A
	46 x 38cm	
260 to 500 keys	23" x 6.75"	KEKAB-B
	58 x 17cm	
95 to 265 keys	18" x 14.75"	KEKAB-DA
	46 x 38cm	



All HPC KeKabs come with a free download of KeyTrail® 25, a full function sample version of the preminent program for managing your keys, the doors that they open and the people that hold them.

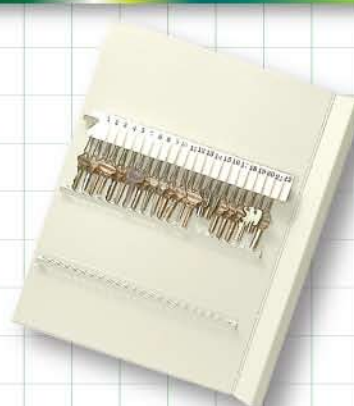





# Specialty Locking KeKabs

## 4-Wheel Combo KeKab®



**4-Wheel Combo KeKab®**  
**No. KEKAB-4W65**

The **4-Wheel Combo KeKab®** offers an **economical keyless locking option** for organizing keys. The 4-wheel lock combination has **10,000 available combinations** and a key override, included. The mechanical lock comes with a decoding pin and the combination can be easily changed when necessary. Just like the rest of HPC's KeKab® line, the cabinet is made of heavy-gauge steel and finished with powder textured paint in neutral sand color. The 4-Wheel Combo KeKab® holds 65 keys and comes complete with numbered tags, out tags and control chart.

Capacity	Dimensions	Shipping Weight	Lock	Stock No.
65 keys	17" x 13" x 3.25" 43 x 33 x 8cm	9 lbs 4 kg	4-wheel combination	KEKAB-4W65

## Horizontal & Vertical KeKab® Series

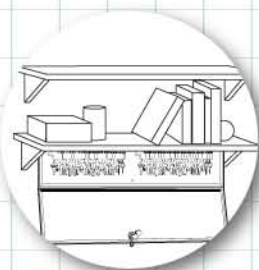
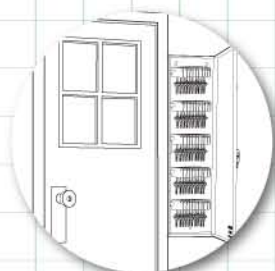

**Vertical KeKab®**  
**No. KEKAB-V50**

**The Horizontal & Vertical KeKabs are designed for mounting in hard to fit places.**

The **Vertical KeKab®** is perfect for narrow areas such as between a doorway and corner. The **Horizontal KeKab®** is perfect for areas such as above or beneath a window. Just like the rest of HPC's KeKab® line, both of these KeKabs are made of heavy-gauge steel and finished with powder textured paint in a neutral sand color. They are equipped with a 5-wafer cam lock and come complete with numbered key tags, out tags and control chart.

Capacity	Dimensions	Shipping Weight	Lock	Stock No.
48 keys	7" x 29.63" x 1.5" 18 x 75 x 4cm	7 lbs 3 kg	5-wafer cam lock	KEKAB-H48
50 keys	29.63" x 7" x 1.5" 75 x 18 x 4cm	7 lbs 3 kg	5-wafer cam lock	KEKAB-V50

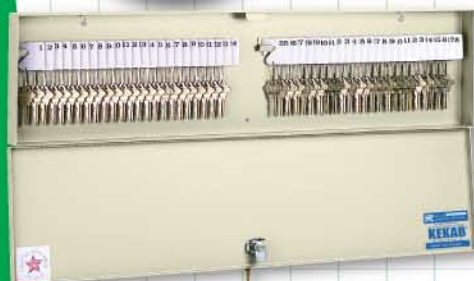

**Horizontal KeKab®**  
**No. KEKAB-H48**



All HPC KeKabs come with a free download of **KeyTrail® 25**, a full function sample version of the preeminent program for managing your keys, the doors that they open and the people that hold them.



## Keyable KeKab®



HPC's **Keyable KeKab®** series eliminates the problem of how to control the key to the key cabinet.

**This HPC exclusive line of cabinets allows you to add your own mortise cylinder and key it into existing master key systems or key it to the same bitting as another door.**

Add a high-security cylinder for extra protection of the keys. The Keyable KeKabs are equipped with a heavy-duty back plate and cam. They are designed to **use standard 1" mortise cylinders**. Longer cylinders can be accommodated by using spacer rings. The mortise cylinder, keys and spacer rings are not supplied with this cabinet. Add convenience and security to the storage of your keys with HPC's Keyable KeKabs. Numbered key tags, out tags and control chart are included.

Capacity	Dimensions	Shipping Weight	Lock	Stock No.
65 keys	17" x 13" x 3.25"	10 lbs	accepts	KEKAB-KK65
	43 x 33 x 8cm	5 kg	mortise cyl.	
95 keys	20" x 16.5" x 5"	15 lbs	accepts	KEKAB-KK95X
expands to 265 keys	51 x 42 x 13cm	7 kg	mortise cyl.	
265 keys	20" x 16.5" x 5"	20 lbs	accepts	KEKAB-KK265
	51 x 42 x 13cm	10 kg	mortise cyl.	

The "X" at the end of a KEKAB stock number denotes that the cabinet is expandable.



**Keyable KeKab®**  
**No. KEKAB-KK65**



## Digital KeKab®



HPC's **Digital KeKab®** series utilizes an electronic lock to provide a unique combination of convenience and security.

The Digital Lock has many intelligent features. **There are 4 levels of access including the Master Code, Sub-Master Code, User Code and Technician Code.**

The Security Lockout feature disables the lock for 10 seconds after 3 incorrect codes are entered.

No wiring or central processors are required. The Digital Lock is operated by two AAA-batteries; **fresh batteries will power 15,000 openings**. A low-battery indicator warns when batteries are low and special jumper ports allow access of external power in the event of battery failure.

Numbered key tags, out tags and control chart are included. With its all-metal construction, your HPC Digital KeKab® is built to last.

Capacity	Dimensions	Shipping Weight	Lock	Stock No.
65 keys	17" x 13" x 3.25"	10 lbs	electronic	KEKAB-DL65
	43 x 33 x 8cm	5 kg	digital	
95 keys	20" x 16.5" x 5"	16 lbs	electronic	KEKAB-DL95X
expands to 265 keys	51 x 42 x 13cm	7 kg	digital	
265 keys	20" x 16.5" x 5"	21 lbs	electronic	KEKAB-DL265
	51 x 42 x 13cm	10 kg	digital	

The "X" at the end of a KEKAB stock number denotes that the cabinet is expandable.



**Digital KeKab®**  
**No. KEKAB-DL65**





## Carrying KeKab®



**Carrying KeKab®  
No. KEKAB-C40**

**These versatile Carrying KeKab® units may be used in desks, file cabinets, or in a safe for added security.** You can also quickly slide on the lockable hinged top (equipped with handle) and carry to the job on hand. Key tags hold uniformly to key racks even when unit is turned upside down! Each unit comes complete with numbered key tags, out tags and control chart. Equipped with 5-wafer cam lock with 2 keys.



Scan for more info!

Capacity	Dimensions	Shipping Weight	Lock	Stock No.
40 keys	5.5" x 12" x 6"	5 lbs	5-wafer	KEKAB-C40
	14 x 31 x 15cm	3 kg	cam lock	
80 keys	5.5" x 12" x 12"	10 lbs	5-wafer	KEKAB-C80
	14 x 31 x 31cm	5 kg	cam lock	



*All HPC KeKabs come with a free download of KeyTrail® 25, a full function sample version of the preeminent program for managing your keys, the doors that they open and the people that hold them.*

## Hanging File

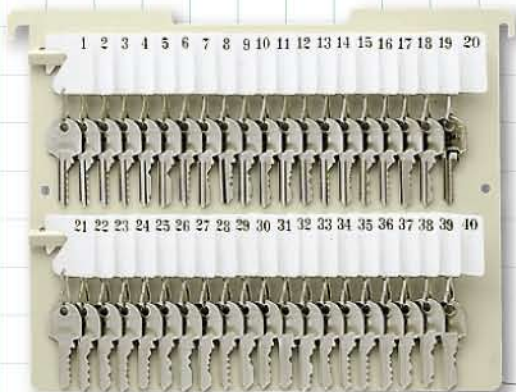

**Hanging File  
No. HF-40**

HPC's **Hanging File** uses only 1" (2.54cm) of filing space. **Designed to hang on hanging file folder systems** using 12.5" (31.75cm) spaced rails, the unit can store up to 40 keys. It comes complete with numbered key tags, out tags and control chart.

Capacity	Dimensions	Shipping Weight	Stock No.
40 keys	9.5" x 12.75" x 1"	2 lbs	HF-40
	24 x 32 x 2.5cm	1 kg	

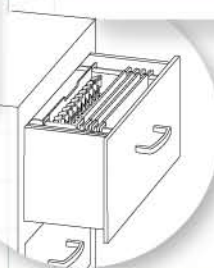

## Key Control Rack



**Key Control Rack  
No. KB-10P**

**HPC's Key Control Rack is perfect for storing keys where cabinet security is not required.** This sturdy steel rack is mountable on walls, doors, inside cabinets, etc. Its neutral sand color works at home or in the office. Comes complete with plain key tags and mounting screws.

Capacity	Dimensions	Shipping Weight	Stock No.
10 keys	2.5" x 7.5"	.5 lbs	KB-10P
	6 x 9cm	.25 kg	



Capacity	Dimension	Shipping Weight	Lock	Stock No.
20 keys	10.5" x 7.5" x 1.5"	3 lbs	5-wafer	SK-20X
expands to 35 keys	27 x 19 x 4cm	2 kg	cam lock	
35 keys	10.5" x 7.5" x 1.5"	4 lbs	5-wafer	SK-35
	27 x 19 x 4cm	2 kg	cam lock	
55 keys	15.5" x 13.5" x 1.5"	6 lbs	5-wafer	SK-55X
expands to 90 keys	39 x 34 x 4cm	3 kg	cam lock	
90 keys	15.5" x 13.5" x 1.5"	8 lbs	5-wafer	SK-90
	39 x 34 x 4cm	4 kg	cam lock	

The "X" at the end of the stock number denotes that the cabinet is expandable.

#### Expansion Leaves:

When your storage requirements increase so can your SlimKab™. The Expansion Leaves are easy to install. They are supplied with all needed hardware, additional key tags and the control charts.

Increase From	Dimensions	Stock No.
20 to 35 keys	5.75" x 10.38"	SLK-15
	19 x 26cm	
55 to 90 keys	13.38" x 15.06"	SLK-35
	34 x 38cm	



**SlimKab™**  
**No. SK-35**

The **SlimKab™** Series of key control cabinets utilizes **hooks to accommodate standard key rings**. The cabinets are offered in capacities of 20 to 90 keys, including 2 expandable sizes. The heavy-gauge steel construction and 5-wafer cam lock keep the keys secure. The SlimKabs are painted in a neutral sand color and come with key tags.

### Peg Board KeKab®



The **Peg Board KeKab®** is designed to secure your supply of key blanks. If you use restricted or controlled key blanks or expensive transponder blanks protect your investment by keeping them secure in this cabinet. It is supplied with 24 hooks to accommodate a wide assortment of blanks. The use of peg board on the interior wall allows you to arrange the hooks to fit your requirements. The custom-designed hooks also will prevent the keys from falling off when the cabinet is installed in your mobile shop. The Peg Board KeKab® is made of heavy-gauge steel with a textured powder coat finish and is secured by a 5-wafer cam lock.

Capacity	Cabinet Dimensions	Shipping Weight	Lock	Stock No.
24 Hooks	20" x 16.5" x 5"	18 lbs	5-wafer	KEKAB-PEG
	51 x 42 x 13cm	8 kg	cam lock	
Interior	Board Dimensions	Hook Size	Hole Size	
2 Peg Boards	19" x 8" x .25"	4.5"	9/32"	
	48 x 20 x 0.6cm	11.5cm	7mm	

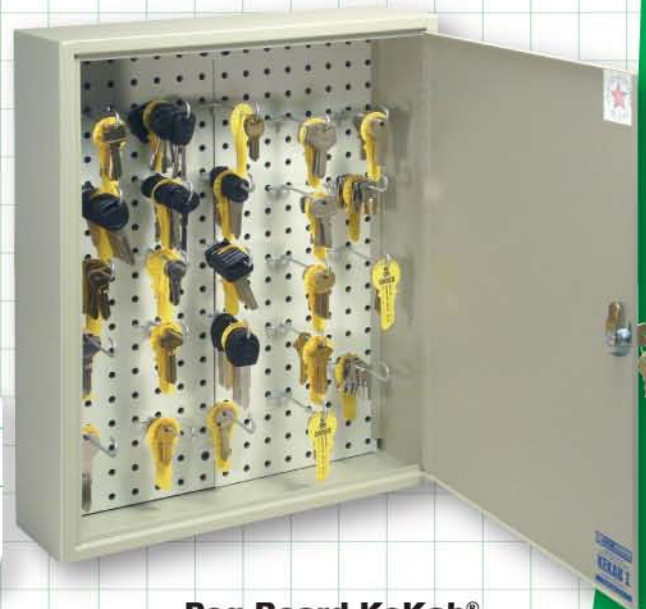

**Peg Board KeKab®**  
**No. KEKAB-PEG**



Add Key Blank Inventory Tags  
(No. INV-1) to help manage  
your inventory.





## Two-Tag KeKab® Series

**HPC's Two-Tag KeKab® Key Cabinets provide storage for 30 to 500 keys.** The hooks in these cabinets hold two tags. The red tag is for the "permanent" key and is designed to remain in the cabinet (except for when used in an emergency or to make a new duplicate). The white tag is for the "loaner" key and is used when issuing keys. The smaller sizes are perfect for apartments and small businesses. The larger sizes have sufficient capacity for universities, hospitals and large office towers. The cabinets come complete with both permanent and loaner numbered key tags, key control tags, cross-reference key control binder and hardware for wall mounting.



Scan for more info!

1

### Permanent Tags

The red plastic tags are sequentially numbered for easy identification. The tags have an integral self-locking key holder to securely fasten the tag to a key.

### Loaner Tags

The white plastic tags are sequentially numbered for easy identification. The tags have an integral self-locking key holder to securely fasten the tag to a key.

### Key Control Out Tags

The paper Out Tags keep a record of loaned keys. Metal tag holders are included to reinforce the tags when hanging in the cabinet.

### Cross-Reference Binder

This 3-ring binder contains multiple listings including the keys, the locations and the personnel that hold the keys, providing complete key control at the facility.

### Locking Options

The lock options available include master-keyed, dual control and keyed-alike.

### Key Collection Bags

The pre-printed plastic bags are used when keys are returned. There is sufficient room to record the tag number, personnel ID number and other pertinent information.

### Heavy-Gauge Steel

All cabinets are constructed of heavy-gauge steel with piano-hinged doors to provide a sturdy location to secure your keys.

### KeyTrail® 25

Keep track of the keys, the people that hold them and the doors they open with the free sample of KeyTrail® included with each cabinet.

### Durable Finish

All cabinets are painted with a unique powder coat process in a neutral sand color that provides an attractive and durable finish.



**WARNING**  
TO MAINTAIN THE PROPER USE OF THE SYSTEM:  
DO NOT LEAVE THE RECORD KEEPING BINDER  
IN THE KEKAB OVERNITE. STORE THE BINDER  
UNDER LOCK & KEY IN A DIFFERENT LOCATION.



1



No. KEKAB-T30



No. KEKAB-T500

Capacity	Dimensions	Shipping Weight	Lock Type	Stock No.
30 keys	12" x 8" x 2.5"	7 lbs	5-wafer	KEKAB-T30
	31 x 20 x 6cm	3 kg	cam lock	
40 keys	17" x 13" x 3.25"	11 lbs	5-wafer	KEKAB-T40X
expands to 60 keys	43 x 33 x 8cm	5 kg	cam lock	
60 keys	17" x 13" x 3.25"	13 lbs	5-wafer	KEKAB-T60
	43 x 33 x 8cm	6 kg	cam lock	
80 keys	20" x 16.5" x 5"	17 lbs	5-wafer	KEKAB-T80X
expands to 160 keys	51 x 42 x 13cm	8 kg	cam lock	
120 keys	20" x 16.5" x 5"	21 lbs	5-wafer	KEKAB-T120X
expands to 200 keys	51 x 42 x 13cm	10 kg	cam lock	
160 keys	20" x 16.5" x 5"	24 lbs	5-wafer	KEKAB-T160X
expands to 240 keys	51 x 42 x 13cm	11 kg	cam lock	
200 keys	20" x 16.5" x 5"	28 lbs	5-wafer	KEKAB-T200
	51 x 42 x 13cm	13 kg	cam lock	
240 keys	20" x 16.5" x 5"	30 lbs	5-wafer	KEKAB-T240
	51 x 42 x 13cm	14 kg	cam lock	
300 keys	30" x 18" x 5.5"	53 lbs	7-Pin tubular	KEKAB-T300X
expands to 500 keys	76 x 46 x 14cm	24 kg	T-Handle	
400 keys	30" x 18" x 5.5"	60 lbs	7-Pin tubular	KEKAB-T400
	76 x 46 x 14cm	27 kg	T-Handle	
500 keys	30" x 18" x 5.5"	63 lbs	7-Pin tubular	KEKAB-T500
	76 x 46 x 14cm	29 kg	T-Handle	

The "X" at the end of a KEKAB stock number denotes that the cabinet is expandable.

## Expansion Leaves for Two-Tag KeKabs

**When your key control needs grow, so can your cabinet.** HPC leaves are easy to install and include all required hardware, numbered tags (to the increased capacity number) and control charts.

Increase From	Dimensions	Stock No.
40 to 60 keys	11" x 11"	KEKAB-TP
	28 x 28cm	
80 to 160 keys	14" x 14.25"	KEKAB-TB
	36 x 36cm	
120 to 200 keys	14" x 14.25"	KEKAB-TL
	36 x 36cm	
160 to 240 keys	14" x 14.25"	KEKAB-TN
	36 x 36cm	
300 to 400 keys	18.625" x 23.5"	KEKAB-TH
	47 x 60cm	
300 to 500 keys	18.625" x 23.5"	KEKAB-TJ
	47 x 60cm	







## Keying Options

**HPC KeKabs come keyed-randomly standard with a 5-wafer cam lock or a tubular lock T-handle.** Other locking options include: a tubular lock only, two sizes of combination locks, locks keyed-alike or keyed-different, master keyed locks and dual-control locks that require two keys to be used simultaneously in order to open the cabinet.

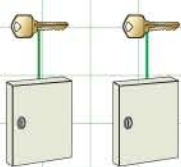

**Keyed-Different Locks:**  
Each KeKab® is opened with a different key. Add "KD" to KEKAB number.

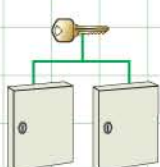

**Keyed-Alike Locks:**  
Each KeKab® is opened with the same key. Add "KA" to KEKAB number.

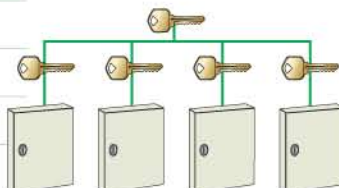

**Master-Keyed Locks:**  
Each KeKab® is opened with a different key and every KeKab® in the system can be opened with the master key. Add "MK" to KEKAB number.

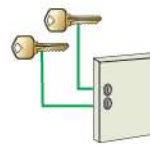

**Dual Control Locks:**  
Each KeKab® is secured with two locks. Add "DC" to KEKAB number.

## Standard Lock Options



**No. KEEKAB-LK**  
Standard, 5-wafer cam lock and 2 keys



**No. COMBO-LOCK**  
Optional, combination lock. Has a 20-digit dial with a 3-number combination



**No. KEP-LK-81**  
No. KEP-LK-81 (or -95, -96 -97)  
A high-security 7-pin tubular lock



**No. T-HANDLE**  
Standard, high-security 7-pin tubular lock with pop-out T-handle and 2 keys. Used on No. KEKAB-260X, -500, -730, -T300X, -T400 and -T500



**No. DIAL-LK**  
Optional, combination lock for No. KEKAB-260X, -500, -730, -T300X, -T400 and -T500, has a 50-digit dial with a 3-number combination

## Specialty Lock Options



The 4-wheel combination lock offers 10,000 easy-to-change combinations. It is supplied with a key override and a decoding pin. This option is available only on No. KEKAB-4W65.

Add your own mortise cylinder to the key cabinet. Include it in a master key system or key it the same as their office door. This option available only on No. KEKAB-KK65, -KK95X, -KK265. Cylinder not included.



The Digital Lock has many intelligent features. There are 4 levels of access including the Master Code, Sub-Master Code, User Code and Technician Code. These codes can be instantly re-programmed. The usage indicator lets you know that the batteries are functioning. The Security Lockout feature disables the lock for 10 seconds after 3 incorrect codes are entered.



## KeKab® Replacement Parts

### For Single-Tag KeKab® series

Stock No.	Description	Packaged Qty.
<b>NT-1</b>	White Numbered Tags (up to 730) with Snap Hooks	in preset increments of 20 (eg. 1-20)
<b>PLT-1</b>	White Plain Tags with Snap Hooks	100 per pack
<b>PLT-20</b>	White Plain Tags with Snap Hooks	20 per pack
<b>OT-10</b>	Yellow Out Tags	10 per pack
<b>OT-100</b>	Yellow Out Tags	100 per pack
<b>SN-100</b>	Snap Hooks	100 per pack
<b>4W-KEY</b>	Decoder Pin and Override Key for 4-Wheel KeKab®	sold individually



No. NT-1

No. PLT-1  
No. PLT-20

No. 4W-KEY

No. OT-10  
No. OT-100

No. SN-100

### For Two-Tag KeKab® series

Stock No.	Description	Packaged Qty.
<b>NLT-2T</b>	White Numbered Loaner Tags (to 500)	in preset increments of 20 (eg. 1-20)
<b>PLT-2T</b>	White Plain Un-Numbered Loaner Tags	100 per pack
<b>NPT-2T</b>	Red Numbered Permanent Tags (to 500)	in preset increments of 20 (eg. 1-20)
<b>PPT-2T</b>	Red Plain Un-Numbered Permanent Tags	100 per pack
<b>OT-2T</b>	Out Tags	20 per pack
<b>BH-2T</b>	Brass Tag Holder	10 per pack
<b>K2CRB-160</b>	Cross-Reference Record Binder for KEKAB-T30 through T160	sold individually
<b>K2CRB-500</b>	Cross-Reference Record Binder for KEKAB-T200 through T500	sold individually



No. NLT-2T



No. PLT-2T



No. NPT-2T

No. PPT-2T



No. K2CRB-160



No. BH-2T



No. OT-2T

### For SlimKab™ series

Stock No.	Description	Packaged Qty.
<b>EYR-5</b>	Round Tag with Key Ring	100 per package



No. EYR-5

### For Peg Board KeKab®

Stock No.	Description	Packaged Qty.
<b>PEG-HOOK5</b>	Peg Board Key Hooks	5 per pack

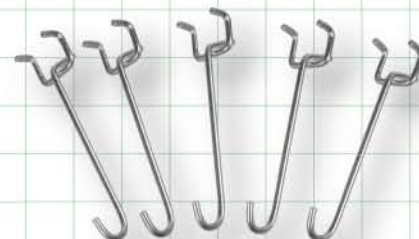

No. PEG-HOOK5





# Control Tags

## Utility Tags



**No. ERD-0**  
1" (25mm) dia.

**No. ERD-1**  
1.187" (30mm) dia.

**No. ERD-2**  
1.5" (38mm) dia.

**No. ERD-3**  
1.812" (46mm) dia.

**For use on heavy or much handled merchandise, where a sturdy tag is needed.** These metal rim utility tags are manufactured from heavy stock with a smooth writing surface. Each **Utility Tag** has an attached string, looped and knotted. Perfect for price tags, product identification and as an organizational aid. Packed 100 per pack.

## Key Identification Tags



**No. EYR-5**  
1.25" (32mm) dia.  
with 0.75 (19mm) ring

**No. EYR-7**  
1.75" (45mm) dia.  
with 0.75 (19mm) ring

**No. EYS-6**  
1.25" (32mm) dia.  
with snap hook

**No. EYS-8**  
1.75" (45mm) dia.  
with snap hook

**These Key Identification Tags are made from heavy card stock, with a smooth writing surface.** Each tag has 2 metal grommets for durability and comes with either key rings or snap hooks. Packed 100 per pack.

## Key Blank Inventory Control Tags

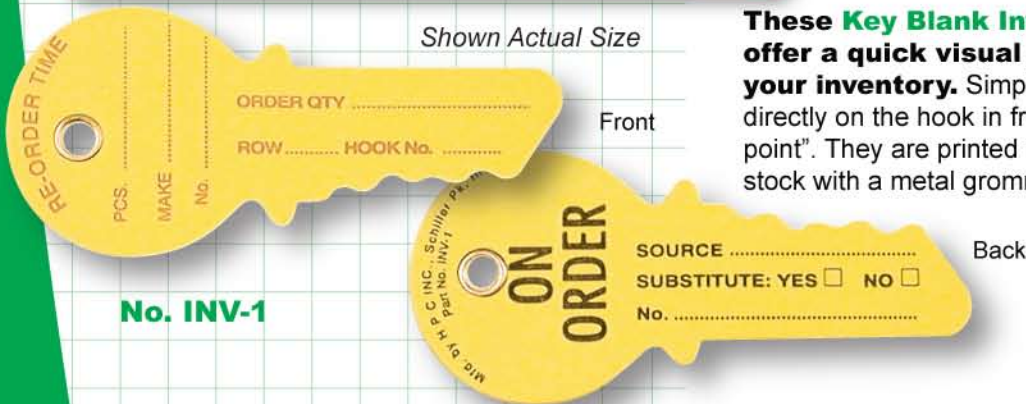

**No. INV-1**

**These Key Blank Inventory Control Tags offer a quick visual method of controlling your inventory.** Simply hang these bright yellow tags directly on the hook in front of your determined "order point". They are printed in black and red on heavy card stock with a metal grommet. Packed 100 per pack.



# Key Rings

## Large Key Rings

**HPC's Large Key Rings are made of half-hard steel with a galvanized finish.** The threaded fastener screws either to the left or the right, allowing access on both sides of the ring. The 11" (27.94cm) ring easily slips over your head for carrying around the neck and will hold about 260 keys.

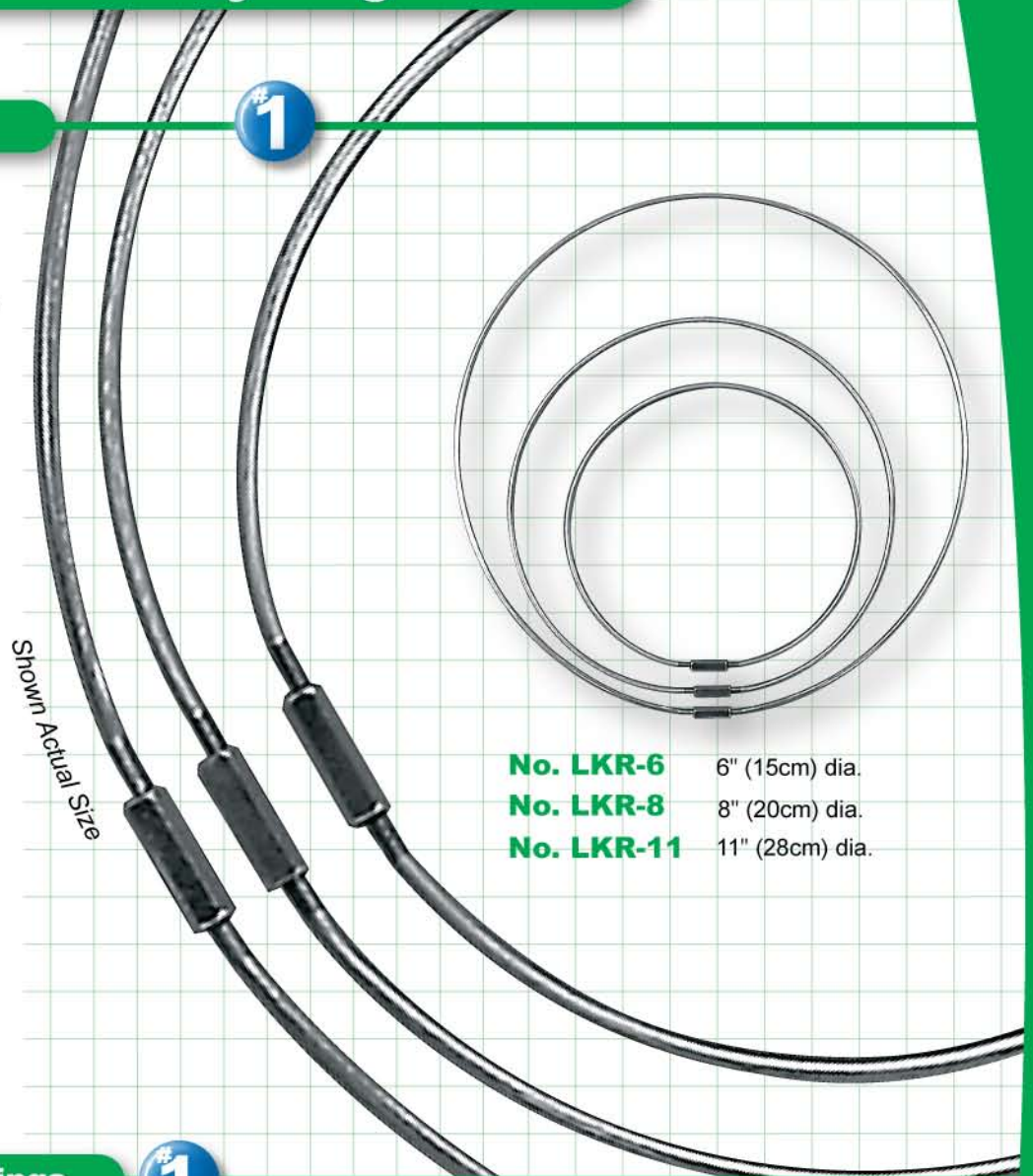

- No. LKR-6** 6" (15cm) dia.
- No. LKR-8** 8" (20cm) dia.
- No. LKR-11** 11" (28cm) dia.

## Give-Away Key Rings

Your customers expect you to provide keys. Go the extra step and put them on HPC **Give-Away Key Rings**. Your customers will appreciate the added service and will come back to you for future business. These inexpensive rings are available in **3 popular sizes**. They are made from hardened spring steel wire, .0475-inch (1.2 mm) in diameter, with a bright zinc plating to resist tarnishing. Packed 1000 per box.



Shown Actual Size



**No. GAK-6**  
1" (25mm) dia.  
2 lbs (.96kg)/1000



**No. GAK-4**  
0.75" (19mm) dia.  
1.75 lbs (.79kg)/1000



**No. GAK-3**  
0.625" (16mm) dia.  
1.5 lbs (.68kg)/1000





## Wall Safes

SPACE  
SAVER



### Large Wall Safes

#### No. WS-200

With Tubular Lock & 2 Keys

#### No. WS-200C

With Combination Lock

#### No. WS-200K

For Mortise Cylinder



Scan for more info!

**Inside Area:** 475 Cubic Inches (7,313 cc)  
**Inside Dimensions:** 3.75 x 8.5 x 14 in. (95 x 216 x 356 mm)  
**Door Opening:** 11.5 x 5.5 in. (292 x 140 mm)  
**Face:** 10.75 x 16.25 in. (273 x 413 mm)  
**Wall Cut Out:** 8.75 x 14.25 in. (222 x 362 mm)  
**Shipping Weight:** WS-100 11 lbs (5 kg)  
 WS-100C 13 lbs (6 kg)  
 WS-100K 12 lbs (6 kg)

HPC's **Wall Safes** come in two sizes and are constructed of heavy-gauge steel. All locking and hinge points are **dual reinforced steel**. The safes are sized to **easily install between the wall studs**, and feature a true flush face allowing a mirror or picture to be hung in front of the safe concealing it from view. They are finished with a **unique texture powder coat painting process** in an attractive neutral sand color. The safes are offered with three different locking options: tubular lock, combination lock and one that allows you to add your own mortise cylinder. The combination lock is a 3-wheel, resettable lock allowing over 750,000 possible combinations. These Keyable Wall Safes offer a unique combination of **security and convenience**. They make it possible to include the safe in a master key system, add a high security cylinder, and/or key it to an existing door.

**Inside Area:** 670 Cubic Inches (10,574 cc)  
**Inside Dimensions:** 3.75 x 12.5 x 14 in. (95 x 318 x 356 mm)  
**Door Opening:** 11.5 x 11.5 in. (292 x 292 mm)  
**Face:** 14.75 x 16.25 in. (375 x 413 mm)  
**Wall Cut Out:** 12.75 x 14.25 in. (324 x 362 mm)  
**Shipping Weight:** WS-200 14 lbs (7 kg)  
 WS-200C 16 lbs (8 kg)  
 WS-200K 15 lbs (7 kg)

SPACE  
SAVER



### Small Wall Safes

#### No. WS-100

With Tubular Lock & 2 Keys

#### No. WS-100C

With Combination Lock

#### No. WS-100K

For Mortise Cylinder



## Specialty Storage

### Medi-Kab™

HPC's **Medi-Kab™** offers a **secure location for medicine and pharmaceuticals**. The welded, heavy-gauge steel construction, rugged piano hinged door, and 5-wafer cam lock assures the contents of the cabinet will remain protected. They are **available in 2 sizes to fit most applications**. Medi-Kabs are stocked keyed-randomly and they **can be master-keyed, keyed-alike or keyed-differently** to meet virtually any requirement. When higher levels of security are needed, **dual-control locks are available**. The powder coat textured painting process is in a neutral sand color finish that is suitable for any décor in a home, office, store, or factory.



#### No. MEDI-KAB 3

12" x 8" x 2.5"  
(31 x 20 x 6cm)  
4 lbs (2 kg)



#### No. MEDI-KAB 6

17" x 13" x 3.25"  
(43 x 33 x 8cm)  
11 lbs (5 kg)

### Security Locking Bars for File Cabinets

Many file cabinets come without locks, and those with locks can be easily compromised. **Security Locking Bars** from HPC add a substantial level of security to steel or wood cabinets. They are designed for **use on 4- or 5-drawer file cabinets**, and can also be used on cabinets for blue prints, tools, as well as other applications. The Security Locking Bars **include all necessary hardware for easy on-site installation**. They are made of heavy-duty 0.5" x 1.5" (1.25 x 3.75cm) channel steel, finished in a neutral sand color. The hole in the hasp is 5/16" (7.95mm). A padlock is required.

#### No. SLB-44

For 4-Drawer Cabinets  
51.5" Length (131cm)  
6 lbs (3 kg)

#### No. SLB-45

For 5-Drawer Cabinets  
59.875" Length (152cm)  
7 lbs (4 kg)







# Key Keepers

## Emergency Key Box



6.625" x 5.75" x 2"  
(17 x 15 x 5cm)  
2 lbs (1 kg)



**Emergency Key Box**  
**No. 511**

Every time you install a double-sided deadbolt cylinder you have an opportunity to sell an **Emergency Key Box** from HPC. Double-sided locks offer extra security for restricted areas. However, they can potentially cause life safety issues. Installing an HPC Emergency Key Box at these locations is **the perfect solution when personnel need to enter or exit through these doors in an emergency**. The bright red steel box has a key-locking hinged door with a plexiglas window. When an emergency arises and access to the key is necessary, **break the plexiglas with the attached hammer**. The Emergency Key Boxes **come with a 5-wafer cam lock, keyed-randomly** and they can be **keyed-alike** or **keyed-differently** to meet virtually any security requirement.



**Fire Department Box**  
**No. FDB-511**

The **Fire Department Box** comes with **dark plexiglas to hide the contents**.

*Available Separately:*

**No. 511 HAMMER** Hammer only

**No. 511 GLASS** Plexiglas only for No. 511

**No. FDB-GLASS** Dark Plexiglas for No. FDB-511



Scan for more info!

## Drop Box



**Drop Box**  
**No. KEP-M2-301**  
(Keyed-Alike 301)

**No. KEP-M2-303**  
(Keyed-Alike 303)

Every facility that issues keys to their personnel also has keys returned. The HPC **Drop Box** provides a secure temporary location for the returned keys, **preventing lost, misplaced, and stolen keys**. It is made of heavy-gauge steel and has a charcoal gray baked enamel finish. The slot on the box is **large enough to accommodate keys on a ring** and it has a **security flange** that prevents fishing for keys. Three mounting holes on the back allow the Drop Box to be secured to a wall. It comes with a 5-wafer cam lock, keyed-alike.

7.25" x 4.13" x 3.38"  
(16 x 11 x 9cm)  
2 lbs (1kg)  
Slot Opening 2.25" x 0.5"  
(5.7x13mm)

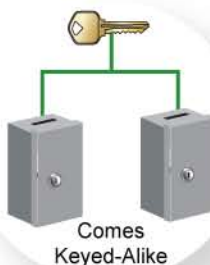

SECURITY FLANGE





## Over Door Key Keeper™



#1

HPC's **Over Door Key Keeper™** is perfect for preventing lockouts from lost keys! It is large enough to secure several keys. The **box is placed over the top edge of the door**. When the door is closed, the top mounting screws are hidden. This unit also can be used in the home to **keep valuables in a discreet and secure place**. The Over Door Key Keeper™ is made from **heavy-gauge steel** with a piano-hinged door for durability. It is available with either an economical standard lock or a high security tubular lock, and has a charcoal gray baked enamel finish. Specify type of lock preferred.

3.25" x 2.5" x 2"  
(9 x 6 x 5cm)  
1 lbs (.5 kg)

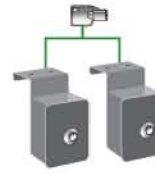

Comes  
Keyed-Alike



### Over Door Key Keeper™

7-Pin Tubular Lock with 2 keys

**No. KEP-12-81**  
(Keyed-Alike 15481)

**No. KEP-12-95**  
(Keyed-Alike 3395)

**No. KEP-12-96**  
(Keyed-Alike 3396)

**No. KEP-12-97**  
(Keyed-Alike 3397)

5-Wafer Cam Lock with 2 keys

**No. KEP-13-301**  
(Keyed-Alike 301)

**No. KEP-13-303**  
(Keyed-Alike 303)



*The Over Door Key Keeper™ can be hung on the inside top of a closet sliding door or turned upside down and screwed onto the underside of a bed's headboard giving your customer a secure hiding place for jewelry or cash.*



## Auto Key Keeper™



#1

HPC's **Auto Key Keeper™** will end lost keys at car dealers and parking garages. Simply lower the window, and slip the back clip over the top edge of the glass. **Closing the window secures the box**, and keys locked within, against all but extreme vandalism. The Auto Key Keeper™ is large enough to **accommodate long automotive keys and remotes**. A high-security 7-pin tubular lock with dust cover offers excellent pick resistance and protection against the elements. An economical 5-wafer cam lock, with dust cover is also available. These boxes are made of **heavy-gauge steel** with a charcoal gray baked enamel finish and a welded hinge to prevent knockout. Specify type of lock preferred.

3.25" x 2.5" x 2"  
(9 x 6 x 5cm)  
1 lbs (.5 kg)

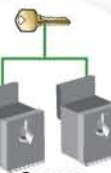

Comes  
Keyed-Alike



### Auto Key Keeper™

7-Pin Tubular Lock with 2 keys

**No. KEP-14-81**  
(Keyed-Alike 15481)

**No. KEP-14-95**  
(Keyed-Alike 3395)

**No. KEP-14-96**  
(Keyed-Alike 3396)

5-Wafer Cam Lock with 2 keys

**No. KEP-15-301**  
(Keyed-Alike 301)

**No. KEP-15-303**  
(Keyed-Alike 303)

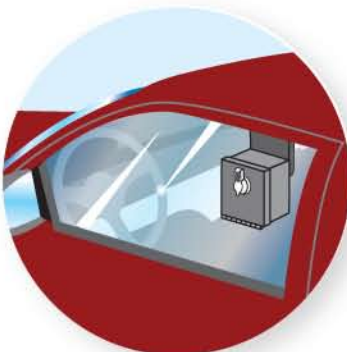





# Key Keepers

## Truck Key Keeper™



3.5" x 3.25" x 1.5"  
(9 x 8 x 4cm)  
1 lbs (1 kg)

HPC's **Truck Key Keeper™** is ideal for trucking firms and commercial truck fleets. It keeps keys secure within a truck, as well as helping to eliminate loss of ignition keys for large fleets. It mounts under the hood, onto an inside fender or body wall, with the 3 included sheet metal screws. The box is large enough to accommodate long automotive keys and remotes. It is made of heavy-gauge steel with a charcoal gray baked enamel finish and a welded hinge to prevent knockout. Choose a 7-pin tubular lock or an economical 5-wafer standard lock, both have a dust cover to protect against the elements. Specify type of lock preferred.

## Truck Key Keeper™

7-Pin Tubular Lock with 2 keys

**No. KEP-16-81**

(Keyed-Alike 15481)

**No. KEP-16-95**

(Keyed-Alike 3395)

**No. KEP-16-96**

(Keyed-Alike 3396)

5-Wafer Cam Lock with 2 keys

**No. KEP-17-301**

(Keyed-Alike 301)

**No. KEP-17-303**

(Keyed-Alike 303)

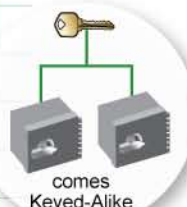

## Fleet Security™ Key Vault

#1



**Original Size**  
2.5" x 2.5" sq.  
(6.3 X 6.3 cm sq.)  
1.63" dia. x 3.13" deep  
(4.1 dia. x 8 cm deep)  
.5 lb (.23 kg)



**Large Size**  
2.625" x 2.625" sq.  
(6.7 x 6.7 cm sq.)  
2" dia. x 5" deep  
(5 x 12.7 cm deep)  
.65 lb (.3 kg)

**Keep the keys where they're needed.** The HPC **Fleet Security™ Key Vault** is a flush mounted key vault designed to secure a vehicle key where it is needed most...on the vehicle. **Keep your keys secure.** The HPC Fleet Security™ Key Vault body is permanently attached and concealed on the body of the vehicle in your choice of locations. Available in the **original size** and the **new extended length** to better accommodate longer keys and remotes. The container is made of Delrin AF, a unique thermoplastic substance that is **weatherproof** and **will never rust**. The solid steel door is held tight by a high-security tubular lock. The Long Version is equipped with a metal dust and moisture cover. The HPC Fleet Security™ Key Vault **becomes part of the vehicle** and under normal wear and tear **will last longer than the vehicle itself**.

## Fleet Security™ Key Vault

**Original Size**

7-Pin Tubular Lock with 1 key

**No. KEP-5-95**

(Keyed-Alike 3395)

**No. KEP-5-96**

(Keyed-Alike 3396)

**No. KEP-5-97**

(Keyed-Alike 3397)

**Large Size**

7-Pin Tubular Lock with 1 key

**No. KEP-5L-95**

(Keyed-Alike 3395)

**No. KEP-5L-96**

(Keyed-Alike 3396)

**No. KEP-5L-97**

(Keyed-Alike 3397)

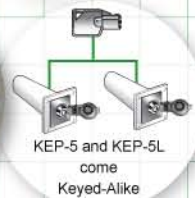



**Why choose HPC Door Guards?**

**SUPERIOR PROTECTION**

**EASY INSTALLATION**

**HEAVY-GAUGE**

**EXCEPTIONAL QUALITY**

**INDUSTRIAL STRENGTH**

**USA FACTORY SUPPORT**

**DOOR GUARDS**

**Latch/Bolt Guards .....124**  
**Cylinder Guards .....126**  
**High Security Door Guards .....127**





## Cylinder and Latch Guards



### Cylinder Guards

The cylinder is one of the most vulnerable parts of a narrow stile aluminum door. Left unprotected, cylinders can be easily twisted or pulled out. The plugs on these cylinders can be pulled out, or the door stile can be drilled and the lock tripped open. The entire DorGuard™ series will foil an attack against all of these vulnerable points.

### Latch/Bolt Guards

A must where complete security is desired. These effective barriers prevent any door openings by a knife, saw or celluloid strip. Many homes, hotels, motels and store fronts still have unguarded latches and bolts. They are easy prey to even an inexperienced burglar, and need the protection of a Latch/Bolt Guard.

### Door Spreading

Narrow stile aluminum doors present another area of vulnerability to forcible entry. These unprotected doors are subject to a pry bar spreading the door from the jamb or separating a pair of doors. The DorGuard III™ solves this particular problem.

Stock Number	Single Door	Double Door	Prevents Door Spreading	Overall Size	Cylinder Length	Cylinder Guard	Latch/Bolt Guard	Opening In	Opening Out	Flush Mount	Door Not Flush With Frame	Through Bolts	Matte Bronze Finish	Satin Stainless Steel Finish
<b>CG1-AXC-EA</b>	●	●		1.73" OD x 1.165" ID 44 x 30mm	any	●	●	●	●	●	●			●
<b>DG2-AXS-10</b>	●	●		1.5" W x 4.5" H 38 x 114mm	1" 25.4mm	●	●	●	●	●	●	●		●
<b>DG2-BXS-10</b>				1.5" W x 4.5" H 38 x 114mm	1.125" 28.6mm	●	●	●	●	●	●	●		●
<b>DG3-APS-10</b>	●		●	3" W x 8.625" H 77 x 219mm	1" 25.4mm	●			●	●		●		●
<b>ODG-6</b>	●	●		1.063" W x 5.625" H 27 x 182mm	lock face opening: 3" (76mm)		●		●	●				zinc plating
<b>OVDG-11</b>	●			0.813" W x 14" H 46 x 356mm	offset: 0.25" (6.35mm)		●		●		●	●		●
<b>OVDG-12</b>	●				0.375" (9.53mm)		●		●		●	●		●
<b>OVDG-13</b>	●				0.438" (11.11mm)		●		●		●	●		●
<b>OVDG-14</b>	●				0.563" (14.29mm)		●		●		●	●		●
<b>VDG-10</b>	●			1.75" W x 14" H 44 x 356mm			●		●	●		●	●	



## Guard Plate

**This cold rolled steel Guard Plate with a zinc plating is screwed directly onto the edge of the door.** The flanges of the guards will keep any prying tools away from the latch. Guard plates come complete with all necessary hardware and illustrated instructions.



### Guard Plate No. ODG-6

3" (76mm)  
Lock Face Opening  
1.063"W x 5.625"H  
(27 x 182mm)



## Heavy-Duty Guard Plate

**This Heavy-Duty Guard Plate is the strongest and most popular guard plate.**

It is 14" (35.5cm) long and is made from 2 pieces of cold rolled steel, welded

**1** together with a metallic brown finish. This guard plate offers maximum resistance to prying and forcing. It mounts onto your door with 2 carriage bolts going through the door and is anchored with a nut and cap nut on the inside. The 4 wood screws go into the edge of the door. Guard plates come complete with all necessary hardware and illustrated instructions.



### Heavy-Duty Guard Plate No. VDG-10

1.75"W x 14"H  
(44 x 356mm)

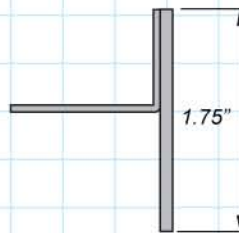

## Offset Guard Plates

**Offset Guard Plates are used on vestibule doors with projecting door casings** (for doors that are not flush with the frame). These plates are easily installed by drilling only 2 holes and using the pair of through bolts and nuts. The guards are made of cold rolled steel and have a satin stainless finish. The 14" (35.5cm) overall length extends 3" (7.6cm) beyond the average lock face, protecting against unauthorized, forcible entry. There are 4 sizes available. Guard plates come complete with all necessary hardware and illustrated instructions.

### Offset Guard Plates



**No. OVDG-11**  
0.25" (6.35mm) offset



**No. OVDG-12**  
0.375" (9.53mm) offset



**No. OVDG-13**  
0.438" (11.11mm) offset



**No. OVDG-14**  
0.563" (14.29mm) offset



Scan for more info!







## HPC/Scotsman Door Guards

### HPC/Scotsman CylGard™



**CylGard™**  
**No. CG1-AXC-EA**  
 1.73" O.D. x 1.165" I.D.  
 (44 x 30mm)  
 Satin Stainless Finish

**The HPC/Scotsman CylGard™ is a case hardened solid steel ring designed to guard against forcible entry.** It spins freely around the cylinder, preventing the use of a wrench to break the cylinder. It has a satin stainless finish, providing an extremely durable and attractive look.



### DorGard II™



**DorGard II™**  
**No. DG2-AXS-10**

**The DorGard II™ provides unsurpassed protection for lock cylinders on narrow stile aluminum doors.** Using cast steel components, it creates a "vault" around the cylinder, virtually eliminating the possibility of unauthorized entry by removal of the cylinder or cylinder plug. The face plate is cast stainless steel, protecting against all common drilling equipment. The plug protector is made of case hardened steel. It rotates freely in the face plate, protecting against forcible removal of the plug. The DG2 is affixed with hardened steel bolts through the door. The unique construction provides easy installation and easy access (without removing the door guard) for servicing the cylinder. DorGard II™ can be used with any cylinders from 15/16" to 1-3/8" (2.38 to 3.50cm) in length. Satin stainless finish.

**No. DG2-AXS-10**

1.5"W x 4.5"H  
 (38 x 114mm)  
**1" (25.4mm)**  
 Standard Cylinder  
 Satin Stainless Finish

**No. DG2-BXS-10**

1.5"W x 4.5"H  
 (38 x 114mm)  
**1.125" (28.6mm)**  
 Standard Cylinder  
 Satin Stainless Finish

*DorGard II™ has been specified in the blueprints for banks in Canada and has become very popular in the United States as well!*





**DorGard III™**

A common problem with narrow stile aluminum doors is attack at the door jamb. An unprotected door is subject to a pry bar spreading the door and the jamb, or even ripping out the jamb, allowing unauthorized entry. Sawing the bolt has also been a means to gain unlawful entry. DorGard III™ will thwart all of these attempts, as well as guard the lock cylinder.

**The DorGard III™ provides the same cylinder protection as the DorGard II™, plus it has the added benefit of a latch protection plate.** This hardened steel plate becomes an integral part of the DorGard™ system. Cast in one piece, with ribs on the back for added strength, the latch plate has two pins that will rest in holes drilled into the door jamb.

This innovative pin feature adds another level of security to the door by linking the door and the jamb together.

**The DorGard III™ is the perfect choice for electric strike applications;** it adds security to the convenience of electric strikes. It completely conceals the area of the lock bolt and strike, and blocks all access to the lock and cylinder.

**The DG3 can be used with any cylinders from 15/16" to 1-3/8" (2.38 to 3.50cm) in length.** The DorGard III™ is non-handed so that it can be used on right or left handed doors. It comes in a durable, satin stainless finish. Mounting hardware and illustrated installation instructions are included. The TK3 installation kit is highly recommended for proper installation.



Scan for more info!



**DorGard III™**  
**No. DG3-APS-10**

**No. DG3-APS-10**

3"W x 8.625"H  
(77.0 x 218.7mm)  
1" (25.4mm)  
Standard Cylinder  
Satin Stainless Finish

**No. TK3**

Installation Kit for DorGard III™  
(contains 1 back plate,  
drill jig and 2 jamb hole locators  
and can be used for  
multiple installations.)

**Optional parts for DorGard II™ & DorGard III™**

**Plug Protectors for use with specific cylinders:**

- No. 33-11** Schlage
- No. 33-12** Miwa
- No. 33-13** Dom
- No. 33-14** Abloy
- No. 33-16** Zeiss Ikon

**Spacers for use with cylinders longer than 1-inch (25.4mm).  
May be used in multiples as needed.**

- No. 33-72S** 1/16-inch (1.6mm) Satin Stainless Finish
- No. 33-73S** 1/8-inch (3.2mm) Satin Stainless Finish







# INDEX BY DESCRIPTION

## A

Adapters .....	27
Speedex® Code Adapter .....	27
Tibbe Key Adapter .....	27
Tubular Key Adapter .....	27
Adjustable Follower .....	89
Adjustable Plug Holder .....	88
Advanced Tubular Picking .....	45
Air Wedge® .....	62
Art of Manipulation .....	49
Audio-Visual Technical Education .....	45-48
Auto Key Keeper™ .....	121
Auto Lock Cap Pliers .....	101
Automate™ .....	14
Automate™ Cutters .....	31
Automatic Angler .....	6
Automotive Tools .....	100-101
AutoSleeve™ .....	63

## B

Basic Electricity for Locksmiths .....	48
Basic Impressioning .....	46
Basic Master Keying .....	47
Basic Picking and Raking .....	46
Basic Tubular Picking .....	45
Bench Plug Holder .....	88
Best Jaw .....	26
Best/Short Tip Gauge .....	28
Big Groove™ .....	18
Big Jim™ .....	54
Blitz™ .....	8-9
Books .....	44-49
Audio-Visual Technical Education .....	45-48
Car Opening Authority® .....	41, 44, 63
Learning Center Library .....	45-48
Advanced Tubular Picking .....	45
Basic Electricity for Locksmiths .....	48
Basic Impressioning .....	46
Basic Master Keying .....	47
Basic Picking and Raking .....	46
Basic Tubular Picking .....	45
Reference Books .....	44-49
Safe and Vault Manual .....	49
Safe Combination Changing .....	49
The Art of Manipulation .....	49
Brass Plated Key Shim .....	28
Bulk Graphite .....	94

## C

Cabinets .....	106-119
Caddy Killer™ .....	55
Calibration Kit .....	29
Car Opener Kits .....	58-61
Button Clutch™ Killer Kit .....	59
Deluxe Killer Kit .....	61
Fully Loaded Killer Kit .....	59

Gold Finger Killer Kit .....	59
Jam-Packed Thru Car Killer Kit .....	58
Pro Killer Kit .....	60
Skinny Flipper™ Killer Kit .....	59
Skinny Twister™ Killer Kit .....	59
Starter Killer Kit .....	60
Thru Car Killer Kit .....	58
Ultimate Killer Kit .....	61
Carbide Cutters .....	31
CardWare™ .....	43
Car Openers .....	52-57
5-Foot Super Snare .....	53
Big Jim™ .....	54
Caddy Killer™ .....	55
Collapsible Opener .....	53
Fish Hook .....	57
Fishing Pole .....	52
Horizontal Clutch™ .....	56
Lasso™ .....	57
Pocket Jim™ .....	54
Short Double "L" .....	56
Sir James™ .....	54
Slim Jim™, Original .....	54
Stretch Double "L" .....	56
Stretch Killer™ .....	55
Super Jim™ .....	54
Super Killer™ .....	55
Super Thru Car Clutch™ Tool .....	52
Switch Stick .....	52
Thru Car Clutch™ Tool .....	52
Twin Hooks .....	53
Vertical Clutch™ .....	56
Car Opening Accessories .....	62-63
Air Wedge® .....	62
AutoSleeve™ .....	63
Flex-A-Light™ .....	63
Lever Wedge .....	62
Power Wedge™ .....	62
Ultimate Auto Wedges .....	62
Universal Air Wedge® .....	62
Car Opening Manual .....	44, 63
Carrying Case .....	29
Carrying KeKab® .....	110
Clean Grip Impressioning Tool .....	95
Clip Removal Tools .....	91
Code Adapter Kit .....	27
Code Card Printing Software .....	41, 43
Code Card Storage Panel .....	30
Code Cards .....	22-25
1200CMB/1233CMSB Series .....	
Code Cards .....	22-23, 25
1200PCH Code Cards .....	24
Printing Software .....	41, 43
Punch Machine Code Deck .....	24
Safe Deposit Deck .....	25
Code Machines .....	4-13, 20-21
Code Punch Key Machine .....	12
Code Retrieval Program .....	38



CodeMax®	6-7
CodeMax® Automatic Angler	6-7
CodeSource®	38-39
CodeSource® Lite	38-39
Collapsible Opener	53
Color Coded Picks	67
Color Coded Pick Sets	71
Combination Key Cabinet	108
Compact Pin Tumbler Tweezers	90
Computer Generated Pick Set	76
Computerized Code Machine	4-7
Convertible Truarc Ring Pliers	91
Cordless Electric Pick Gun	79
Cross Pick	77
Cutters	31
CylGard™	126
Cylinder Cap Removal Tool	101
Cylinder Drill Jigs	85, 87
Cylinder Guards	126-127
Cylinder Re-Threading Die	93
Cylinder Shims	92

**D**

Decoders	96-97
Deluxe Killer Kit	61
Deluxe Pick Set	72
Dental-Style Pick Set	76
Digital KeKab®	109
Door Guards	124-127
Door Puller for Safe Deposit Boxes	86
DorGard II™	126
DorGard III™	127
Double "D" Metal Punch & Die Set	93
Double Angle Conversion Kit	16
Double Angle Cutters	31
Double-Sided Pick Set	77
Double-Sided Tension Wrench	68-69
Drill Bits	103
Drop Box	120
Duplicator Machines	10, 14-21

**E**

Easy Backset Marker	92
Easy Grip Wing Nut	29
Easy Flip	29
Econo Tubular Duplicut™	21
Electric Pick Gun	79
Electropick™	79
Emergency Key Boxes	120
Emergency Pick Set	75
Expansion Leaves	107, 111, 113
Single-Tag KeKab®	106-107
SlimKab®	111
Two-Tag KeKab®	112-113
Extra Storage Panel	30
Extractor Sets	70
Extractors	70

**F**

F Series Remover Kit	87
File Cabinet Locking Bars	119
Files	95
Fish Hook	57
Fishing Pole	52
Flat and Round Spring Steel	94
Fleet Security™ Key Vault	122
Flex-A-Light™	63
Flip-It™	69
Foam Grip Handled Extractor	70
Foam Grip Handled Picks	67
Followers	89
Ford 8-Cut Jaw	7, 26
Ford Double-Sided Block	28
Fully Loaded Auto Killer Kit	59

**G**

Gateway™ Tools	100
Give-Away Key Rings	117
GM 10-Cut Jaw	7, 26
Graphite	94
Graphite Gun	94
Guard Plates	125
Guard Tubular Pick	81

**H**

Hands-Free Tension Tool Kit	69
Hanging File	110
High-Security Door Guard	126-127
High-Security Key Machine, Automotive	18-19
High-Security Tubular Pick	81
Hollow Brass Follower Set	89
Horizontal Clutch™	56
Horizontal KeKab®	108
How to Create Master Key Systems	34, 47-48
How to Master Car Opening	47-48
How to Pick Locks	46, 48, 78
How to Pick Tubular Locks	45, 48, 78
How to Re-Key Cylinders	48

**I**

I Mean Business Rake Set	73
ID Badge Pick Set	74
Illuminated Pin Station	88
Impressioning Files	95
Impressioning Tools	95
Interactive Car Opening Authority®	41, 44, 47
Interchangeable Extractor Set	70
Inventory Control Tags	116





# INDEX BY DESCRIPTION

## J

Jackknife Pick Set .....	75
Jam-Packed Thru Car Killer Kit .....	58
Jaws, Key Machine .....	7, 25-26

## K

Kaba Peaks Jaw .....	7, 26
KeKabs .....	106-113
KeKab® Accessory Tags .....	115
KeKab® Lock Options .....	114
Key Blank Cross-Reference .....	40, 42
Key Blank Inventory Control Tags .....	116
Key Blanks, Tubular .....	21
Key Cabinet Accessories .....	115
Key Cabinets .....	106-122
Key Keepers .....	120-122
Single-Tag KeKab® Series .....	106-111
Specialty Storage .....	118-119
Two-Tag KeKab® Series .....	112-113
Key Control Rack .....	110
Key File Set .....	95
Key-in-Knob Remover .....	84
Key Keepers .....	120-122
Key Machines .....	4-21
Code Machines .....	4-13, 20-21
Blitz™ .....	8-9
CodeMax® .....	6-7
Pocket Cut-Up™ .....	21
Punch Machine™, The .....	12-13
Switch Blitz™ .....	10-11
Tiger SHARK™ .....	4-5
Tubular Duplicode™ .....	20
Duplicators .....	10, 14-21
Automate™ .....	14
Big Groove™ .....	18
Mini Groove™ .....	19
Mini Speedex® .....	16
Power Speedex® .....	17
Premier Speedex® .....	17
Switch Blitz™ .....	10-11
Trace-A-Key® .....	15
High Security Automotive Duplicators .....	18-19
Parts & Accessories .....	22-31
Tubular Key Machines .....	20-21, 27
Key Management Software .....	36
Key Rings .....	117
Key Shim .....	28
Key Stamps .....	98-99
Key Tags .....	115-116
Keyable KeKabs .....	109
Keyable Wall Safes .....	118
KeyChoice® .....	42
KeyTrail® .....	36-37
KeyTrail® Lite .....	36-37

## L

Large Key Rings .....	117
Lasso™ .....	57
Latch/Bolt Guards .....	124-127
Lever Handle Remover .....	84
Lever Wedge .....	62
Lever-Type Letter Box Tension Tools .....	68
Lightweight Key Duplicator .....	16
Live Action Learning Software Series .....	44-48
Lock Case Re-Tapping Tap .....	93
Lock Defeaters .....	84-87, 103
Cylinder Drill Jigs .....	85, 87
F Series .....	87
Key-in-Knob Remover .....	84
Lever Handle Remover .....	84
Safe Drill Bits .....	103
Safe Deposit Box Tools .....	86
Tubular Lock Saws .....	86
Lock Plate Compressor .....	100
Locking Bars for File Cabinets .....	119
Locks for KeKabs .....	114

## M

Magna Scope .....	94
Manipulation, The Art of .....	49
Manual Key Duplicator .....	16-19
Master Keying Software .....	34, 47
MasterKing® .....	34-35
Medeco® Jaws .....	26
Medi-Kab™ .....	119
Metal Punch & Die Set .....	93
Micrometers .....	96
Mini Belt Pick Set .....	74
Mini Speedex® .....	16
Model B Tubular Pick .....	80
Mortise Cylinder Lock Tap & Die Set .....	93
Mortise Cylinder Key Cabinets .....	109
Mortise Cylinder Wall Safes .....	118

## N

New Products	
7-Pin Mini Bore Pick .....	81
Automotive Super Jaw Kit .....	25
Big Groove™ .....	18
Button Clutch™ .....	57
Button Clutch™ Auto Killer Kit .....	59
Gold Finger .....	53
Gold Finger Auto Killer Kit .....	59
Skinny Flipper™ .....	57
Skinny Flipper™ Auto Killer Kit .....	59
Skinny Twister™ .....	57
Skinny Twister™ Auto Killer Kit .....	59
Tiger SHARK™ .....	4-5
Nose Puller for Safe Deposit Boxes .....	86
Novice Pick Set .....	72



**O**

On-Call Belt Pick Set .....	74
On-Hand Belt Pick Set .....	74
Over Door Key Keeper™ .....	121

**P**

Padlock Shim Picks .....	77
Paramount Pick Set .....	73
Pen Pick Set .....	76
Pick Blades .....	79
Pick Grip Handle .....	67
Pick Guns .....	79
Electropick™ .....	79
Pistolpick™ .....	79
Pick Sets .....	71-77
Color Coded Pick Sets .....	71
Computer Generated Pick Set .....	76
Cross Pick .....	77
Deluxe Pick Set .....	72
Dental-Style Pick Set .....	76
Double-Sided Pick Set .....	77
Emergency Pick Set .....	75
I Mean Business Rake Set .....	73
ID Badge Pick Set .....	74
Jackknife Pick Set .....	75
Mini Belt Pick Set .....	74
Novice Pick Set .....	72
On-Call Belt Pick Set .....	74
On-Hand Belt Pick Set .....	74
Padlock Shim Picks .....	77
Paramount Pick Set .....	73
Pen Pick Set .....	76
Pocket Killer Kit .....	75
Pro-Mixer Pick Set .....	72
Professional Pick Set .....	73
Stainless Steel Series Pick Set .....	73
Superior Pick Set .....	72
Tri-Fold Wallet Pick Set .....	75
Tyro Pick Set .....	72
Warded Padlock Pick Set .....	77
Picking and Raking .....	46
Picks .....	66-67
Pin Tumbler Tweezers .....	90
Pistolpick™ .....	79
Plug Followers and Holders .....	88-89
Plug Spinner .....	69
Pocket Cut-Up™ .....	21
Pocket Jim™ .....	54
Pocket Killer Kit .....	75
Pocket Sized Decoder Kit .....	97
Portable Tubular Key Machine .....	21
Power Speedex® .....	17
Power Wedge™ .....	62
Premier Speedex® .....	17
Pro Killer Kit .....	60
Pro-Mixer Pick Set .....	72
Professional Pick Set .....	73

Punch & Die Set .....	93
Punch Machine™ Code Card Deck .....	24
Punch Machine™ Punches .....	12
Punch Machine™, The .....	12-13

**Q**

Quick Nut .....	29
Quick Reset Tubular Pick .....	80

**R**

Re-Tapping Kit .....	93
Re-Threading Die .....	93
Reference Books .....	44-49
Re-Keying Tools .....	88-90
Removers .....	84, 87
F Series Remover .....	87
Key-in-Knob Remover .....	84
Lever Handle Remover .....	84
Replacement Pick Blades .....	79
Replacement Tip Stops .....	28
Replacement Wing Nuts .....	29
Ring Compressors and Spreaders .....	91
Rings, Key .....	117
Rings, Truarc .....	91
Router-Drill .....	92

**S**

Safe Deposit Box Pullers .....	86
Safe Tools .....	102-103
Safe and Vault Manual .....	49
Safe Change Keys .....	102
Safe Combination Changing .....	49
Safe Drill Bits .....	103
Safe Opening Tools .....	103
Safes, Wall .....	118
Schlage A-Line Cylinder Cap Removal .....	90
Schlage F Series Remover .....	87
Schlage Primus®/Quad Jaw .....	26
Scope .....	94
Scotsman Door Guards .....	126-127
Scotsman Econo Tubular Duplicit™ .....	21
Scotsman Tubular Duplicode™ .....	20
Security Locking Bars .....	119
Semi-Automatic Key Duplicator .....	15, 17
Shims, Cylinder .....	92
Short Double "L" .....	56
Shoulder Gauge Switch .....	30
Single-Angle Cutters .....	31
Single-Tag KeKab® Series .....	106-110
Sir James™ .....	54
Slim Jim™, Original .....	54
SlimKab™ Series .....	111
Slotter Cutters .....	31
Soft Foam Grip Handled Extractor .....	70
Soft Foam Grip Handled Picks .....	67
Softie™ Brush .....	30





# INDEX BY DESCRIPTION

Software .....	34-48
Code Card Printing .....	41, 43
Code Retrieval .....	38
CardWare™ .....	43
CodeSource® .....	38-39
How to Create .....	
Master Key Systems .....	34, 47, 48
How to Master Car Opening .....	47-48
How to Pick Locks .....	46, 48
How to Re-Key Cylinders .....	48
Interactive Car Opening Authority® .....	41, 44, 47
Key Blank Cross Reference .....	40, 42
Key Management .....	36
KeyChoice® .....	42
KeyTrail® and KeyTrail® Lite .....	36-37
MasterKing® .....	34-35
Master Keying .....	34, 47
Training .....	44-48
Software Cable .....	29
Solid Plug Holder .....	88
Speedex® Cutters .....	31
Spring Steel Assortment .....	94
Spring Steel Extractors .....	70
Spring Steel Picks .....	66-67
Stainless Steel Extractors .....	70
Stainless Steel Pen Pick Set .....	76
Stainless Steel Picks .....	67
Stamp Aligner™ .....	98
Stamp Aligner™ XL .....	99
Stamps .....	98
Standard 7-Pin Tubular Pick .....	80
Standard Tension Tools .....	68
Starter Killer Kit .....	60
Steering Column .....	
Lock Plate Compression Kit .....	100
Storage Follower .....	89
Storage Panel .....	30
Stretch Double "L" .....	56
Stretch Killer™ .....	55
Sturdy Strike Marker .....	92
Super Jim™ .....	54
Super Killer™ .....	55
Super Thru Car Clutch™ Tool .....	52
Superior Pick Set .....	72
Switch Blitz™ .....	10-11
Switch Stick .....	52

## T

Tags for KeKabs .....	115
Tags for Key Identification .....	115-116
Tags for Key Blank Inventory .....	116
Tap & Die Set .....	93
Tension Tools .....	68-69
Thru Car Clutch™ Tool .....	52
Thru Car Killer Kit .....	58
Thrust Bearing Washer Set .....	29
Tibbe Key Adapter Kit .....	27
Tip Stops .....	28

Tools .....	84-103
Automotive Tools .....	100-101
Cylinder Tools .....	88-89
Decoders .....	96-97
Filing Tools .....	95
Impressioning Tools .....	95
Installation Tools .....	91-93
Lock Defeaters .....	84-87, 103
Micrometers .....	96
Re-Keying Tools .....	88-90
Safe Deposit Box Tools .....	86
Safe Tools .....	102-103
Stamping Tools .....	98-99
Top Pin Loader .....	89
Torque & Tension Tools .....	69
Trace-A-Key® .....	15
Tri-Fold Wallet Pick Set .....	75
Truarc Ring Assortment .....	91
Truarc Ring Pliers .....	91
Truck Key Keeper™ .....	122
Tubular Duplicode™ .....	20
Tubular Key & Pick Decoder .....	96
Tubular Key Adapter .....	27
Tubular Key Blanks .....	21
Tubular Key Machine Cutters .....	31
Tubular Key Machines .....	20-21, 27
Tubular Lock Saws .....	86
Tubular Picks .....	80-81
Tulip-Shaped Knob Tension Tools .....	68
Tweezers .....	90
Twin Hooks .....	53
Two-Tag KeKab® Series .....	112-113
Tyro Pick Set .....	72

## U

Ultimate Auto Wedges .....	62
Ultimate Killer Kit .....	61
Ultimate Micrometer .....	96
Universal Air Wedge® .....	62
Utility Tags .....	116

## V

Variable-Size Tension Wrench .....	68
Vehicle Opening Reference .....	41, 44, 47, 63
Vertical Clutch™ .....	56
Vertical KeKab® .....	108
Vise Held Plug Holder .....	88

## W

Wall Safes .....	118
Warded Padlock Pick Set .....	77
Wedges .....	62
Wing Nuts .....	29



**Stock Nos.**

100 CASE.....	73
1200 CASE.....	29
1200B.....	9
1200B240V.....	9
1200C-SGS.....	30
1200C-SGS240V.....	30
1200CMB.....	8
1200CMB240V.....	8
1200CMBACDC.....	8
1200CMBX.....	8
1200CMBX240V.....	8
1200CMBXACDC.....	8
1200MAX.....	6
1200MAX240V.....	6
1200MAXAA.....	6
1200MAXAA240V.....	6
1200PCH.....	12
1233CMSB.....	10
1233CMSB240V.....	10
1233CMSBACDC.....	10
123TSHARK.....	4
123TSHARK240V.....	4
12SB.....	30
137.....	21
137B.....	21
137SB.....	21
22-01.....	31
3344HQT.....	15
3344HQT240V.....	15
3344HQTACDC.....	15
4W-KEY.....	115
511.....	120
511 GLASS.....	120
60-CASE.....	73
6666HQT.....	14
6666HQT240V.....	14
747E.....	21
747E240V.....	21
747XU.....	20
747XU240V.....	20
8000MGDC.....	19
8000MGDCAU.....	19
8000MGDCE.....	19
8000MGDCUK.....	19
8100BG.....	18
8100BG240V.....	18
9120RM.....	16
9120RM240V.....	16
9120RMDC.....	16
9160MC.....	17
9160MC240V.....	17
9160MCD.....	17
9180MC.....	17
9180MC240V.....	17
9180MCD.....	17

**A**

AA-1.....	46, 78
AG-1.....	86
AG-2.....	86
AKK-55.....	60
AKK-66.....	60
AKK-77.....	61
AKK-99.....	61
AKK-BC.....	59
AKK-FL.....	59
AKK-GF.....	59
AKK-JPTC.....	58
AKK-P17.....	75
AKK-SF.....	59
AKK-ST.....	59
AKK-TC.....	58
ALCP-10.....	101
AS-1.....	63
ASJ-1200.....	25
AST-3.....	101
AST-4.....	101
AW-100.....	62
AW-34.....	62
AW-38.....	62
AW-99.....	62

**B**

BBW-2.....	29
BEST-1S.....	26
BH-2T.....	115
BPX-4.....	66
BPX-5.....	66
BPX-6.....	66
BPX-41.....	66
BPX-51.....	66
BPX-61.....	66
BT-4.....	28

**C**

CABLE-25S.....	29
CARD-B.....	30
CARD-BP.....	30
CARD-SB.....	30
CBPX-5B.....	67
CBPX-41B.....	67
CCPK-15.....	71
CCPK-25.....	71
CCPK-35.....	71
CDJ-1.....	87
CDJ-2.....	87
CDJ-3.....	87
CE-6000.....	85
CG1-AXC-EA.....	126
CGIT-10.....	95
CHLPX-10D.....	67
CHLPX-11R.....	67
CHLPX-12H.....	67

CLD-6.....	93
CLPX-10D.....	67
CLPX-11R.....	67
CLPX-12H.....	67
CLPX-15R.....	67
CLPX-16R.....	67
CLT-4.....	93
CLTD-5.....	93
CM-1054MA.....	28
CM-1054R.....	28
CMB-CK.....	29
CO-6.....	53
CO-10.....	54
CO-11.....	54
CO-18.....	54
CO-24.....	54
CO-60.....	55
CO-61.....	55
CO-70.....	55
CO-71.....	56
CO-72.....	56
CO-73.....	57
CO-75.....	56
CO-76.....	56
CO-78.....	53
CO-80.....	52
CO-81.....	52
CO-82.....	52
CO-83.....	52
CO-85.....	53
CO-86.....	57
CO-87.....	57
CO-88.....	57
CO-89.....	57
CO-90.....	53
COA-22.....	47, 63
COA-CD.....	44, 47, 63
COLOR-35.....	71
COMBO-LOCK.....	114
COMP-1.....	76
CPH-5.....	88
CPH-9.....	88
CPH-10.....	88
CPX-10.....	67
CPX-11.....	67
CPX-12.....	67
CRPK-1.....	77
CS-CD.....	38
CS-CDLITE.....	38
CSLS-CD.....	38
CSPL-CD.....	38
CSVH-CD.....	38
CW-14MC.....	31
CW-14MCC.....	31
CW-16.....	31
CW-16KIT.....	16
CW-20FM.....	31
CW-23MC.....	31
CW-23RM.....	31





# INDEX BY STOCK NUMBER

## INDEX BY STOCK NUMBER

CW-24MC	27
CW-32MC	31
CW-34TS	31
CW-41HQC	31
CW-42HQT	31
CW-45SMS	16, 31
CW-47MC	31
CW-47MCC	31
CW-50MC	16, 31
CW-51MC	16
CW-90MC	31
CW-95	27
CW-105	31
CW-128C	27
CW-332	31
CW-1011	31
CW-1011C	31
CW-1012	31
CW-1013	31
CW-1014	31
CW-6010	31
CW-BC	31
CW-CC	31
CW-CD	13, 43
CW-DC	31
CW-EC	31
CW-FC	31
CW-LPA-2.5	31
CW-TKM	31

<b>D</b>	
DC-12	30
DC-MOTOR	30
DECK-25	23
DECK-150	22
DECK-SD12	25
DG2-AXS-10	126
DG2-BXS-10	126
DG3-APS-10	127
DIAL-LK	114
DP-7B	86
DSP-1	77

<b>E</b>	
EBM-234	92
EFLIP-1200	29
EGN-1	29
EMER-6	75
EPG-1	79
EPG-1AU	79
EPG-1E	79
EPG-1UK	79
EPGC-12A	79
ERD-0	116
ERD-1	116
ERD-2	116

ERD-3	116
ES-2000	70
EYR-5	115, 116
EYR-7	116
EYS-6	116
EYS-8	116
EZ-1	70
EZ-2	70
EZ-3	70
EZ-5	70
EZ-6	70
EZ-7A	70
EZ-7B	70
EZ-7C	70
EZ-7D	70

<b>F</b>	
FAL-15X	63
FB-1	28
FDB-511	120
FDB-GLASS	120
FIT-2	69
FIT-BLADE	69
FRS-4	94
FSR-100	87
FSR-P100	87
FSR-T100	87

<b>G</b>	
G-1	86
G-2	86
GAK-3	117
GAK-4	117
GAK-6	117
GG-16	94
GMFJ-1	7, 26
GTO	100

<b>H</b>	
HCF-1/8	98
HCF-3/32	98
HCL-1/8	98
HCL-3/32	98
HDPS-4	93
HF-40	110
HFTT-KIT	69
HGG	94
HKD-75	97
HKD-DECK	97
HLPX-10	66
HLPX-11	66
HLPX-12	66
HPG-10	79
HPG-CASE	79
HPX-1	66

HPX-2	66
HPX-3	66
HPX-30	66
HPX-31	66
HPX-4	66
HT-125	28
HT-625	28
HT-CD	48
HT-CMK1	34, 47-48
HT-MCO1	47-48
HT-PLX1	46, 48, 78
HT-PTL1	45, 48, 78
HT-RKC1	48
HT-SD	28

<b>I</b>	
ICT-2	90
IF-395	88
IF-495	88
IF-550	88
IFH-1	95
IFH-2	95
IFH-4	95
IMB-11R	73
INV-1	116
IPIN-99	88

<b>J</b>	
JKP-5	75
JPO-1	75

<b>K</b>	
K2CRB-160	115
K2CRB-500	115
KB-10P	110
KBPS-1	28
KC-CD	42
KEEKAB-LK	114
KEKAB-8	107
KEKAB-30	107
KEKAB-40	107
KEKAB-4W65	107, 108
KEKAB-60	107
KEKAB-80	107
KEKAB-120	107
KEKAB-160X	107
KEKAB-240	107
KEKAB-260X	107
KEKAB-330	107
KEKAB-500	107
KEKAB-730	107
KEKAB-A	107
KEKAB-B	107
KEKAB-C40	110
KEKAB-C80	110



KEKAB-DA .....	107
KEKAB-DL65 .....	107, 109
KEKAB-DL95X .....	107, 109
KEKAB-DL265 .....	107, 109
KEKAB-H48 .....	108
KEKAB-KK65 .....	107, 109
KEKAB-KK95X .....	107, 109
KEKAB-KK265 .....	107, 109
KEKAB-PEG .....	111
KEKAB-T30 .....	113
KEKAB-T40X .....	113
KEKAB-T60 .....	113
KEKAB-T80X .....	113
KEKAB-T120X .....	113
KEKAB-T160X .....	113
KEKAB-T200 .....	113
KEKAB-T240 .....	113
KEKAB-T300X .....	113
KEKAB-T400 .....	113
KEKAB-T500 .....	113
KEKAB-TB .....	113
KEKAB-TH .....	113
KEKAB-TJ .....	113
KEKAB-TL .....	113
KEKAB-TN .....	113
KEKAB-TP .....	113
KEKAB-V50 .....	108
KEP-5 .....	122
KEP-5L .....	122
KEP-12 .....	121
KEP-13 .....	121
KEP-14 .....	121
KEP-15 .....	121
KEP-16 .....	122
KEP-17 .....	122
KEP-LK-81 .....	114
KEP-M2 .....	120
KFS-6 .....	95
KGB-1 .....	74
KGB-CASE .....	74
KIKR-100 .....	84
KPJ-1 .....	7, 26
KT-CD .....	36
KT-CDLITE .....	36

**L**

LC-1 .....	46, 78
LC-1CD .....	46, 78
LC-2 .....	45, 78
LC-5 .....	46, 95
LC-6 .....	47
LC-7 .....	45, 78
LC-8 .....	48
LDNC .....	98
LDND .....	98
LHR-100 .....	84
LKR-6 .....	117
LKR-8 .....	117

LKR-11 .....	117
LMS .....	98
LPX-10 .....	66
LPX-11 .....	66
LPX-12 .....	66
LPX-15 .....	66
LPX-16 .....	66
LW-100 .....	62

**M**

MAG-200 .....	101
MEDI-KAB 3, 6 .....	119
MGS-1 .....	94
MGS-B2 .....	94
MGS-PD .....	94
MJ-1 .....	7, 26
MJ-2 .....	26
MJ-2MAX .....	7, 26
MJ-2S .....	26
MJ-3 .....	7, 26
MJ-3S .....	26
MK-CD .....	34
MKYM-KIT .....	26
MPK-23 .....	99

**N**

NDPK .....	72
NDPK-24 .....	72
NDPK-32 .....	72
NDPK-60 .....	73
NDPK-100 .....	73
NDPK-CASE .....	72
NDPX .....	76
NLT-2T .....	115
NP-4B .....	86
NPT-2T .....	115
NST-6 .....	103
NT-1 .....	115

**O**

OC-16 .....	74
OC-CASE .....	74
ODG-6 .....	125
OH-8 .....	74
OH-CASE .....	74
OT-2T .....	115
OT-10 .....	115
OT-100 .....	115
OVDG-11 .....	125
OVDG-12 .....	125
OVDG-13 .....	125
OVDG-14 .....	125

**P**

P-2 .....	79
P-3 .....	79
P-8 .....	66
P-9 .....	66
P-10 .....	66
P-11 .....	66
P-12 .....	66
P-13 .....	67
PCH-14 .....	12, 31
PCH-47 .....	12, 31
PCH-1011 .....	12, 31
PDECK-104 .....	24
PEG-HOOK5 .....	115
PICK GRIP .....	67
PIP-13 .....	72
PIP-15 .....	72
PIP-23 .....	74
PIP-2000 .....	73
PIP-CASE .....	72
PIP23-CASE .....	74
PKS .....	77
PLT-1 .....	115
PLT-20 .....	115
PLT-2T .....	115
PPT-2T .....	115
PSA-20 .....	77
PTT-4 .....	90
PTT-5 .....	90
PW-100 .....	62
PX-1 .....	66
PX-2 .....	66
PX-3 .....	66
PX-4 .....	66
PX-30 .....	66
PX-31 .....	66

**Q**

QN-100B .....	29
---------------	----

**R**

R-1 .....	79
RD-1 .....	92
RP-1 .....	79
RP-2 .....	79
RP-3 .....	79
RP-4 .....	79
RP-5 .....	79
RP-6 .....	79
RP-7 .....	79
RP-8 .....	79
RP-9 .....	79
RP-10 .....	79
RP-11 .....	79
RP-12 .....	79
RP-13 .....	79
RP-14 .....	79
RT-SD .....	28





# INDEX BY STOCK NUMBER

## S

SA-7	98
SA-7XL	99
SA-7XL-ICB	99
SA-7XL-SCH	99
SA-PLT-ICB	99
SA-PLT-SCH	99
SA-PLT-UNV	99
SCA-9100	27
SCC	49
SCRT-1	90
SCS-25	92
SF-495	89
SHPD-12	103
SHPD-14	103
SK-20X	111
SK-35	111
SK-55X	111
SK-90	111
SKM-1	96
SKM-2D	96
SLB-44	119
SLB-45	119
SLC-1	102
SLC-2	102
SLC-4	102
SLC-5	102
SLC-7	102
SLC-8	102
SLC-9	102
SLC-10	102
SLC-11	102
SLC-12	102
SLC-13	102
SLC-14	102
SLC-15	102
SLC-16	102
SLC-17	102
SLC-19	102
SLC-21	102
SLC-30	102
SLC-32	102
SLC-33	102
SLC-35	102
SLC-40	102
SLC-42	102
SLC-43	102
SLC-46	102
SLK-15	111
SLK-35	111
SN-100	115
SNK-3	29
SPJ-1	7, 26
SSM-36	92
SSP-10	67
SSP-11	67
SSP-12	67
SSP-13	67

SSP-14	67
SSP-20	67
SSP-30	67
SSP-31	67
SSP-40	67
SSX-10	70
SSX-11	70
SSX-20	70
SSX-21	70
ST-4	28
STW-3	68
SUT-0	89
SUT-1	89
SUT-3	89
SUT-10	89
SUT-14	89
SUT-14-A	89
SUT-14-B	89
SUT-14-C	89
SUT-22	89
SUT-47	89
SUT-600	88
SVM	49
SWLPC-1	100
SWLPC-2	100

## T

T-HANDLE	114
TEN-2	68
TEN-3	68
TEN-4	68
TEN-5	68
TEN-7	68
TEN-9	68
TFW-5	75
TFW-CASE	75
TIBBE-CMB	27
TIBBE-SHARK	27
TIBBE-SWITCH	27
TK3	127
TKA-CMB	27
TKA-SHARK	27
TKA-SWITCH	27
TKM-90	21
TKPD-1	96
TLP-7MB	81
TLP-7SB	80
TLP-C	80
TLP-CMOD-B	80
TLP-FEEL	80
TLP-FL-7MB	81
TLP-FL-7SB	80
TLP-FL-GUARD	81
TLP-GUARD	81
TLP-LRB	81
TLP-UL	81
TNT-2	69

TNT-15	69
TNT-20	69
TNT-21	69
TOAM-2	49
TPIN-2	89
TPT-5	90
TR-2	68
TR-3	68
TR-4	68
TR-5	68
TR-6	68
TR-7	68
TR-8	68
TR-9	68
TR-11	68
TR-12	68
TR-13	68
TR-14	68
TR-22	68
TR-23	68
TR-24	68
TR-25	68
TRU-55	91
TRU-99	91
TRU-122	91
TRU-275	91
TYX-3	30

## V

VDG-10	125
VIPS-14	76
VV-6	68

## W

WS-100	118
WS-100C	118
WS-100K	118
WS-200	118
WS-200C	118
WS-200K	118



# WHY CHOOSE HPC?

- **Premium Quality**
- **Precision Manufacturing**
- **Professional Grade**
- **Superior Performance**
- **Innovative Inventions**
- **Options for All Skills**
- **Time-Tested**
- **World-Renowned**
- **Location, Location, Location...**

**We are centrally located,  
here in the  
Land of Lincoln,  
right next to  
Chicago,  
just blocks  
from  
O'Hare Airport.**



**HPC, Inc.**  
**3999 N. 25th Avenue**  
**Schiller Park, IL 60176 USA**  
**Tel: 847.671.6280**  
**Fax: 847.671.6343**  
**[www.hpcworld.com](http://www.hpcworld.com)**





**CALL HPC**



**EMAIL HPC**

**What is a QR Code?**

Simply put, it stands for "Quick Response" Code. It is a mobile phone readable barcode that is a shortcut to guide you to all sorts of interesting and truly useful information.

To view a QR Code simply download one of the many FREE QR Reader apps available for all smart phones. Open the app, point your phone at the QR Code and let your phone guide you. Throughout our new catalog you will see many QR Codes. These codes will direct you to additional information, videos of the products in use, product demos and more! Our catalog is an incredibly comprehensive collection of the most up-to-date HPC product information available, yet where print media ends the QR code picks up. With QR Codes it's like having product videos and endless information embedded in the catalog.



**SPECIALS**



**VIDEOS**



**HPC, Inc.**  
**3999 N. 25th Avenue**  
**Schiller Park, IL 60176 USA**  
**Tel: 847.671.6280**  
**Fax: 847.671.6343**  
**[www.hpcworld.com](http://www.hpcworld.com)**