



# **DOOR COMPONENTS, INC**

## **Technical Data**

**DOOR COMPONENTS, INC**  
7980 Redwood Ave • Fontana, CA 92336  
Phone (909) 770-5700 Toll Free (866) 989-3667 Fax (909) 770-5722  
[www.doorcomponents.com](http://www.doorcomponents.com)



---

<b>FRAMES:</b>	<b>PAGE #</b>
<b>ANCHORS:</b>	
A1 STANDARD STRAP ANCHOR	1
A2 FLUSH METAL STUD ANCHOR	2
A3 RECESSED METAL STUD ANCHOR	3
A4 STANDARD BASE ANCHOR	4
A5 MASONRY "TEE" ANCHOR	5
A7 PUNCH & DIMPLE MASONRY ANCHOR	6
A8 ADJUSTABLE BASE ANCHOR	7
A9 UNIVERSAL ANCHOR	8
A10 KDDW COMPRESSION ANCHOR	9
A11 ADJUSTABLE MASONRY ANCHOR	10
A12 FLOOR ANCHOR	11
BORROWED LITE	12
MULTILITE BORROWED LITE	13
ROUGH BUCK	14
DOUBLE EGRESS FRAME	15
<b>FRAME DETAILS:</b>	
FACE WELDED CORNER	16
CONTINUOUSLY WELDED CORNER	17
KDDW CORNER	18
LARGE FACE HEAD CORNER	19
STANDARD MULLION	20
MULLION T-JOINT	21

---

---

<b>FRAMES:</b>	<b>PAGE #</b>
FRAME DETAILS:	
MULLION T-JOINT AT HEAD	22
MULLION CROSS JOINT	23
BUTTED SILL CORNER	24
REMOVABLE MULLION	25
REMOVABLE TRANSOM PANEL	26
HARDWARE:	
STANDARD FRAME HINGE REINF	27
TOP/INTERMEDIATE PIVOTS	28
ANCHOR HINGE REINFORCEMENT	29
HIGH FREQUENCY HINGE REINF	30
FULL WIDTH HINGE REINFORCEMENT	31
FRAME POCKET PIVOT PREP	32
STANDARD STRIKE REINFORCEMENTS	33
OPTIONAL STRIKE REINF TABS	34
REVERSIBLE FLUSH BOLT STRIKE	35
ELECTRIC STRIKE	36
CONDUIT COVER BOX	37
RIM PANIC REINFORCEMENT	38
SURFACE VERTICAL ROD REINF	39
REMOVABLE HARDWARE MULLION REINF	40
CLOSER REINFORCEMENTS	41
DOOR SILENCER PREPARATION	42

---

---

<b>FRAMES:</b>	<b>PAGE #</b>
HOSPITAL STOP	43
CUSTOM FRAME PROFILES	44
STANDARD FRAME HARDWARE LOCATIONS	45
DUTCH FRAME HARDWARE LOCATIONS	46
 <b>DOORS:</b>	
STANDARD DOOR HARDWARE LOCATIONS	47
DUTCH DOOR HARDWARE LOCATIONS	48
DOOR CORE TYPES:	
HONEYCOMB CORE DOOR	49
POLYSTYRENE CORE DOOR	50
POLYURETHANE CORE DOOR	51
STANDARD STEEL-STIFFENED CORE DOOR	52
HAT-STYLE STEEL-STIFFENED CORE DOOR	53
TEMPERATURE RISE CORE DOOR	54
BULLET RESISTANT DOOR	55
DOOR DETAILS:	
STANDARD DOOR EDGE SEAM	56
INTERLOCKING DOOR EDGE SEAM	57
CHANNELED DOOR EDGE SEAM	58
STANDARD TOP AND BOTTOM CHANNEL	59
CAP TOP	60

---

---

<b>DOORS:</b>	<b>PAGE #</b>
DUTCH DOOR	61
RS-STYLE INTEGRAL VISION LITE	62
INTEGRAL DOOR LOUVER	63
FLAT BAR ASTRAGAL	64-65
<b>HARDWARE:</b>	
STANDARD DOOR HINGE REINF	66
POCKET PIVOT DOOR PREP	67
161 CYLINDRICAL LOCK PREP	68
MORTISE LOCK REINFORCEMENT	69
DOOR STRIKE PREPARATION	70
FLUSH BOLT PREPARATION	71
CLOSER REINFORCEMENT	72
RIM PANIC REINFORCEMENT	73
SURFACE VERTICAL ROD REINF	74
MORTISE PANIC REINFORCEMENT	75
CONCEALED VERTICAL ROD REINF	76
STANDARD DOOR CLEARANCES	77

---

<b>FIRE RATED FRAMES:</b>	<b>PAGE #</b>
GENERAL REQUIREMENTS	79
STANDARD FRAME PROFILES	80-81
DRYWALL PRESSURE ANCHOR FRAMES	82
NAIL-IN FACE FRAMES	83
DOUBLE EGRESS FRAMES	84
SWING CLEAR DOUBLE EGRESS	85
MULLIONS AND SILLS	86
ANCHORING AT MULLIONS AND SILLS	87-88
HOSPITAL / TERMINATED STOPS	89
SINGLE SWING FRAME LIMITATIONS	90
PAIR SWING FRAME LIMITATIONS	91
DOUBLE EGRESS FRAME LIMITATIONS	92
MULTIPLE OPENING FRAME LIMITATIONS	93-94
SINGLE BORROWED LITE LIMITATIONS	95-96
KD BORROWED LITE LIMITATIONS	97
SIDELITE & MULT-LITE FRAME LIMITATIONS	98-99
WALLBOARD PENETRATION	100
INSTALLATION OF BUTTED MASONRY FRAMES	101
EXPANSION BOLT ANCHORS	102
MECHANICAL FIELD SPLICE	103

---

---

<b>FIRE RATED DOORS:</b>	<b>PAGE #</b>
FIRE-RATED DOOR TYPES	104
RATED DOORS WITH LITES	105-106
RATED DOORS WITH LOUVERS	107
RATED DOORS WITH PROTECTION PLATES	108
RATED DUTCH DOORS	109
RATED DOORS WITH FLAT BAR ASTRAGALS	110
UNDERCUTS	111
 <b>FIRE RATED FRAMES AND DOORS:</b>	
LABEL PLACEMENT GUIDE FOR FRAMES	112
LABEL PLACEMENT GUIDE FOR DOORS	113
PERMITTED FIELD PREPS	114
 <b>ACOUSTICAL DOOR ASSEMBLIES:</b>	
STC 50 FLUSH DOOR ASSEMBLY	115
STC 53 FLUSH DOOR ASSEMBLY	116
STC 54 FLUSH DOOR ASSEMBLY	117
 STC 48 FLUSH DOOR PAIR ASSEMBLY	118
 STC 48 DOOR ASSEMBLY WITH LITE	119
STC 45 DOOR ASSEMBLY WITH LITE	120

---



## ACOUSTICAL WINDOW ASSEMBLIES:

### GROUTED:

STC 40 WINDOW ASSEMBLY	121
STC 50 WINDOW ASSEMBLY	122
STC 51 WINDOW ASSEMBLY	123
STC 52 WINDOW ASSEMBLY	124

### FIBERGLASS FILLED:

STC 49 WINDOW ASSEMBLY	125
STC 53 WINDOW ASSEMBLY	126
STC 53 WINDOW ASSEMBLY (ALTERNATE GLASS)	127
STC 54 WINDOW ASSEMBLY	128

### FIRE RATED:

STC 37 WINDOW ASSEMBLY (GROUTED)	129
----------------------------------	-----



## A1 STANDARD STRAP ANCHOR

MATERIAL: GALVANNEAL  
GAUGE: 18  
TWO SPOTWELDS PER STRAP  
WHI AND UL APPROVED

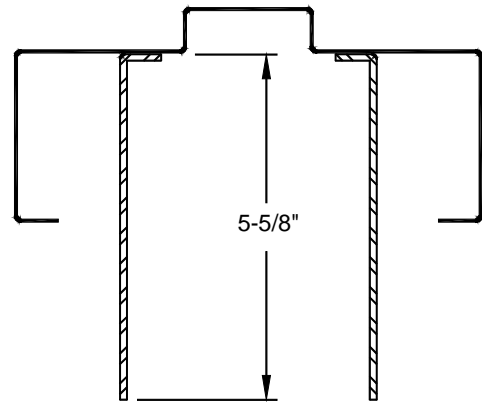
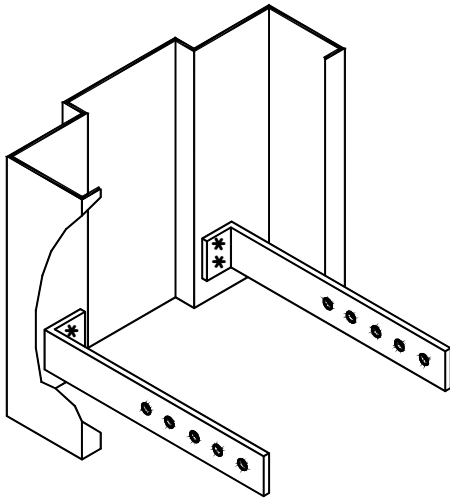

NAILS OR SCREWS FOR WALL ATTACHMENT  
NOT INCLUDED

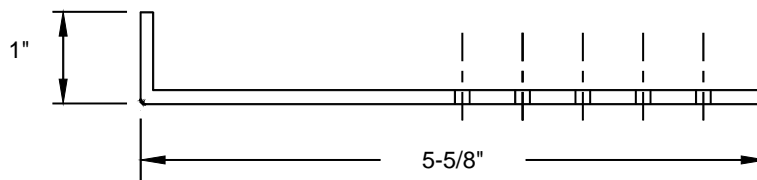
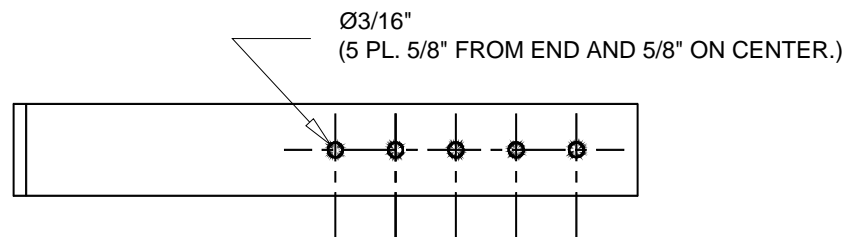

## A2 FLUSH METAL STUD ANCHOR

MATERIAL: GALVANNEAL  
GAUGE: 16  
TWO SPOTWELDS PER END  
WHI AND UL APPROVED

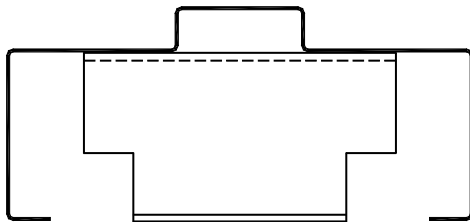

SCREWS USED TO FASTEN TO STUD  
NOT INCLUDED

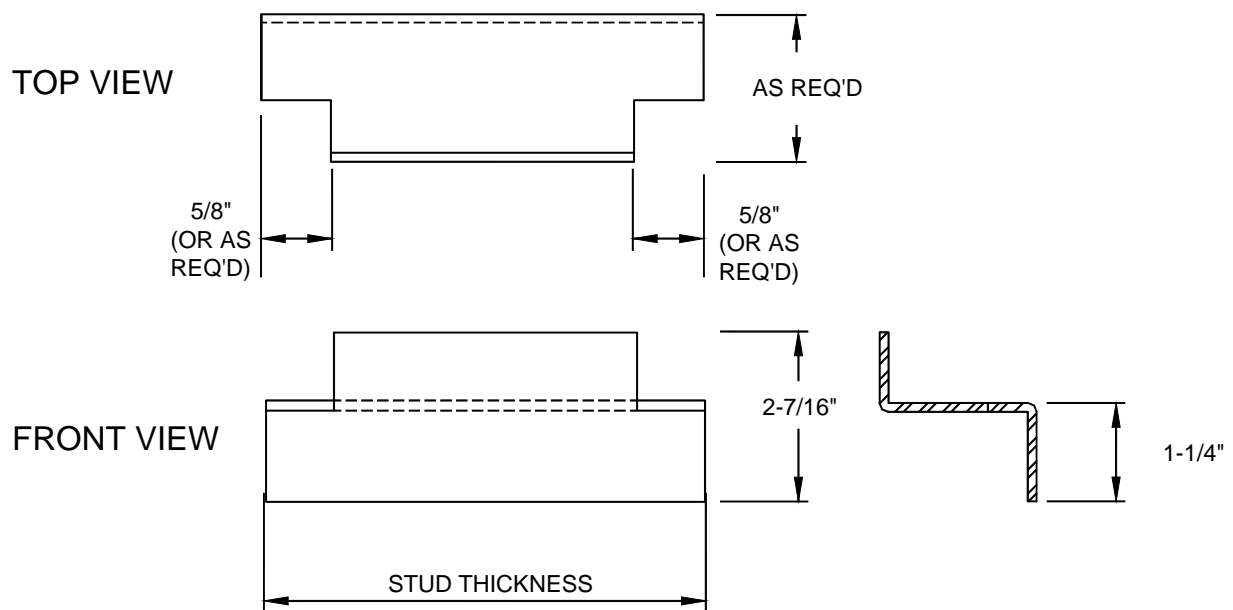
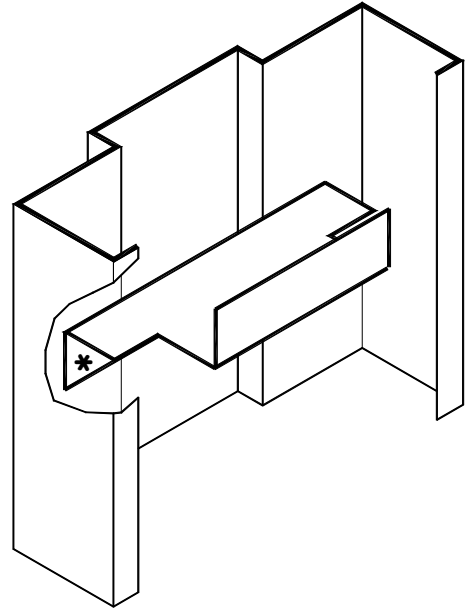

## A3 RECESSED METAL STUD ANCHOR

MATERIAL: GALVANNEAL  
GAUGE: 16  
TWO SPOTWELDS PER END  
WHI AND UL APPROVED

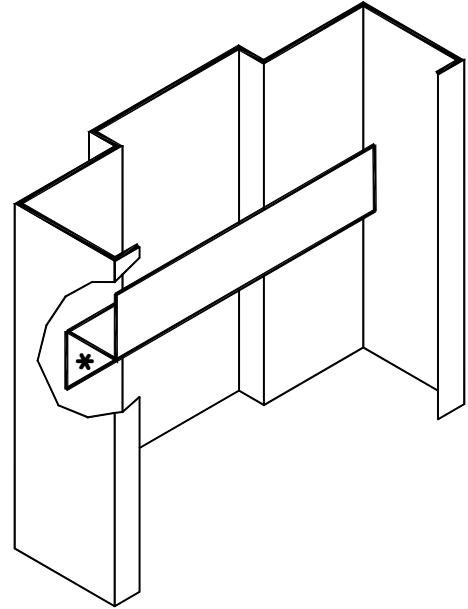
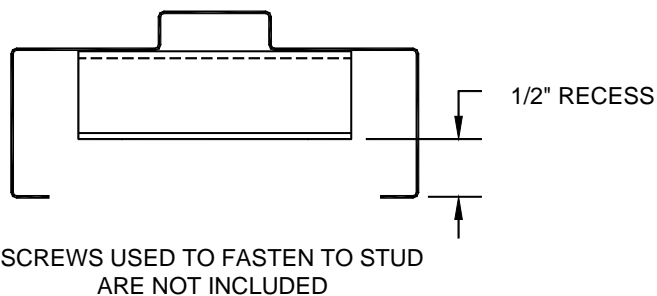

TOP VIEW

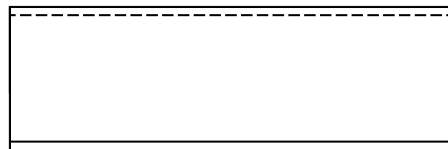

FRONT VIEW

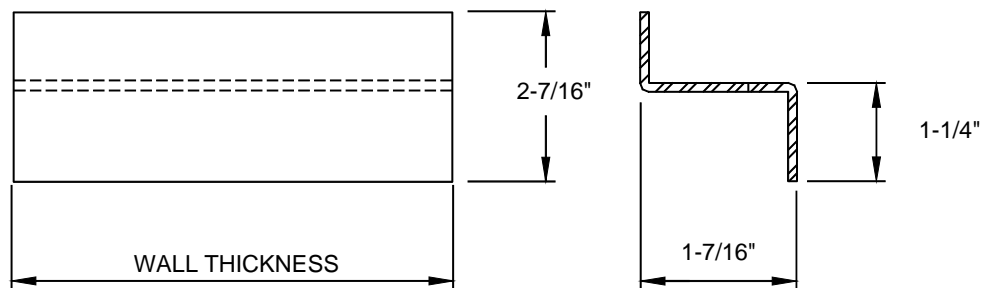

## A4 STANDARD BASE ANCHOR

MATERIAL: GALVANNEAL  
GAUGE: 16  
TWO SPOTWELDS PER END  
WHI AND UL APPROVED

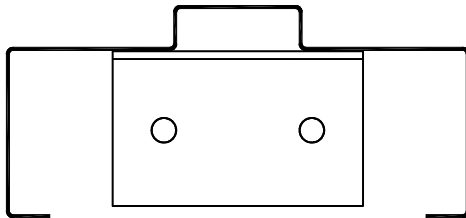

ANCHOR BOLTS FOR FLOOR  
ATTACHMENT NOT INCLUDED

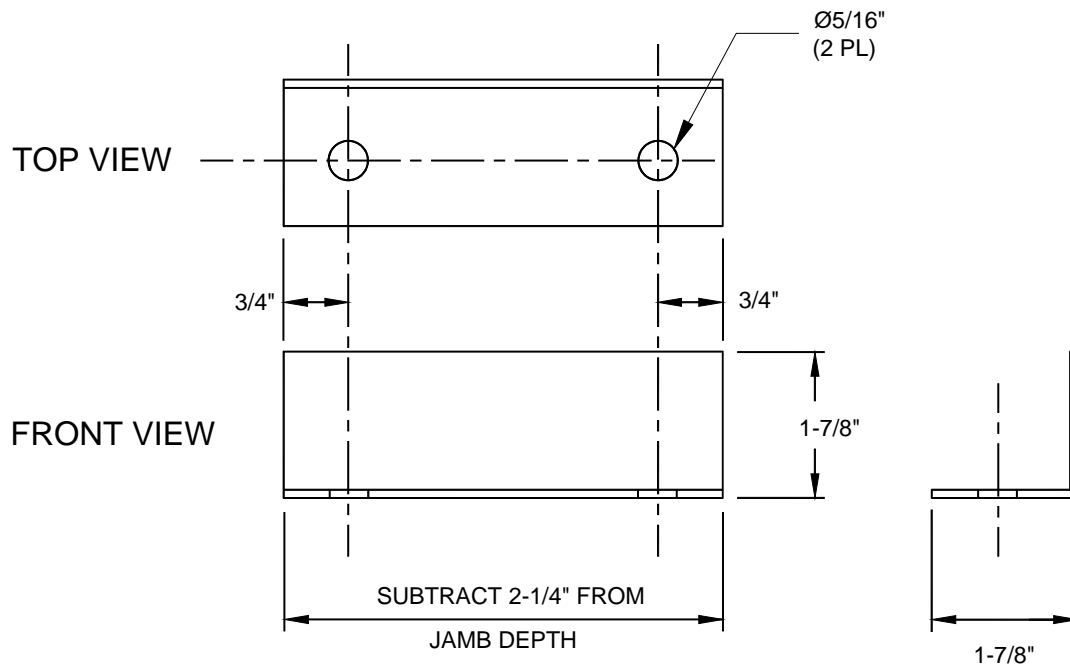
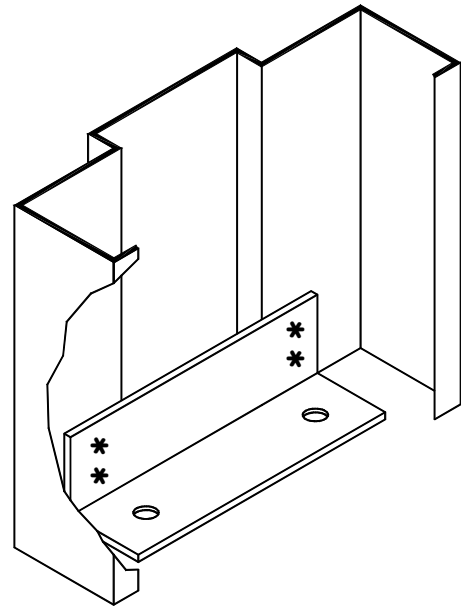

## A5 MASONRY "TEE" ANCHOR

MATERIAL: GALVANNEAL  
GAUGE: 16  
WELDED: (4) SPOTWELDS  
THIS ANCHOR SHIPS LOOSE  
WHI AND UL APPROVED

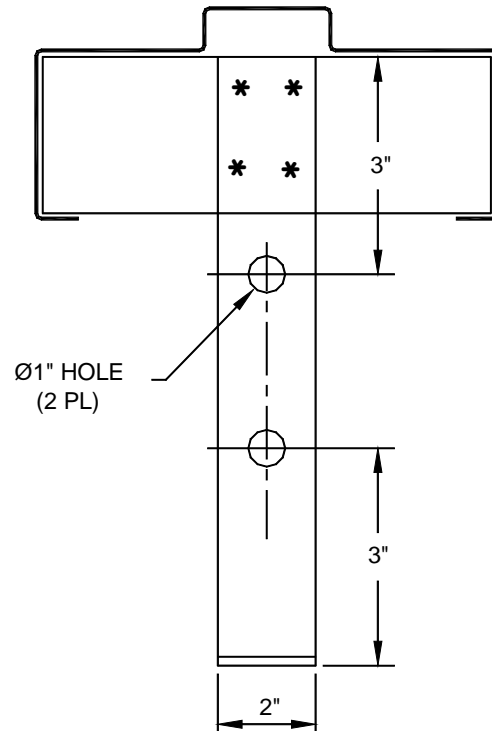
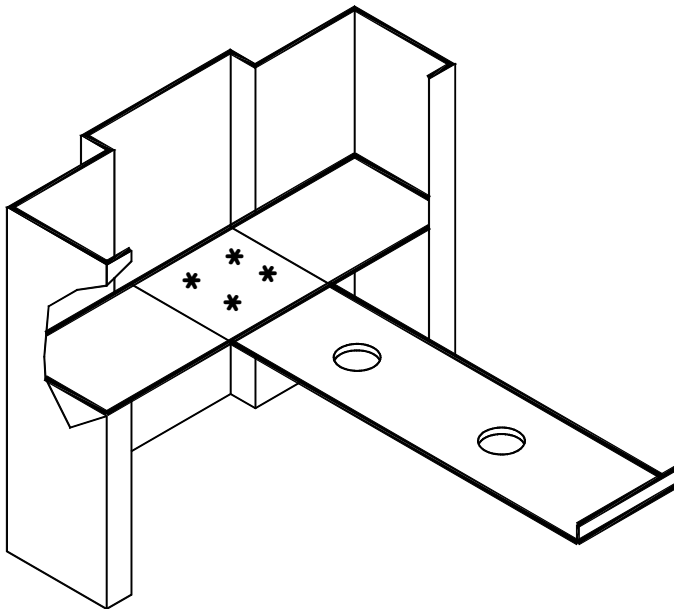

### ALTERNATE A6 ANCHOR

3/16" DIA  
WIRE ANCHOR

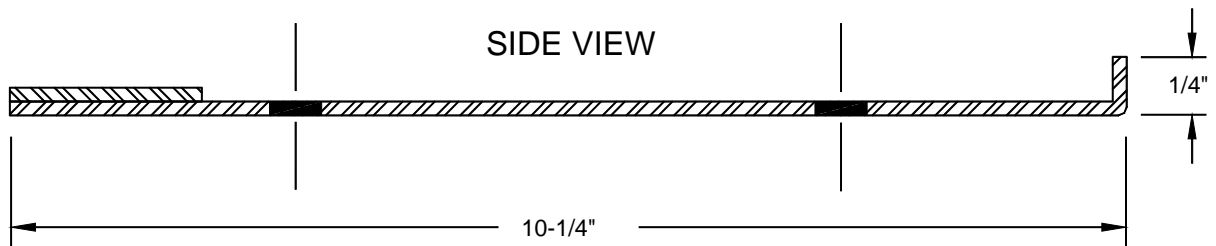
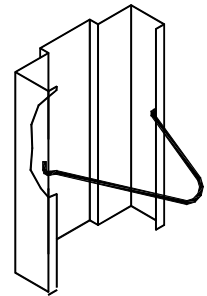

## A7 PUNCH & DIMPLE MASONRY ANCHORS

### A7B "BUTTERFLY ANCHOR"

18 GAUGE - 2 SPOT WELDS PER SIDE

STANDARD FOR JAMBS WITH 2" FACES  
AND UNDER 9" JAMB DEPTH

WHI APPROVED

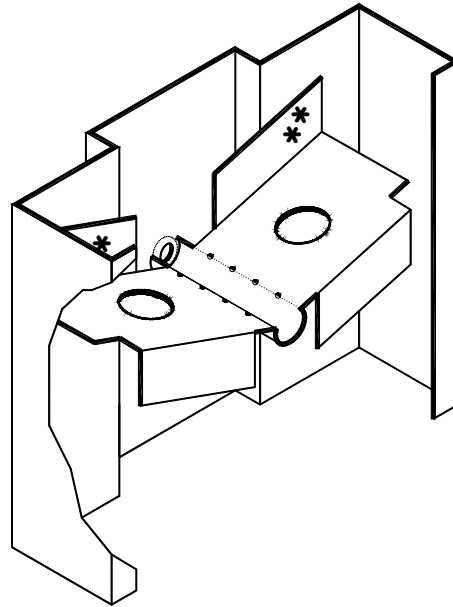

PREP FOR Ø3/8" BOLT  
STANDARD

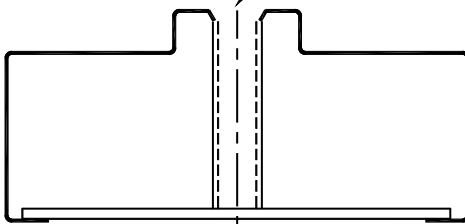

ANCHOR BOLTS NOT INCLUDED

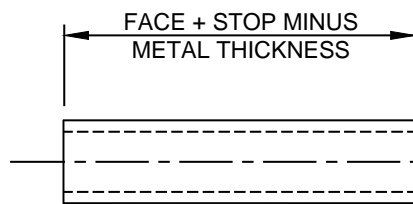

PIPE SLEEVE

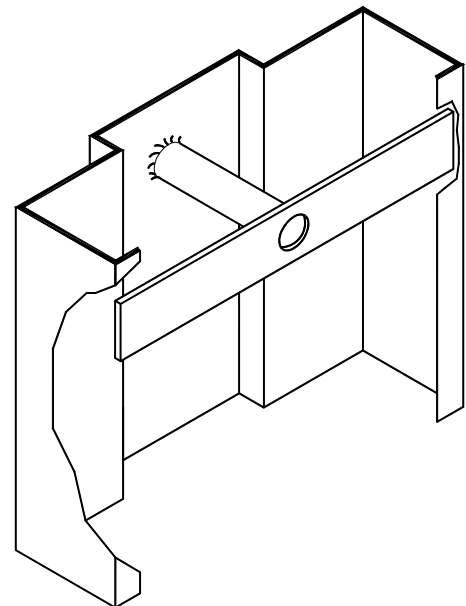
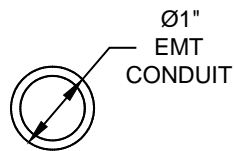

### A7P ALTERNATE ANCHOR "PIPE AND STRAP"

16 GAUGE - 2 TACK WELDS PER END

STANDARD ONLY FOR JAMBS WITH CUSTOM  
FACES AND PROFILES

WHI APPROVED

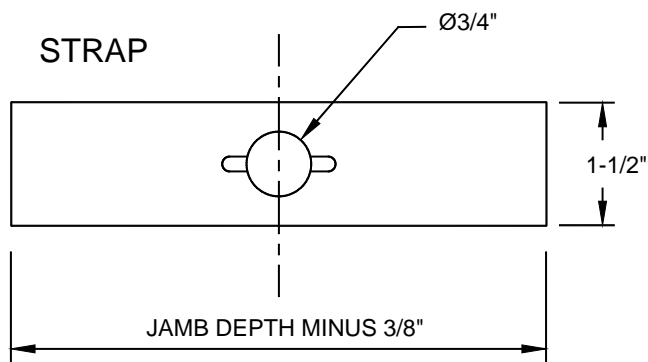



## A8 ADJUSTABLE BASE ANCHOR

MATERIAL: GALVANNEAL  
GAUGE: 16  
TWO SPOT WELDS PER END  
WHI AND UL APPROVED

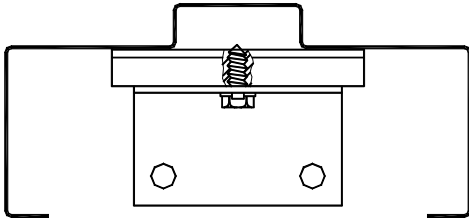

ANCHOR BOLTS USED FOR FLOOR  
CONNECTION ARE NOT INCLUDED

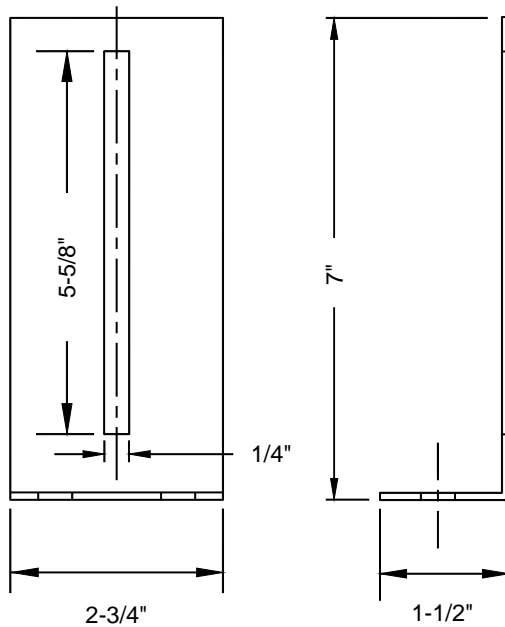
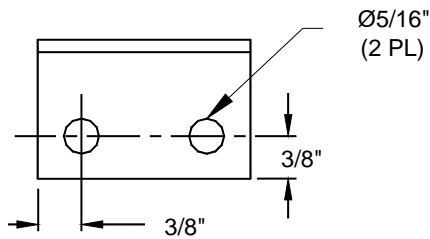
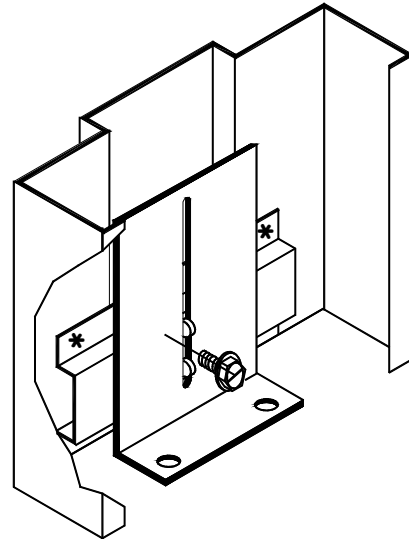

ADJUSTABLE ANGLE

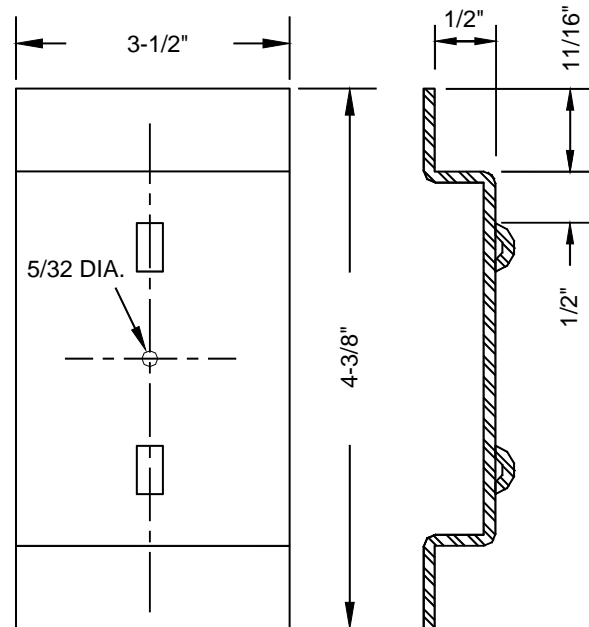

HAT STRAP

## A9T "TWIST-IN" UNIVERSAL ANCHOR

MATERIAL: GALVANNEAL  
GAUGE: 18  
WHI AND UL APPROVED

MAY BE MANUFACTURED FOR CUSTOM  
JAMB DEPTHS, FACES AND PROFILES.

STOCKED FOR THE FOLLOWING  
JAMB DEPTHS - SHIPS LOOSE.

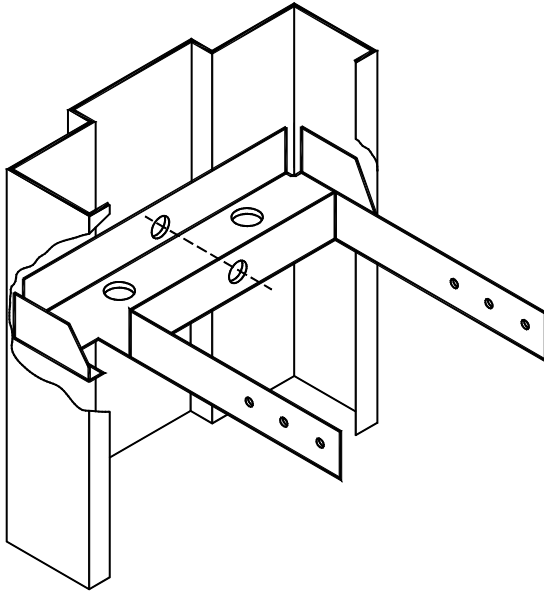

JAMB DEPTH	FACE
4-3/4"	2"
5-3/4"	2"
6-1/4"	2"
6-3/4"	2"
7-1/4"	2"
7-3/4"	2"
8-1/4"	2"
8-3/4"	2"

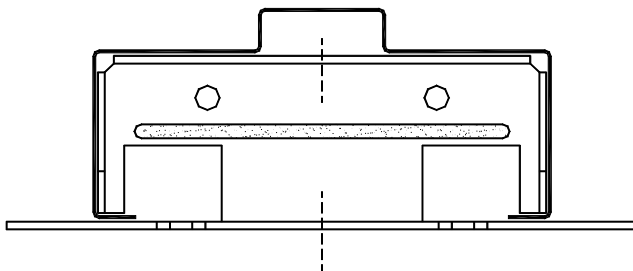

### ALTERNATE A9W ANCHOR

WELDED IN -  
FOR CUSTOM PROFILES

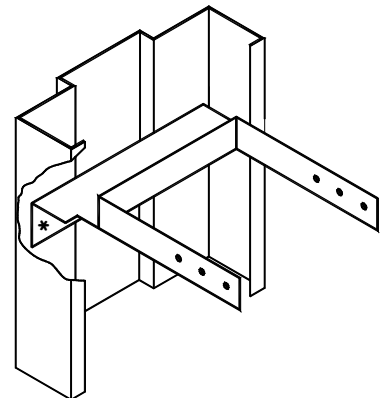
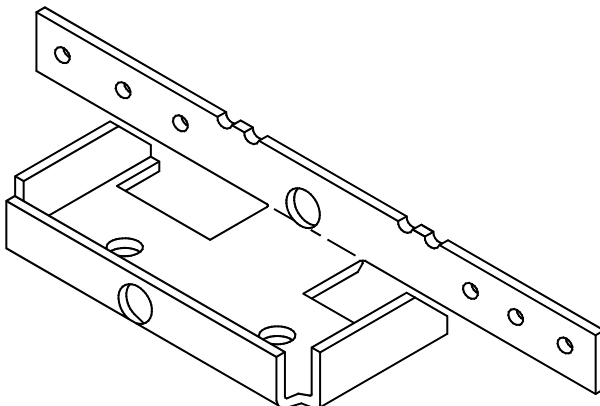

## A10 KDDW COMPRESSION ANCHOR

MATERIAL: GALVANNEAL  
GAUGE: 16  
TWO SPOTWELDS PER END  
WHI APPROVED

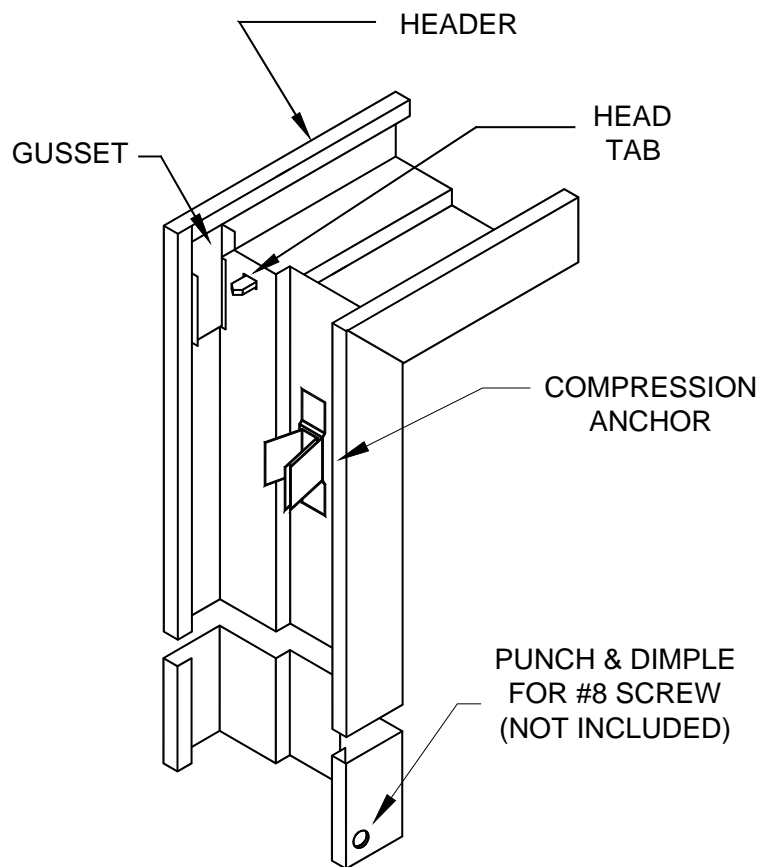
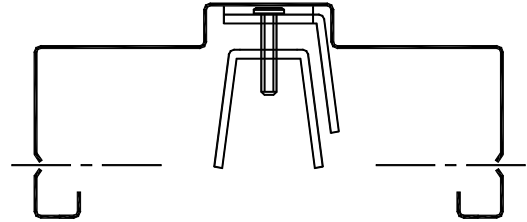

STANDARD BASE ANCHOR

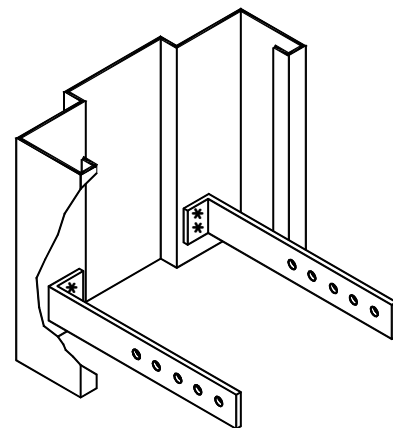

ALTERNATE BASE ANCHOR  
(SEE TO PAGE 1 FOR DETAILS)

## A11 ADJUSTABLE MASONRY ANCHOR

MATERIAL: GALVANNEAL  
GAUGE: 16  
TWO SPOT WELDS PER END  
WHI AND UL APPROVED

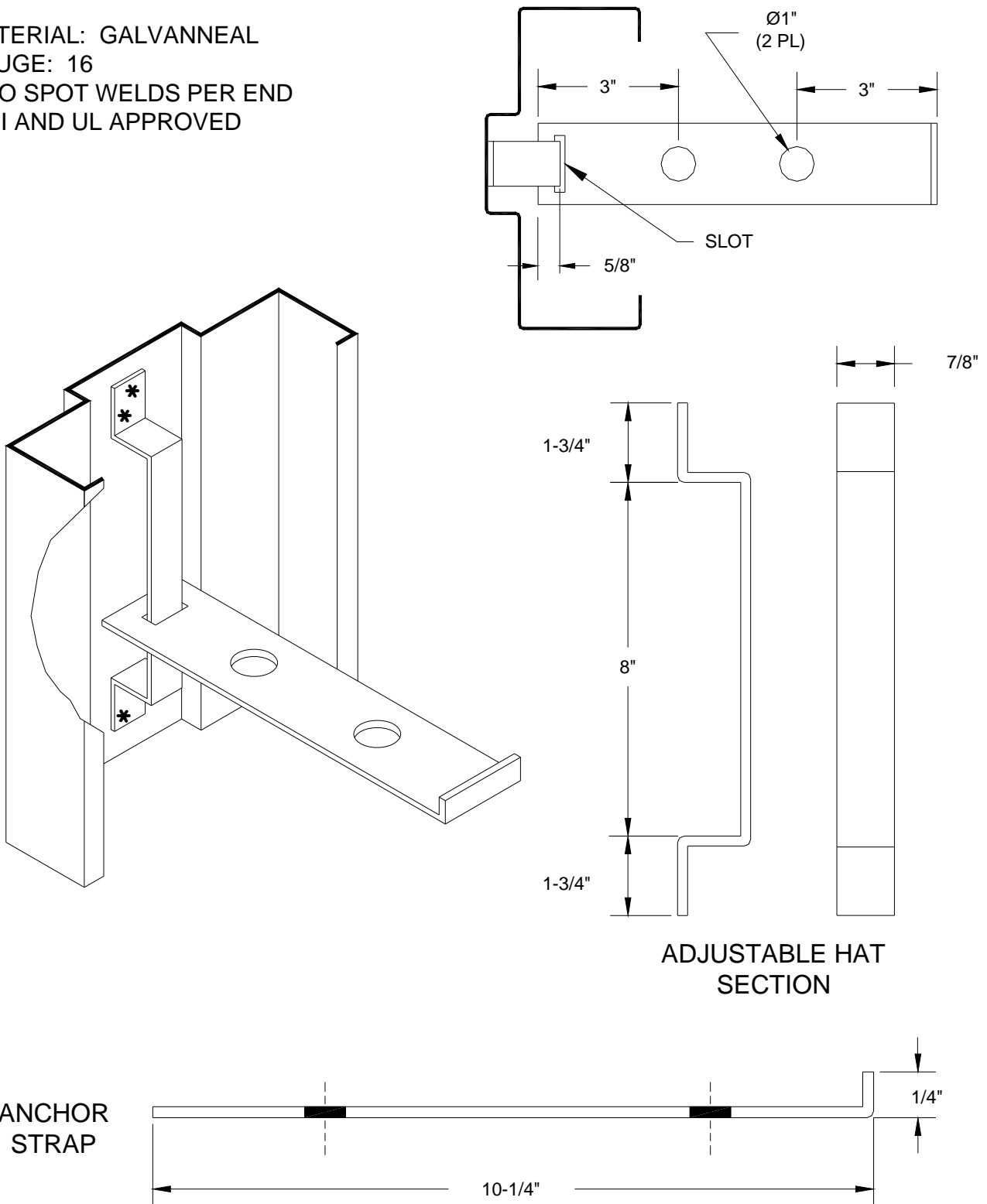

ANCHOR  
STRAP

10-1/4"

1/4"

## A12 FLOOR ANCHOR

MATERIAL: GALVANNEAL  
GAUGE: 14  
THIS ANCHOR SHIPS LOOSE

SILL BASE ANCHOR

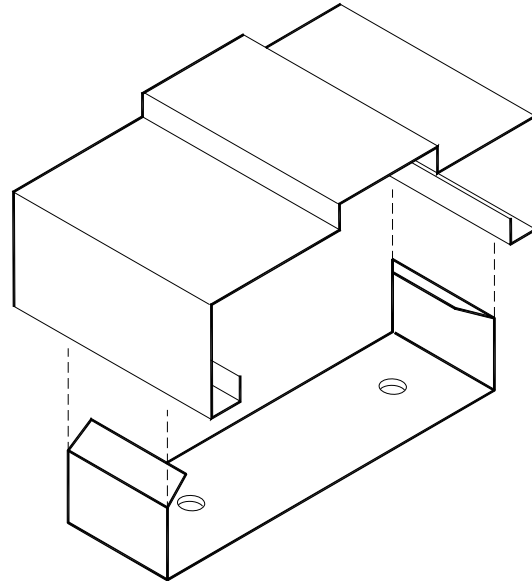
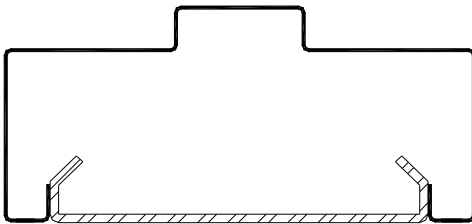

MULLION BASE ANCHOR

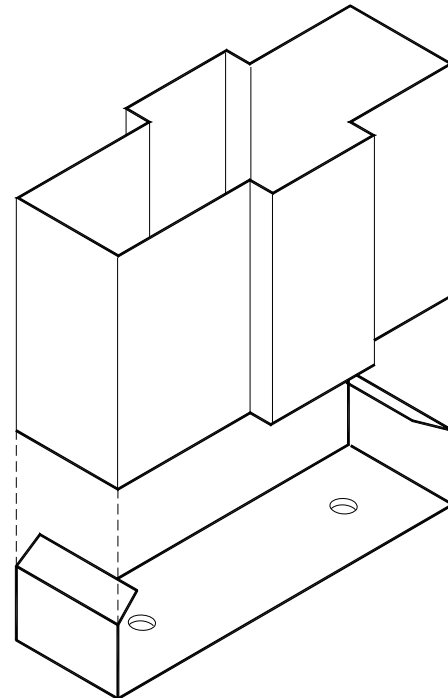
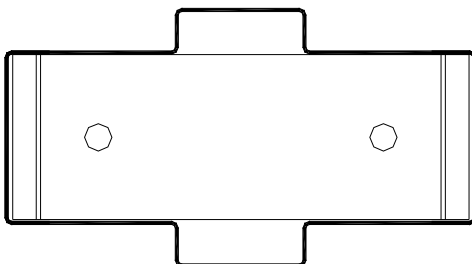

**BASE ANCHOR INSTALLATION INSTRUCTIONS:**

LOCATE ANCHOR CAREFULLY.  
FASTEN ANCHOR TO FLOOR WITH  
RAWLPLUGS OR EXPANSION BOLTS.  
SLIP SILL OR MULLION OVER ANCHOR.

ANCHOR BOLTS FOR FLOOR ATTACHMENT  
NOT INCLUDED

## BORROWED LITE - FACE WELDED

CONSTRUCTION: FULLY WELDED  
GLASS STOP: 5/8 x 5/8 x 16 GA.  
ANCHORS: AS REQUIRED  
FINISH: RUST INHIBITIVE BAKED-  
ON GREY PRIMER

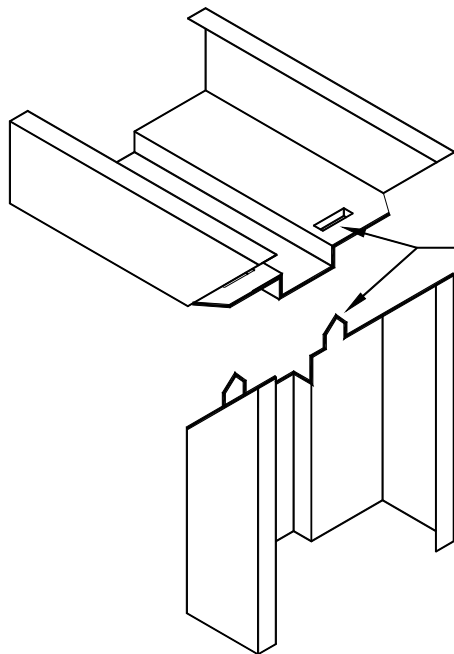
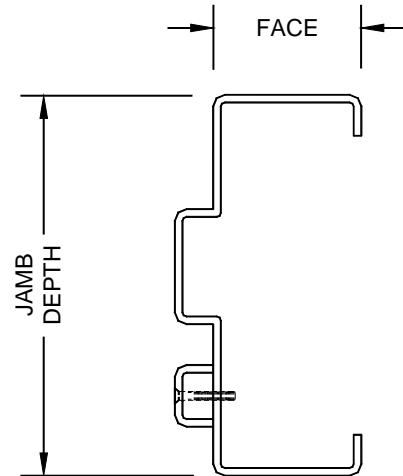

JAMB TABS INTERLOCK WITH  
SLOTS AT HEAD AND SILL.

MACHINE-MITERED AND FULLY WELDED.  
(CONTINUOUSLY WELDED AT FACE AND  
RETURN. FACE GROUND SMOOTH AND  
FINISHED.)

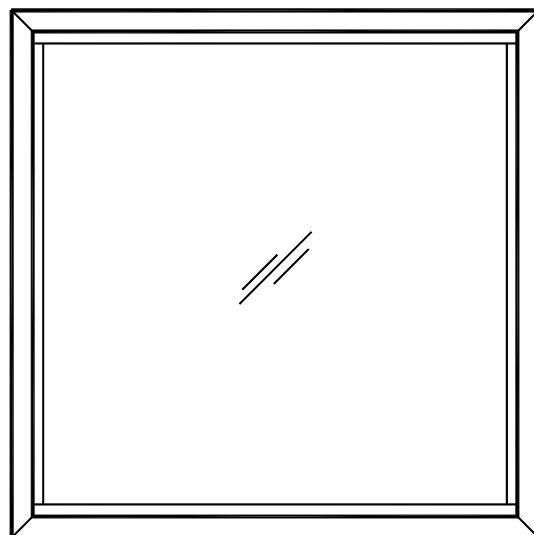

## MULTI-LITE BORROWED LITE

CONSTRUCTION: FULLY WELDED  
GLASS STOP: 5/8 x 5/8 x 16 GA.  
ANCHORS: AS REQUIRED  
FINISH: RUST INHIBITIVE BAKED-  
ON GREY PRIMER

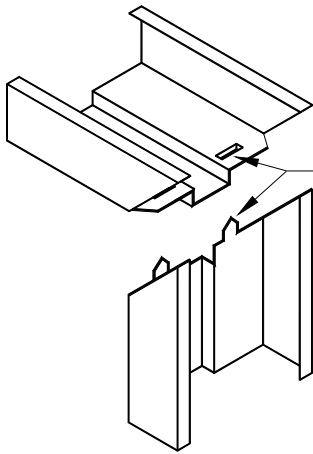

JAMB TABS INTERLOCK WITH  
SLOTS AT HEAD AND SILL.

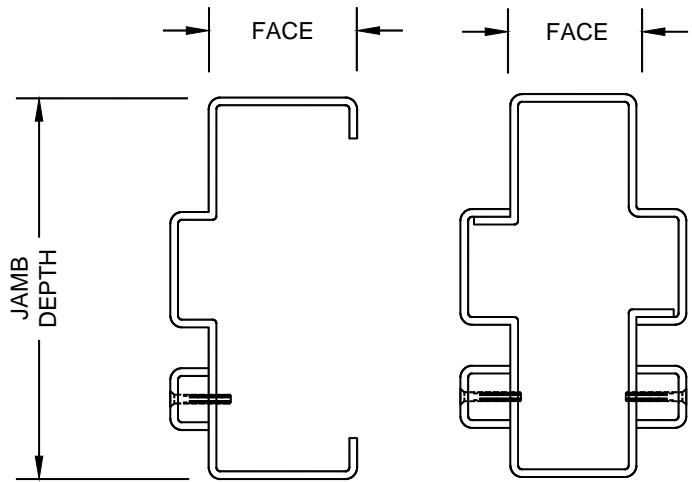

MACHINE-MITERED AND FULLY WELDED.  
(CONTINUOUSLY WELDED AT FACE AND  
RETURN. FACE GROUND SMOOTH AND  
FINISHED.)

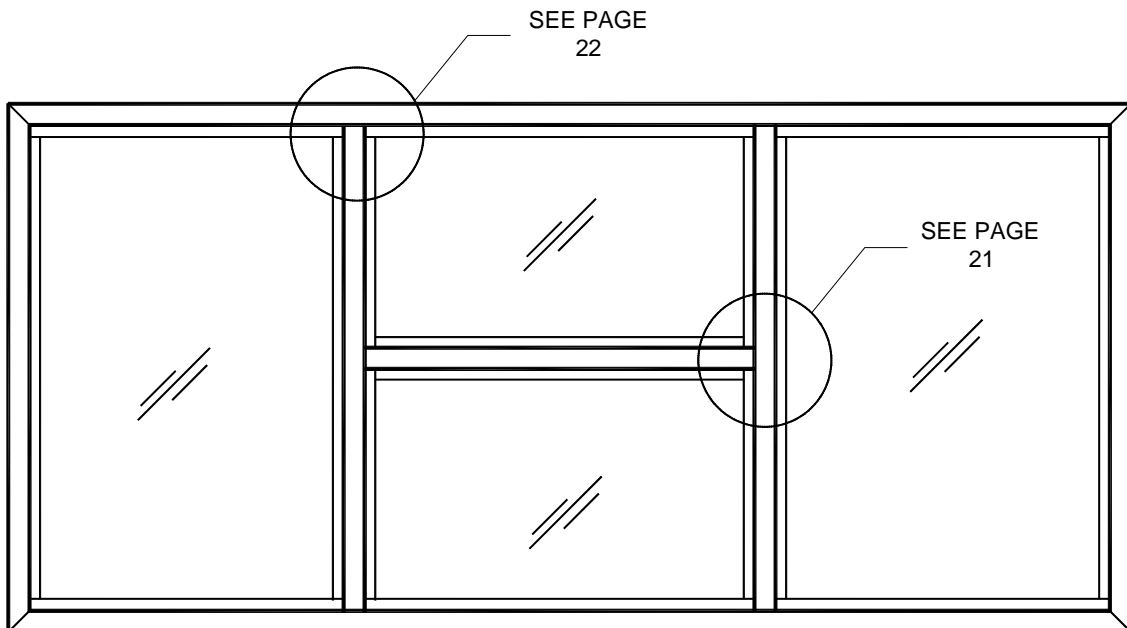

MATERIAL: GALVANNEAL  
GAUGE: 16  
CONSTRUCTION:  
COMPOSED OF 3 LOOSE CHANNELS  
WITH WELDED FINISHED BUCK

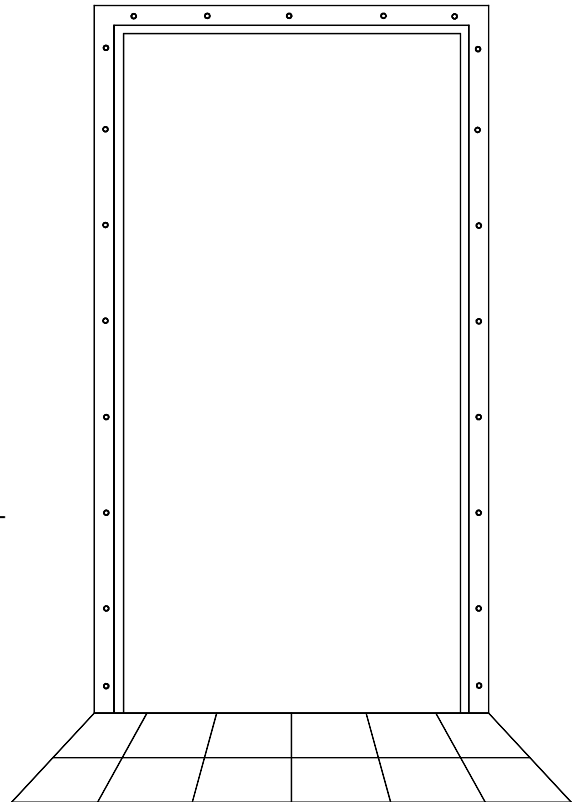
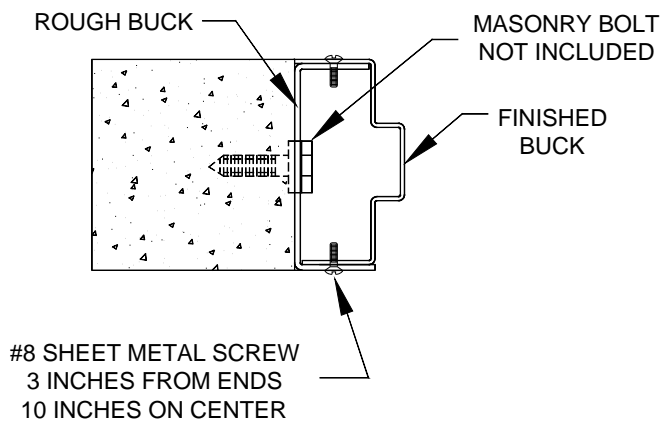
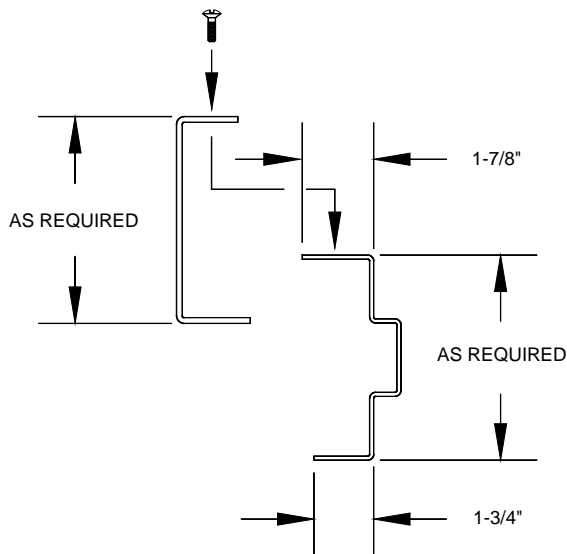



## STANDARD DOUBLE EGRESS FRAME

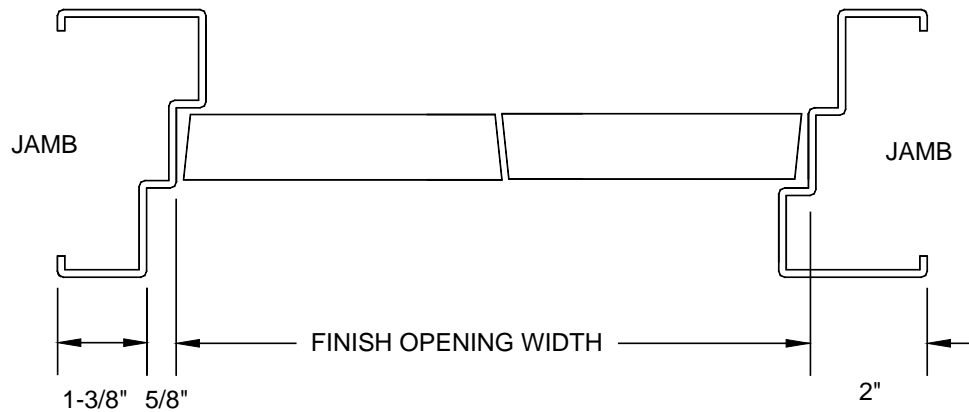
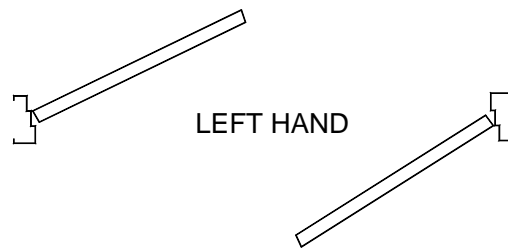
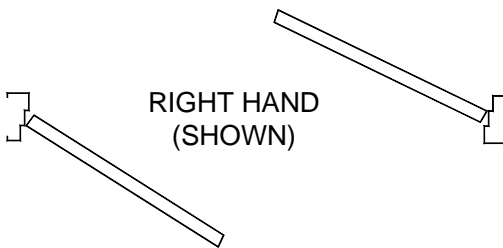
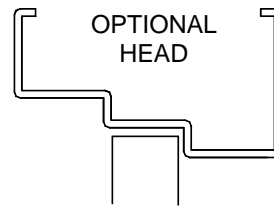
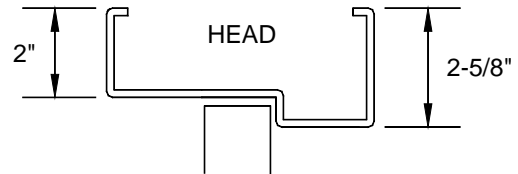
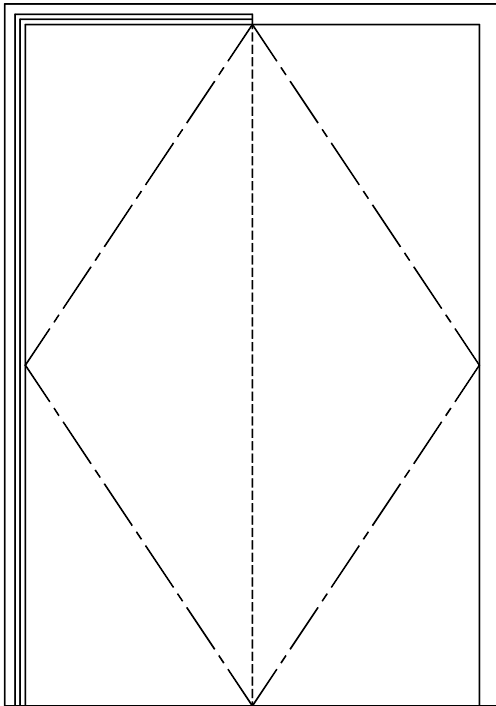

## FACE WELDED CORNER

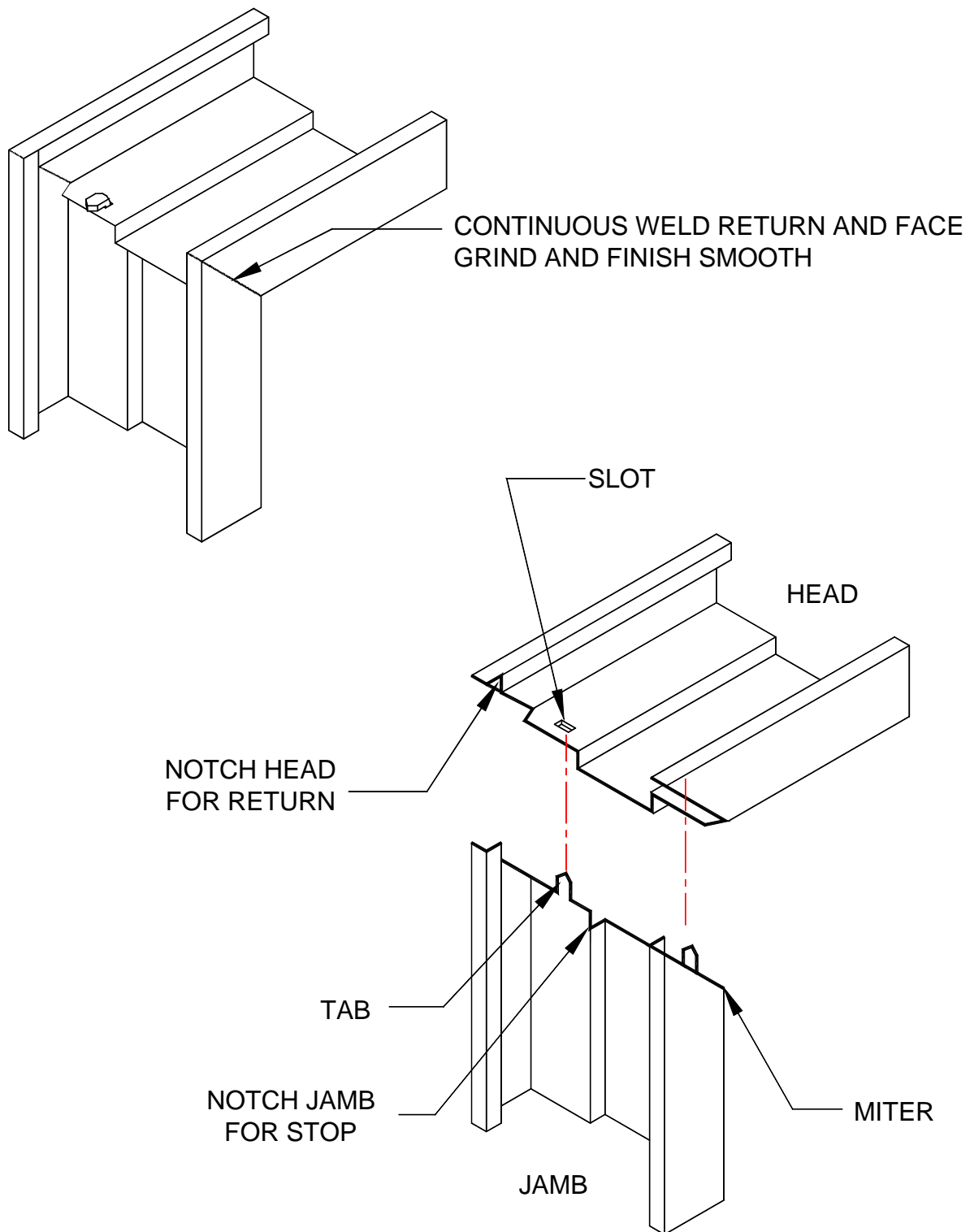

## CONTINUOUSLY WELDED CORNER

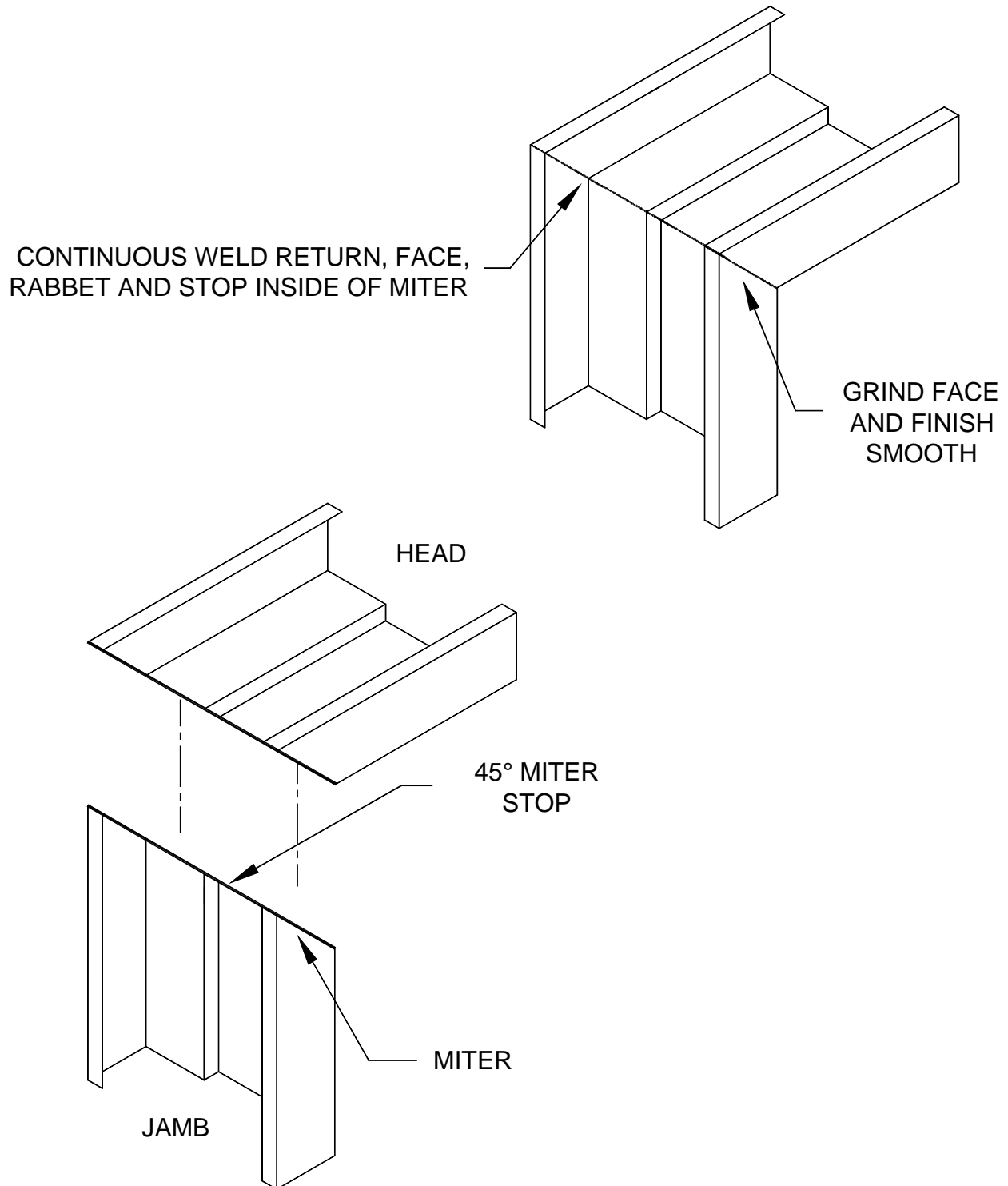

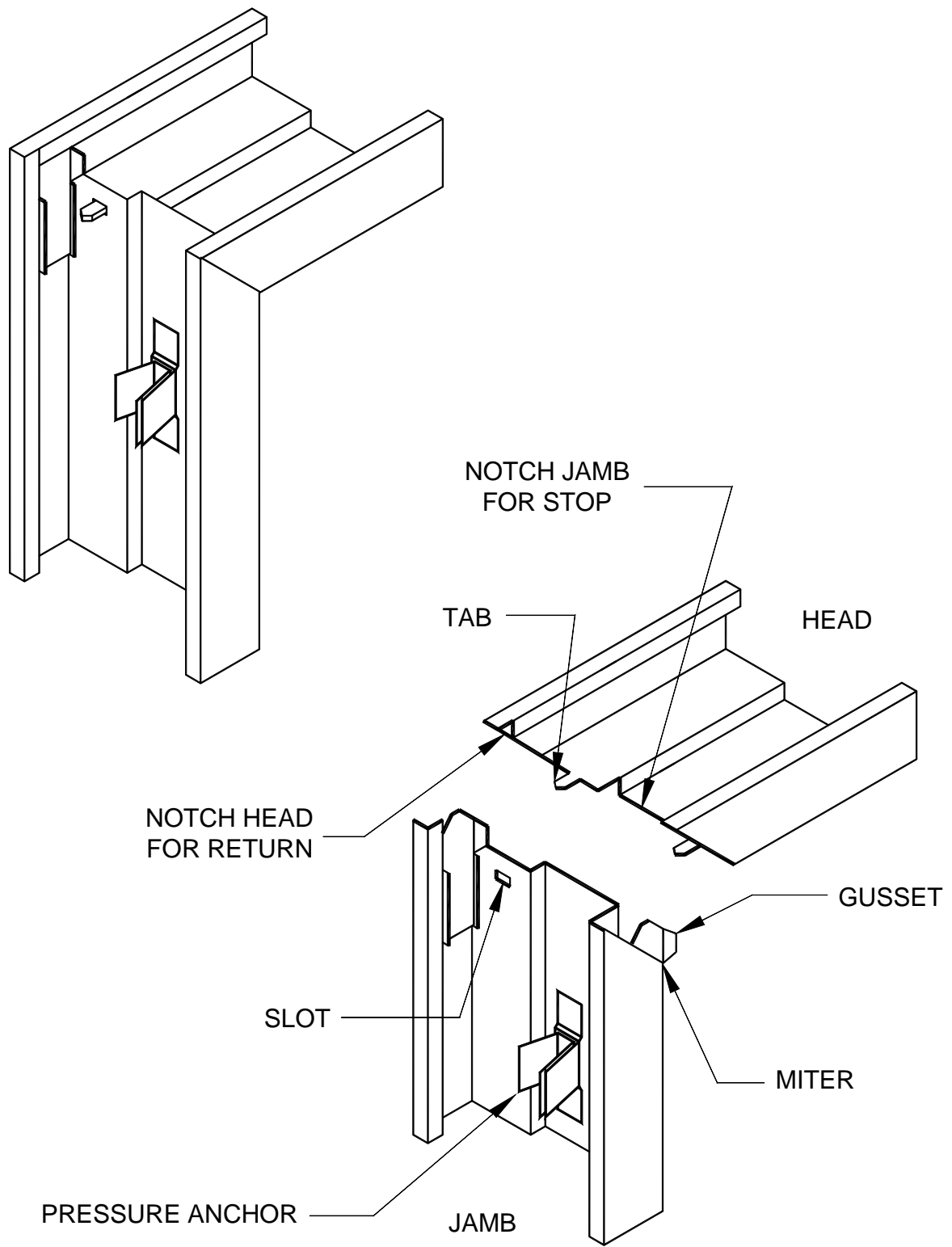

## LARGE-FACE-HEAD WELDED CORNER

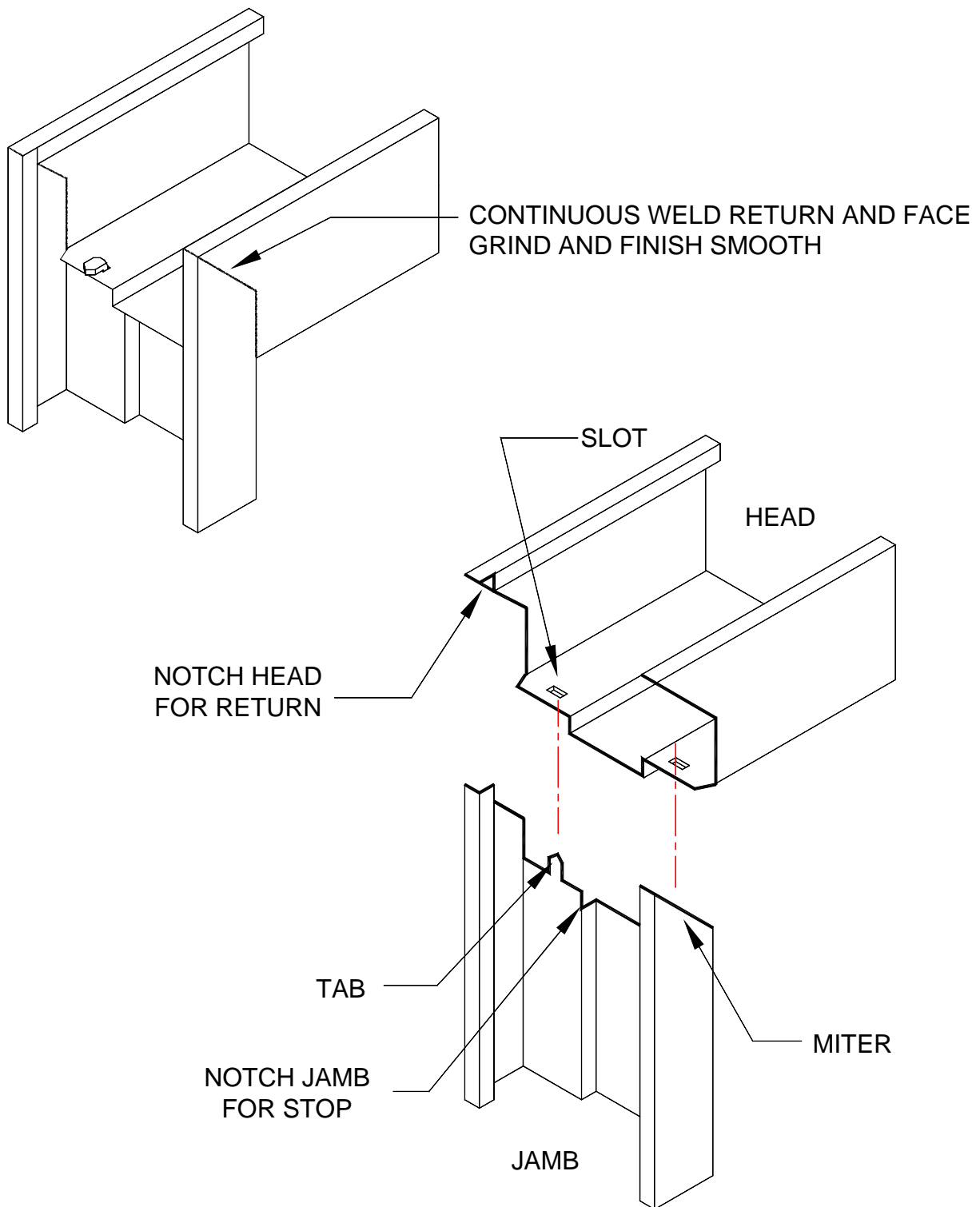

## STANDARD MULLION

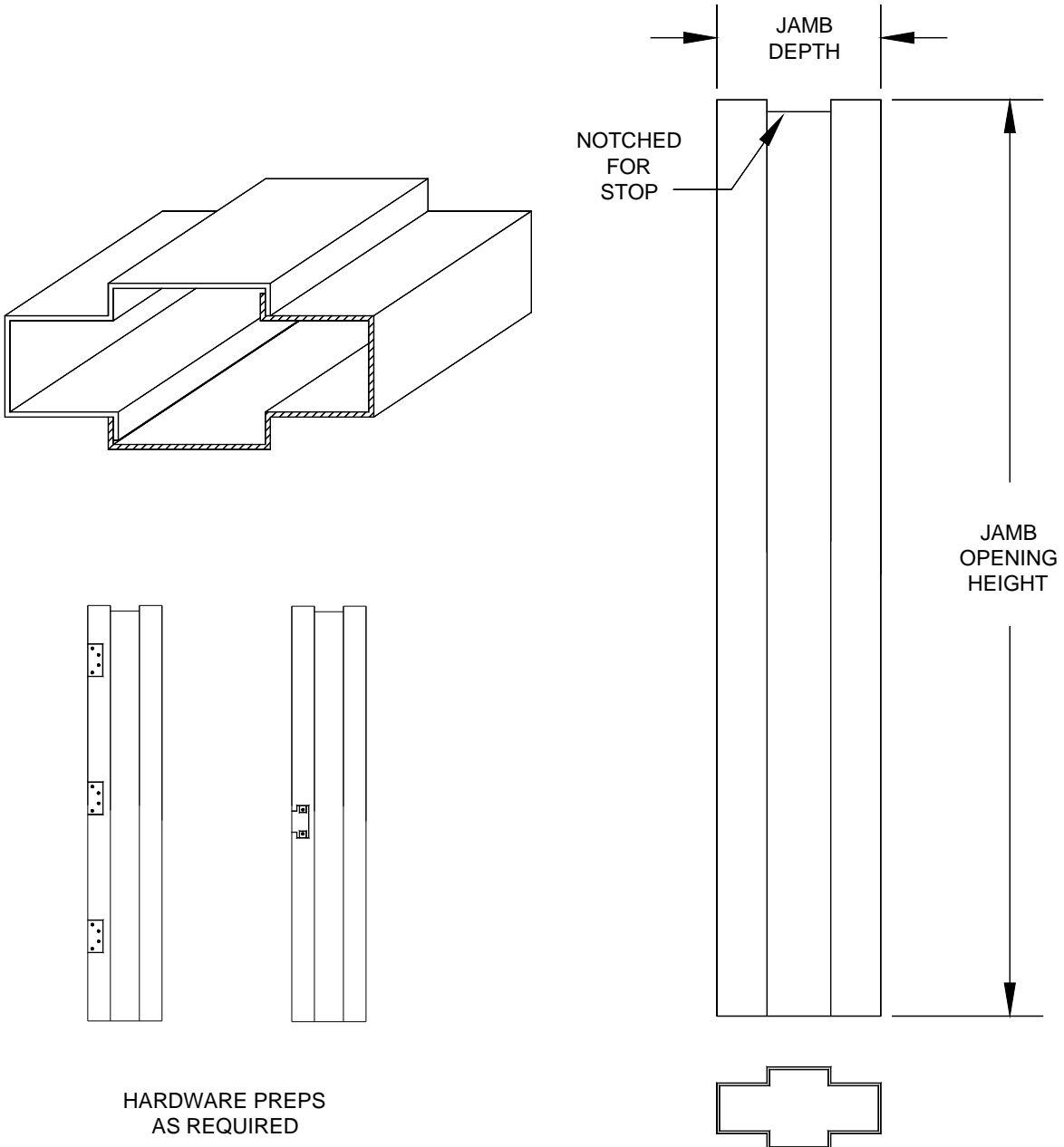

## MULLION T-JOINT

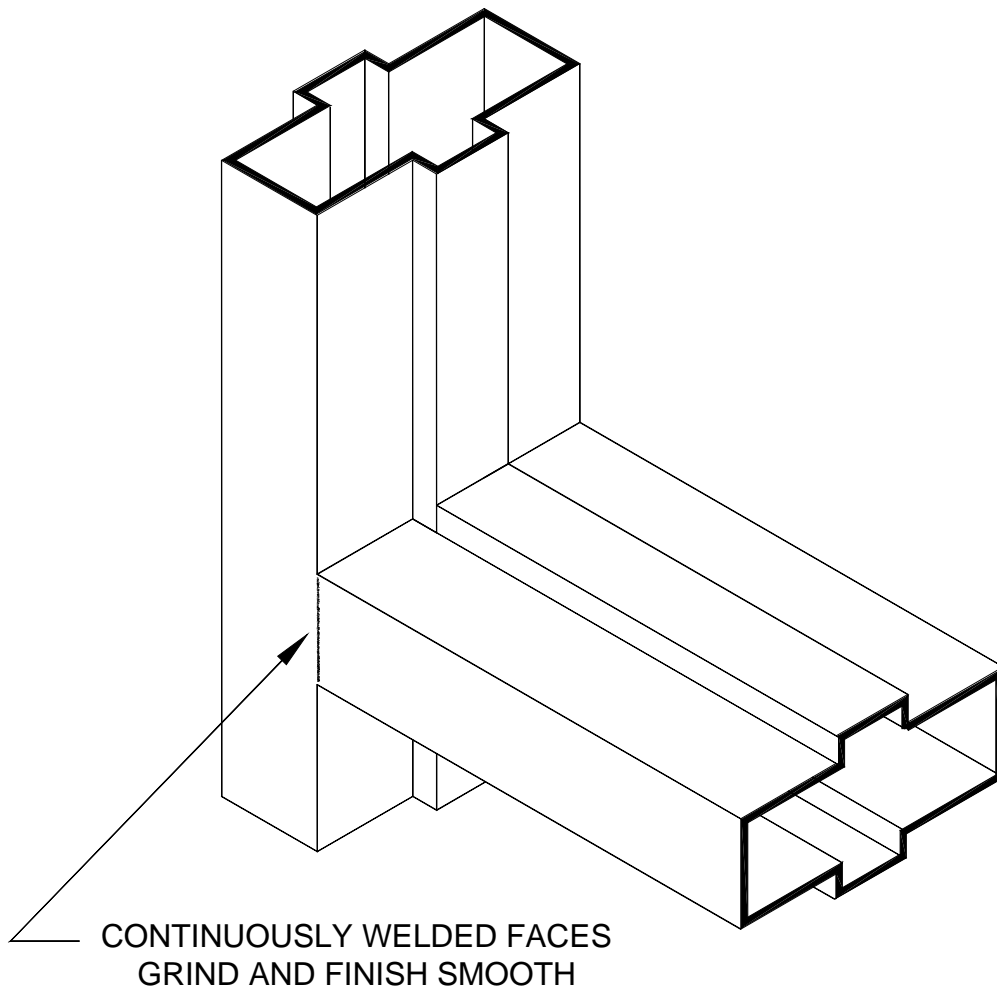
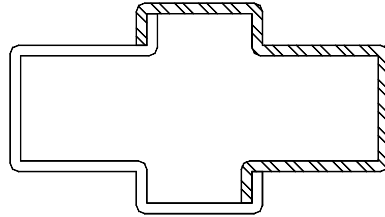

## MULLION T-JOINT AT HEAD

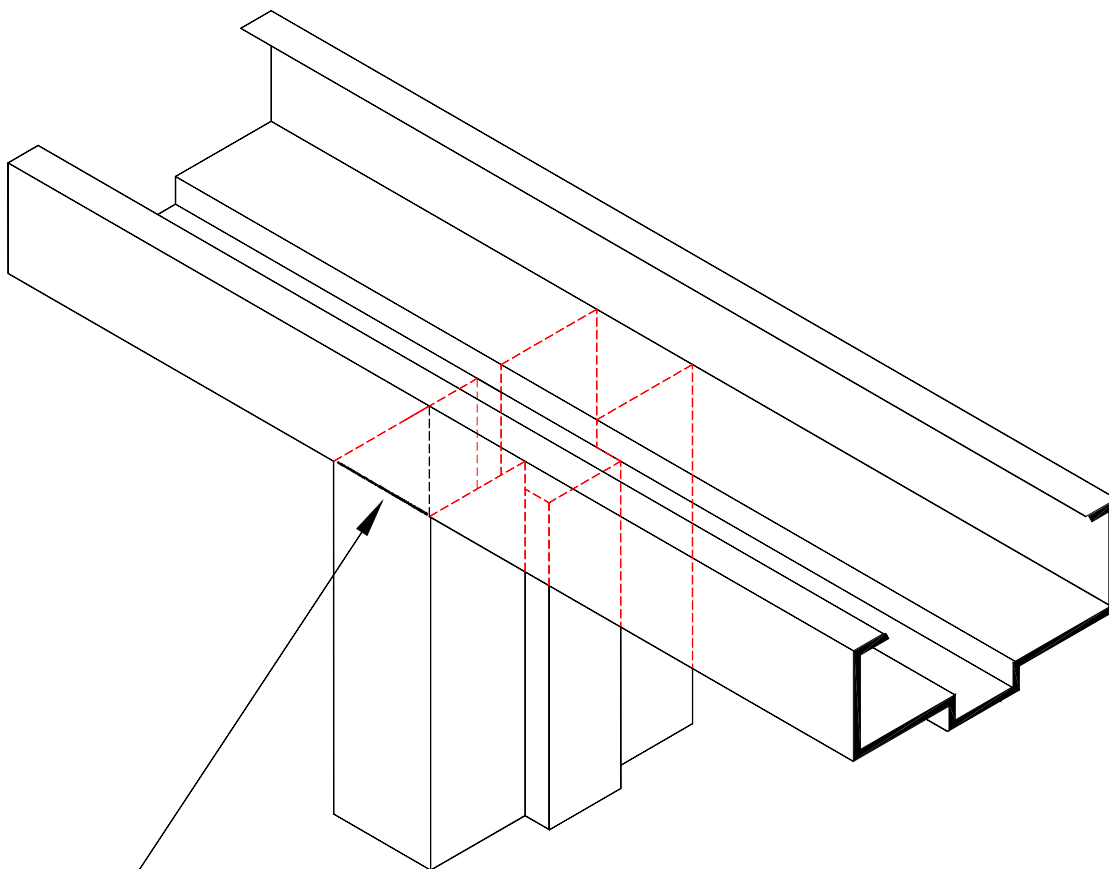
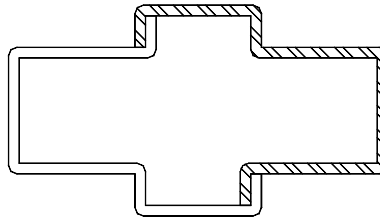

CONTINUOUSLY WELDED FACES  
GRIND AND FINISH SMOOTH



## MULLION CROSS JOINT

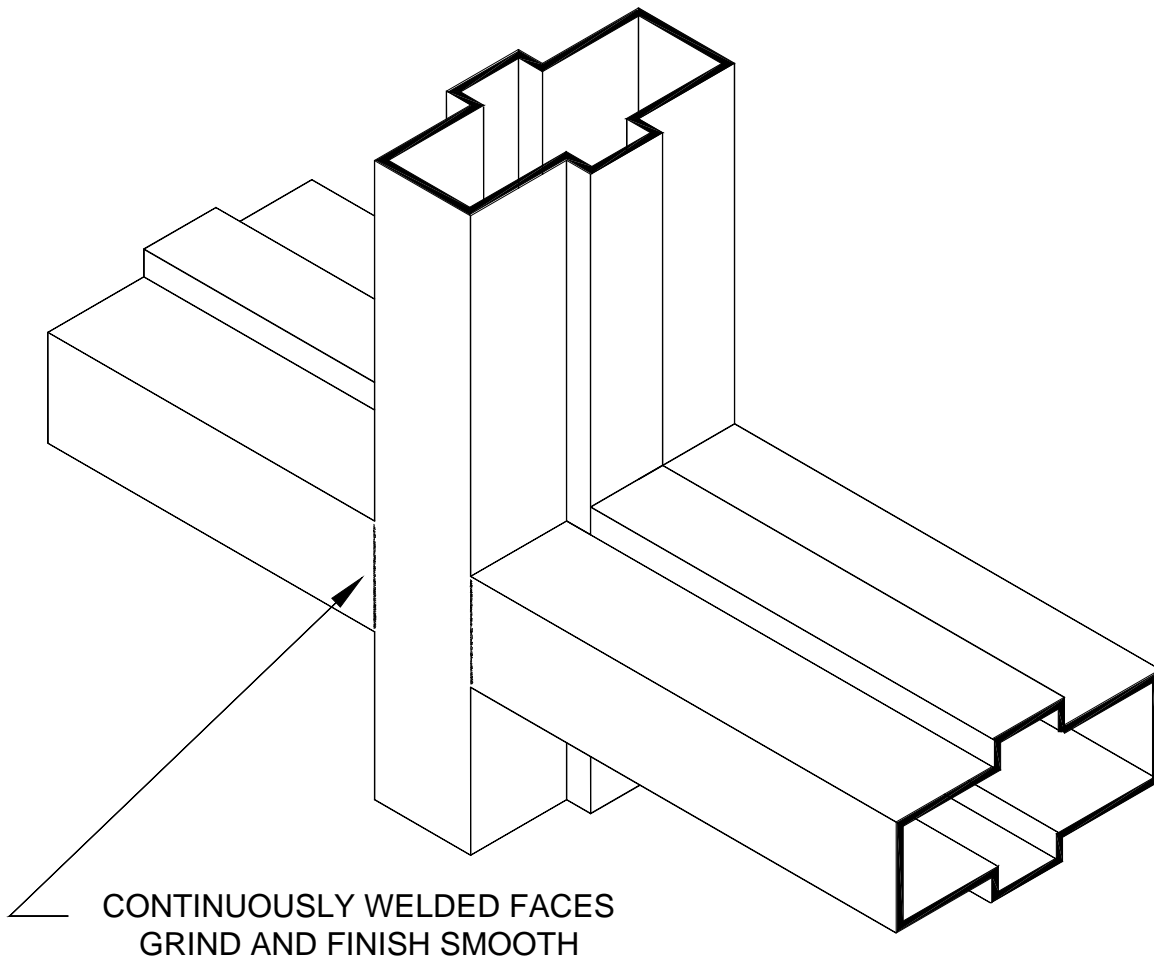
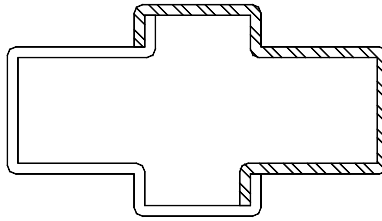

## BUTTED SILL CORNER SECTION

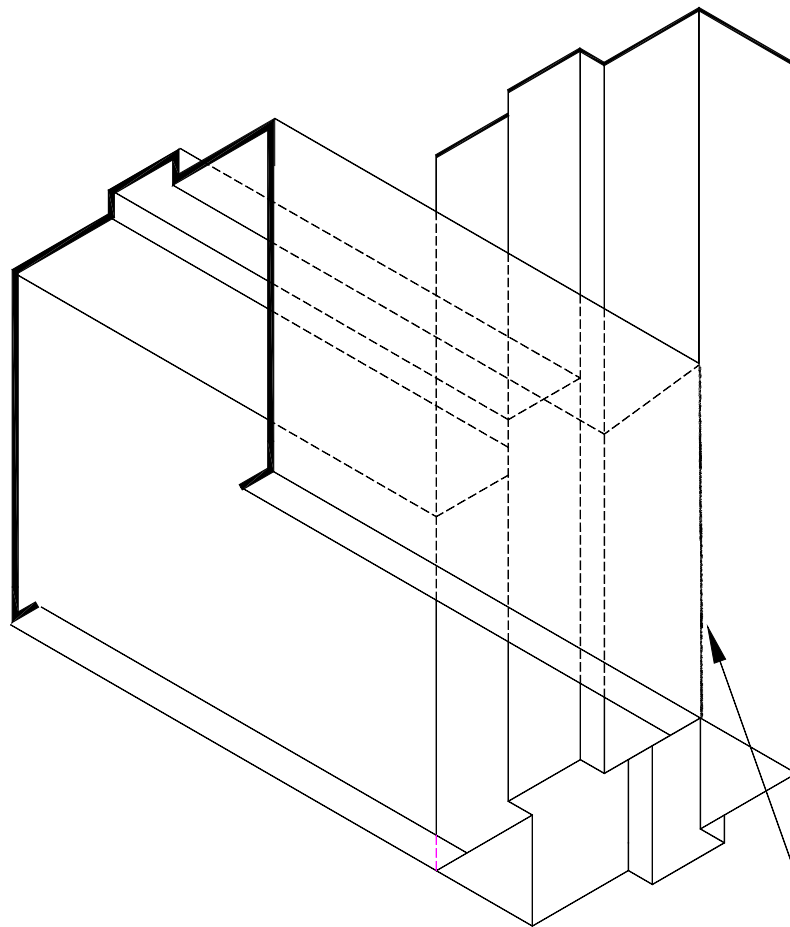
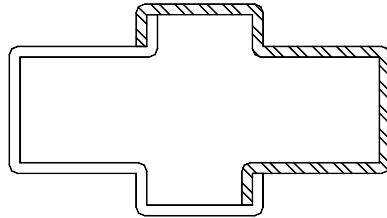

CONTINUOUSLY WELDED FACES  
GRIND AND FINISH SMOOTH

## REMOVABLE MULLION

BRACKET & REINF PLATES:  
MATERIAL: GALVANNEAL  
GAUGE: 12  
DRILLED AND TAPPED  
WHI APPROVED UP TO 3 HOURS

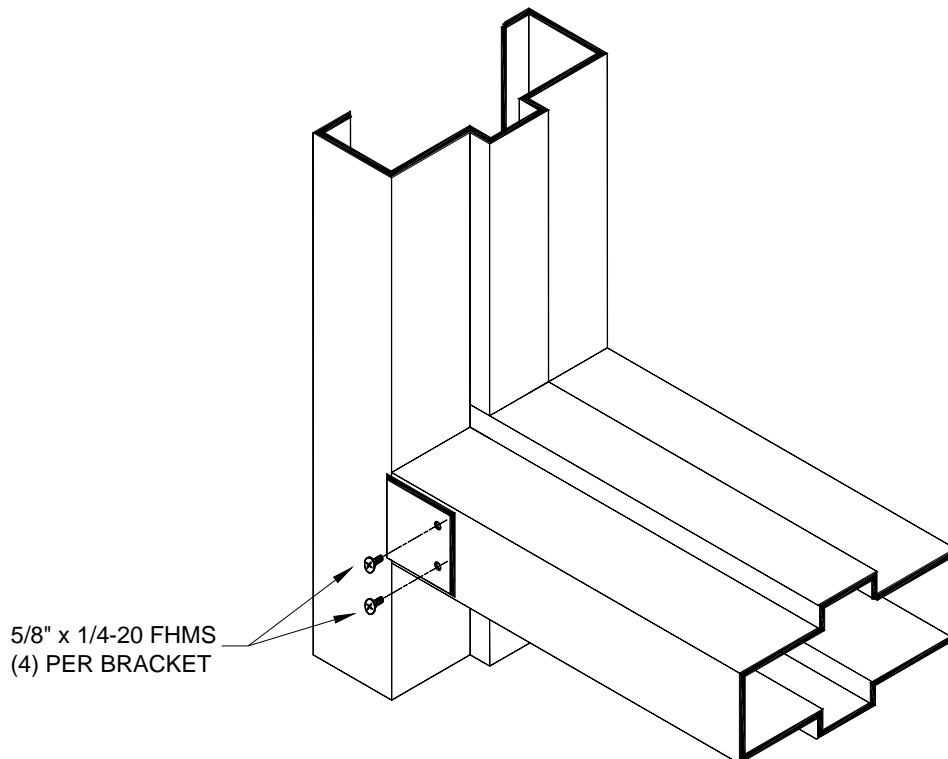
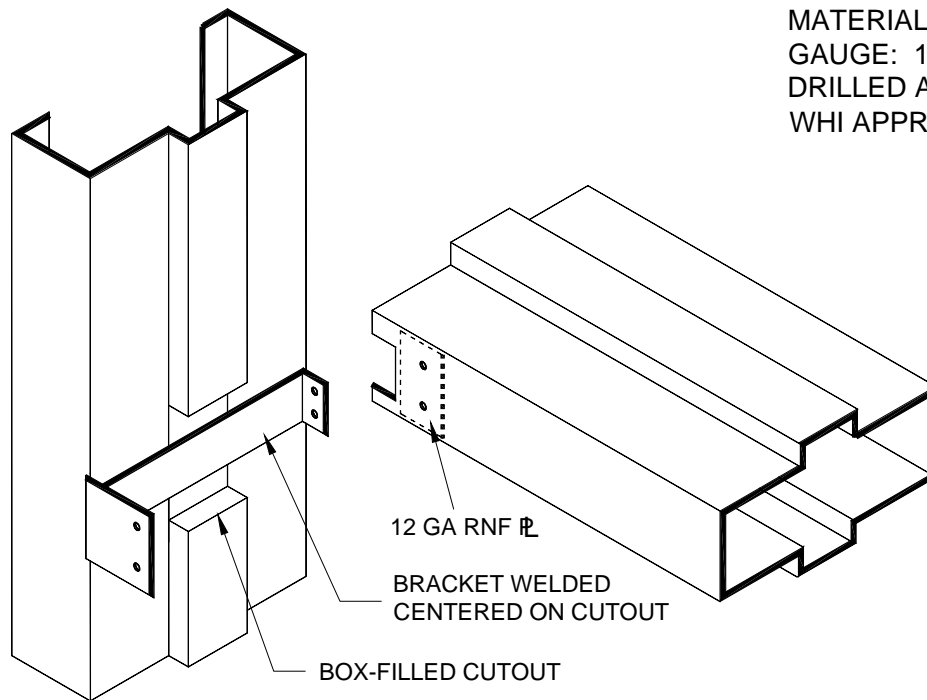

## REMOVABLE TRANSOM PANEL

CHANNELS AND L-BRACKETS:  
MATERIAL: GALVANNEAL  
WHI APPROVED UP TO 3 HOURS

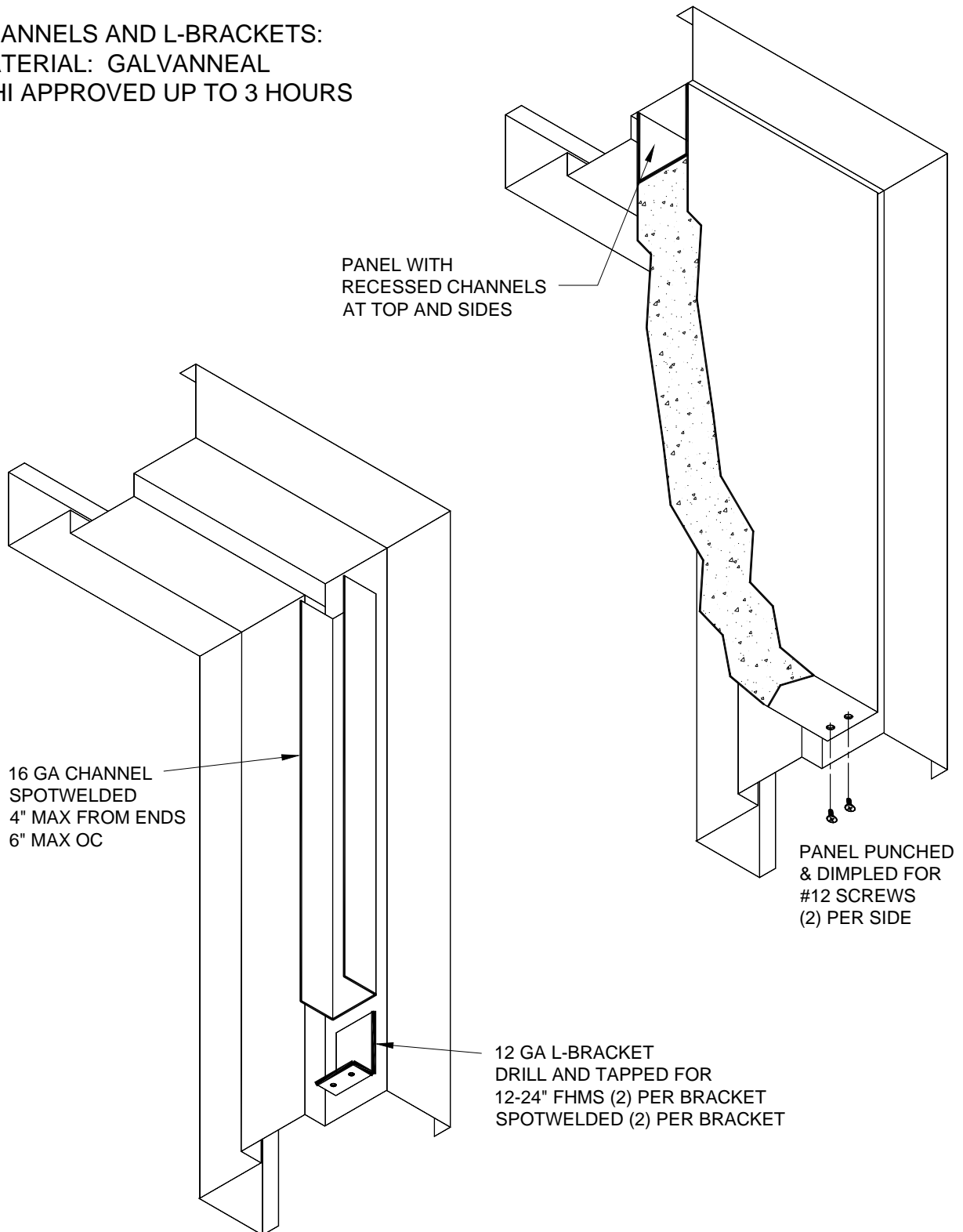

## STANDARD FRAME HINGE REINF

MATERIAL: HOT ROLLED STEEL  
GAUGE: 7  
THREE SPOTWELDS PER END  
WHI AND UL APPROVED

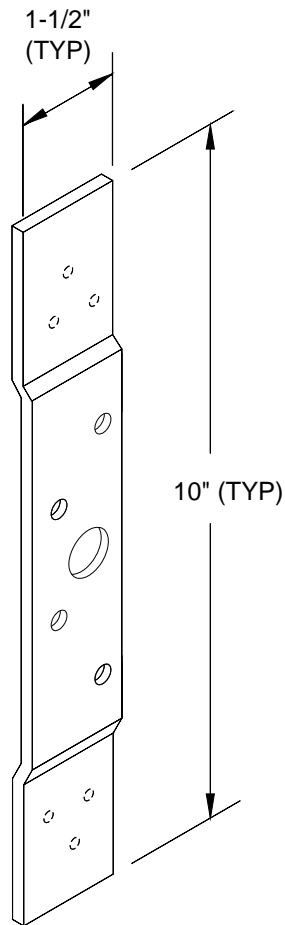

ALL DIMENSIONS  
TYPICAL FOR 4",  
4-1/2" AND 5" HINGES

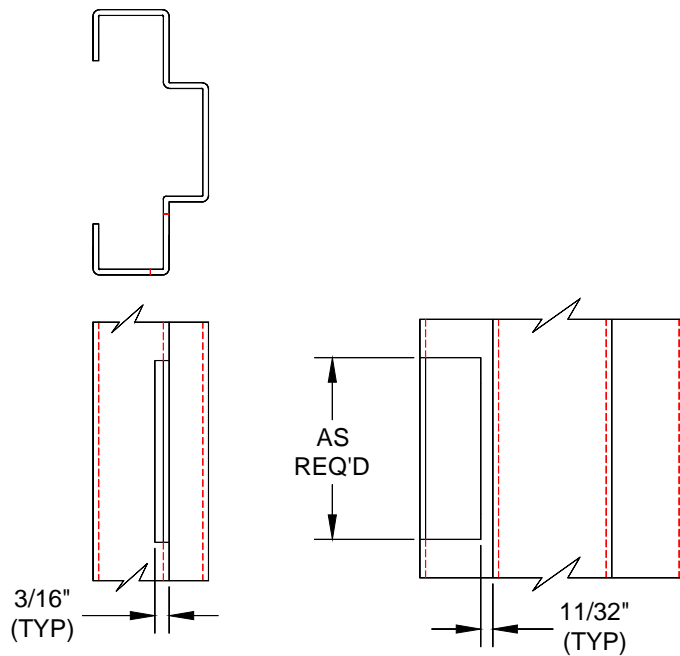
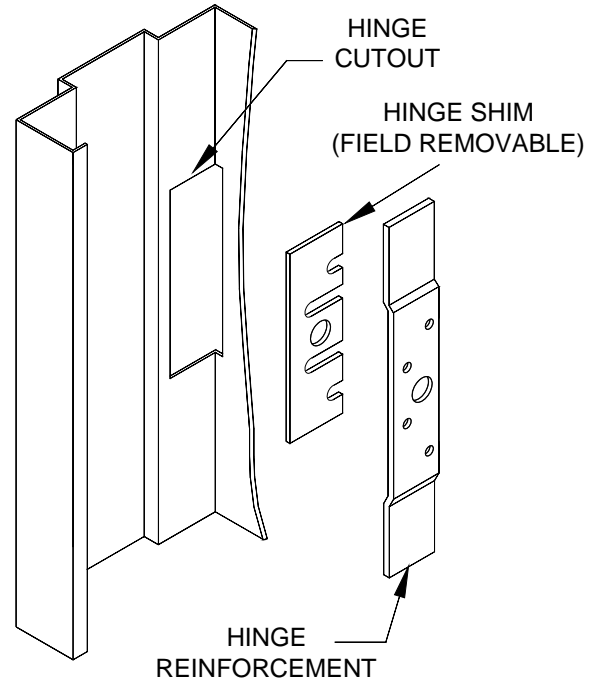

## TOP/INTERMEDIATE PIVOTS

MATERIAL: HOT ROLLED STEEL  
GAUGE: 7  
THREE SPOTWELDS PER END  
DRILLED AND TAPPED PER TEMPLATE  
DUST BOXES OPTIONAL

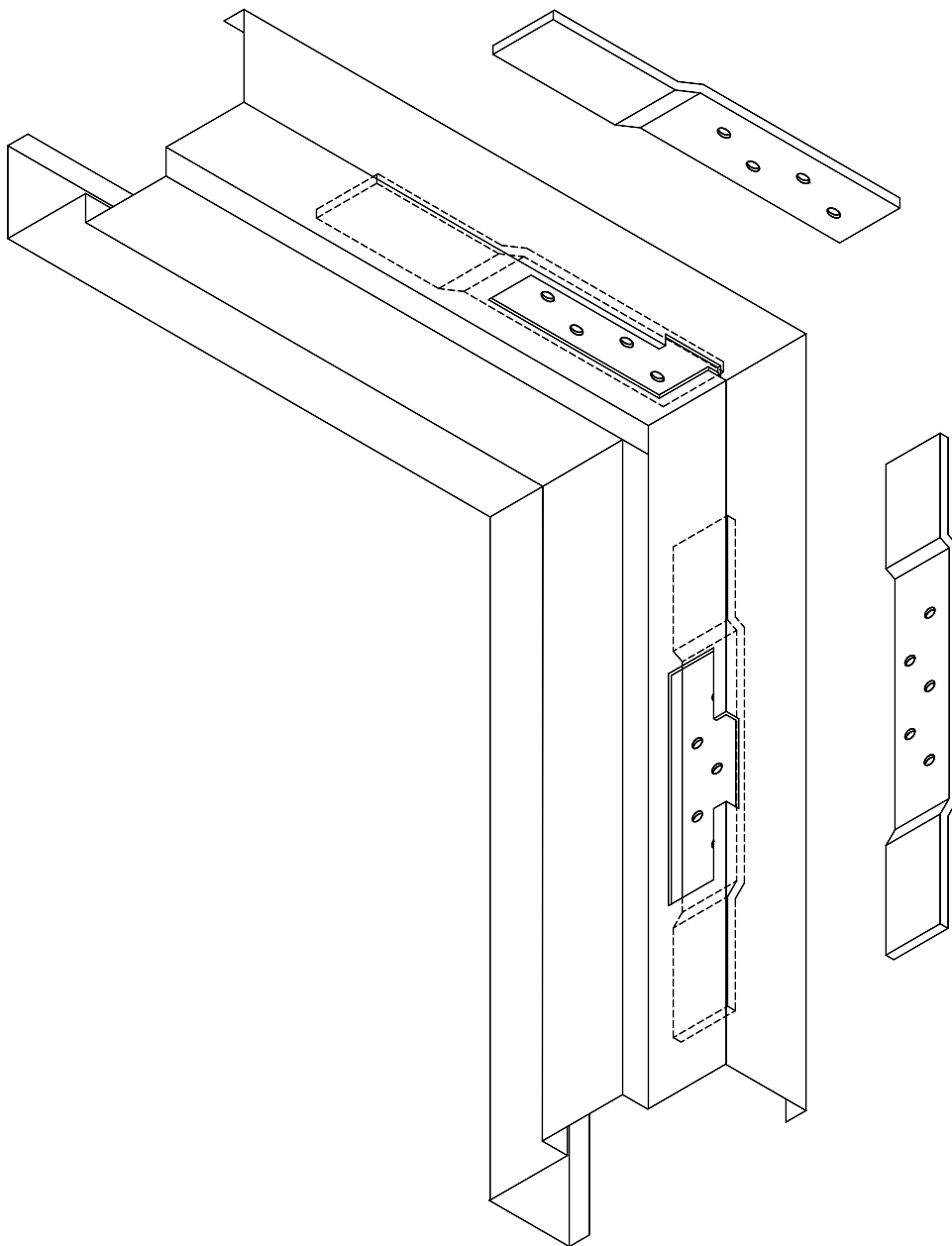

## ANCHOR HINGE REINFORCEMENT

MATERIAL: HOT ROLLED STEEL  
GAUGE: 7  
THREE SPOTWELDS PER END  
DRILLED AND TAPPED BY OTHERS

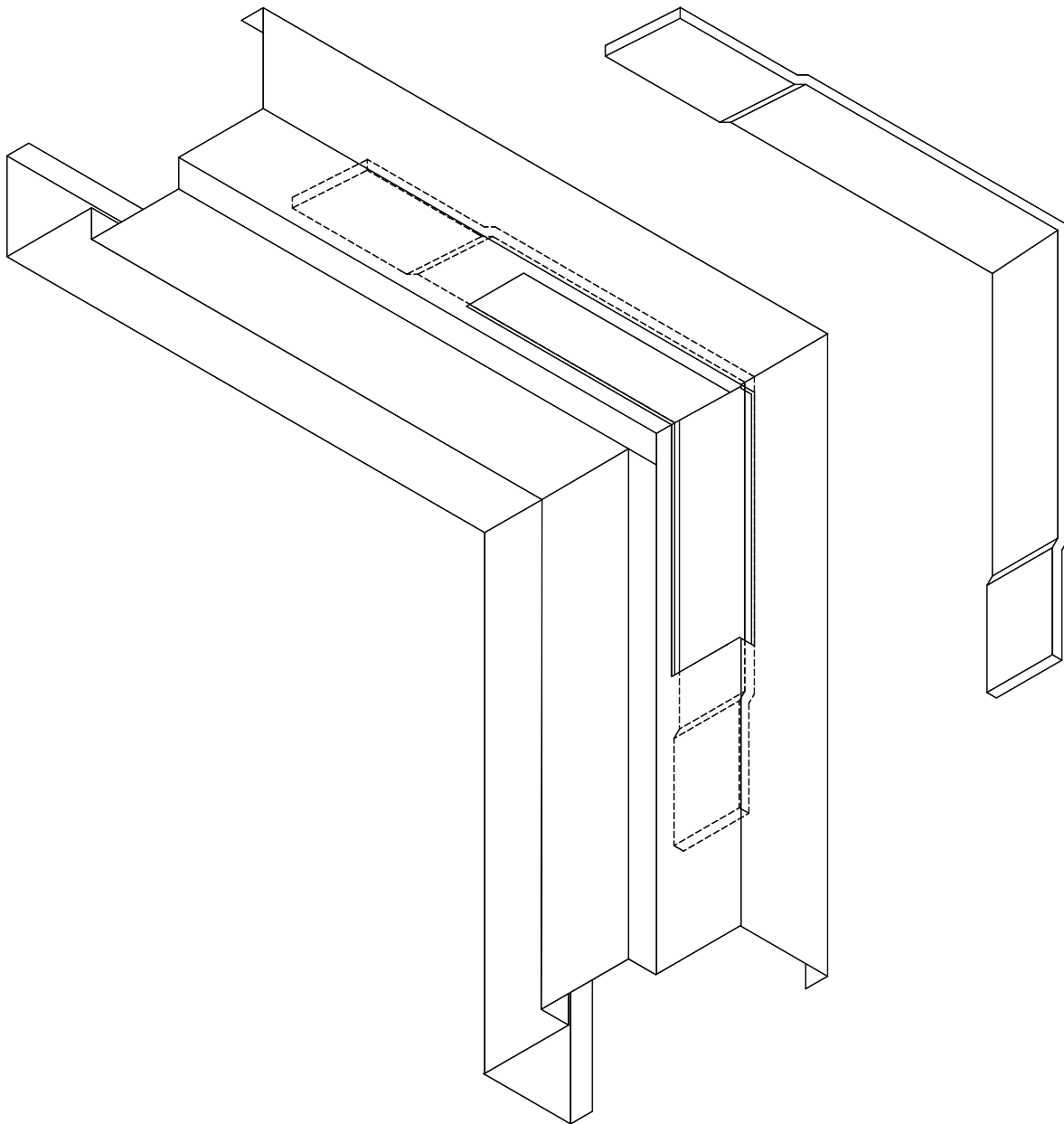

## HIGH FREQUENCY HINGE REINF

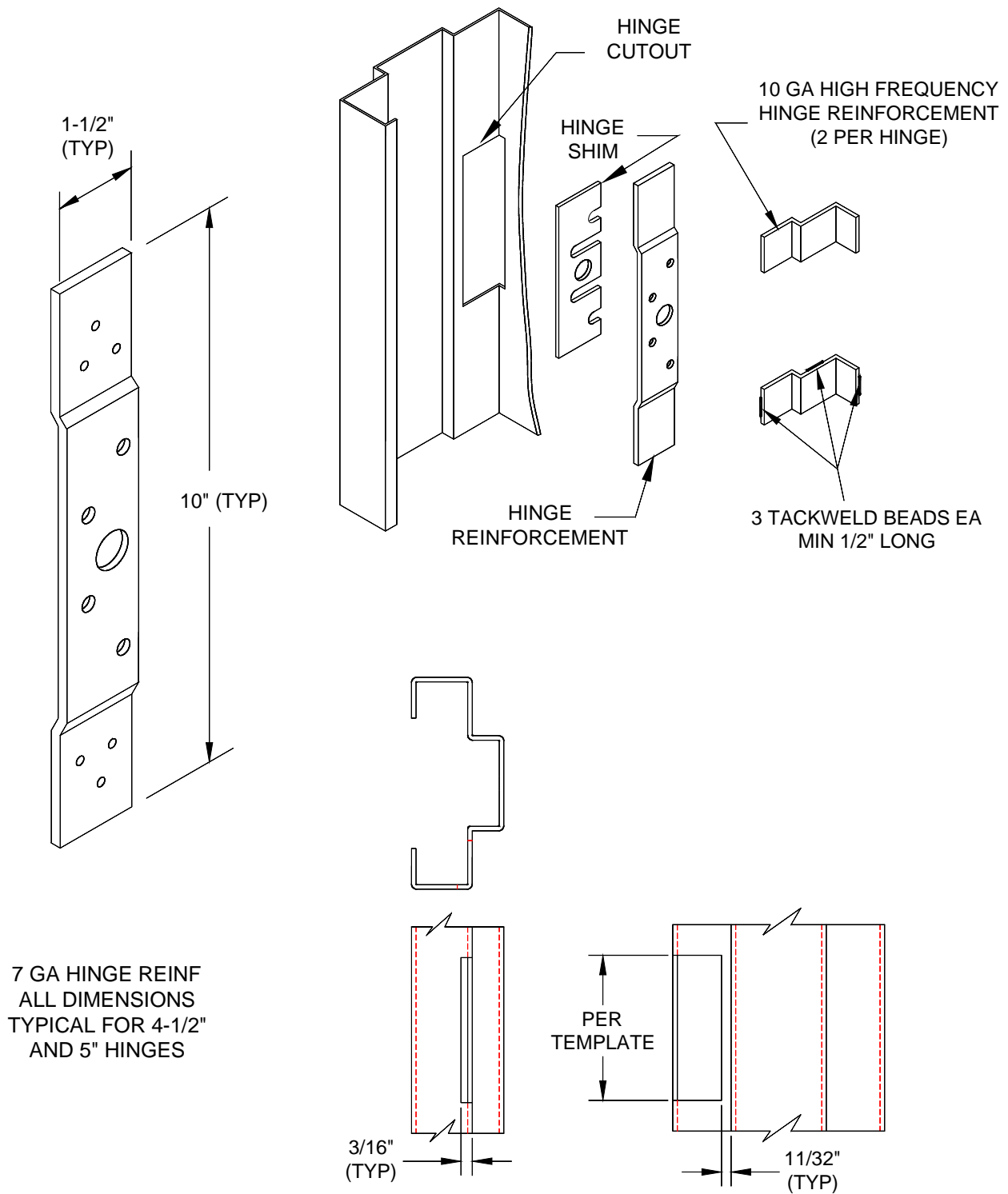



## FULL WIDTH HINGE REINFORCEMENT

MATERIAL: HOT ROLLED STEEL  
GAUGE: 7  
WELDED TO BOTH RABBETS

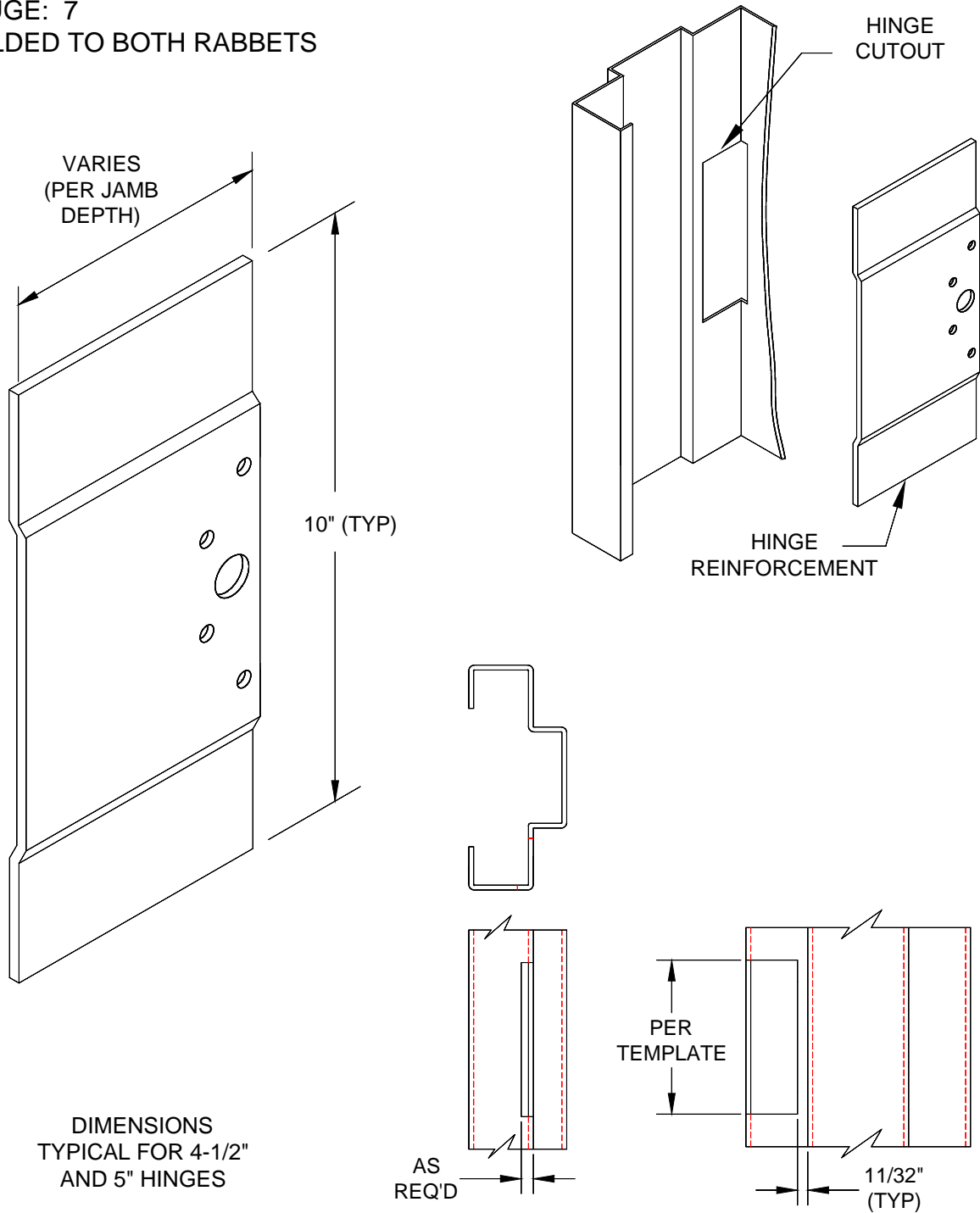

## FRAME POCKET PIVOT PREP

MATERIAL: HOT ROLLED STEEL  
GAUGE: 7  
THREE SPOTWELDS PER END  
2-1/2" MIN FACE DIM FOR FIRE RATED OPENINGS  
DUST BOXES OPTIONAL

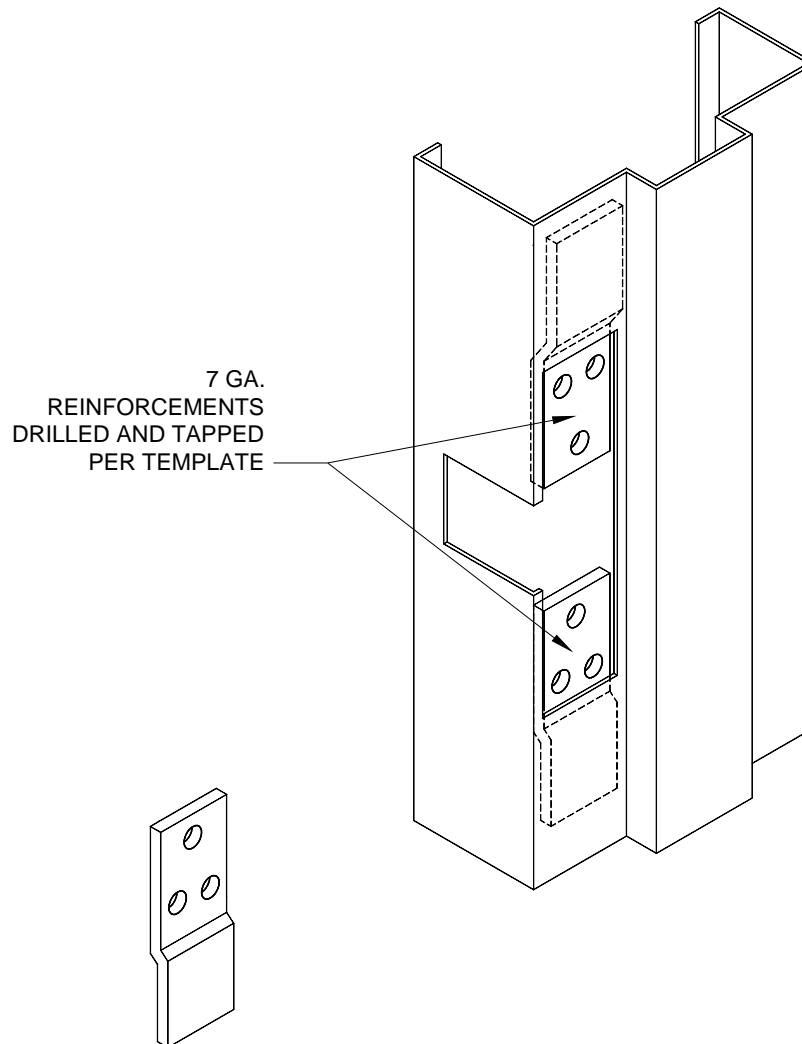

## STANDARD STRIKE REINFORCEMENTS

MATERIAL: GALVANNEAL  
GAUGE: 16  
TWO SPOTWELDS PER END

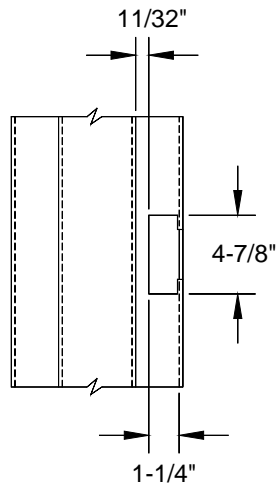

**4-7/8" ASA STRIKE REINF**  
(ANSI A115.1 AND A115.2)

SCREW HOLES EXTRUDED TO  
ACCOMMODATE 12-24 FHMS  
EQUAL TO 12 GA

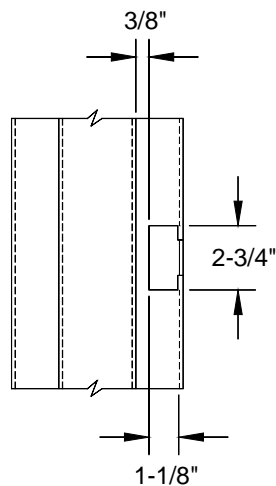
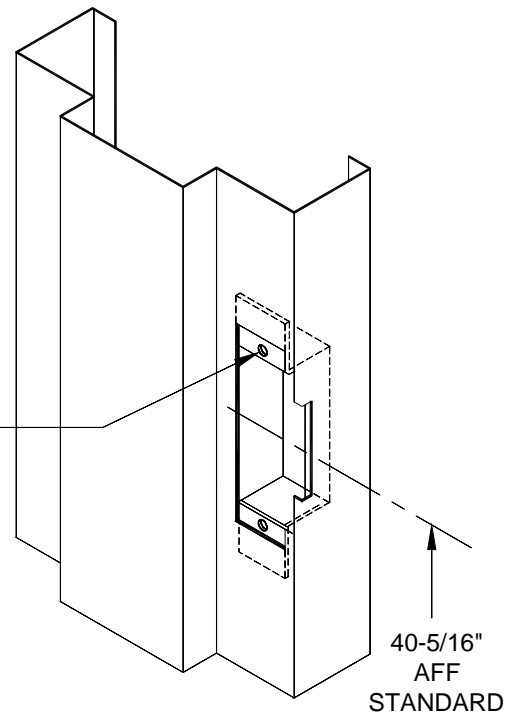

**2-3/4" T-STRIKE REINF**  
(ANSI A115.3)

SCREW HOLES EXTRUDED TO  
ACCOMMODATE 8-32 FHMS  
EQUAL TO 12 GA

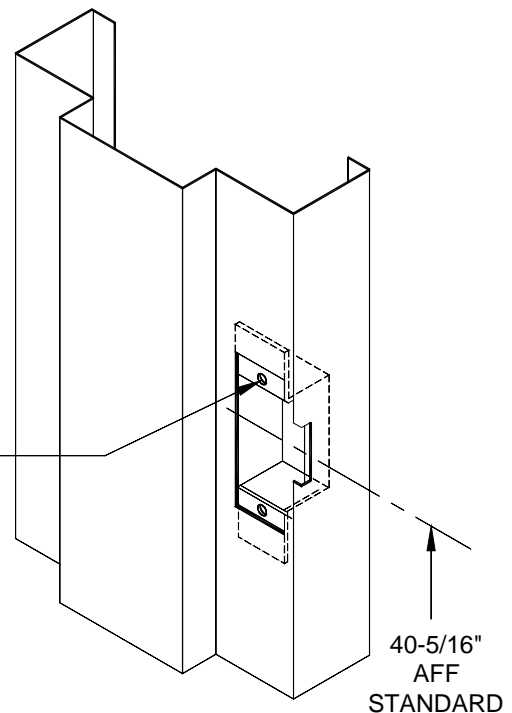

## OPTIONAL STRIKE REINFORCING TABS

MATERIAL: HOT ROLLED BAR STOCK  
GAUGE: 11  
TWO SPOTWELDS PER END

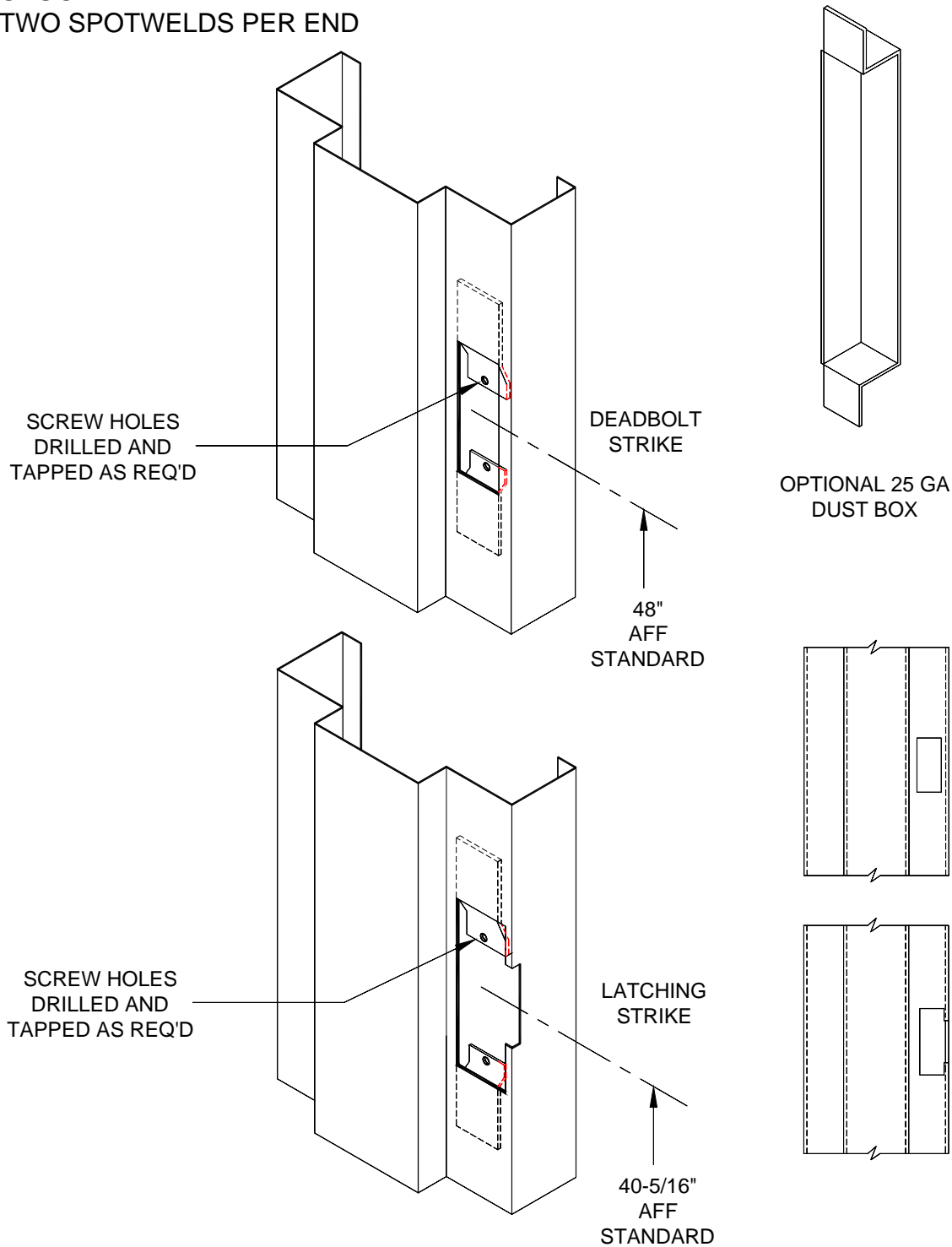

## REVERSIBLE FLUSH BOLT STRIKE

MATERIAL: GALVANNEAL  
TWO SPOTWELDS PER END

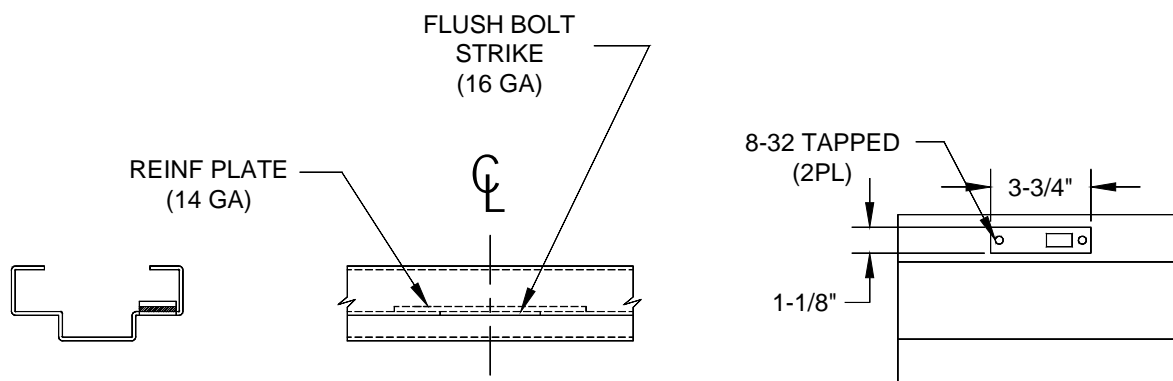
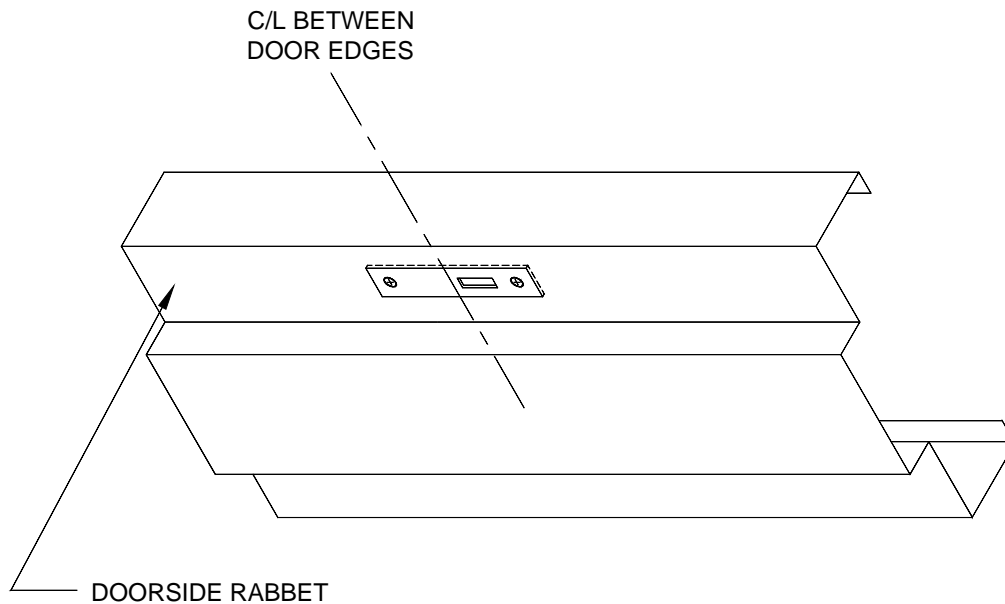

## ELECTRIC STRIKE

MATERIAL: HOT ROLLED STEEL  
GAUGE: 11  
TWO SPOTWELDS PER END

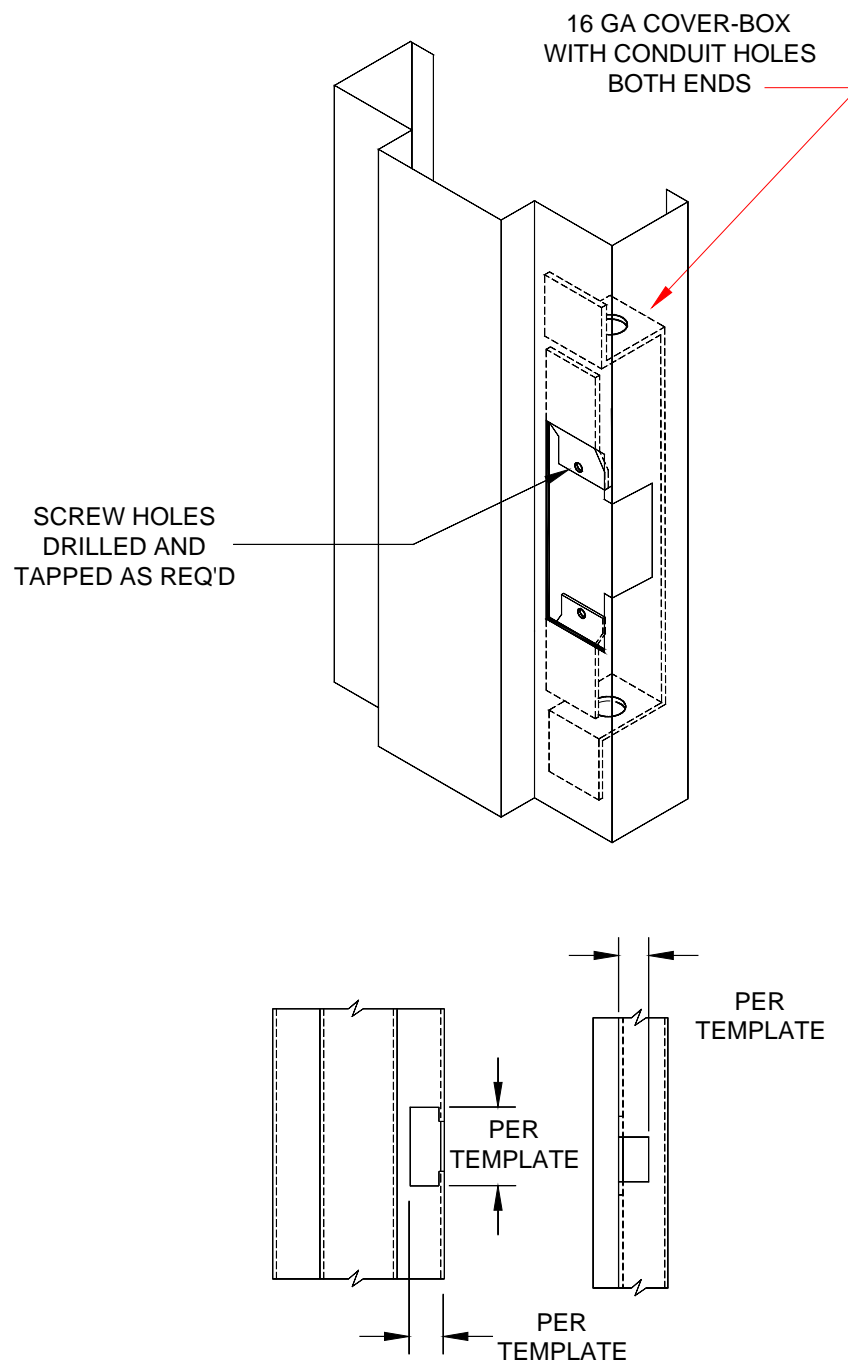

## CONDUIT COVERBOX

MATERIAL: GALVANNEAL  
GAUGE: 16  
TWO SPOTWELDS PER END  
TYPICAL AT ELECTRIC HINGE PREPS

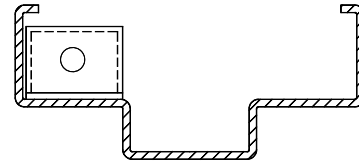

TOP SECTION VIEW

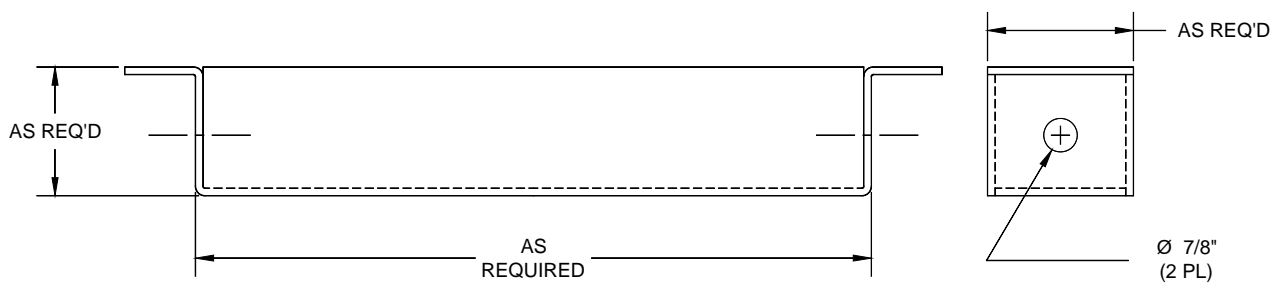

CONDUIT  
COVERBOX

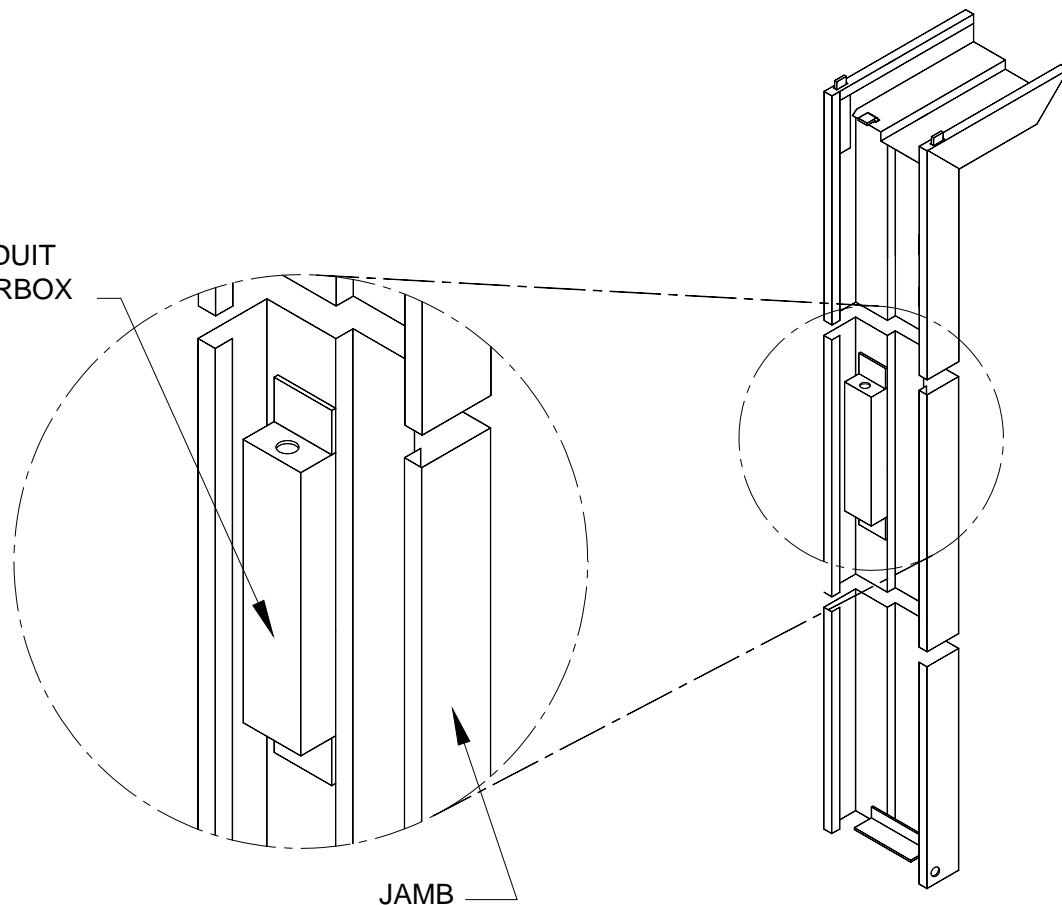

JAMB

## RIM PANIC REINFORCEMENT

MATERIAL: GALVANNEAL  
GAUGE: 12  
TWO SPOTWELDS PER END

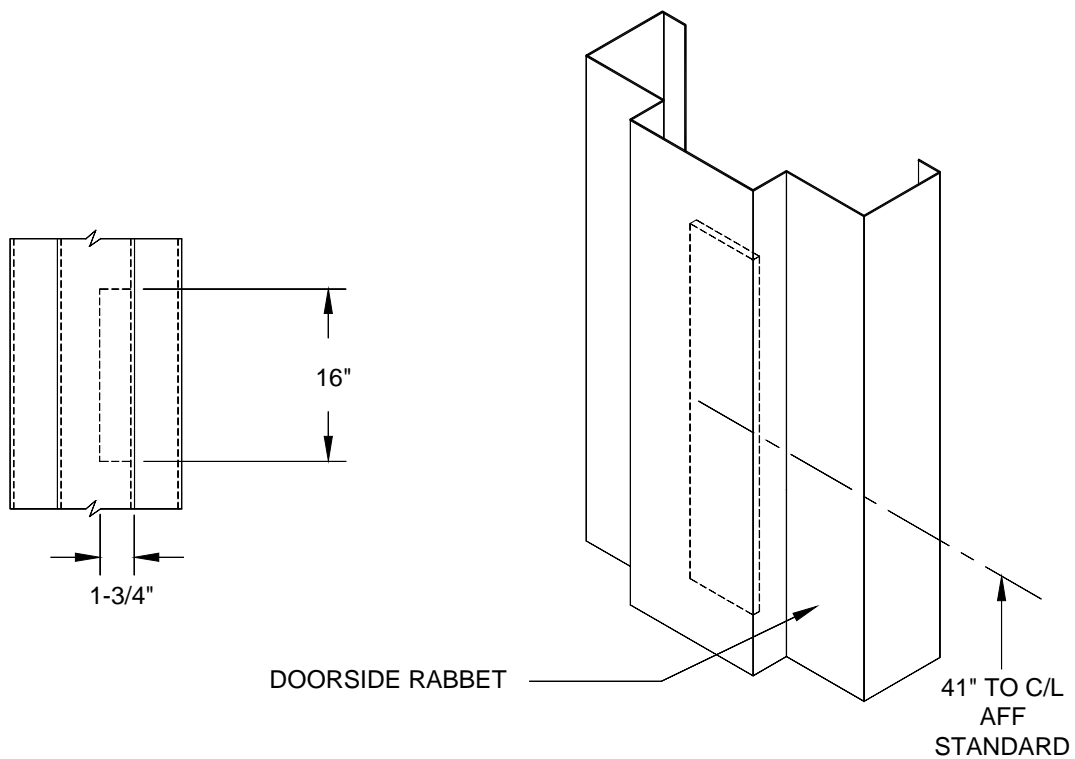



## SURFACE VERTICAL ROD REINF

MATERIAL: GALVANNEAL  
GAUGE: 12  
TWO SPOTWELDS PER END

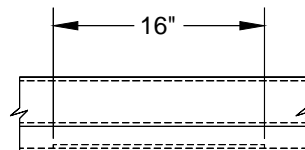
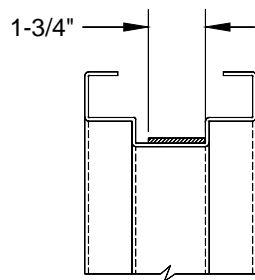
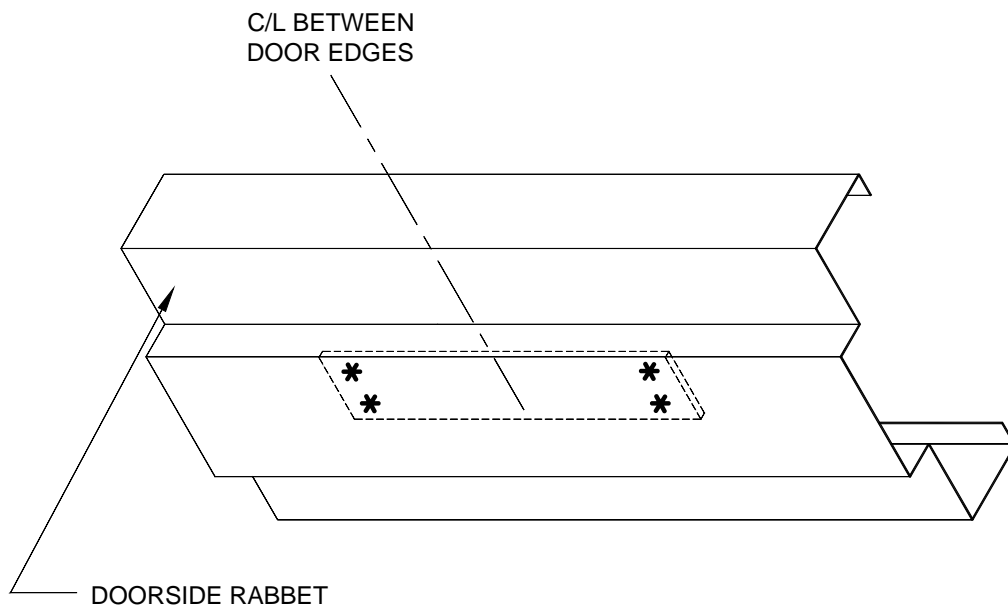

## REMOVABLE HARDWARE MULLION

MATERIAL: GALVANNEAL  
GAUGE: 12  
TWO SPOTWELDS PER END

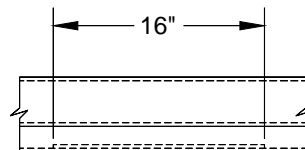
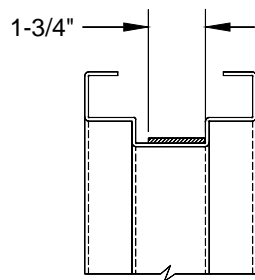
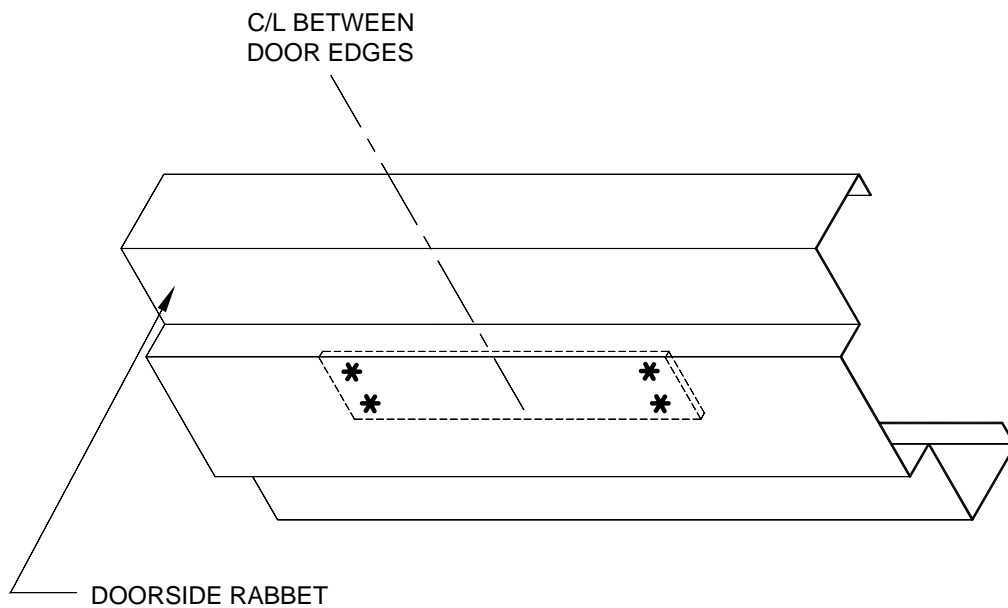

## STANDARD CLOSER REINFORCEMENTS

MATERIAL: GALVANNEAL  
GAUGE: 12  
TWO SPOTWELDS PER END

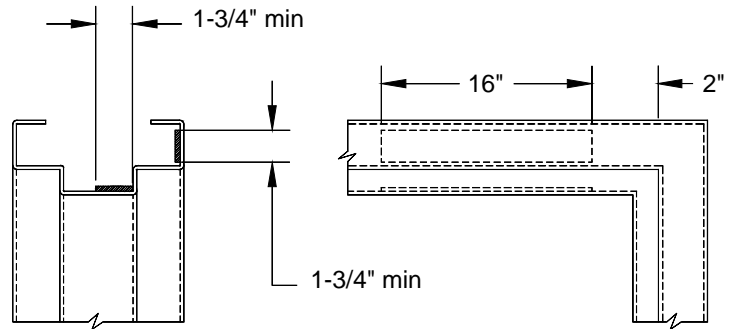

REGULAR ARM AND PARALLEL  
ARM REINFORCEMENT  
(BOTH APPLIED STANDARD)

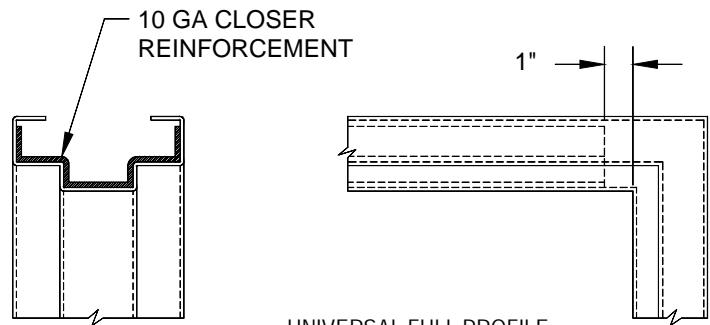
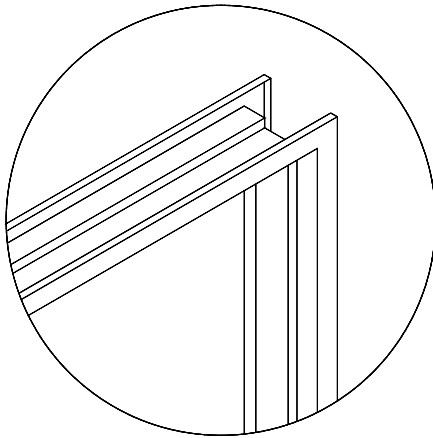

UNIVERSAL FULL PROFILE  
CLOSER REINFORCEMENT

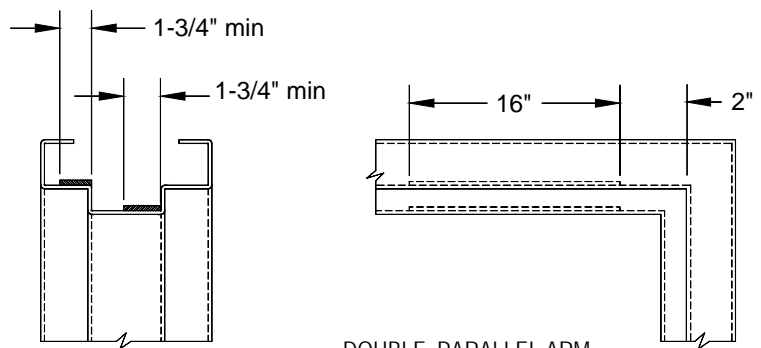

DOUBLE PARALLEL ARM  
REINFORCEMENT

## DOOR SILENCER PREPARATION

SILENCERS ARE PUNCHED  
ONLY UPON REQUEST

3 EA AT SINGLE SWING  
2 EA AT PAIR SWING

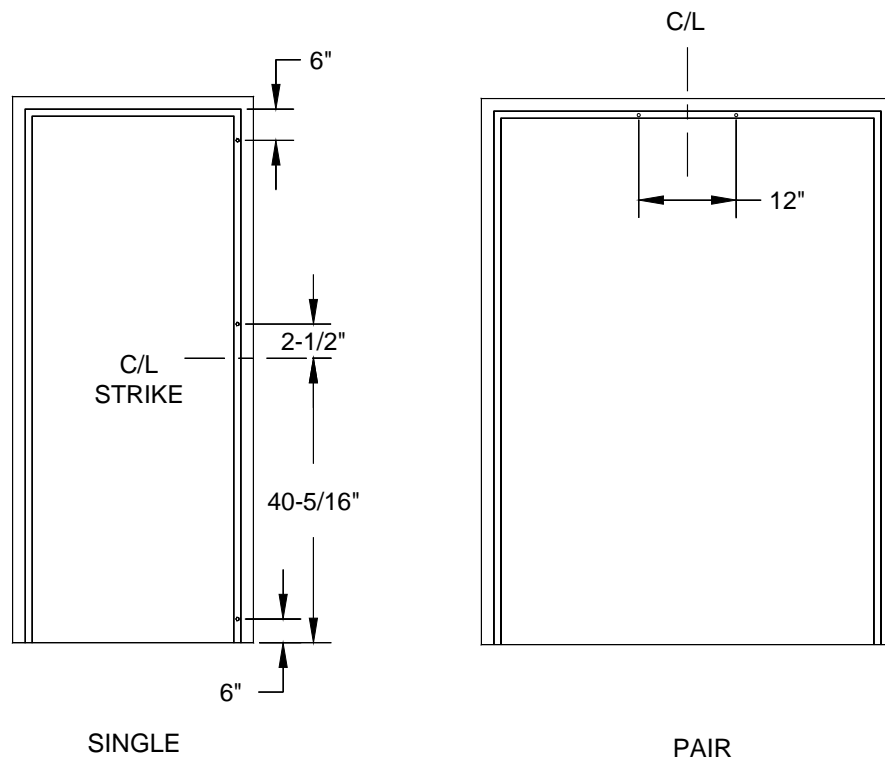
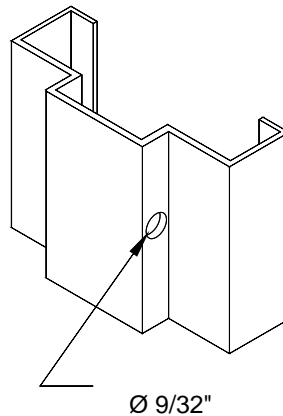

## HOSPITAL STOP

GAUGE: 16  
AVAILABLE FOR 45° OR 90°

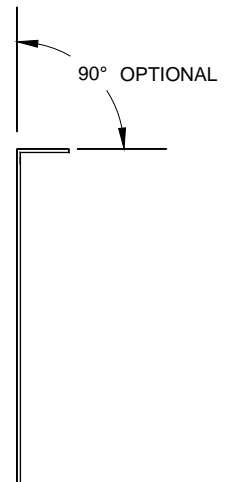
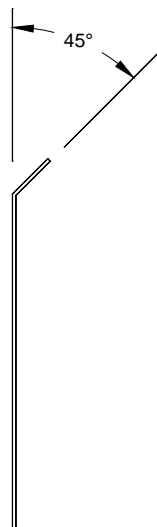
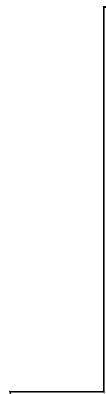
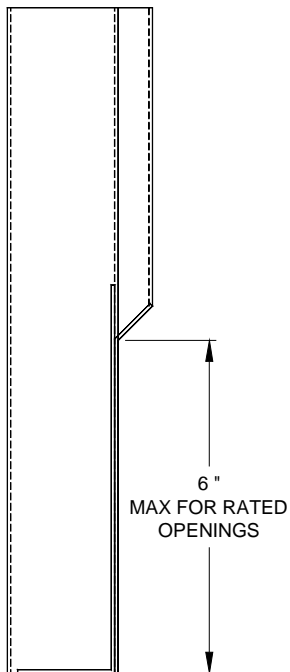
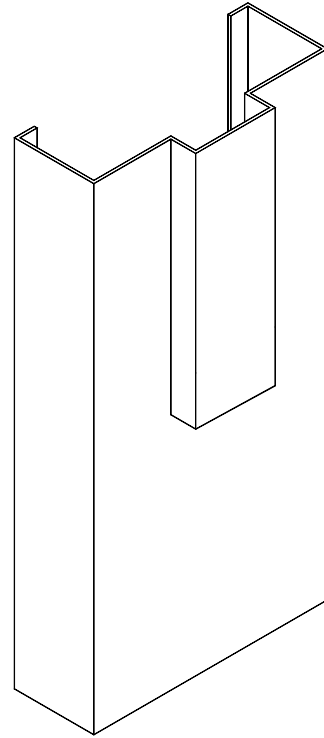
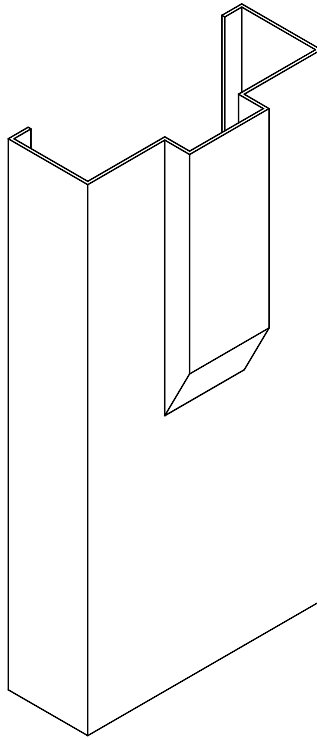

## CUSTOM FRAME PROFILES

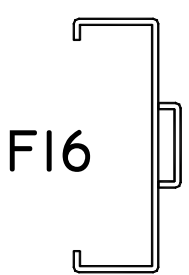
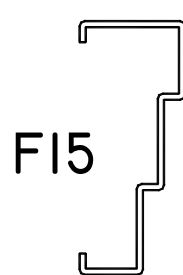
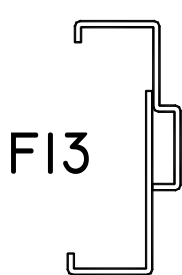
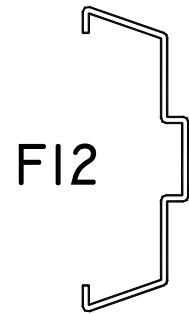
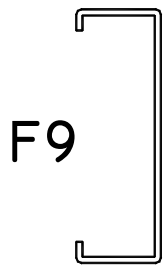
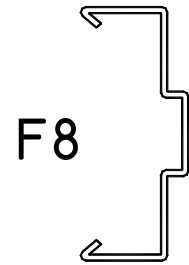
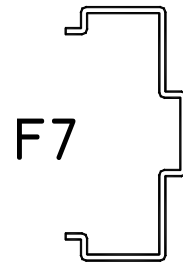
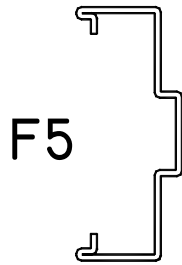
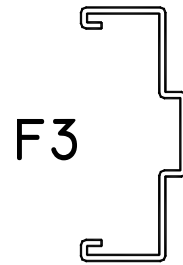
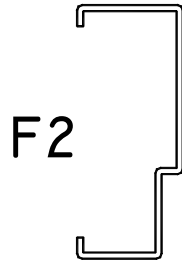

FRAME PROFILES SHOWN MAY HAVE ANY BACKBEND  
STYLE OR COMBINATION OF BACKBEND STYLES

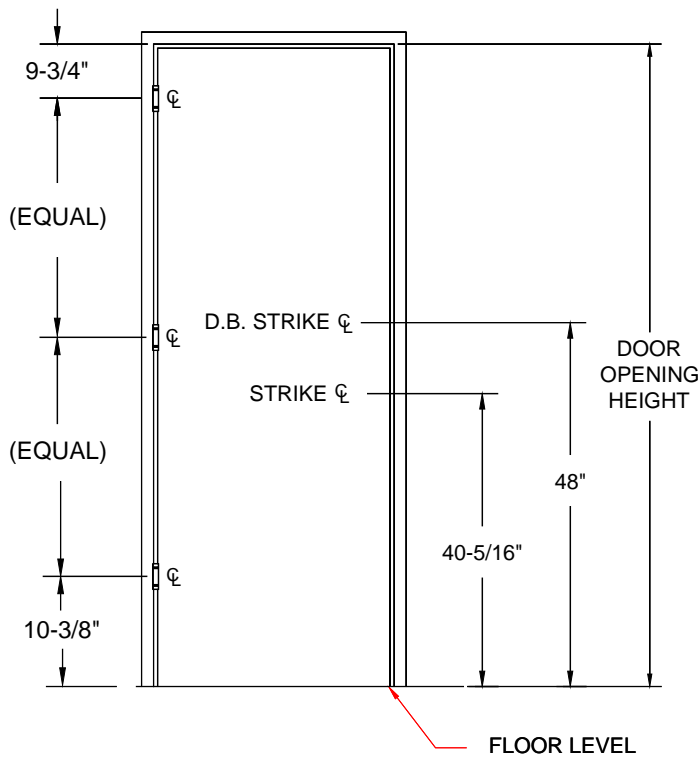

## 3-HINGES

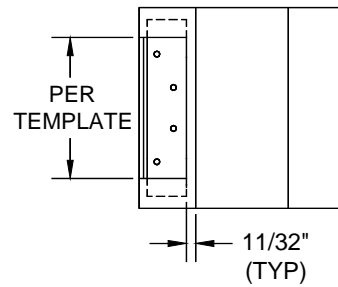
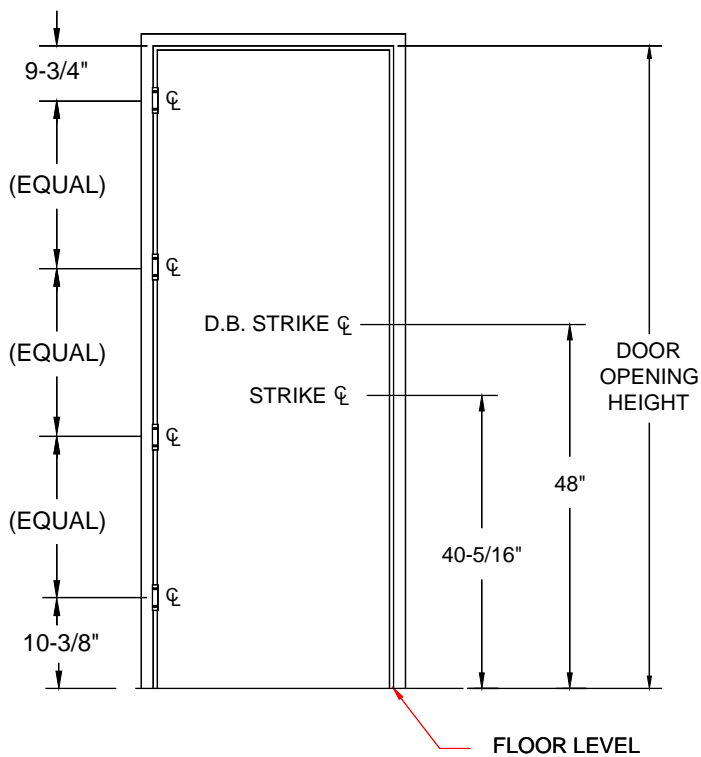
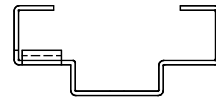

## 4-HINGES

## DUTCH FRAME HARDWARE LOCATIONS

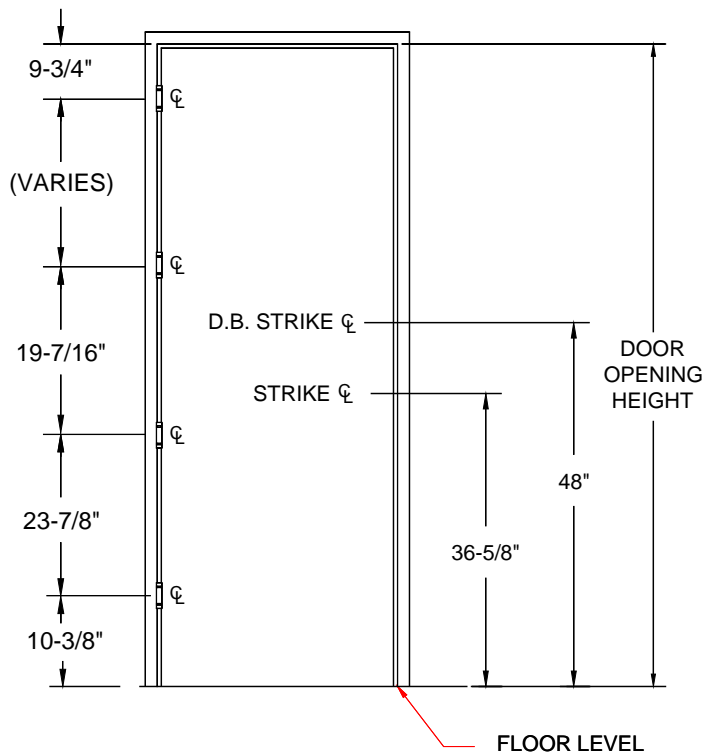

### DUTCH

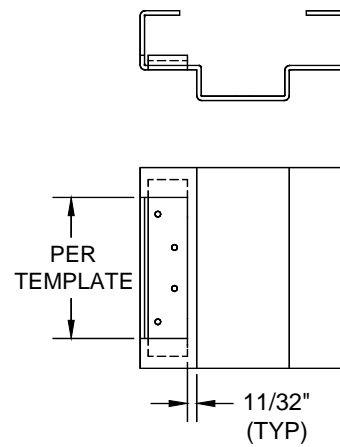



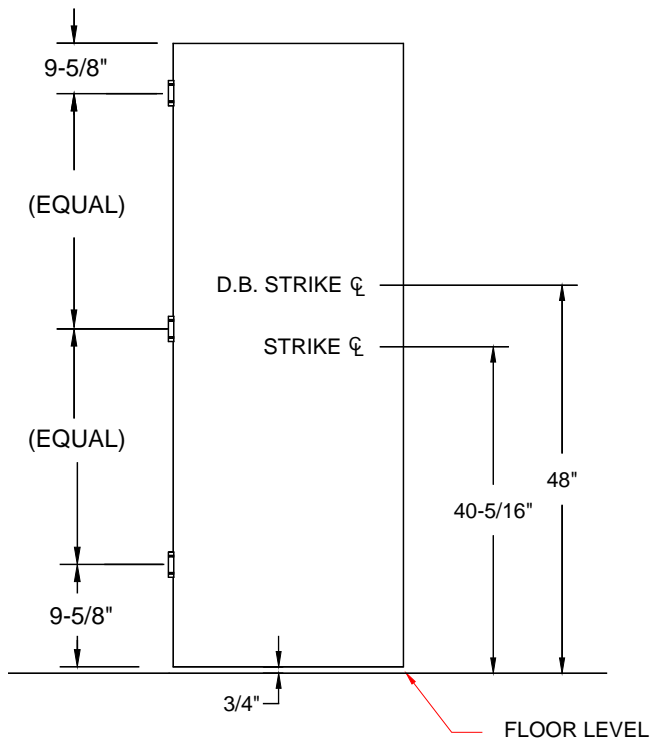

### 3-HINGES

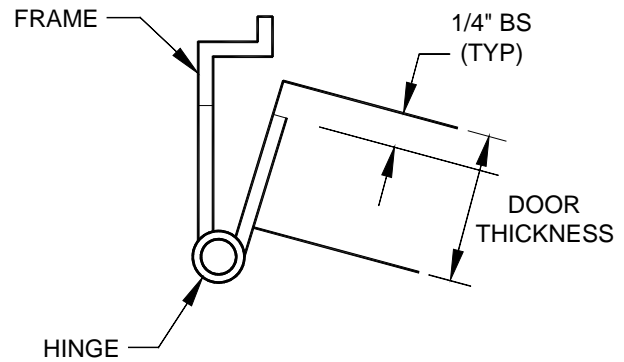

## 4-HINGES

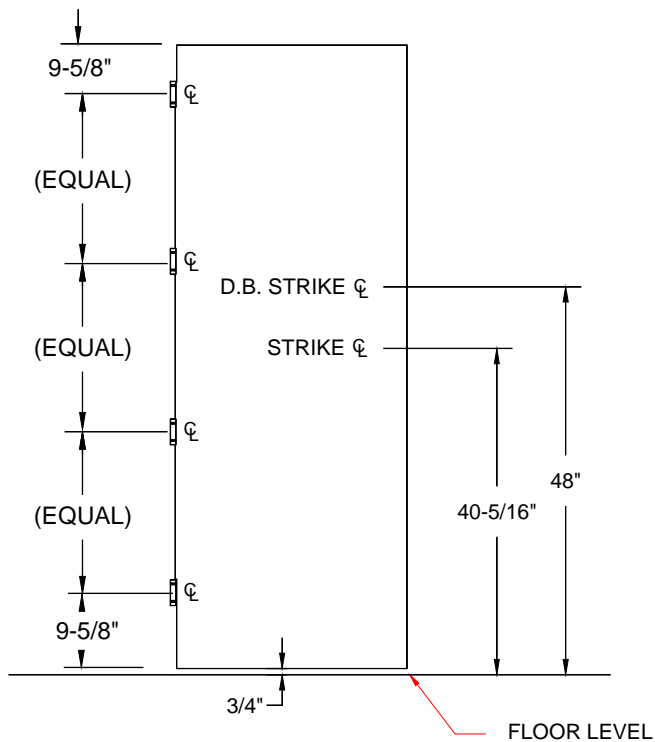

## DUTCH DOOR HARDWARE LOCATIONS

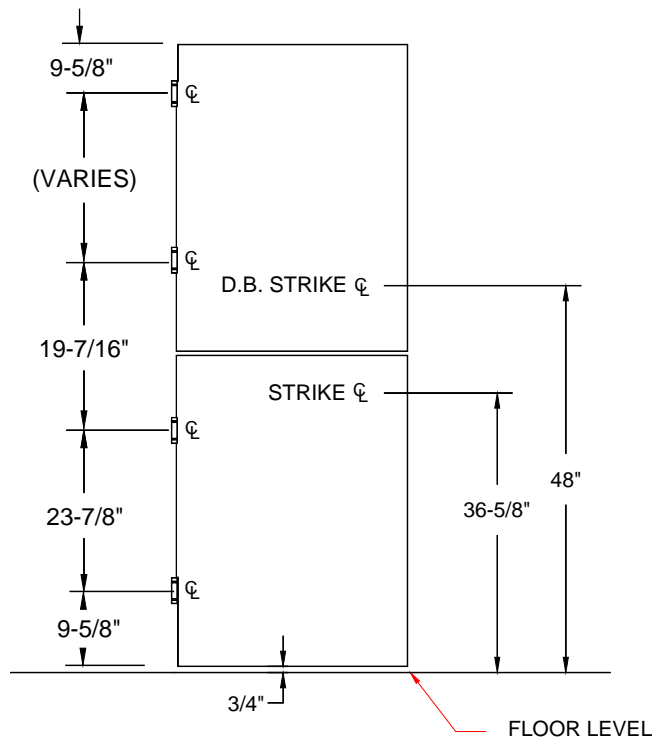

### DUTCH

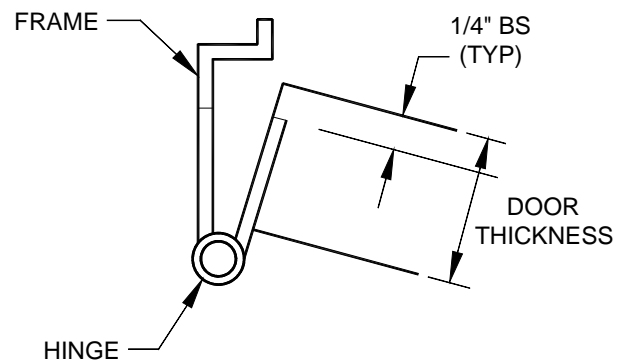

# HONEYCOMB CORE DOOR

## STANDARD SPECIFICATION

MATERIAL: GALVANNEAL

GAUGE: 18

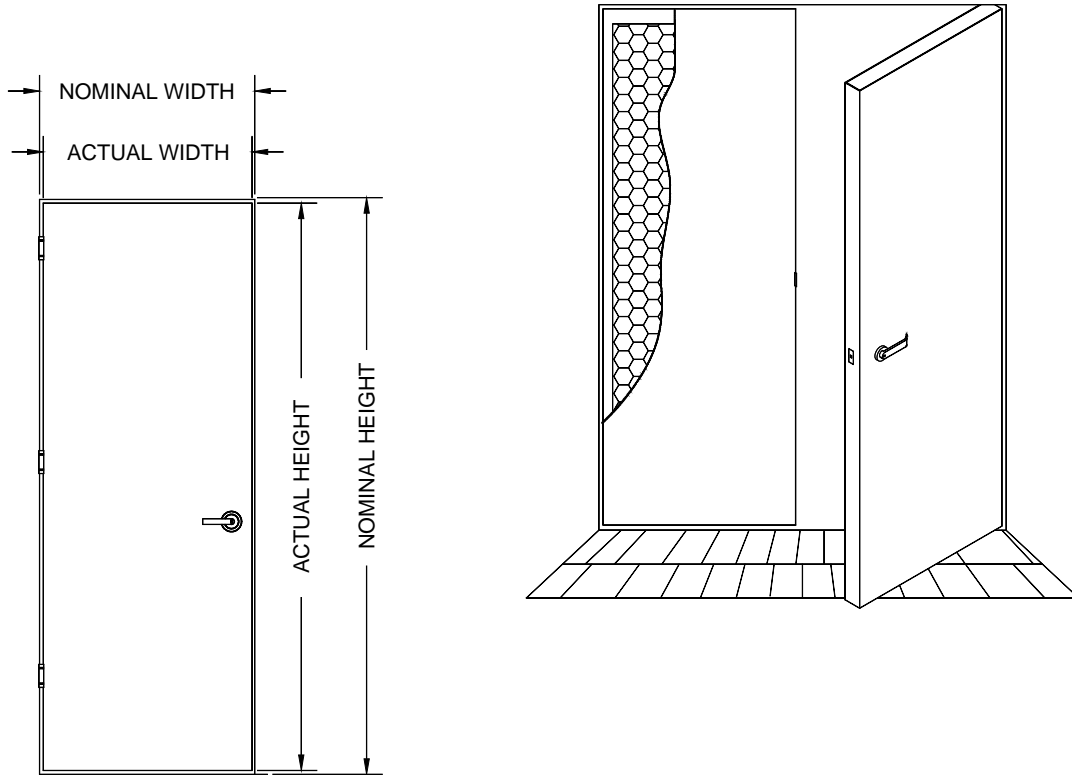

- 1.) 1-3/4" STANDARD DOOR THICKNESS, OTHER THICKNESSES AVAILABLE.
- 2.) 16, 14 AND 12 GAUGE AVAILABLE.
- 3.) G90 GALVANIZED AVAILABLE. STAINLESS STEELS 304 AND 316 AVAILABLE IN #4-SATIN, #2B-MILL OR #8-MIRROR FINISHES.
- 4.) 1" HONEYCOMB HEX CELLS PERMANENTLY BONDED TO BOTH FACE SHEETS. IMPACT RESISTANT (HONEYCOMB IS CRUSH RESISTANT TO 45 PSI).
- 5.) RESIN IMPREGNATED HONEYCOMB OPTIONAL
- 6.) 18 GA TOP AND BOTTOM CHANNELS SPOTWELDED TO FACE SHEETS.
- 7.) CONTINUOUS WELD SEAMLESS EDGE (STANDARD FOR MILD STEEL - OPEN SEAM AVAILABLE).  
OPEN SEAM EDGE (STANDARD FOR STAINLESS STEEL - SEAMLESS AVAILABLE).
- 8.) HARDWARE REINFORCEMENTS:  
3/16" FOR HINGES  
12 GA FOR LOCKS  
14 GA FOR CLOSER
- 9.) WHI LABELS AVAILABLE

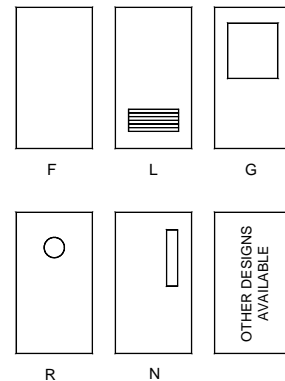

## POLYSTYRENE CORE DOOR

### STANDARD SPECIFICATION

MATERIAL: GALVANNEAL

GAUGE: 18

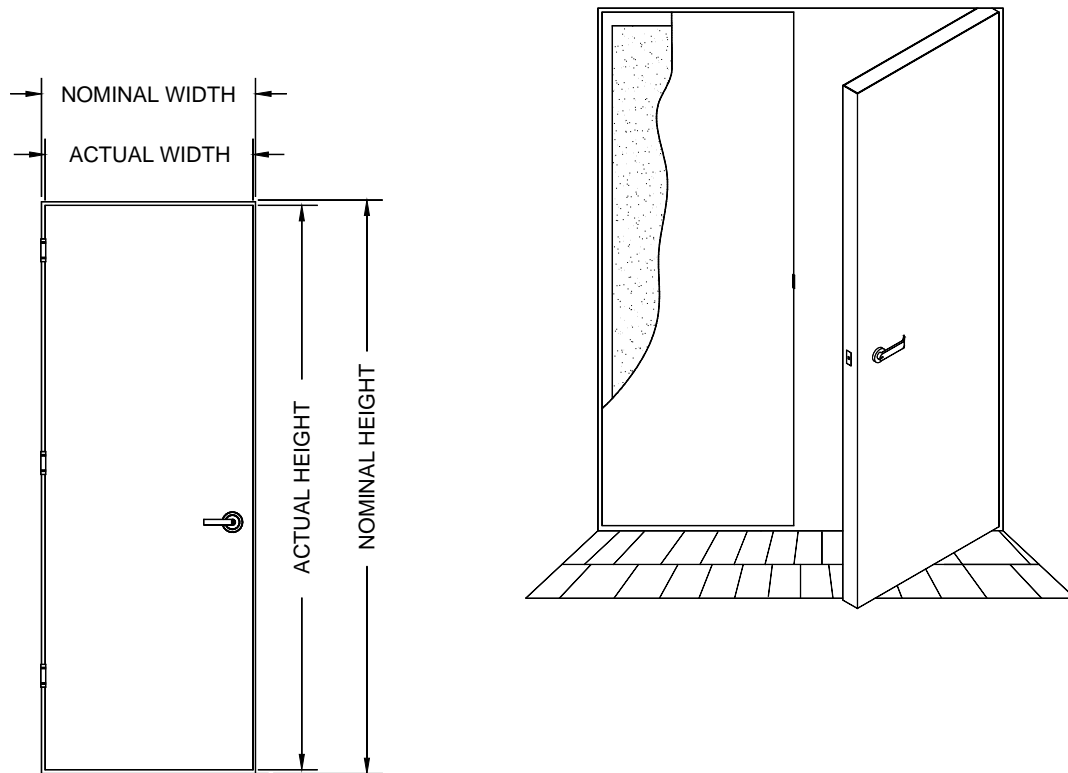

- 1.) 1-3/4" STANDARD DOOR THICKNESS, OTHER THICKNESSES AVAILABLE.
- 2.) 16, 14 AND 12 GAUGE AVAILABLE.
- 3.) G90 GALVANIZED AVAILABLE. STAINLESS STEELS 304 AND 316 AVAILABLE IN #4-SATIN, #2B-MILL OR #8-MIRROR FINISHES.
- 4.) .7 LB DENSITY POLYSTYRENE CORE PERMANENTLY BONDED TO BOTH FACE SHEETS. 1 LB DENSITY CORE AVAILABLE.
- 5.) THERMAL BARRIER R-FACTOR: 2.39-2.69 TESTED PER ASTM C1199/E1423
- 6.) 18 GA TOP AND BOTTOM CHANNELS SPOTWELDED TO FACE SHEETS.
- 7.) CONTINUOUS WELD SEAMLESS EDGE (STANDARD FOR MILD STEEL - OPEN SEAM AVAILABLE).  
OPEN SEAM EDGE (STANDARD FOR STAINLESS STEEL - SEAMLESS AVAILABLE).
- 8.) HARDWARE REINFORCEMENTS:  
3/16" FOR HINGES  
12 GA FOR LOCKS  
14 GA FOR CLOSER
- 9.) WHI LABELS AVAILABLE

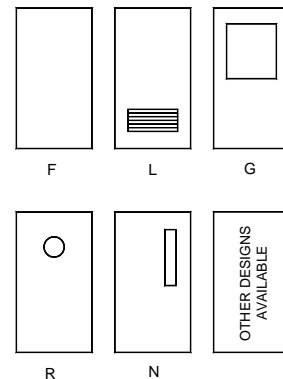

## STANDARD SPECIFICATION

MATERIAL: GALVANNEAL

GAUGE: 18

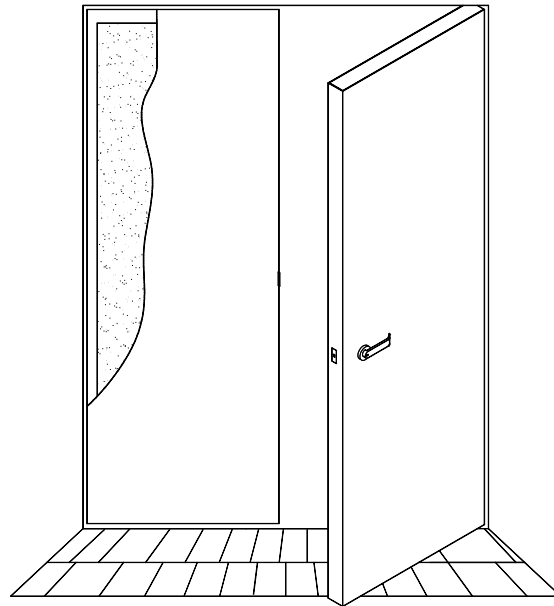
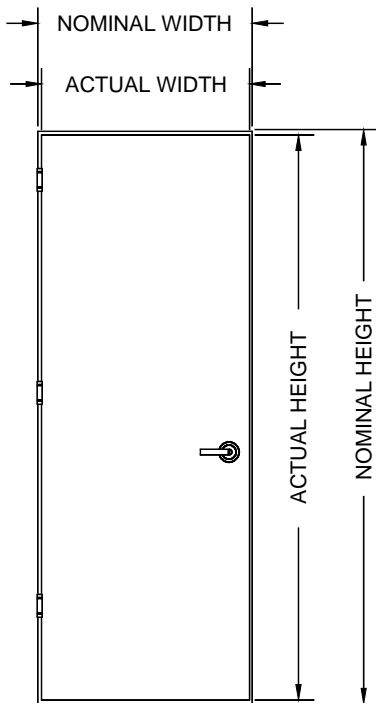

- 1.) 1-3/4" STANDARD DOOR THICKNESS, OTHER THICKNESSES AVAILABLE.
- 2.) 16, 14 AND 12 GAUGE AVAILABLE.
- 3.) G90 GALVANIZED AVAILABLE. STAINLESS STEELS 304 AND 316 AVAILABLE IN #4-SATIN, #2B-MILL OR #8-MIRROR FINISHES.
- 4.) 2 LB DENSITY POLYURETHANE CORE PERMANENTLY BONDED TO BOTH FACE SHEETS.
- 5.) THERMAL BARRIER R-FACTOR: 2.77 TESTED PER SDI-113, ASTM C1199/E1423
- 6.) 18 GA TOP AND BOTTOM CHANNELS SPOTWELDED TO FACE SHEETS.
- 7.) CONTINUOUS WELD SEAMLESS EDGE (STANDARD FOR MILD STEEL - OPEN SEAM AVAILABLE).  
OPEN SEAM EDGE (STANDARD FOR STAINLESS STEEL - SEAMLESS AVAILABLE).
- 8.) HARDWARE REINFORCEMENTS:  
3/16" FOR HINGES  
12 GA FOR LOCKS  
14 GA FOR CLOSER

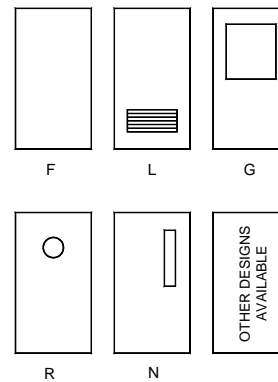

# STANDARD STEEL-STIFFENED CORE DOOR

## STANDARD SPECIFICATION

MATERIAL: GALVANNEAL

GAUGE: 18

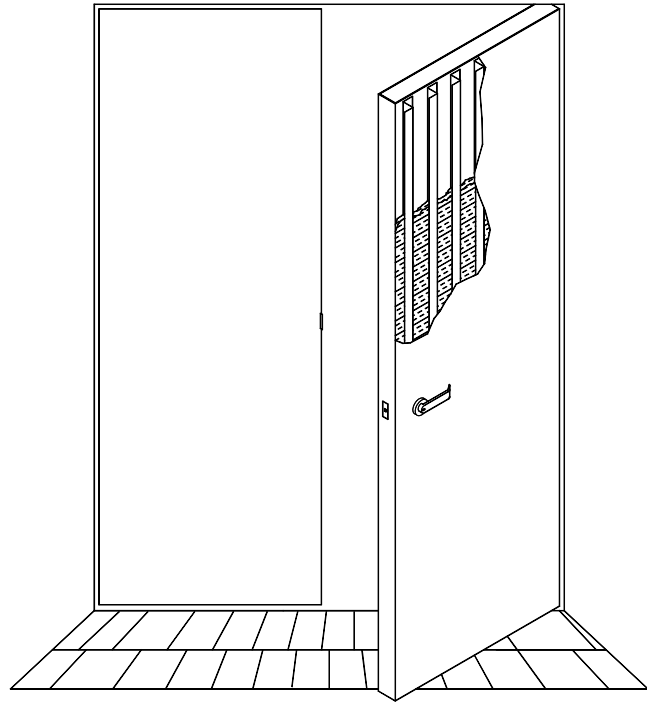
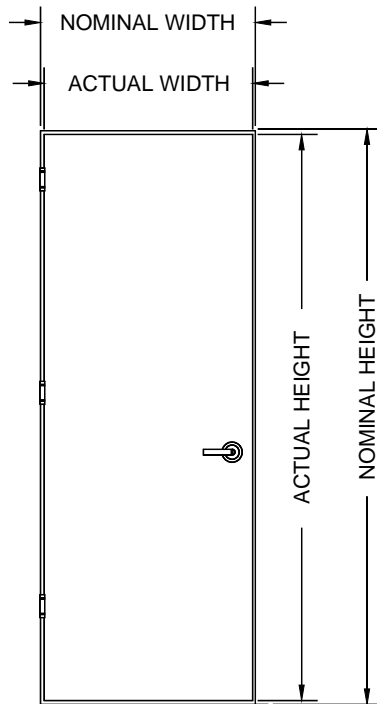

- 1.) 1-3/4" STANDARD DOOR THICKNESS, OTHER THICKNESSES AVAILABLE.
- 2.) 16, 14, 12 AND 10 GAUGE AVAILABLE.
- 3.) G90 GALVANIZED AVAILABLE. STAINLESS STEELS 304 AND 316 AVAILABLE IN #4-SATIN, #2B-MILL OR #8-MIRROR FINISHES.
- 4.) 20 GA STIFFENERS 6" ON CENTER WITH FIBERGLASS INSULATION BETWEEN. (OTHER GAUGES AVAILABLE)
- 5.) 18 GA TOP AND BOTTOM CHANNELS SPOTWELDED TO FACE SHEETS. (OTHER GAUGES AVAILABLE)
- 6.) CONTINUOUS WELD SEAMLESS EDGE (STANDARD FOR MILD STEEL - OPEN SEAM AVAILABLE).  
OPEN SEAM EDGE (STANDARD FOR STAINLESS STEEL - SEAMLESS AVAILABLE).
- 7.) HARDWARE REINFORCEMENTS:  
3/16" FOR HINGES  
12 GA FOR LOCKS  
14 GA FOR CLOSER
- 8.) WHI LABELS AVAILABLE

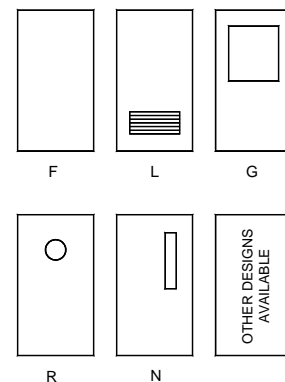

# HAT-STYLE STEEL-STIFFENED CORE DOOR

## STANDARD SPECIFICATION

MATERIAL: GALVANNEAL

GAUGE: 18

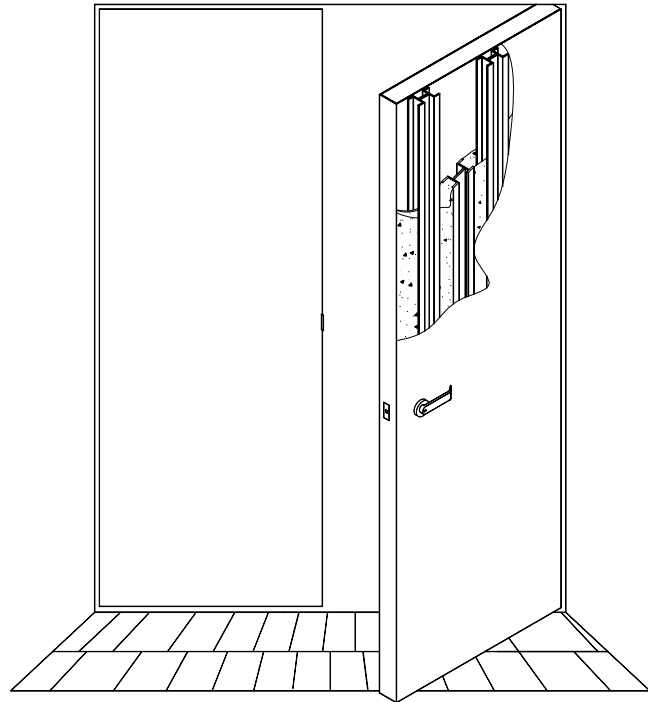
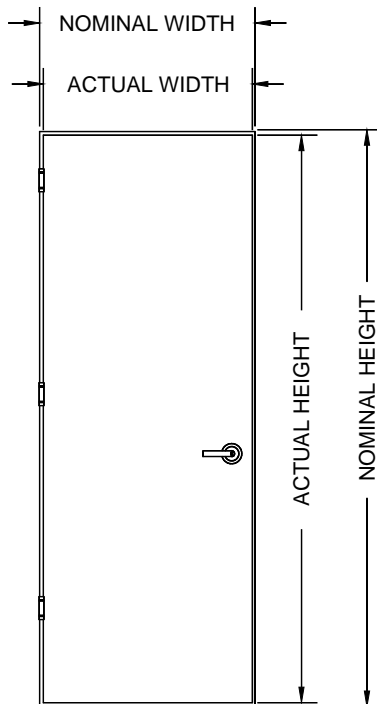

- 1.) 1-3/4" STANDARD DOOR THICKNESS, OTHER THICKNESSES AVAILABLE.
- 2.) 16, 14, 12 AND 10 GAUGE AVAILABLE.
- 3.) G90 GALVANIZED AVAILABLE. STAINLESS STEELS 304 AND 316 AVAILABLE IN #4-SATIN, #2B-MILL OR #8-MIRROR FINISHES.
- 4.) 20 GA STIFFENERS 6" ON CENTER WITH FIBERGLASS INSULATION BETWEEN. (OTHER GAUGES AVAILABLE)
- 5.) 18 GA TOP AND BOTTOM CHANNELS SPOTWELDED TO FACE SHEETS. (OTHER GAUGES AVAILABLE)
- 6.) CONTINUOUS WELD SEAMLESS EDGE (STANDARD FOR MILD STEEL - OPEN SEAM AVAILABLE).  
OPEN SEAM EDGE (STANDARD FOR STAINLESS STEEL - SEAMLESS AVAILABLE).
- 7.) HARDWARE REINFORCEMENTS:  
3/16" FOR HINGES  
12 GA FOR LOCKS  
14 GA FOR CLOSER
- 8.) WHI LABELS AVAILABLE

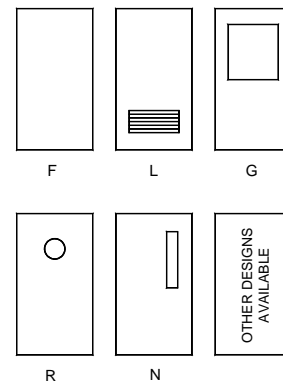

## STANDARD SPECIFICATION

MATERIAL: GALVANNEAL

GAUGE: 18

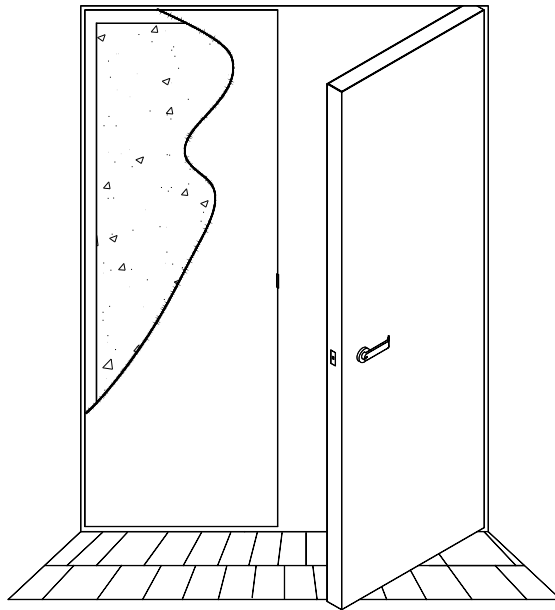
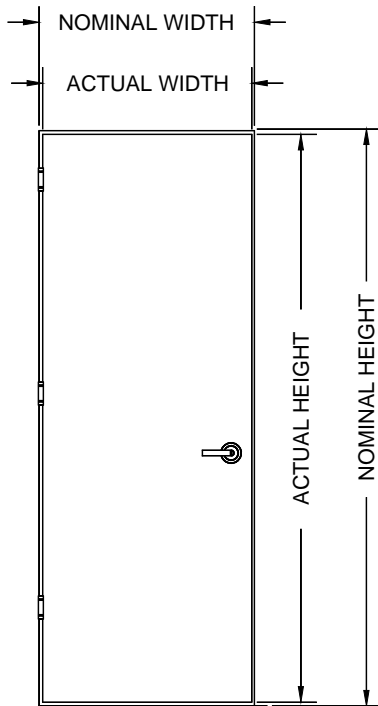

- 1.) 1-3/4" STANDARD DOOR THICKNESS.
- 2.) 16 AND 14 GAUGE AVAILABLE.
- 3.) G90 GALVANIZED AVAILABLE.
- 4.) PROPRIETARY TEMP RISE CORE PERMANENTLY BONDED TO BOTH FACE SHEETS.
- 5.) 18 GA TOP AND BOTTOM CHANNELS SPOTWELDED TO FACE SHEETS.
- 6.) CONTINUOUS WELD SEAMLESS EDGE STANDARD (OPEN SEAM AVAILABLE).
- 7.) HARDWARE REINFORCEMENTS:
  - 3/16" FOR HINGES
  - 12 GA FOR LOCKS
  - 14 GA FOR CLOSER
- 8.) 60-180 MIN WHI LABELS AVAILABLE FOR 450° AND 250° TEMP RISE AT 30 MIN.
- 9.) SIZES AVAILABLE UP TO 5'-0" x 12'-0" SINGLE SWING  
10'-0" x 12'-0" PAIR SWING.

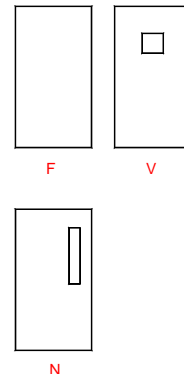



## BULLET RESISTANT DOOR

### STANDARD SPECIFICATION

MATERIAL: GALVANNEAL

GAUGE: 16

UL 752 LEVELS 1 - 8 AVAILABLE

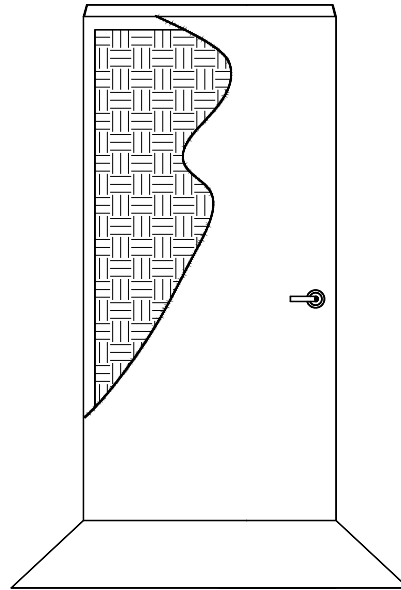
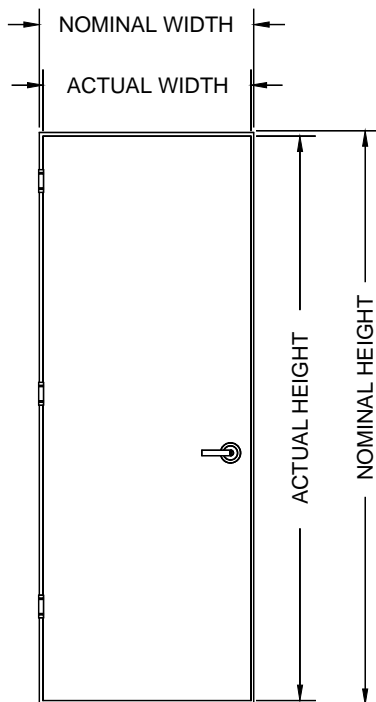

- 1.) 1-3/4" STANDARD DOOR THICKNESS.
- 2.) 14 GAUGE AVAILABLE.
- 3.) G90 GALVANIZED AVAILABLE. STAINLESS STEELS 304 AND 316  
AVAILABLE IN #4-SATIN, #2B-MILL OR #8-MIRROR FINISHES.
- 4.) PROPRIETARY BULLET RESISTANT CORE.
- 5.) 18 GA FLUSH TOP AND BOTTOM CHANNELS WELDED TO FACE SHEETS.
- 6.) CONTINUOUS WELD SEAMLESS EDGE STANDARD.
- 7.) HARDWARE REINFORCEMENTS:  
3/16" FOR HINGES  
12 GA FOR LOCKS  
14 GA FOR CLOSER
- 8.) SIZES AVAILABLE UP TO 4'-0" x 8'-0" SINGLE SWING.
- 9.) LEVELS I - III  
APPROXIMATELY 9 LBS/SQ FT  
LITES AVAILABLE UP TO 100 SQ INCHES (GLASS BY OTHERS)  
CYLINDRICAL LOCKS, MORTISE LOCKS, SURFACE  
MOUNTED AND MORTISE EXIT HARDWARE AVAILABLE
- 10.) LEVELS IV - VIII  
APPROXIMATELY 22 LBS/SQ FT  
FLUSH DOORS  
CYLINDRICAL LOCKS OR SURFACE MOUNTED EXIT HARDWARE  
AVAILABLE

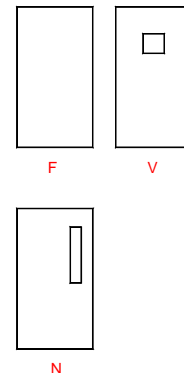

## STANDARD DOOR EDGE SEAM

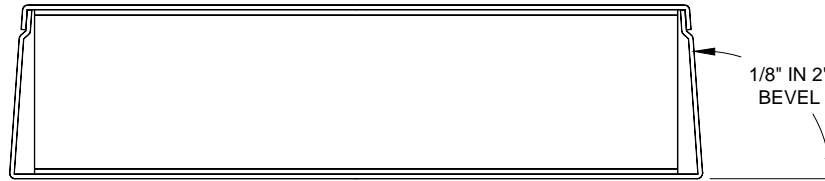

BEVELED AND SQUARE EDGES ARE AVAILABLE IN ANY COMBINATION

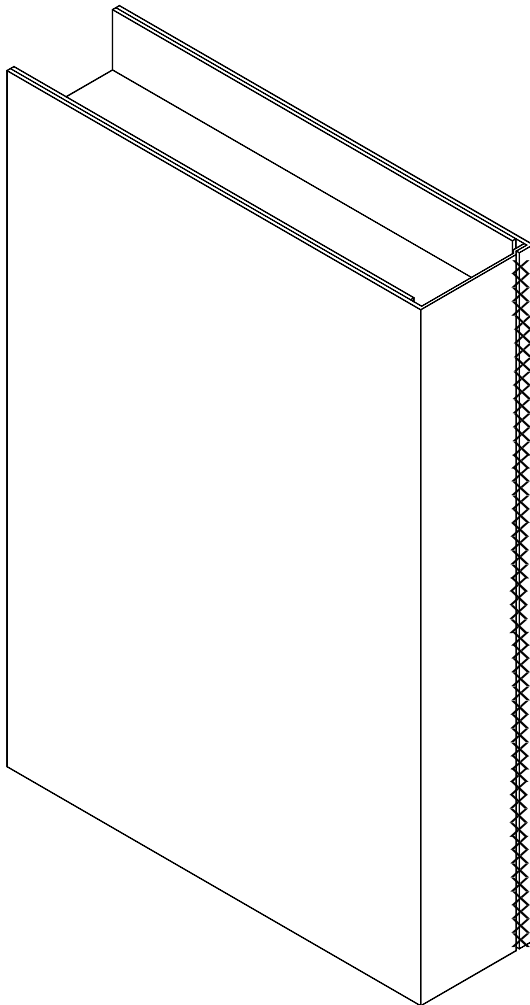

CONTINUOUSLY WELDED EDGE SEAM  
DRESSED SMOOTH  
(STANDARD)

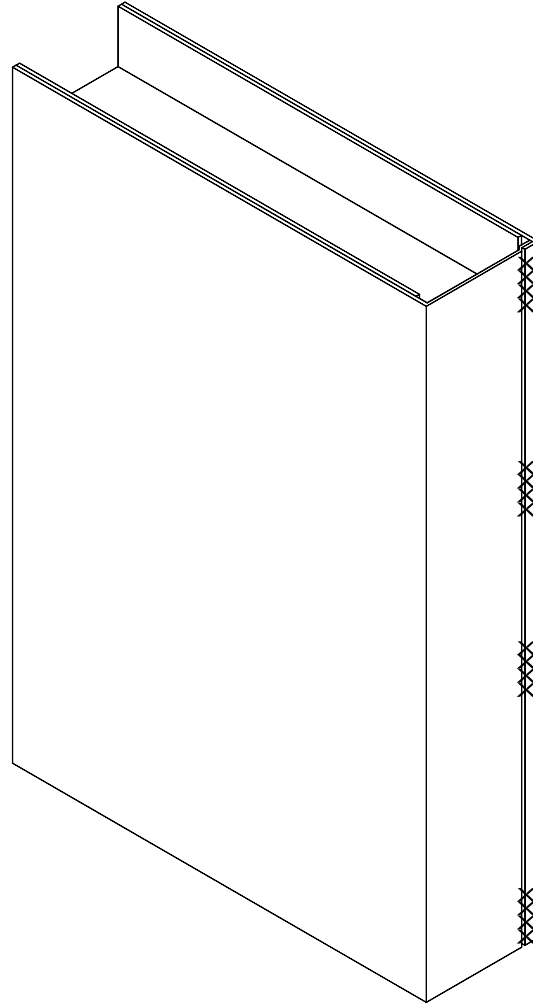

SKINS WELDED AT STRESS POINTS  
DRESSED AND GROUND SMOOTH  
(OPTIONAL)

## INTERLOCKING DOOR EDGE SEAM

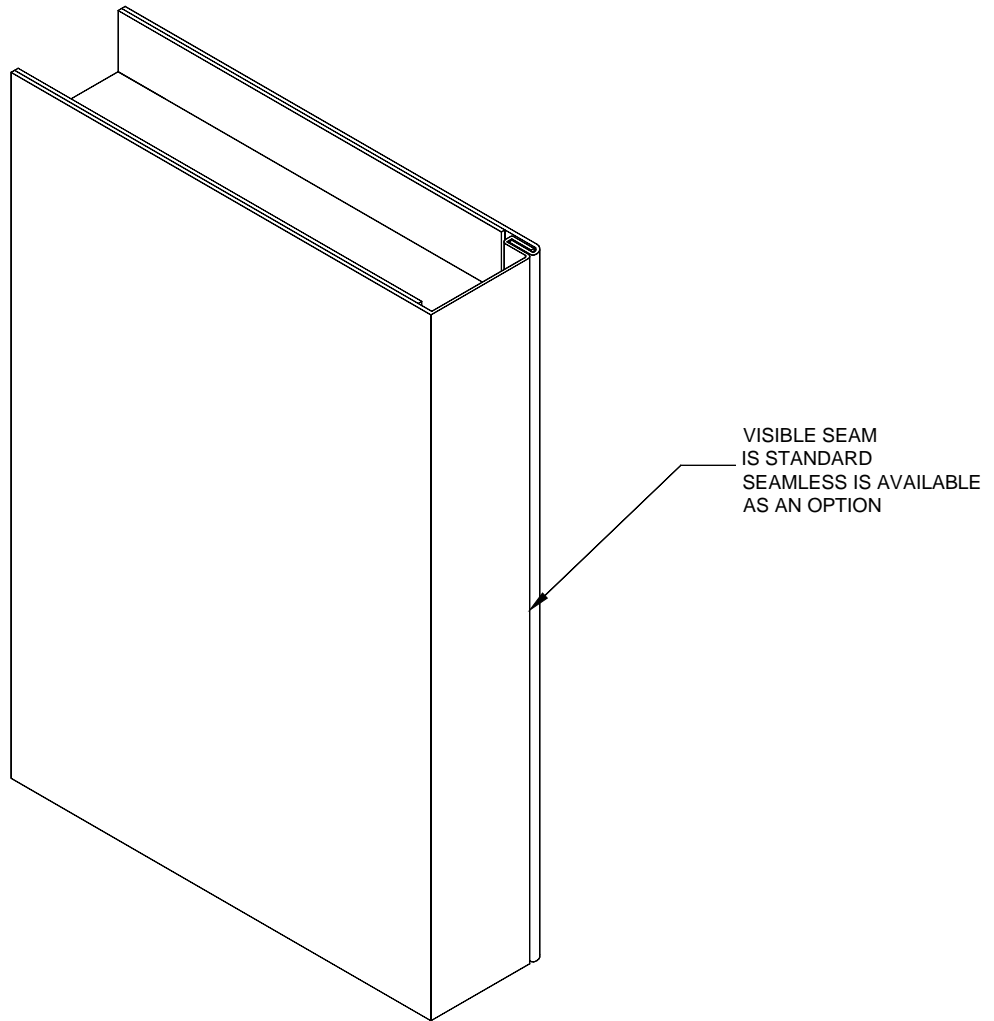
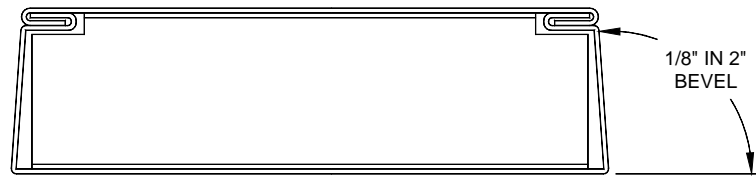

- 1.) BEVELED AND SQUARE EDGES ARE AVAILABLE IN ANY COMBINATION
- 2.) ONLY 18 AND 16 GAUGES AVAILABLE WITH THIS DOOR EDGE

## CHANNELED DOOR EDGE SEAM

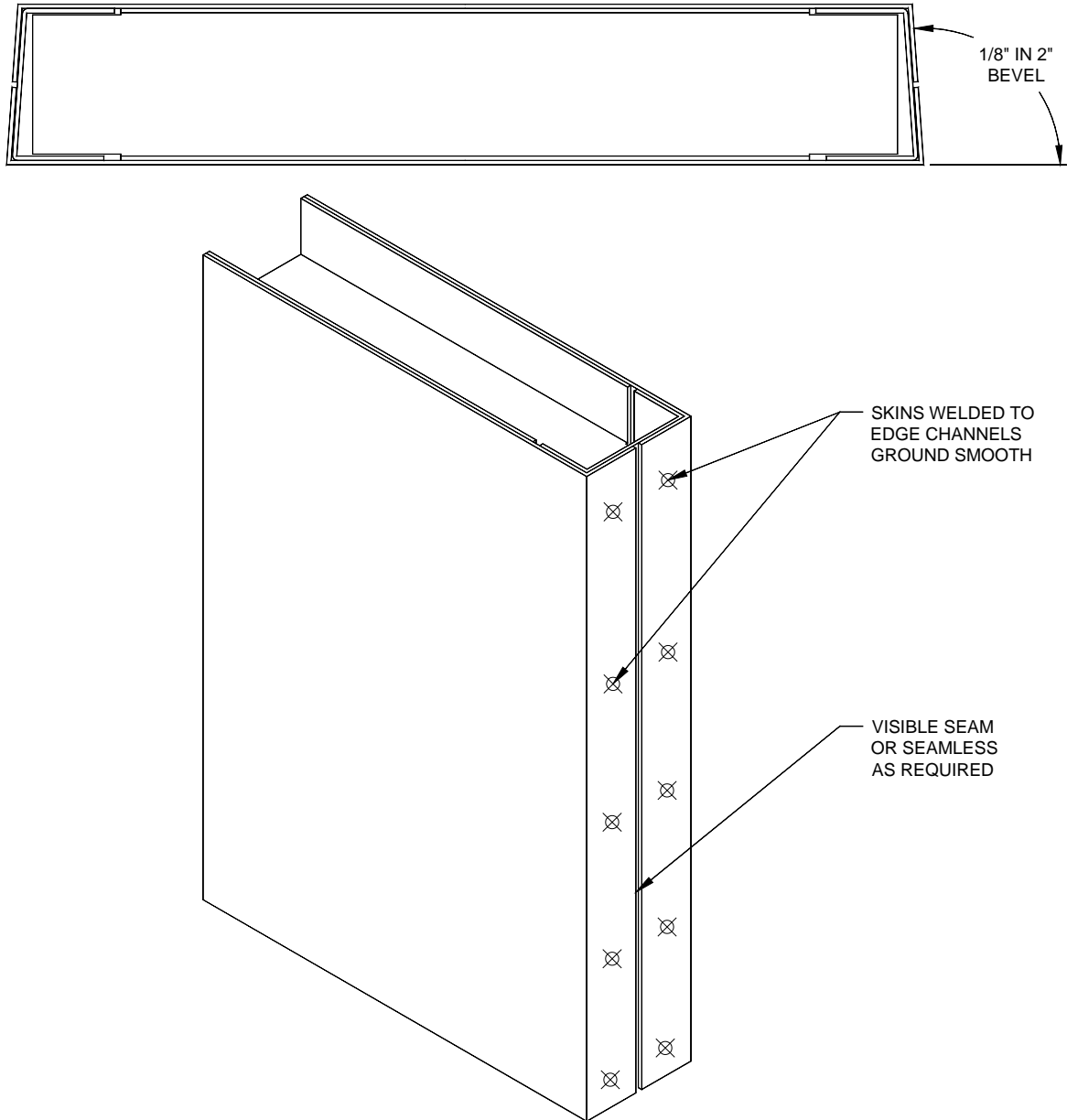

- 1.) BEVELED, BULL NOSED AND SQUARE EDGE ARE AVAILABLE IN ANY COMBINATION
- 2.) INTERNAL EDGE CHANNEL 18 GA STANDARD (UP TO 10 GA AVAILABLE)
- 3.) ALSO AVAILABLE WITH CONTINUOUSLY WELDED EDGE SEAM DRESSED SMOOTH

## STANDARD TOP AND BOTTOM CHANNEL

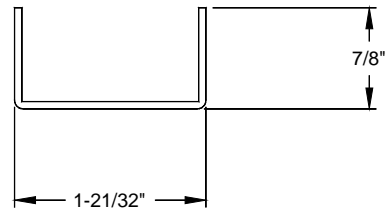
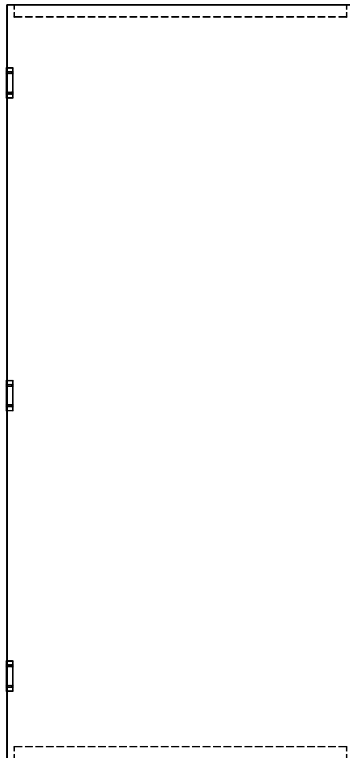
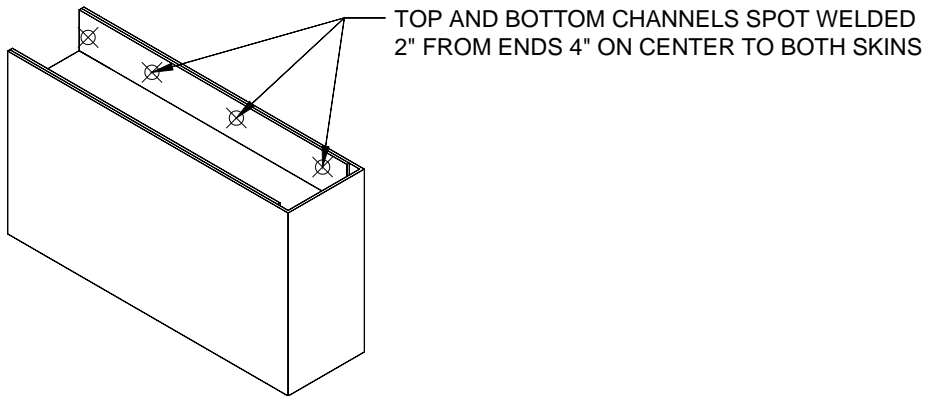

TOP AND BOTTOM CHANNELS  
ARE 18 GA STANDARD  
(OTHER GAUGES AVAILABLE  
AS AN OPTION)

## CAP TOP FLUSH

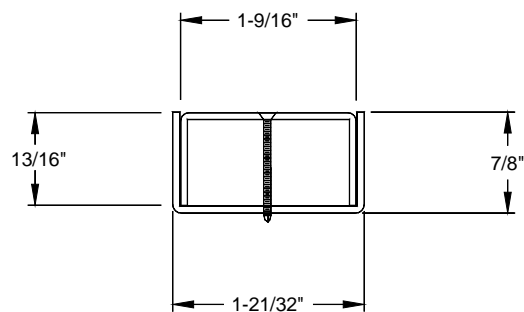
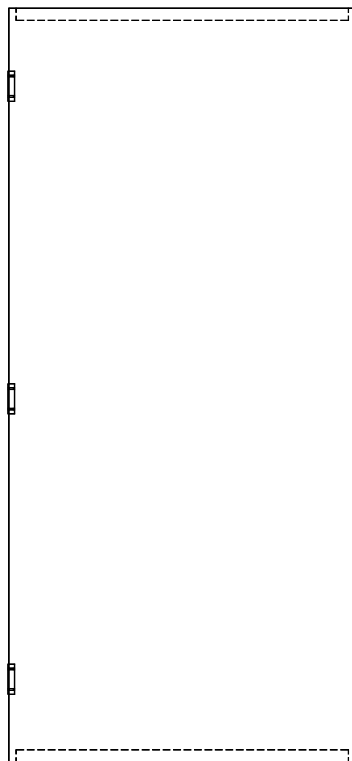
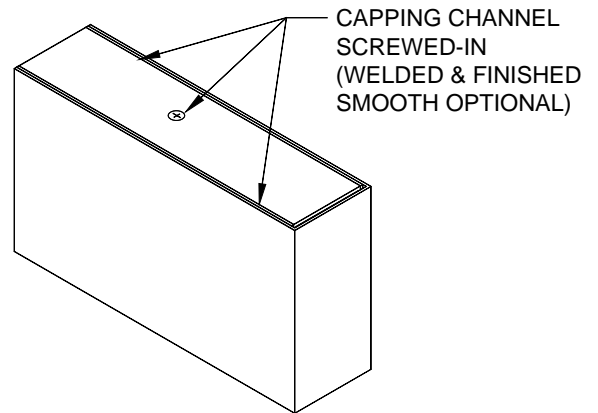
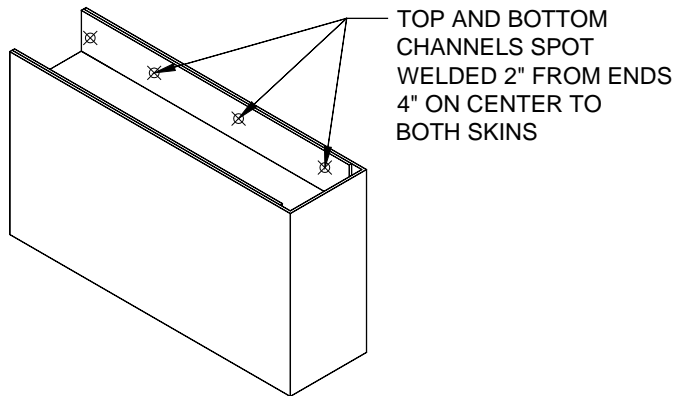

RECESSED AND CAPPING  
CHANNELS ARE 18 GA STANDARD  
(OTHER GAUGES AVAILABLE AS  
AN OPTION)

## DUTCH DOOR

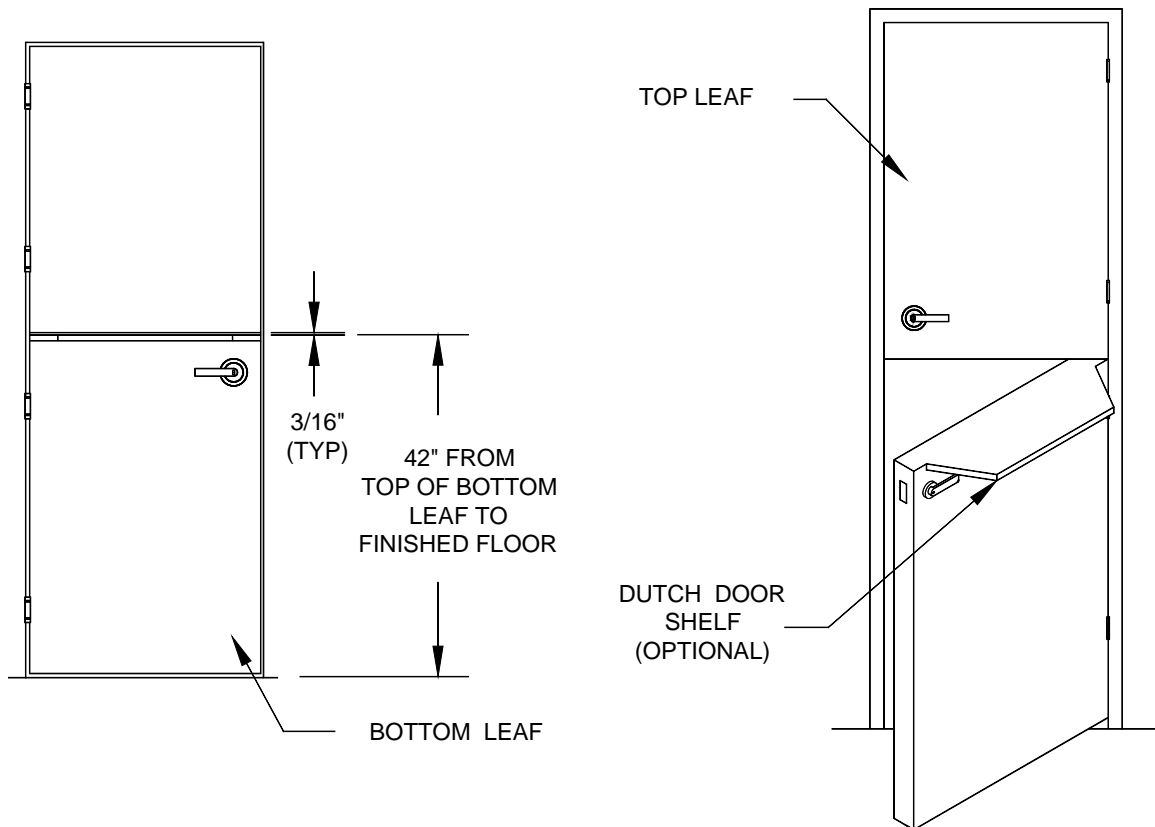

- 1.) 1-3/4" DOOR STANDARD, OTHER THICKNESSES AVAILABLE
- 2.) CAP BOTTOM CHANNEL OF TOP LEAF AND TOP CHANNEL OF BOTTOM LEAF.
- 3.) ASTRAGAL OPTIONAL
- 4.) STRIKE PREP IN TOP OF BOTTOM LEAF AND/OR SHELF.

## INTEGRAL LITE

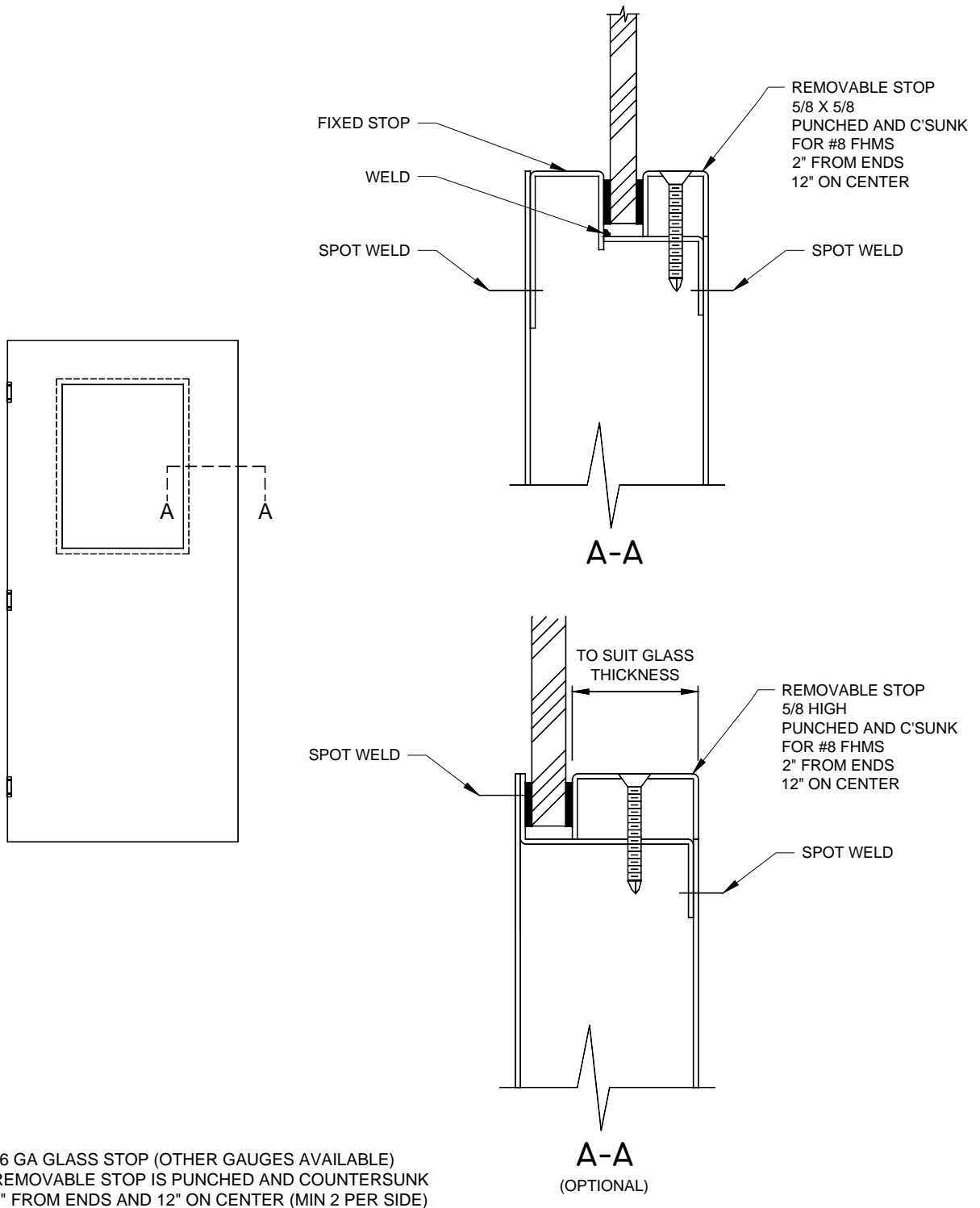



## INTEGRAL LOUVER

REINFORCEMENTS: GALVANNEAL  
GAUGE: 18  
SPOTWELDED TO DOOR SKIN  
FREE AIR FLOW: 50% FREE AREA

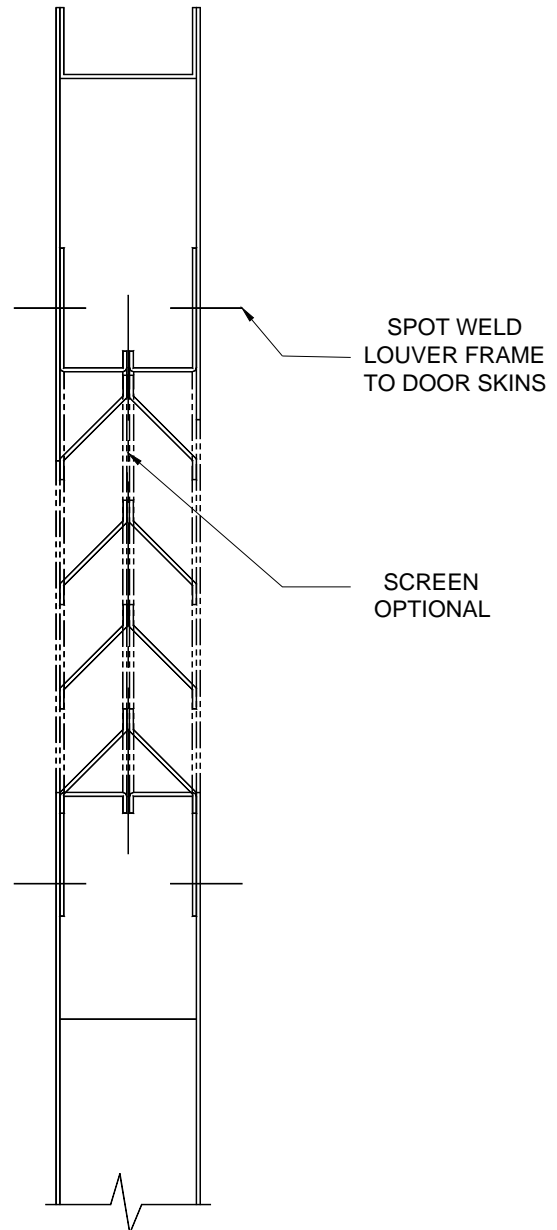
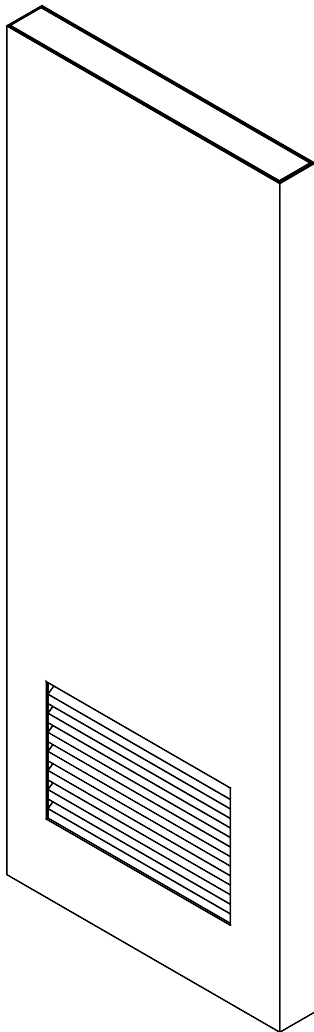

## FLAT BAR ASTRAGAL

MATERIAL: GALVANNEAL  
GAUGE: 12

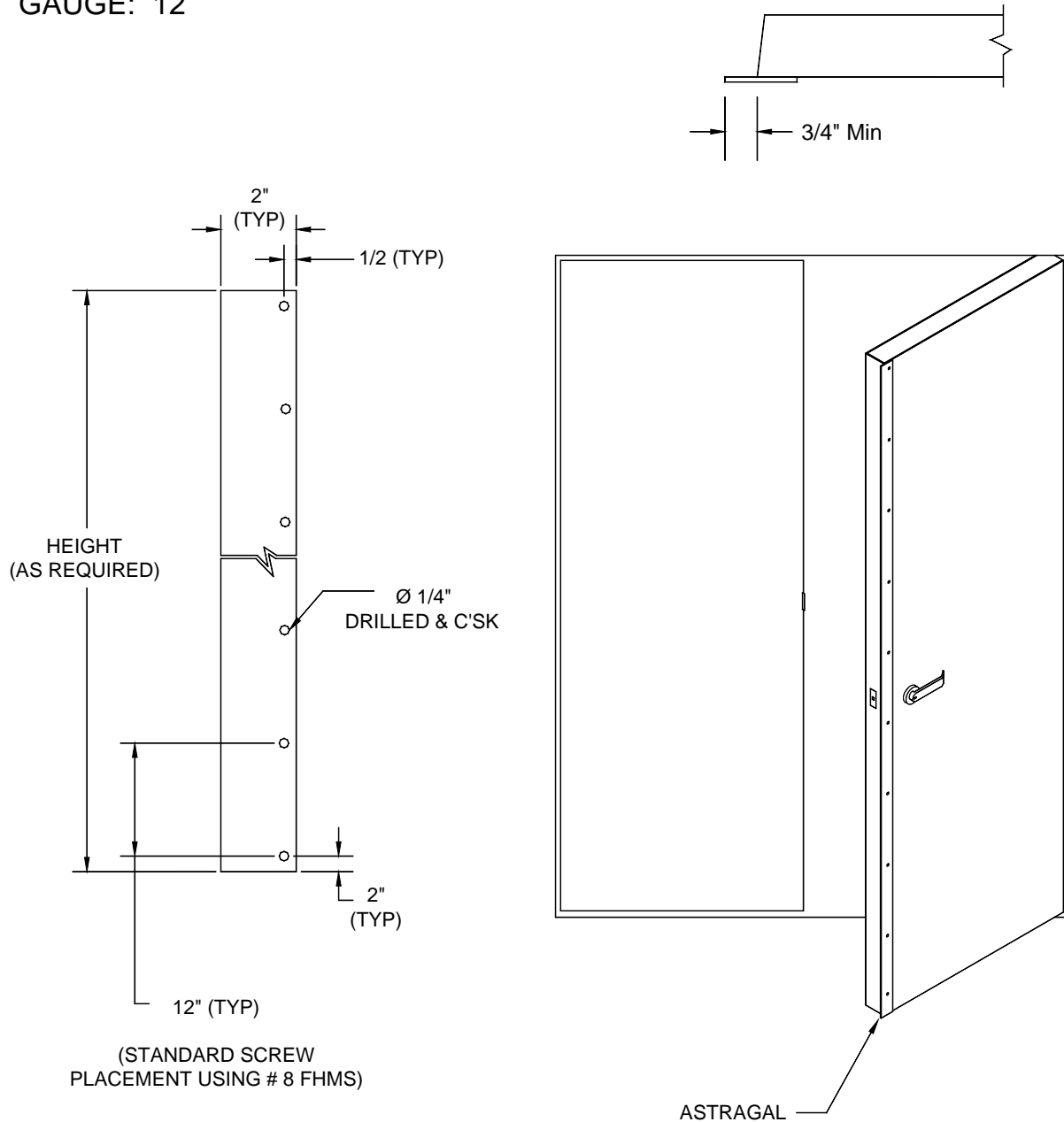

## ASTRAGAL APPLICATIONS

MATERIAL: GALVANNEAL  
GAUGE: 12

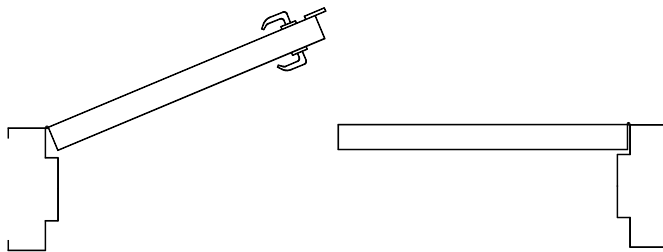

ASTRAGAL AT ACTIVE LEAF

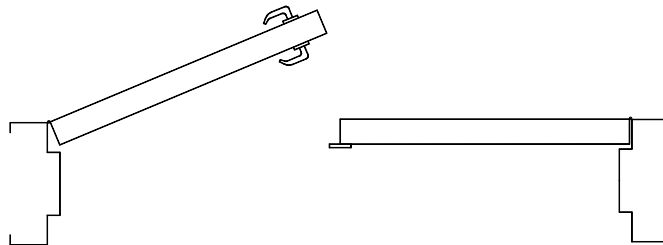

ASTRAGAL AT INACTIVE LEAF

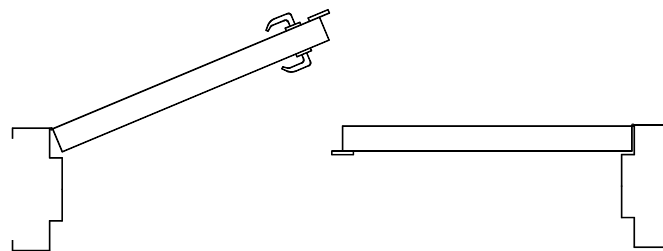

(OPTIONAL)  
ASTRAGAL AT BOTH LEAVES

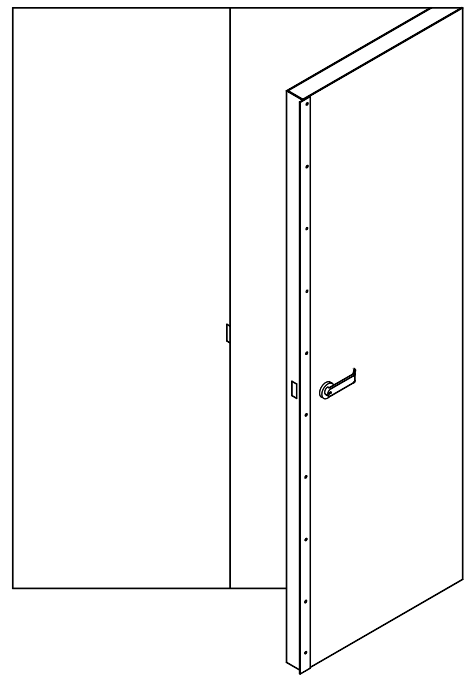

## STANDARD DOOR HINGE REINF

MATERIAL: HOT ROLLED STEEL  
GAUGE: 7  
THREE SPOTWELDS PER END  
DOUBLE MORTISE AVAILABLE  
HINGE SHIM SPOTWELDED TO REINF

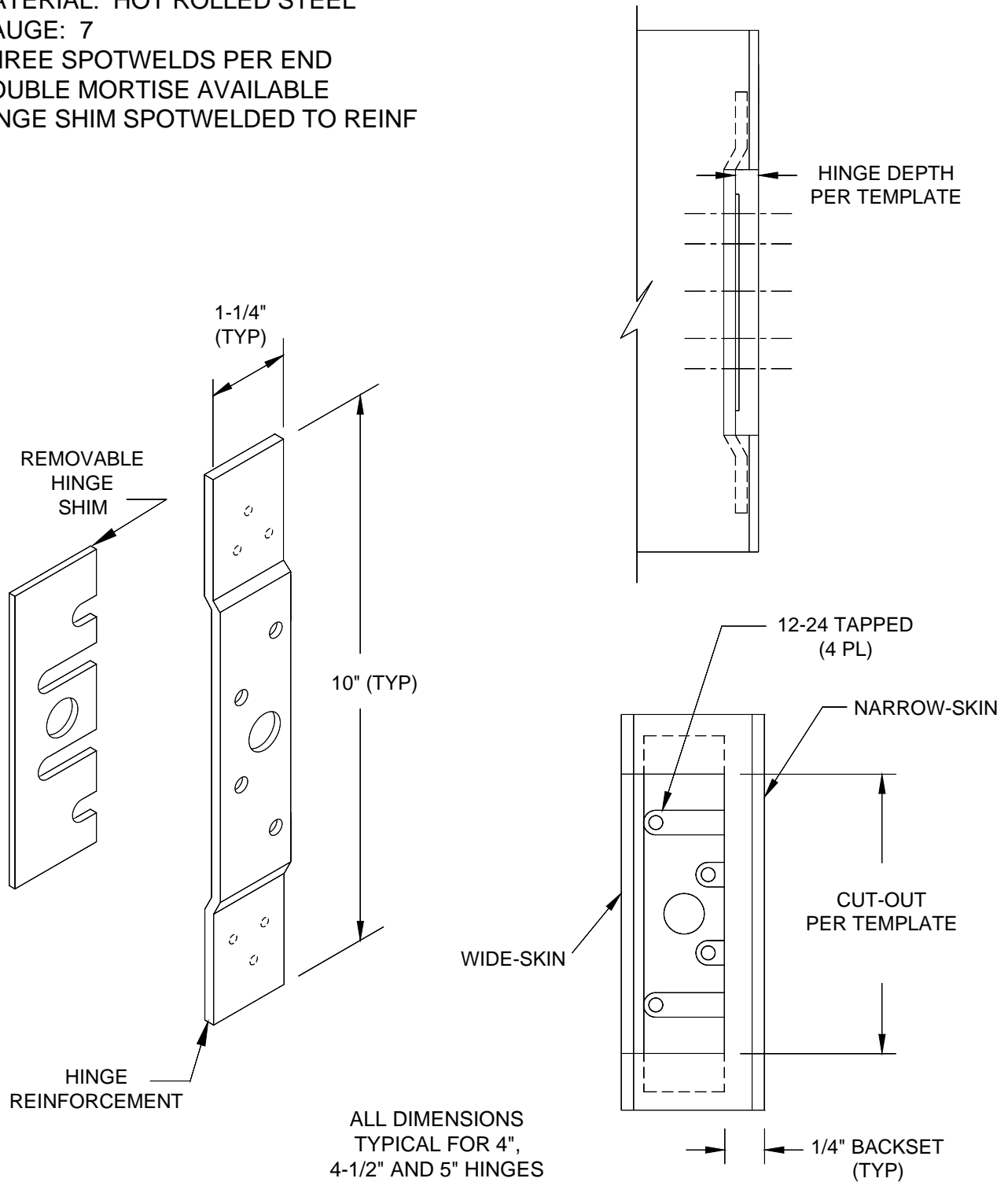

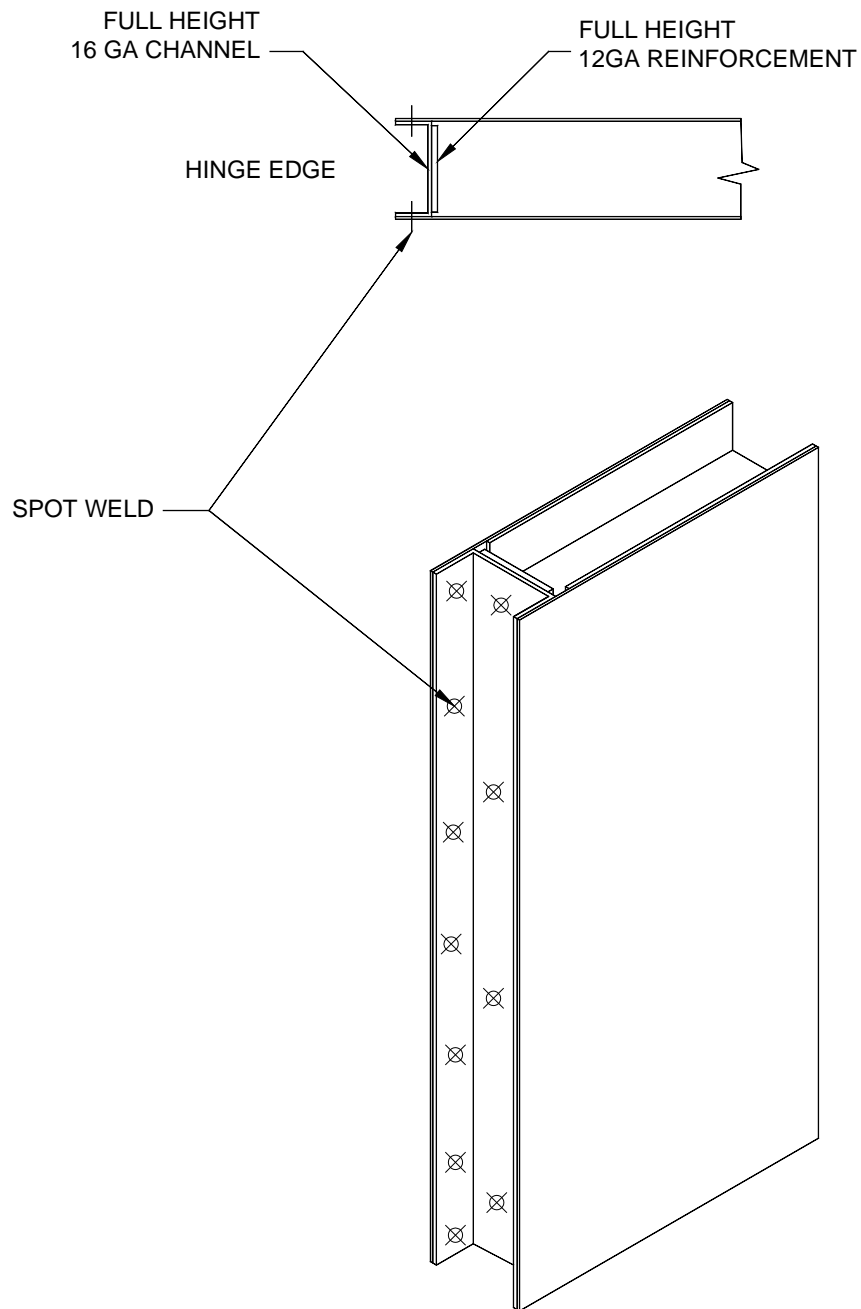

## CYLINDRICAL LOCK REINFORCEMENT

REINFORCEMENT: COLD ROLLED STEEL  
GAUGE: 16 (EXTRUDED TO 12 GA AT SCREW HOLES)  
TWO SPOTWELDS PER END

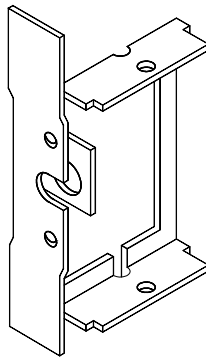

CYLINDRICAL LOCK  
REINFORCEMENT  
DAYTON# CLB-BV-N158

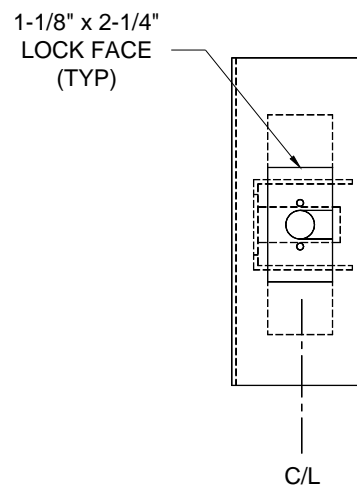
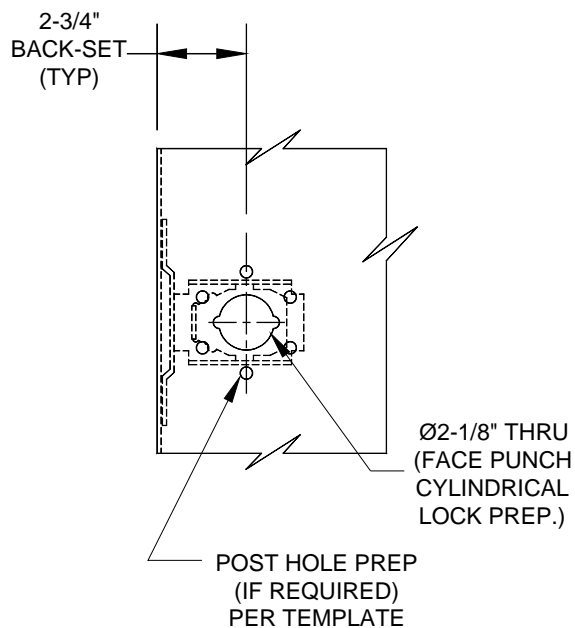

## MORTISE LOCK REINFORCEMENT

REINFORCEMENTS: GALVANNEAL  
GAUGE: 16 (EXTRUDED TO 12 GA AT SCREW HOLES)  
TWO SPOTWELDS PER END  
FACE PREP PER HARDWARE MANUFACTURER'S TEMPLATE

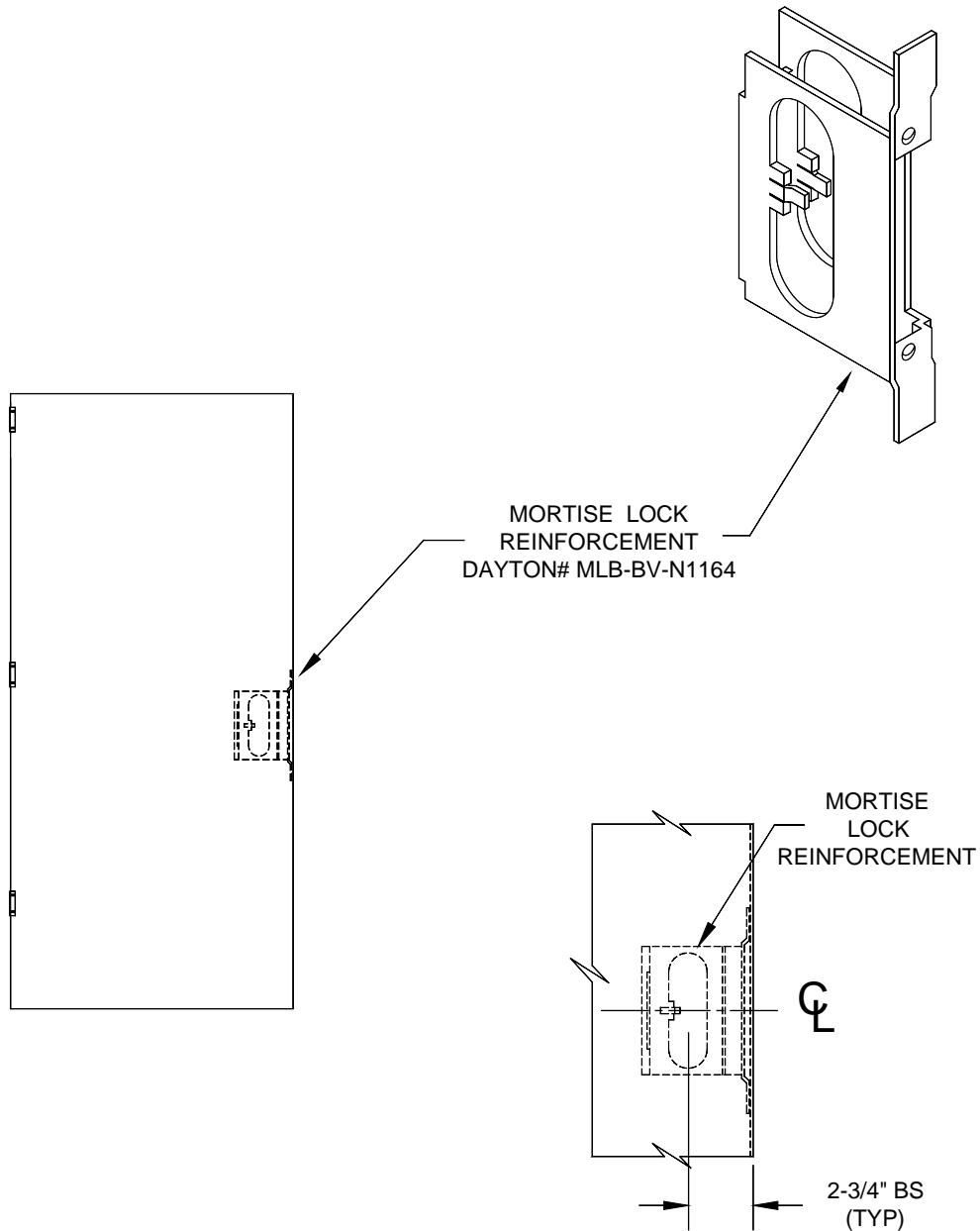

## DOOR STRIKE PREPARATION

2-1/2" x 1" x 11 GAUGE  
DRILLED AND TAPPED FOR 12-24 FHMS  
TWO SPOTWELDS PER END

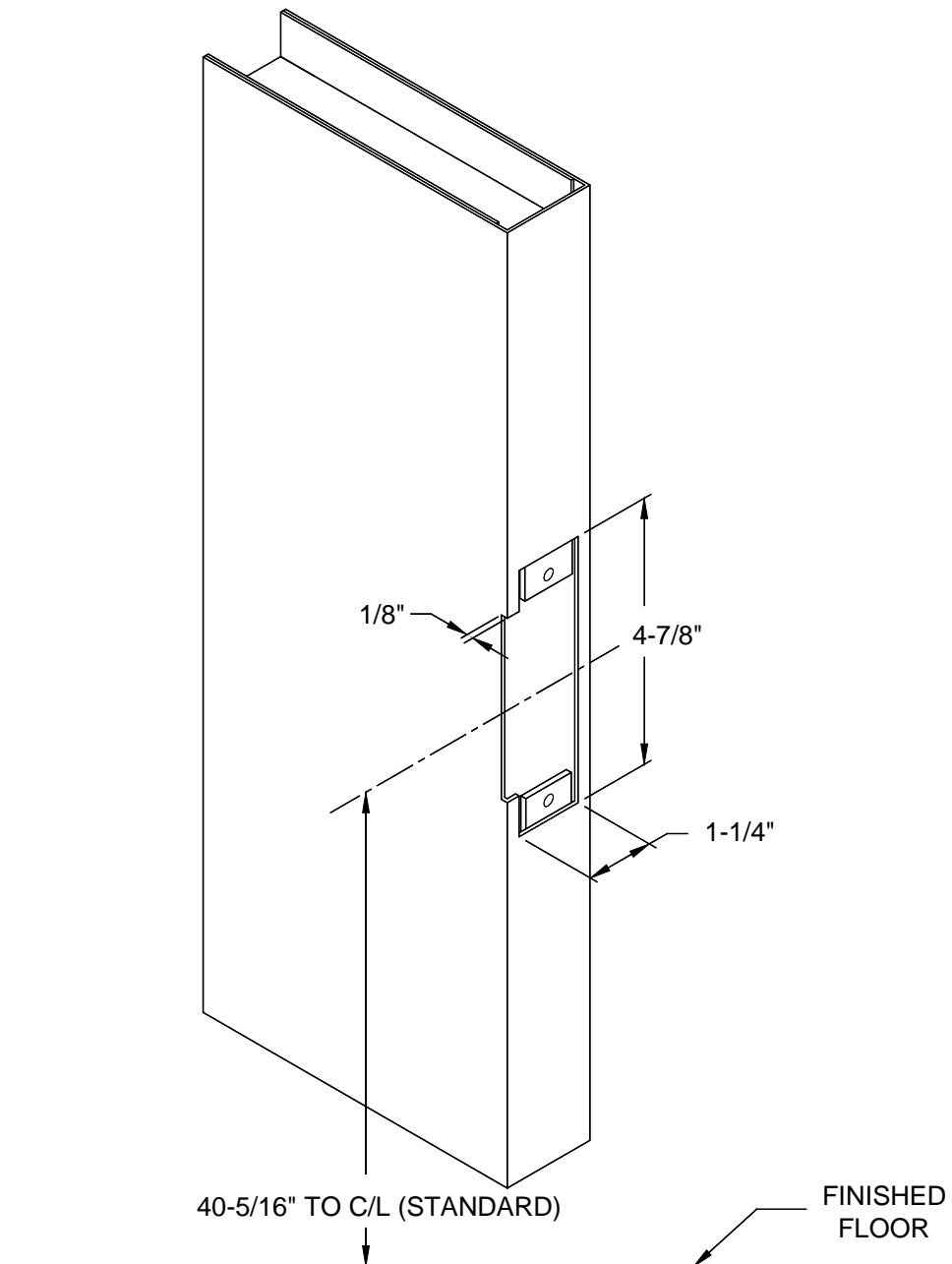



## DOOR FLUSH BOLT PREPARATION

2-1/2" x 1" x 11 GAUGE  
DRILLED AND TAPPED AS REQ'D  
TWO SPOTWELDS PER END

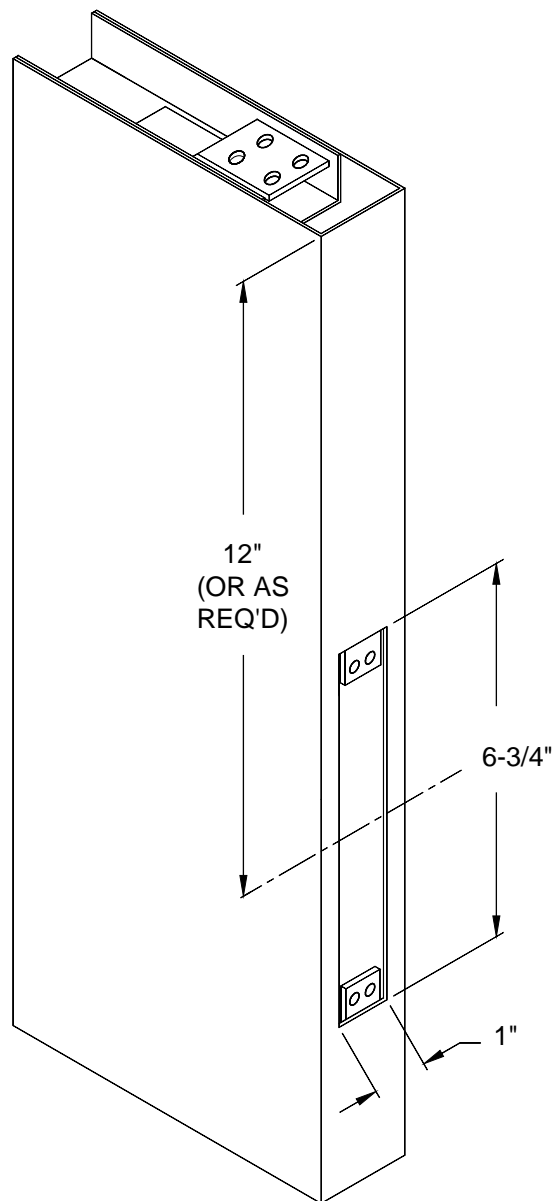

## DOOR CLOSER REINFORCEMENT

MATERIAL: GALVANNEAL  
GAUGE: 14  
WHI APPROVED

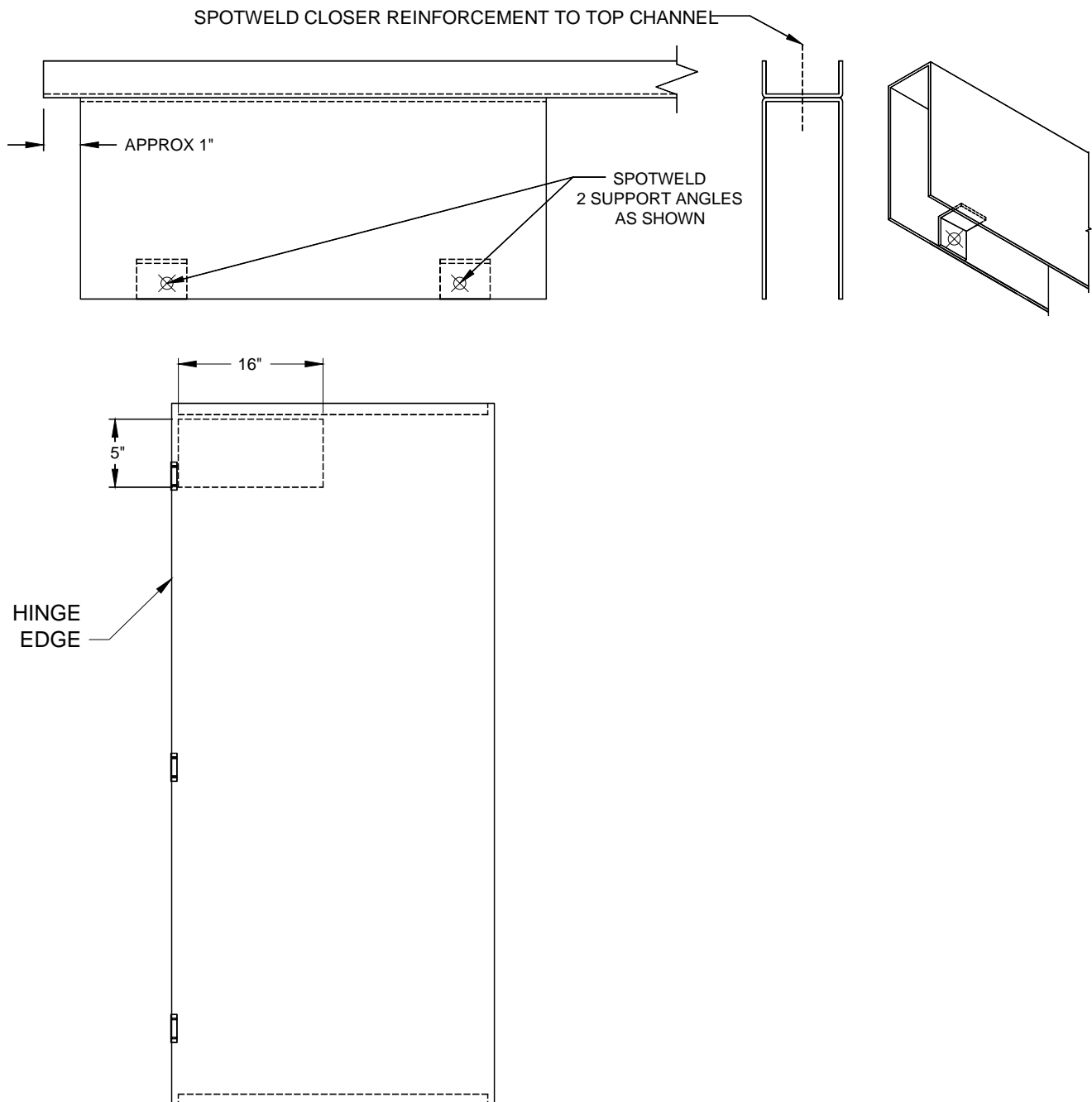

## RIM PANIC REINFORCEMENT

REINFORCEMENTS: GALVANNEAL  
GAUGE: 14  
SPOTWELDED TO DOOR SKIN

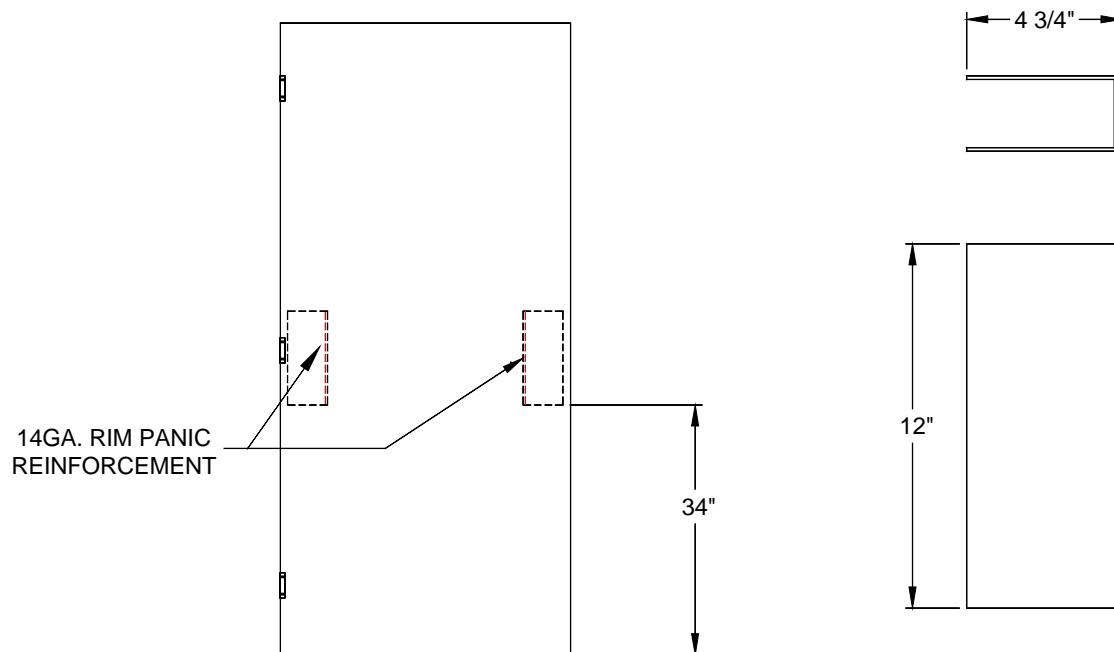

## SURFACE VERTICAL ROD REINF

REINFORCEMENTS: GALVANNEAL  
GAUGE: 14  
SPOTWELDED TO DOOR SKIN

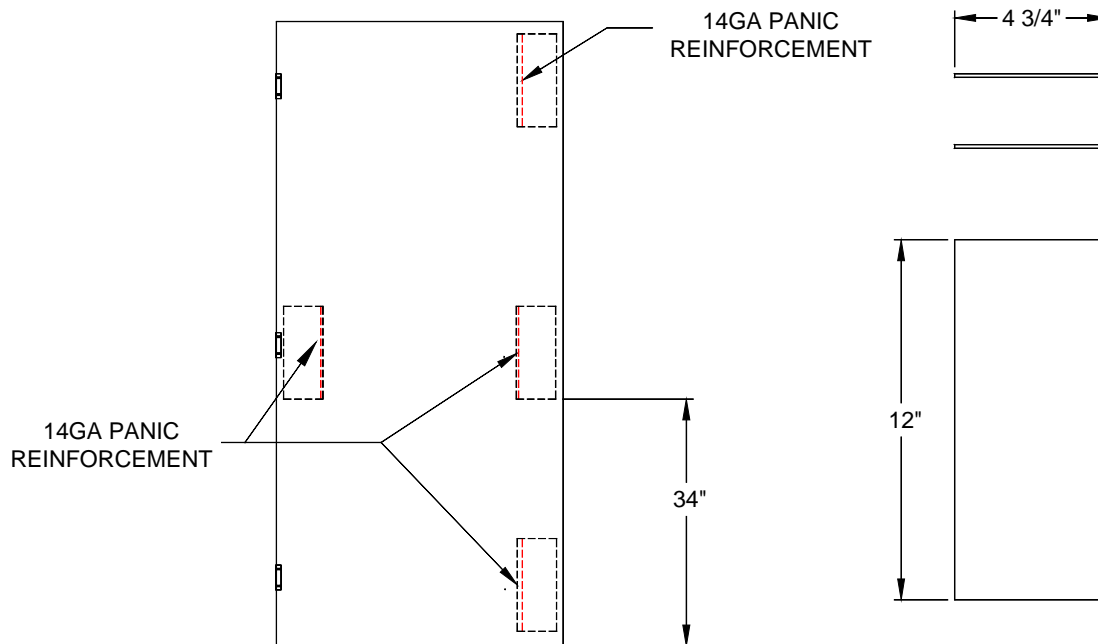

## MORTISE PANIC REINFORCEMENT

### PANIC REINFORCEMENT

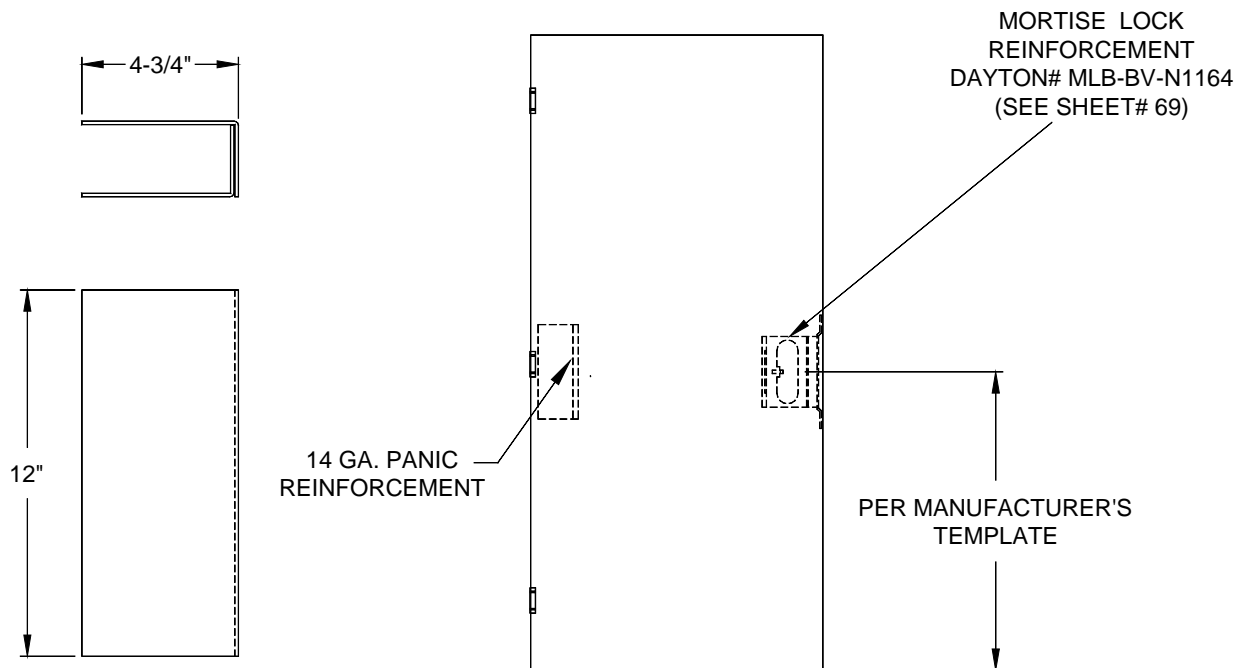

## CONCEALED VERT ROD REINF

REINFORCEMENTS: GALVANNEAL  
GAUGE: AS SHOWN BELOW  
SPOTWELDED TO DOOR SKIN/  
TACKWELDED INTO TOP CHANNEL

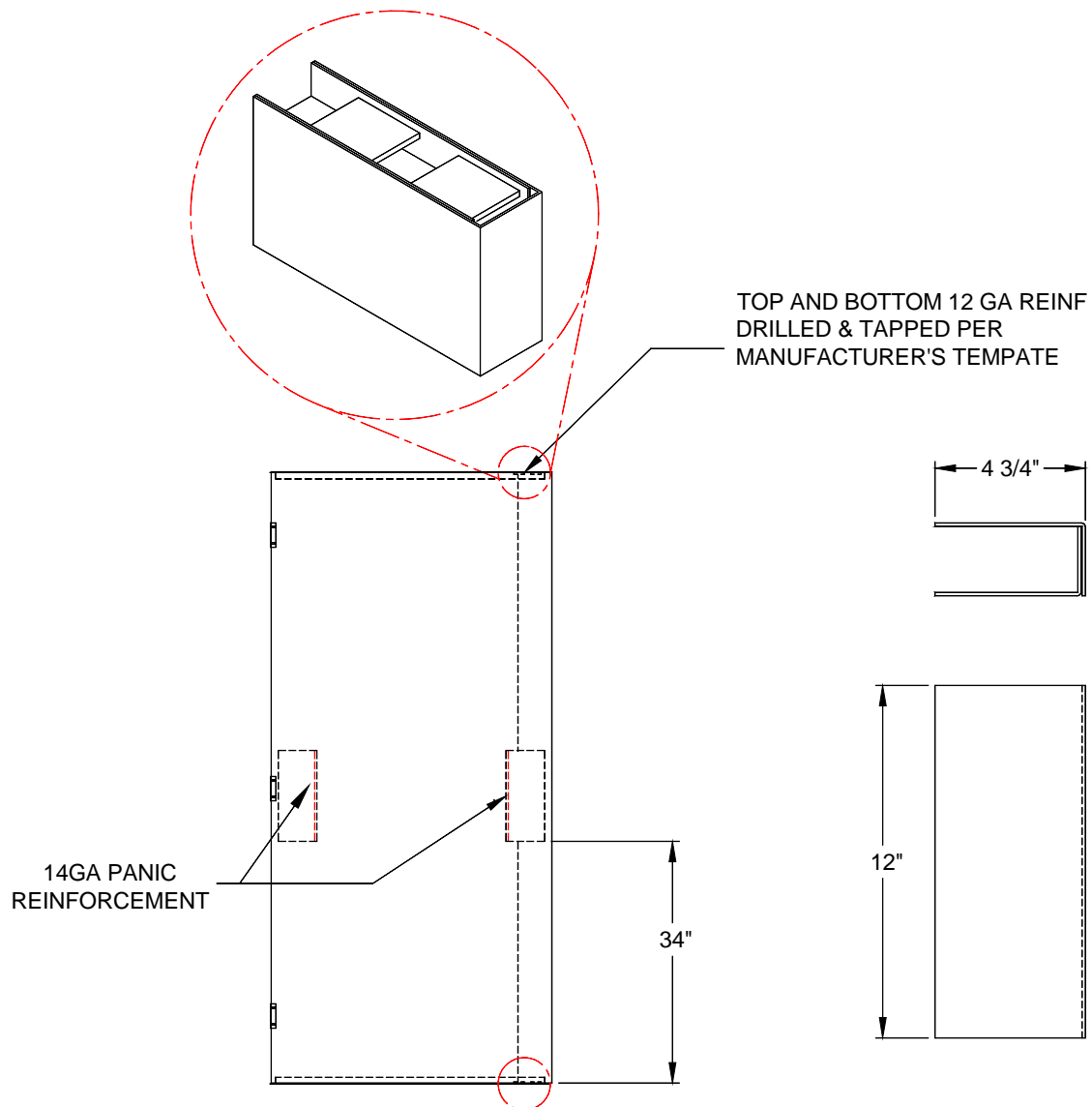

## STANDARD CLEARANCES

DETAIL "A"

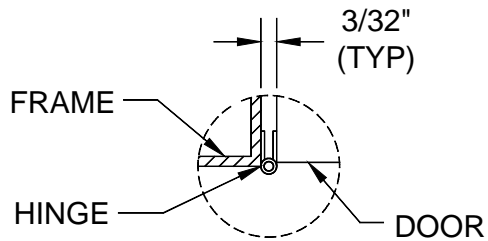

DETAIL "D"

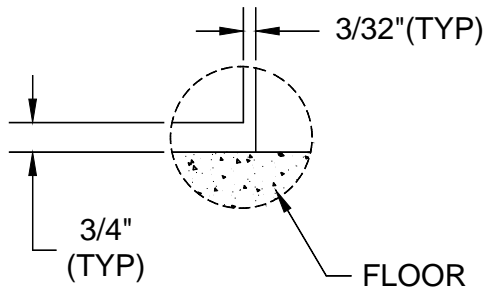

DETAIL "B"

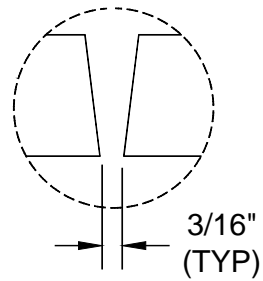

DETAIL "C"

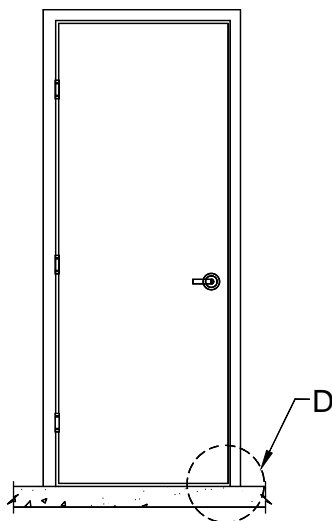
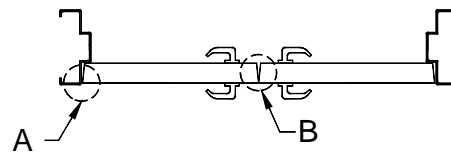
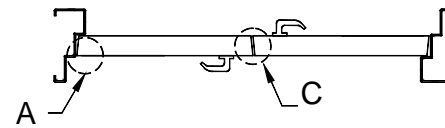
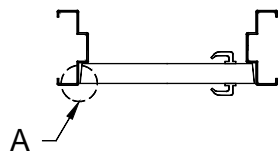
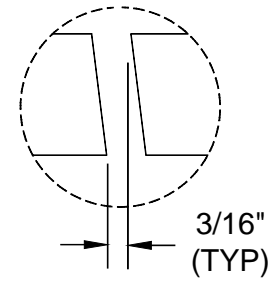





# FIRE RATED DOOR AND FRAME GENERAL REQUIREMENTS

These requirements apply to all fire rated doors, frames, and windows.

Requirements for the installation of these assemblies are included in the Standard of the National Fire Protection Association for Fire Doors and Fire Windows, NFPA-80 and the Door Components' installation instructions.

Terminology used in describing these frames follows as closely as possible the American National Standard for Nomenclature for Steel Doors and Steel Door Frames, ANSI A250.7.

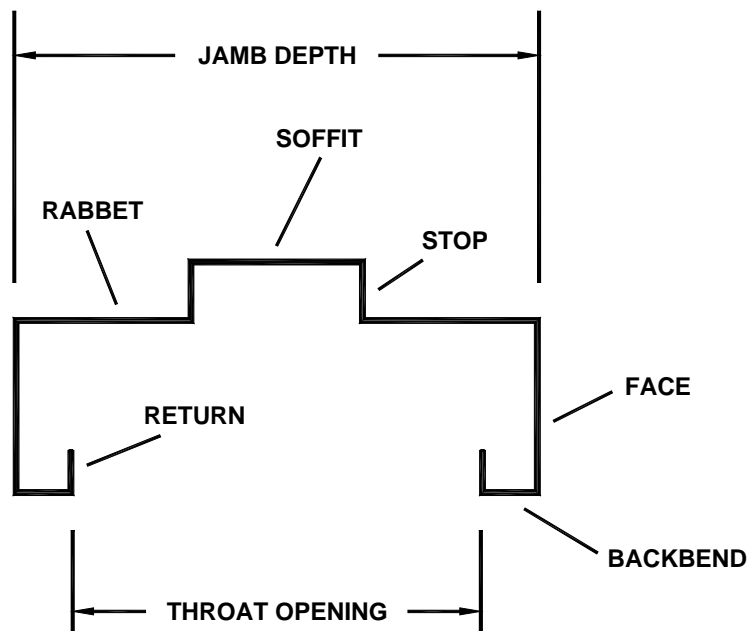

## STANDARD FRAME PROFILES

*Note: Minimum and maximum dimensions shown in this section may be further restricted by frame elevation and wall type.*

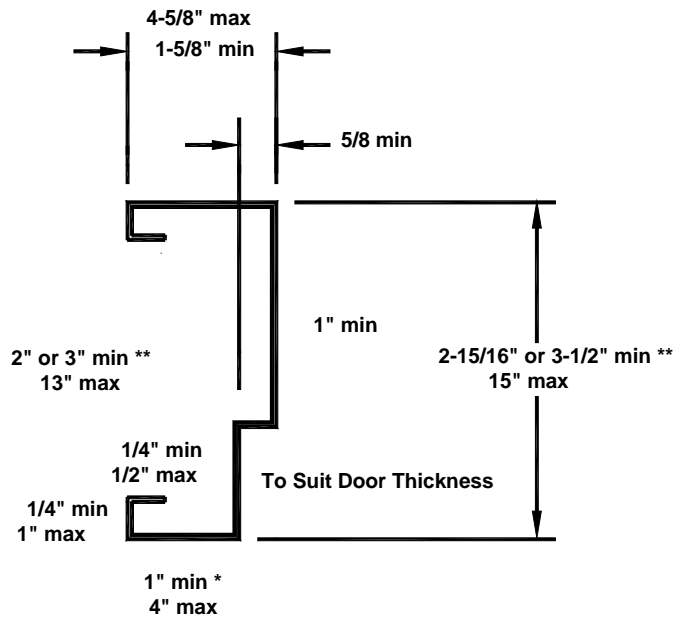
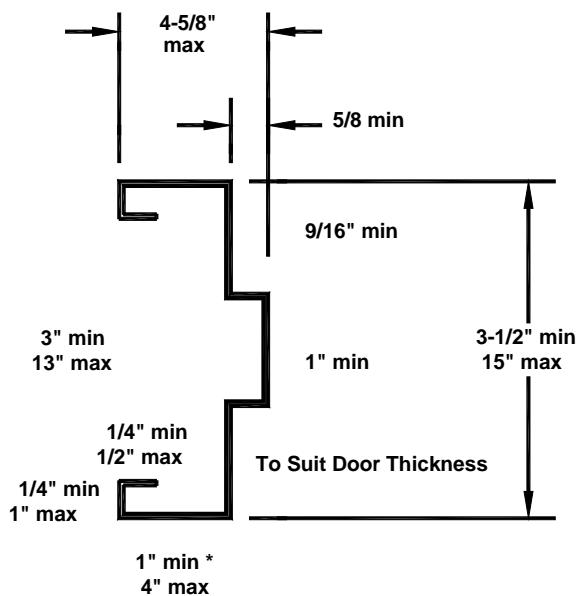
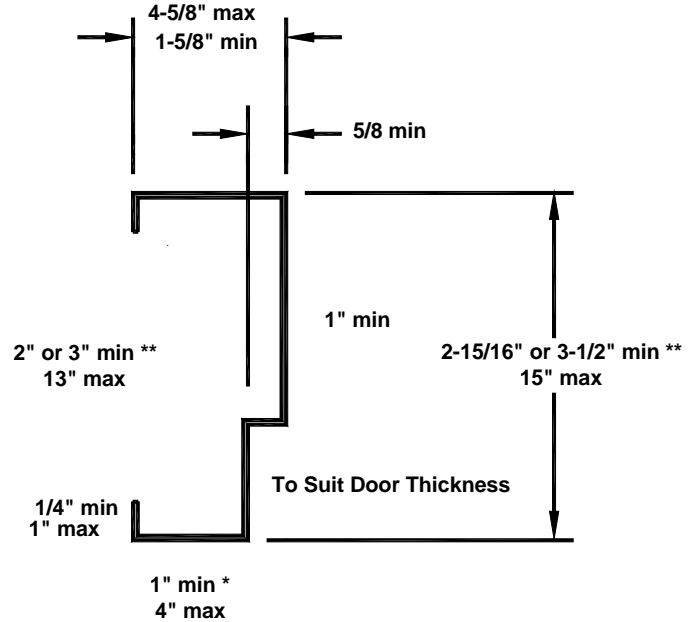
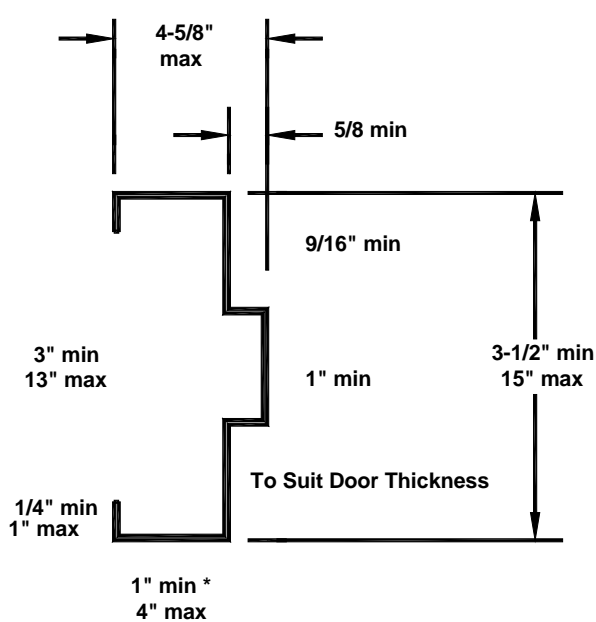

\* 1" min face permitted at masonry, 1-1/4" min at drywall

\*\* 2" throat permitted when door side face is min 2" and opposite face is min 2-5/8"

## STANDARD FRAME PROFILES

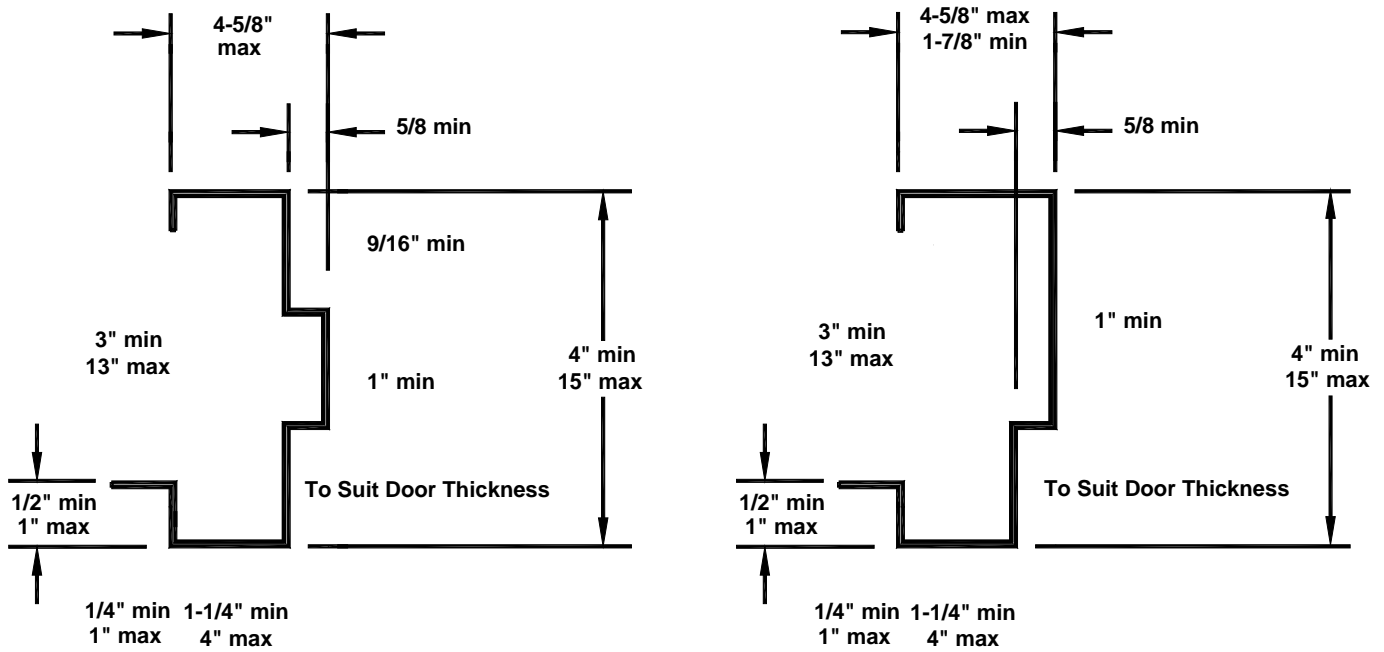

Standard profile frames may have combinations of the above backbend types.

## DRYWALL PRESSURE ANCHOR FRAMES

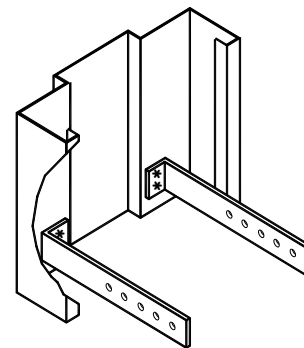
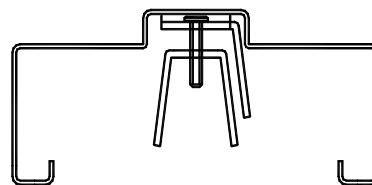
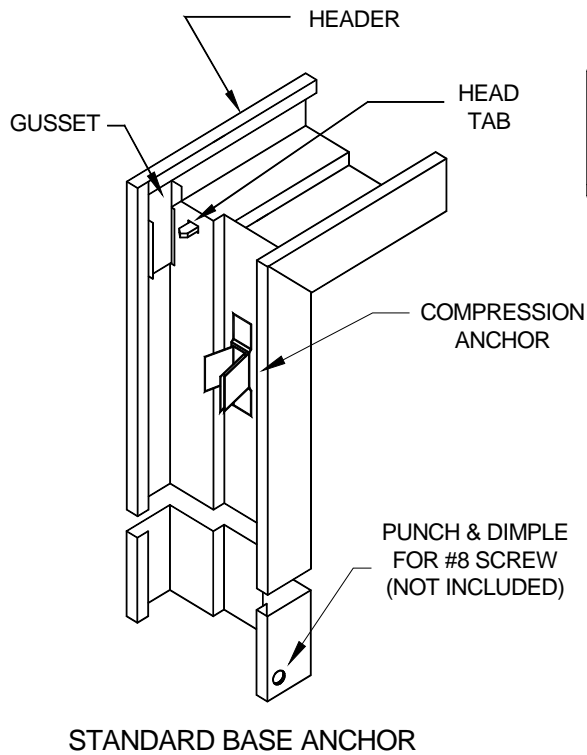
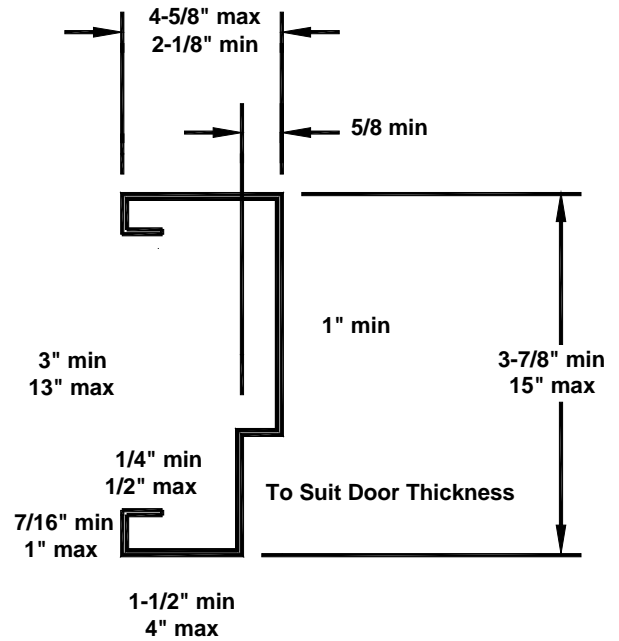
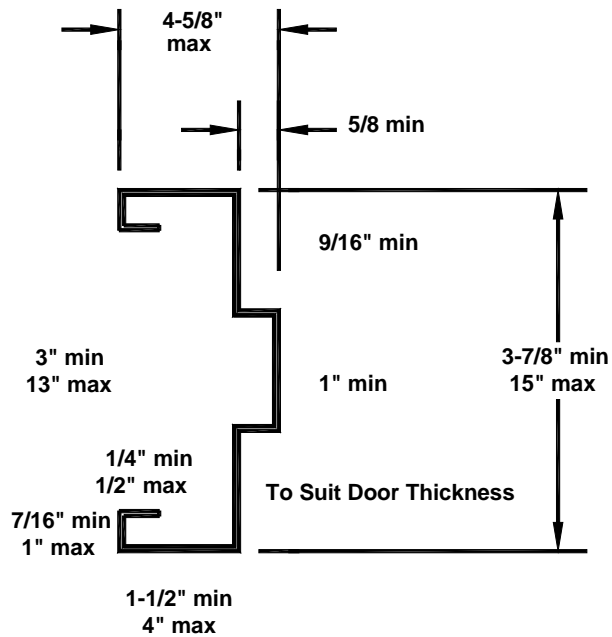

ALTERNATE BASE ANCHOR

## NAIL-IN FACE FRAMES

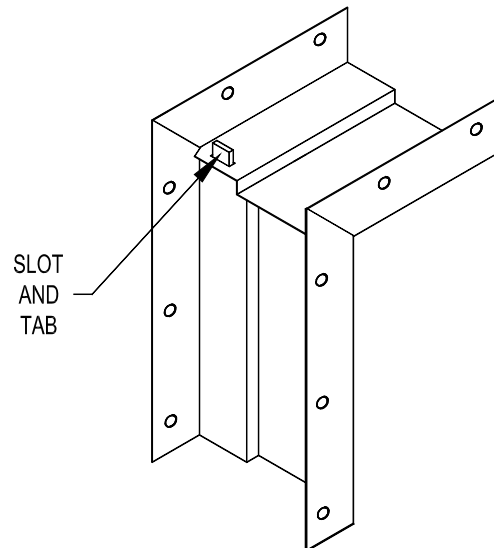
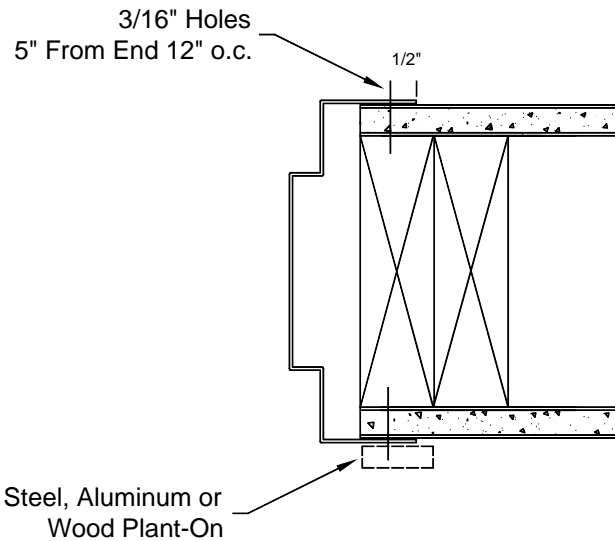
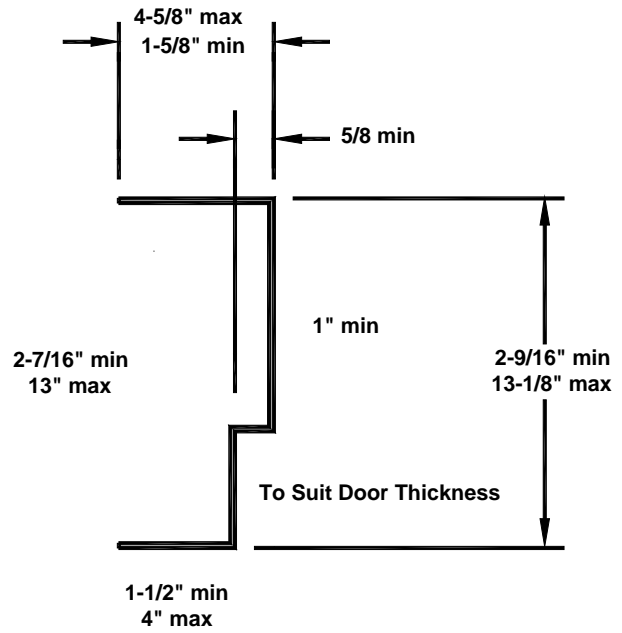
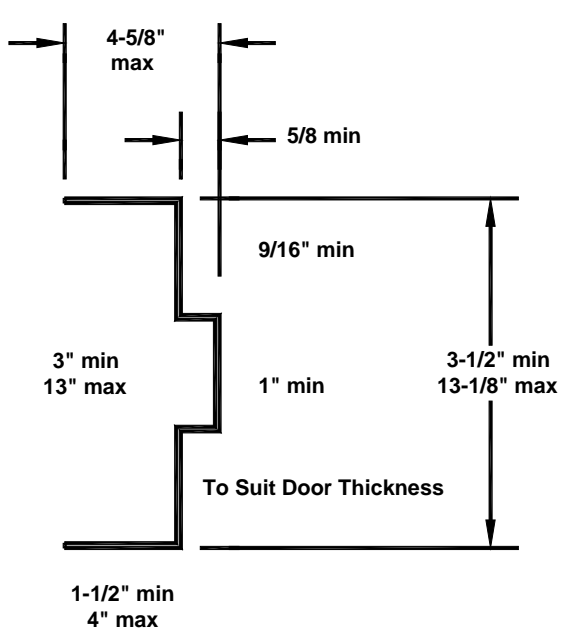

## DOUBLE EGRESS / ELEVATOR FRAMES

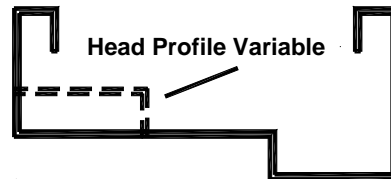
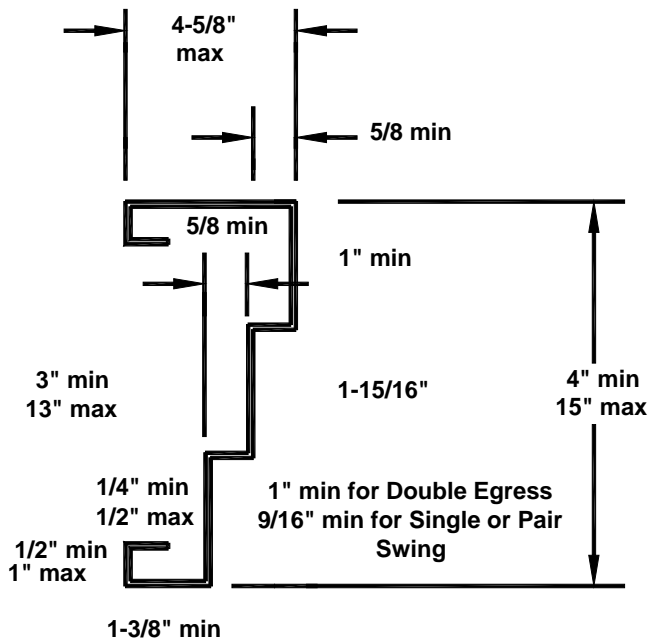
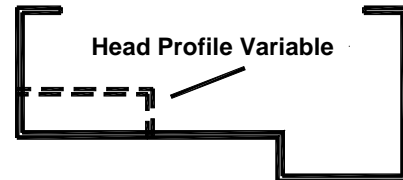
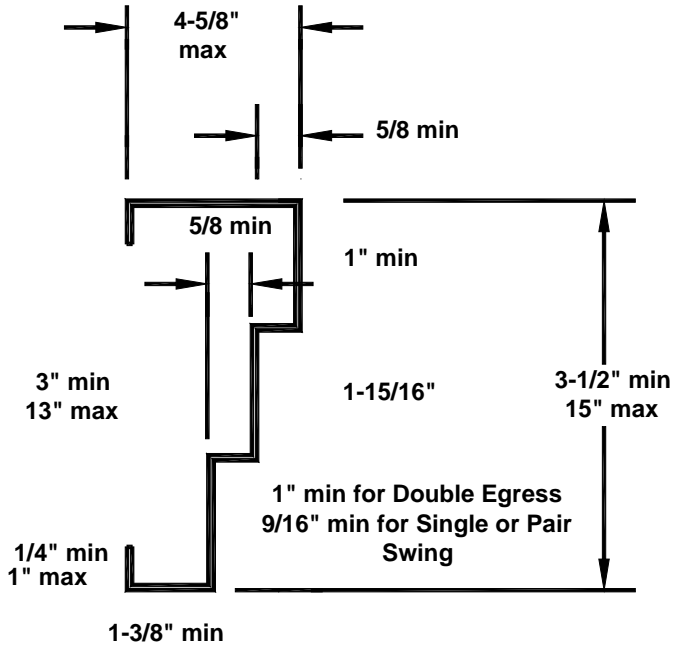

Frames may have combinations of the previous backband types.

## SWING CLEAR DOUBLE EGRESS

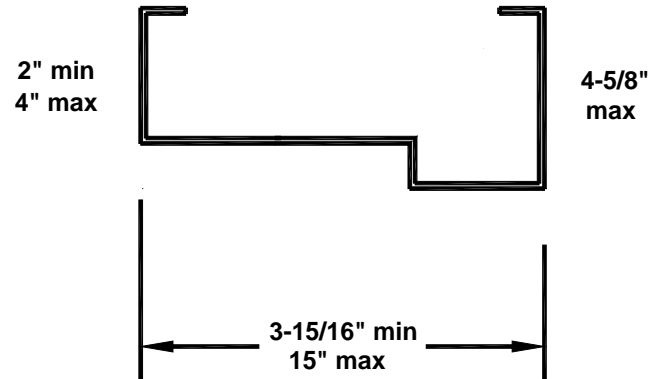
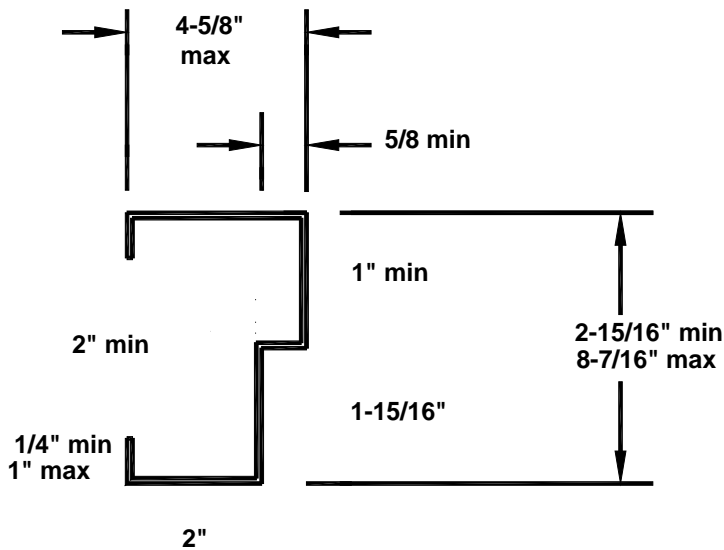

$$\text{Head Jamb Depth} = (2 \times \text{Jamb Soffit}) + 1 \frac{15}{16}$$

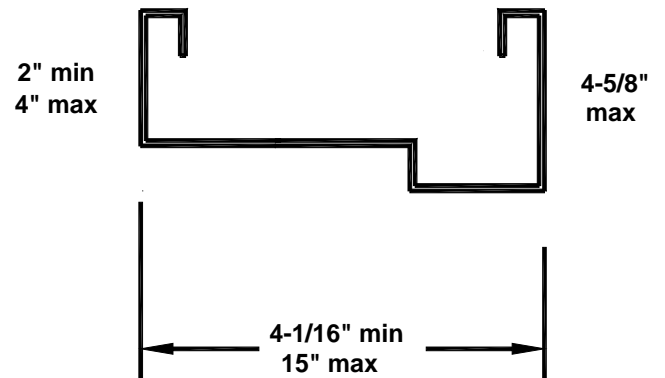
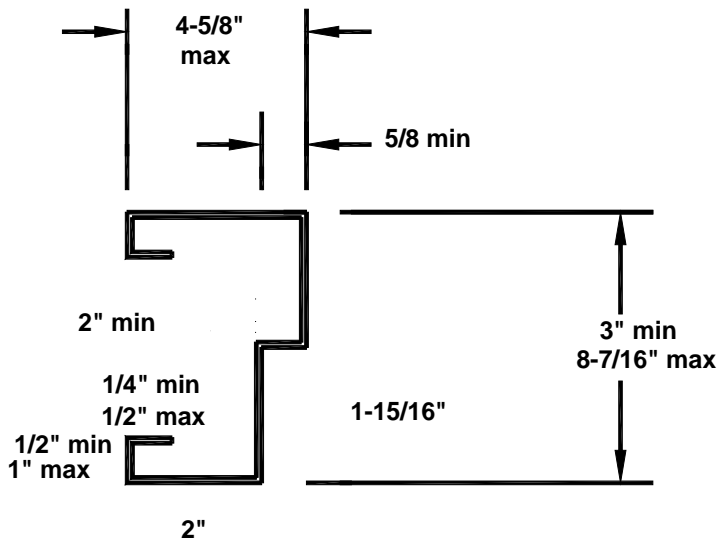

$$\text{Head Jamb Depth} = (2 \times \text{Jamb Soffit}) + 1 \frac{15}{16}$$

Frames may have combinations of the previous backbend types.

## MULLIONS AND SILLS

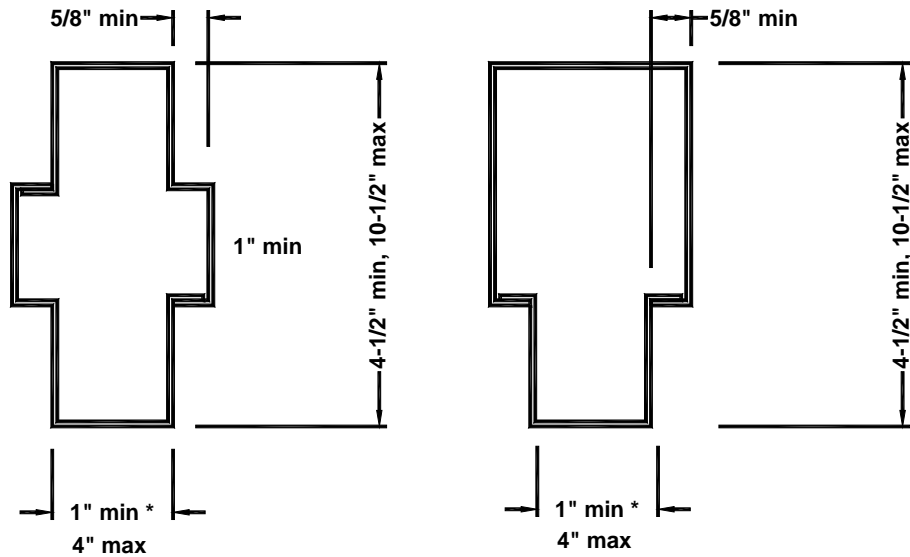

\* 1" minimum at members surrounding glazed openings in sidelight or window frames. 1-1/4" minimum at all transom frames and at members surrounding door openings in sidelight frames.

### Mullions

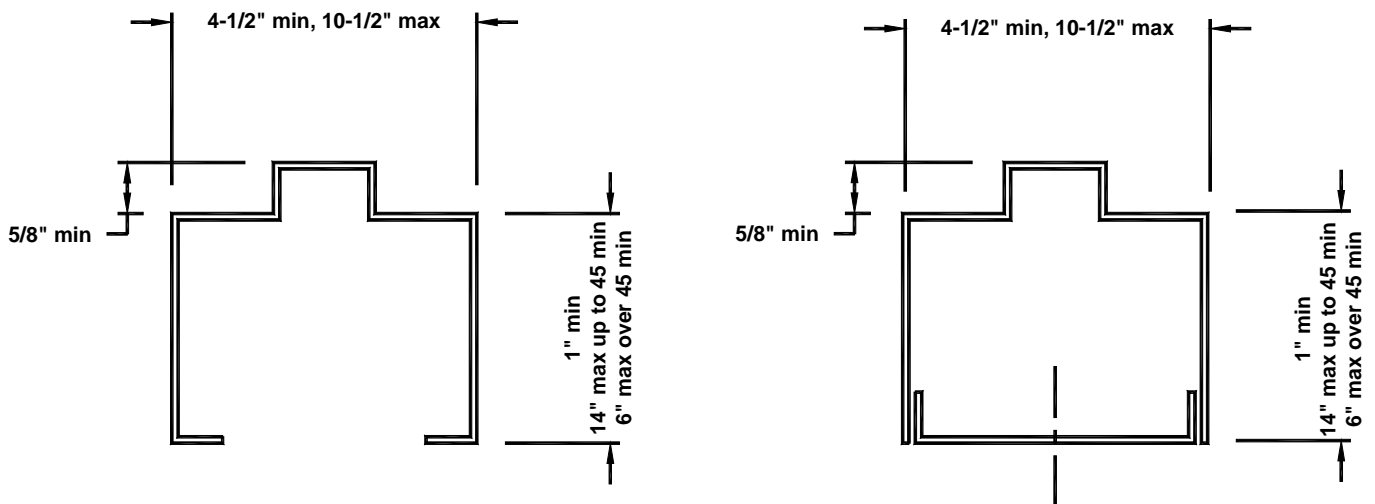

### Sills



## Approved Methods for Anchoring Mullions and Sills

Standard anchorage for sills is one anchor for every foot with a minimum of two anchors.

This can include an A12 mullion base anchor and a standard jamb base anchor for the appropriate wall type.  
Sill anchors are to be spaced evenly.

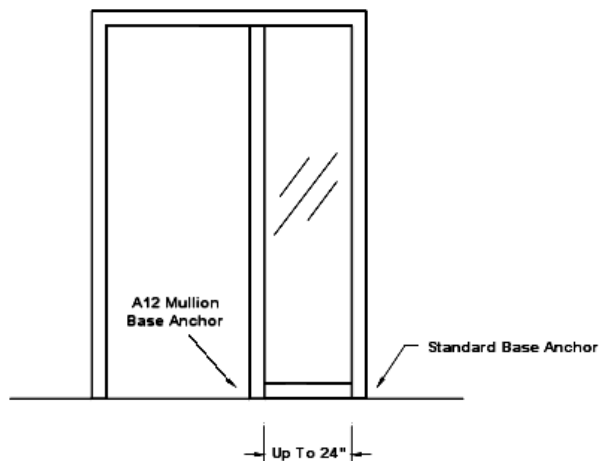

**2 Anchors Total**

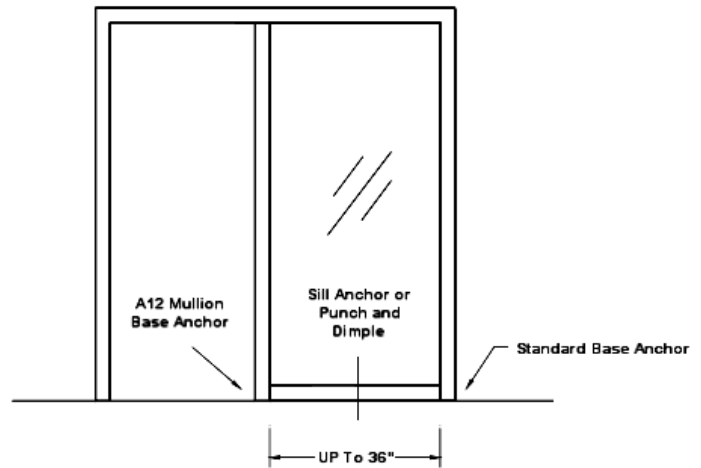

**3 Anchors Total**

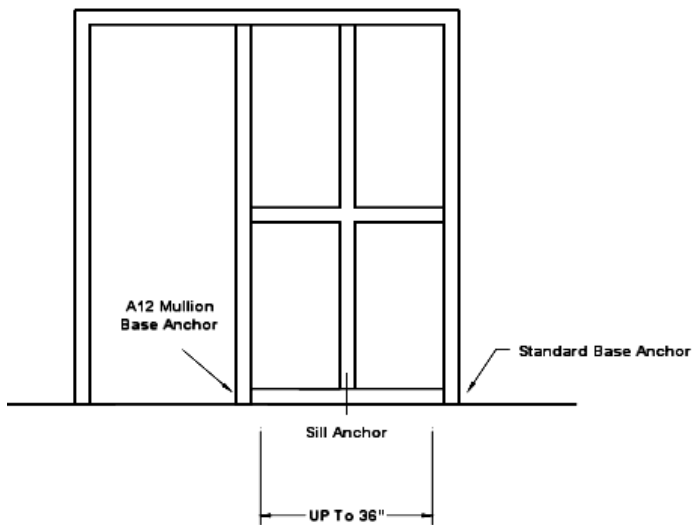

**3 Anchors Total**

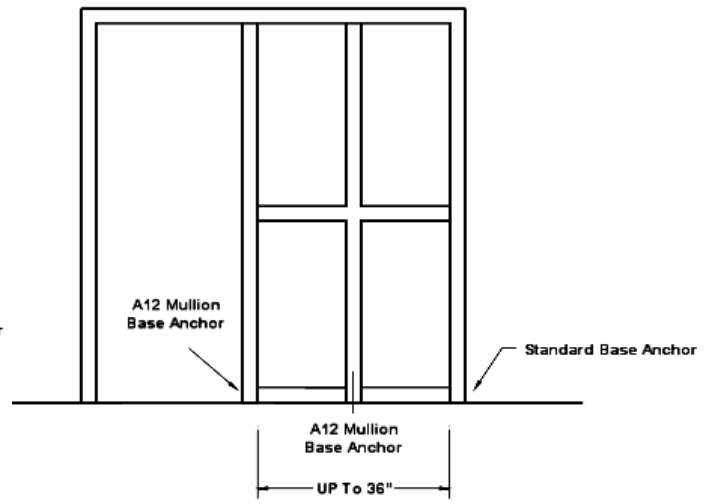

**3 Anchors Total**

Mullions may be run to the top of the sill or to the floor ... mullion or sill anchors to be supplied accordingly.

## ANCHORING AT MULLIONS & SILLS

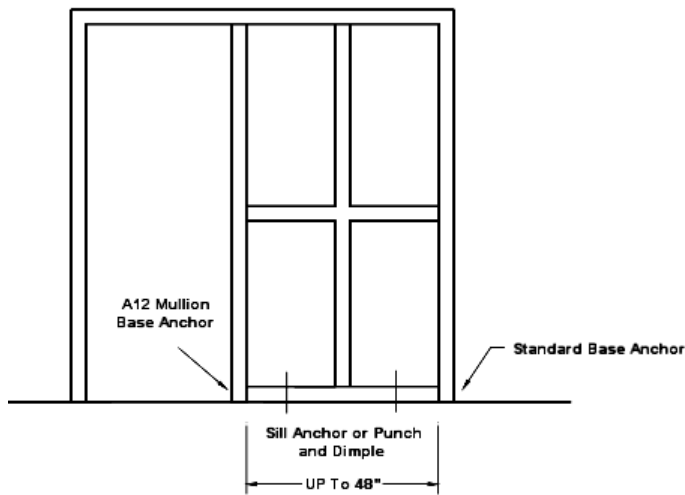

**4 Anchors Total**

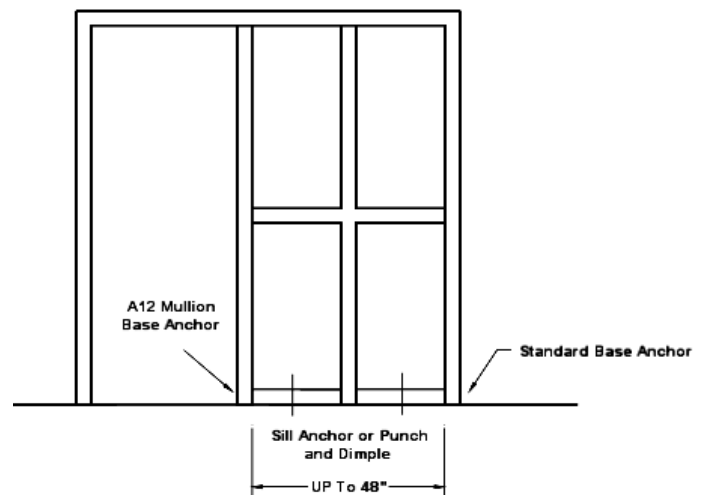

**4 Anchors Total**

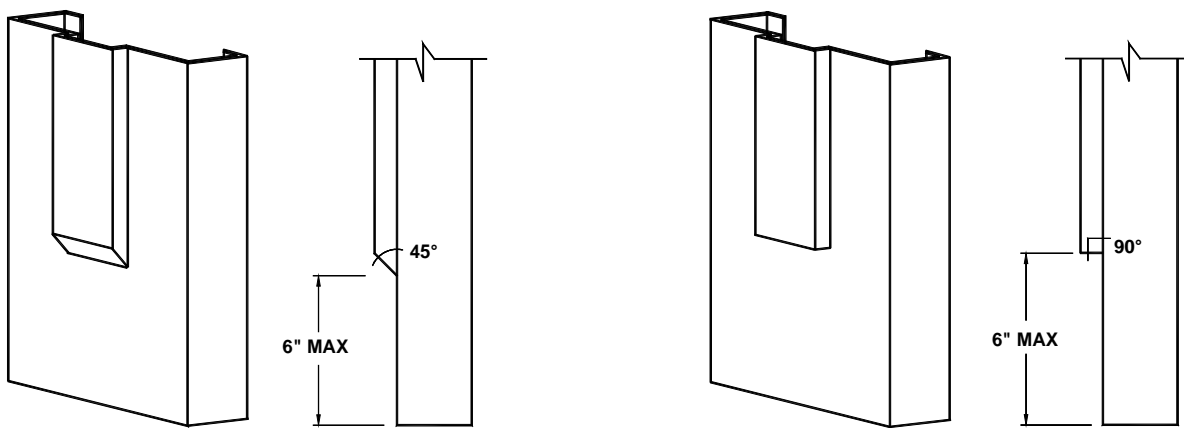

**Hospital stops available for 20 min to 180 min frames**

**Maximum 6" above the floor line, 45° and 90° only**

## SINGLE SWING FRAME LIMITATIONS

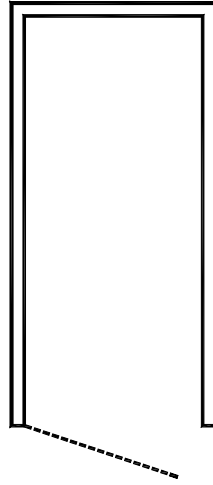

### Standard Profile Frames -

Maximum Jamb Opening Size:	4'-0" x 10'-0"		5'-0" x 12'-0"
Minimum Jamb Depth:	Per Section Detail		4"
Maximum Jamb Depth:	15"		15"
Minimum Gage:	16	OR	16
Maximum Gage:	12		12
Maximum Rating Steel/Wood Stud:	3 Hour		1-1/2 Hour
Maximum Rating Masonry:	3 Hour		1-1/2 Hour
Construction:	Knock-Down or Welded		Welded
Minimum Face:	Per Section Detail		1-1/2"

### Drywall Pressure Anchor Frames -

Maximum Jamb Opening Size:	4'-0" x 9'-0"
Minimum Jamb Depth:	3-7/8"
Maximum Jamb Depth:	15"
Minimum Gage:	16
Maximum Gage:	14
Maximum Rating Steel/Wood Stud:	1-1/2 Hour
Maximum Rating Masonry:	N/A
Construction:	Knock-Down

### Nail-In Face Frames -

Maximum Jamb Opening Size:	3'-6" x 7'-6"
Minimum Jamb Depth:	2-9/16"
Maximum Jamb Depth:	13-1/8"
Minimum Gage:	16
Maximum Gage:	12
Maximum Rating Steel/Wood Stud:	1-1/2 Hour
Maximum Rating Masonry:	N/A
Construction:	Knock-Down

## PAIR SWING FRAME LIMITATIONS

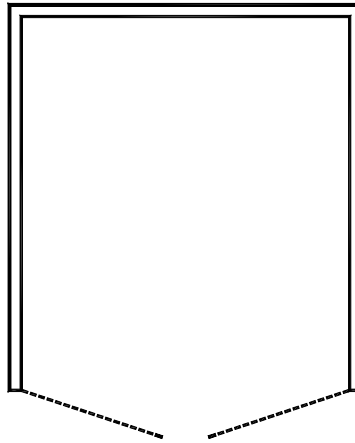

### Standard Profile Frames -

Maximum Jamb Opening Size:	8'-0" x 10'-0"		10'-0" x 12'-0"
Minimum Jamb Depth:	Per Section Detail		4"
Maximum Jamb Depth:	15"		15"
Minimum Gage:	16	OR	16
Maximum Gage:	12		12
Maximum Rating Steel/Wood Stud:	3 Hour		1-1/2 Hour
Maximum Rating Masonry:	3 Hour		1-1/2 Hour
Construction:	Knock-Down or Welded		Welded
Minimum Face:	Per Section Detail		1-1/2"

### Drywall Pressure Anchor Frames -

Maximum Jamb Opening Size:	8'-0" x 9'-0"
Minimum Jamb Depth:	3-7/8"
Maximum Jamb Depth:	15"
Minimum Gage:	16
Maximum Gage:	14
Maximum Rating Steel/Wood Stud:	1-1/2 Hour
Maximum Rating Masonry:	N/A
Construction:	Knock-Down

## DOUBLE EGRESS FRAME LIMITATIONS

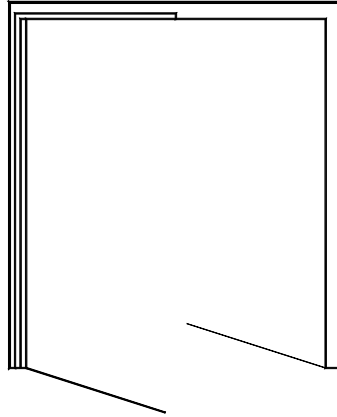

### Double Egress Frames -

Maximum Jamb Opening Size:	8'-0" x 8'-0"		8'-0" x 10'-0"
Minimum Jamb Depth:	3-1/2"		3-1/2"
Maximum Jamb Depth:	14-1/2"		14-1/2"
Minimum Gage:	16	OR	16
Maximum Gage:	12		12
Maximum Rating Steel/Wood Stud:	1-1/2 Hour		3 Hour
Maximum Rating Masonry:	1-1/2 Hour		3 Hour
Construction:	Knock-Down		Welded

### Swing Clear Double Egress Frames -

Maximum Jamb Opening Size:	8'-0" x 8'-0"
Minimum Jamb Depth:	2-15/16" Legs, 3-15/16" Head
Maximum Jamb Depth:	8-7/16" Legs, 15" Head
Minimum Gage:	16
Maximum Gage:	12
Maximum Rating Steel/Wood Stud:	1-1/2 Hour
Maximum Rating Masonry:	1-1/2 Hour
Construction:	Welded

## MULTIPLE OPENING FRAME LIMITATIONS

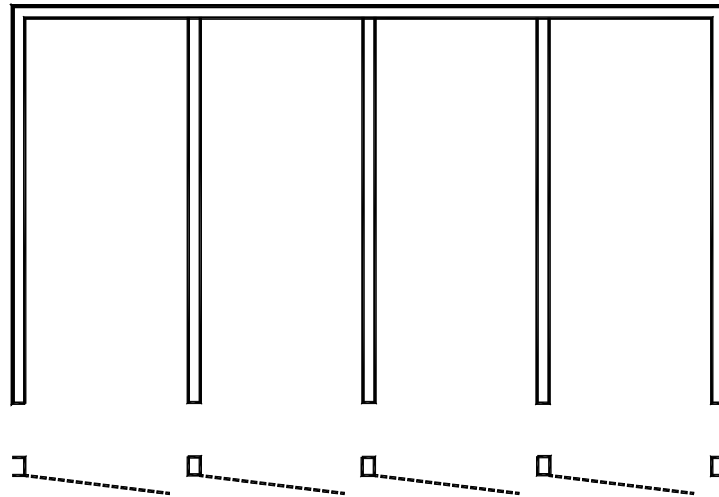

**Welded Mullions**  
(Doors may be hinged on welded mullions only)

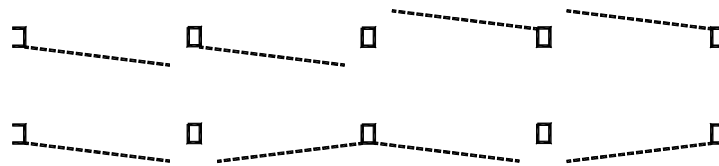

**Welded or Removable Mullions**  
(Doors may be hinged on welded mullions only)

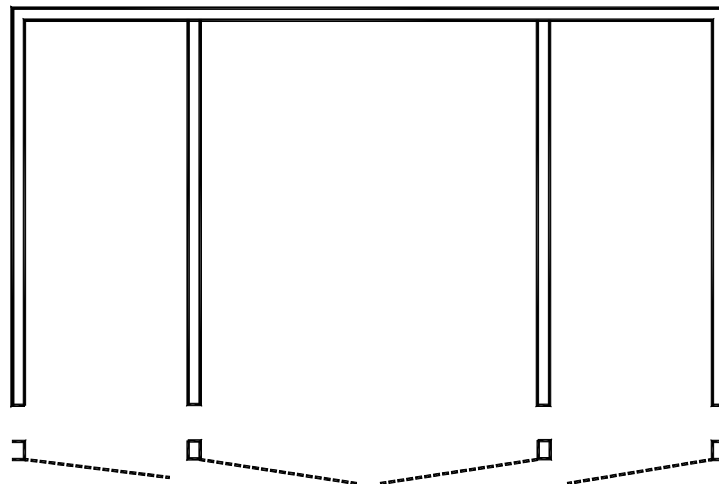

**Welded Mullions**  
(Doors may be hinged on welded mullions only)

## MULTIPLE OPENING FRAME LIMITATIONS

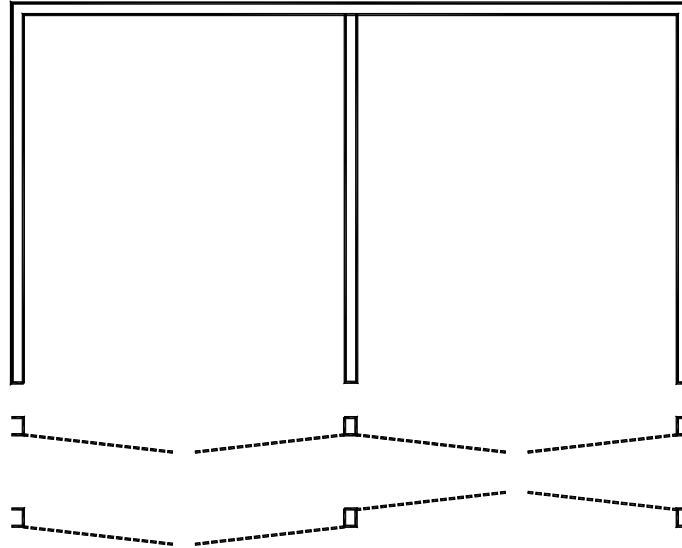

**Welded Mullions**  
(Doors may be hinged on welded mullions only)

### Standard Profile Frames -

Maximum Overall Frame Size:	12'-8" x 8'-4" Outside Dimensions
Maximum Opening Size:	4'-0" x 8'-0" singles, 8'-0" x 8'-0" pairs
Minimum Jamb Depth:	4-1/2"
Maximum Jamb Depth:	10-1/2"
Minimum Gage:	16
Maximum Gage:	12
Maximum Rating Steel/Wood Stud:	1-1/2 Hour
Maximum Rating Masonry:	1-1/2 Hour
Construction:	Welded
Mullion:	Removable or Welded



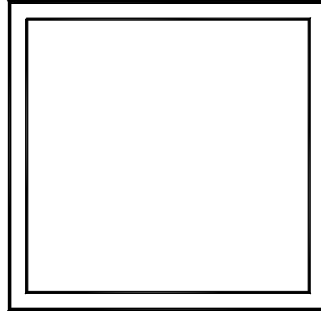

### **1/4" Wired Glass**

Maximum Opening Width:	54" (20 - 45 min)
Maximum Opening Height:	54" (20 - 45 min)
Maximum Clear Glass Area:	1296 sq inches (20 - 45 min)
Minimum Jamb Depth:	4-1/2"
Maximum Jamb Depth:	15"
Minimum Face:	1"
Minimum Gage:	16
Maximum Gage:	14
Construction:	Welded
Glass Stop:	Min. 18 Gage 5/8" x 5/8" with #8 screws 4" from ends and 12" on center

### **Pilkington Wired Glass with Pemko FG3000 Fireglaze (or equal)**

Maximum Opening Width:	98" (20 - 45 min)
Maximum Opening Height:	106" (20 - 45 min)
Maximum Clear Glass Area:	4704 sq inches (20 - 45 min)
Minimum Jamb Depth:	5-3/4"
Maximum Jamb Depth:	15"
Minimum Face:	2"
Minimum Gage:	16
Maximum Gage:	14
Construction:	Welded
Glass Stop:	Min. 18 Gage 5/8" x 5/8" with #8 screws 4" from ends and 9" on center

\* 20 minute without hose stream

**FireLite® (or equal)**

Maximum Opening Width:	95" (20 - 60 min) 56½" (90 min)
Maximum Opening Height:	95" (20 - 60 min) 56½" (90 min)
Maximum Clear Glass Area:	3325 sq inches (20 - 60 min) 2627 sq inches (90 min)
Minimum Jamb Depth:	4-3/4"
Maximum Jamb Depth:	14-1/2"
Minimum Face:	1"
Minimum Gage:	16
Maximum Gage:	14
Construction:	Welded
Glass Stop:	Min. 18 Gage 5/8" x 5/8" with #8 screws 4" from ends and 12" on center

\* 20 minute without hose stream

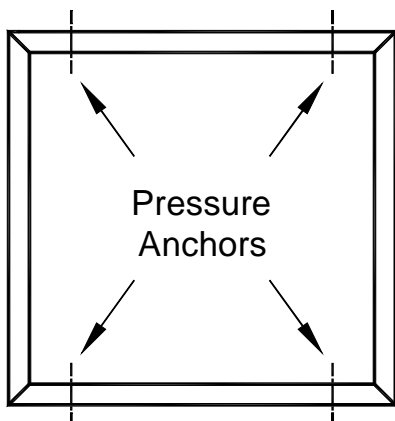

## Drywall Pressure Anchor Frames -

### **1/4" Wired Glass**

Maximum Opening Width:	54" (20 - 45 min)
Maximum Opening Height:	54" (20 - 45 min)
Maximum Clear Glass Area:	1296 sq inches (20 - 45 min)
Minimum Jamb Depth:	4-3/4"
Maximum Jamb Depth:	15"
Minimum Face:	1-1/2"
Minimum Gage:	16
Maximum Gage:	14
Construction:	Knock-Down
Glass Stop:	Min. 18 Gage 5/8" x 5/8" with #8 screws 4" from ends and 12" on center

### **FireLite® (or equal)**

Maximum Opening Width:	54" (20 - 45 min)
Maximum Opening Height:	96" (20 - 45 min)
Maximum Clear Glass Area:	3325 sq inches (20 - 45 min)
Minimum Jamb Depth:	4-3/4"
Maximum Jamb Depth:	15"
Minimum Face:	1-1/2"
Minimum Gage:	16
Maximum Gage:	14
Construction:	Knock-Down
Glass Stop:	Min. 18 Gage 5/8" x 5/8" with #8 screws 4" from ends and 12" on center

\* 20 minute without hose stream

## SIDE- & MULTI-LITE FRAME LIMITATIONS

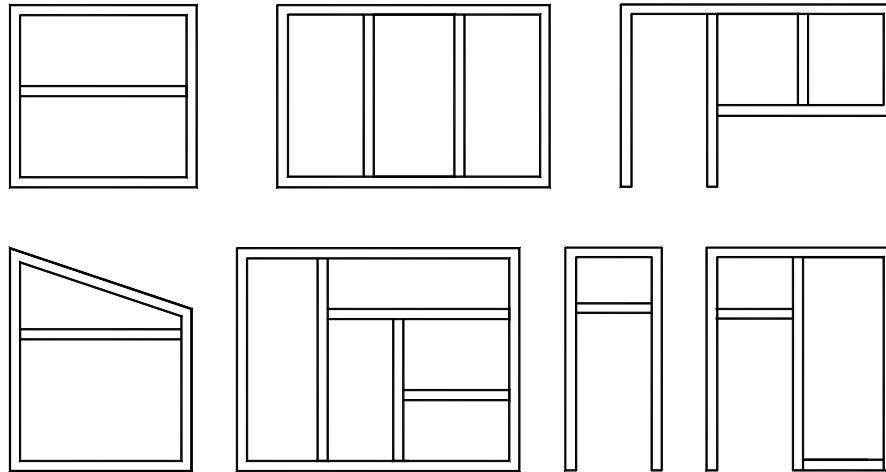

### 1/4" Wired Glass

Maximum Overall Frame Size:	174"x 120"
Maximum Opening Width:	54" (20 - 45 min)
Maximum Opening Height:	54" (20 - 45 min)
Maximum Clear Glass Area:	1296 sq inches (20 - 45 min)
Minimum Jamb Depth:	4-1/2"
Maximum Jamb Depth:	15"
Minimum Face:	1"
Minimum Gage:	16
Maximum Gage:	14
Construction:	Welded
Glass Stop:	Min. 18 Gage 5/8" x 5/8" with #8 screws 4" from ends and 12" on center

### Pilkington Wired Glass with Pemko FG3000 Fireglaze (or equal)

Maximum Overall Frame Size:	174"x 136" Drywall 174"x 144" Masonry
Maximum Opening Width:	98" (20 - 45 min)
Maximum Opening Height:	106" (20 - 45 min)
Maximum Clear Glass Area:	4704 sq inches (20 - 45 min)
Minimum Jamb Depth:	5-3/4"
Maximum Jamb Depth:	15"
Minimum Face:	2"
Minimum Gage:	16
Maximum Gage:	14
Construction:	Welded
Glass Stop:	Min. 18 Gage 5/8" x 5/8" with #8 screws 4" from ends and 9" on center

\* 20 minute without hose stream

### **FireLite® (or equal)**

Maximum Overall Frame Size:	174"x 120"
Maximum Opening Width:	95" (20 - 60 min) 56½" (90 min)
Maximum Opening Height:	95" (20 - 60 min) 56½" (90 min)
Maximum Clear Glass Area:	3325 sq inches (20 - 60 min) 2627 sq inches (90 min)
Minimum Jamb Depth:	4-3/4"
Maximum Jamb Depth:	15"
Minimum Face:	1"
Minimum Gage:	16
Maximum Gage:	14
Construction:	Welded
Glass Stop:	Min. 18 Gage 5/8" x 5/8" with #8 screws 4" from ends and 12" on center

\* 20 minute without hose stream

## WALLBOARD PENETRATION PER NFPA-80

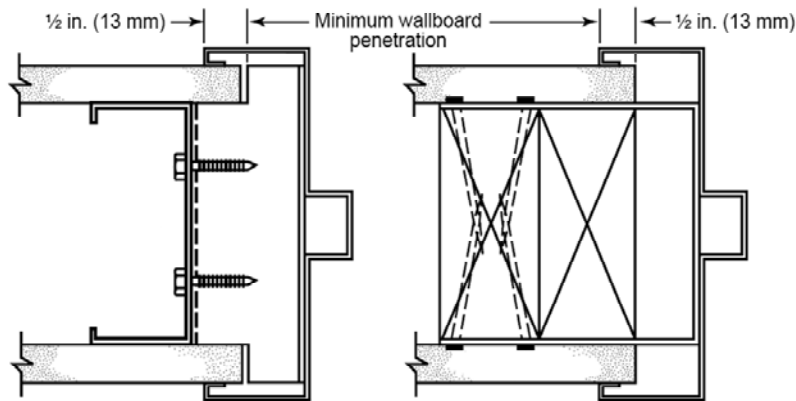

Pressed steel door frame with steel stud anchors

Pressed steel door frame with wood stud anchors

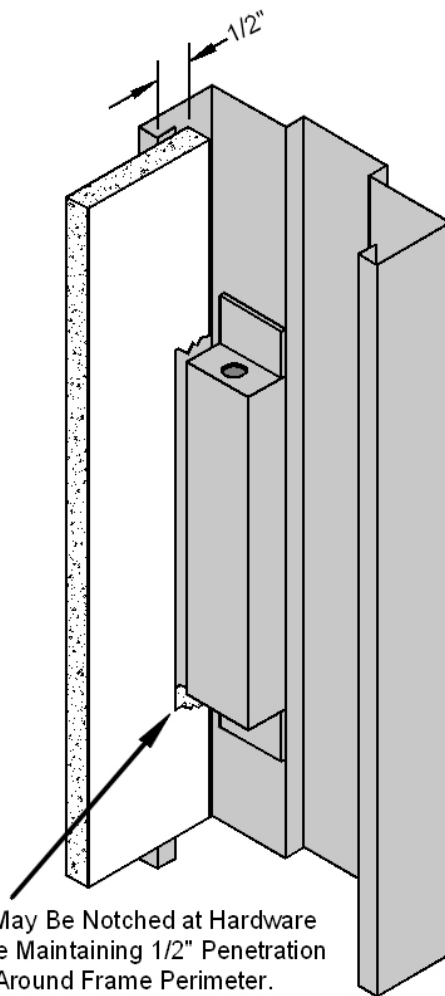

Wallboard May Be Notched at Hardware Boxes While Maintaining 1/2" Penetration Elsewhere Around Frame Perimeter. Exposed Seams May Be Filled with Fire Caulk.

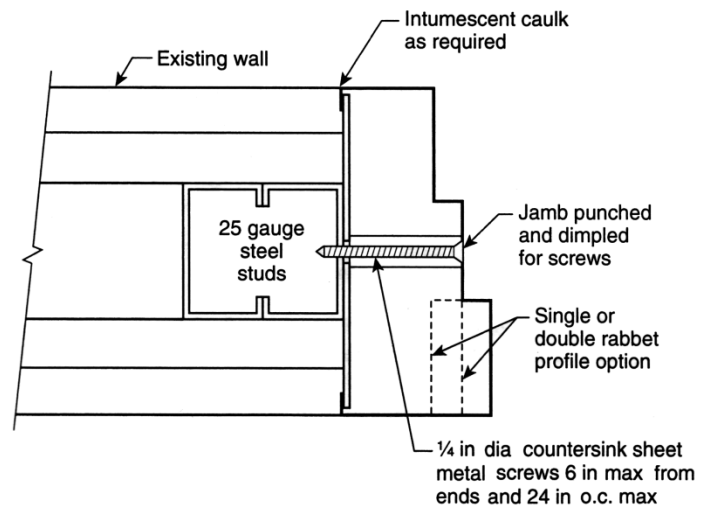

Alternate Flush Mount Method for Steel Stud Walls with No Wallboard Penetration Required.

## INSTALLATION OF BUTTED MASONRY FRAMES

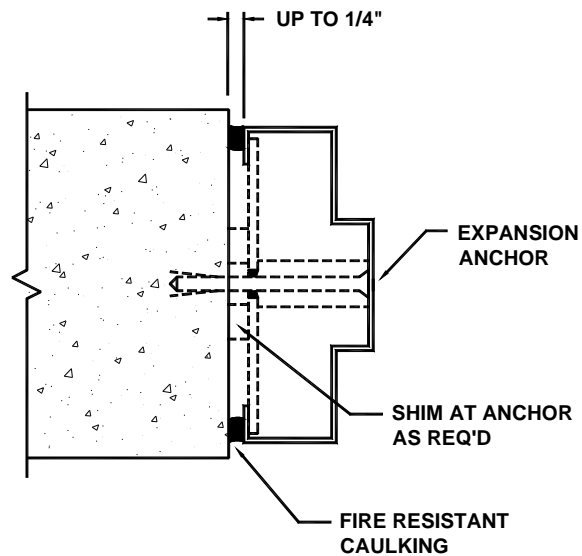
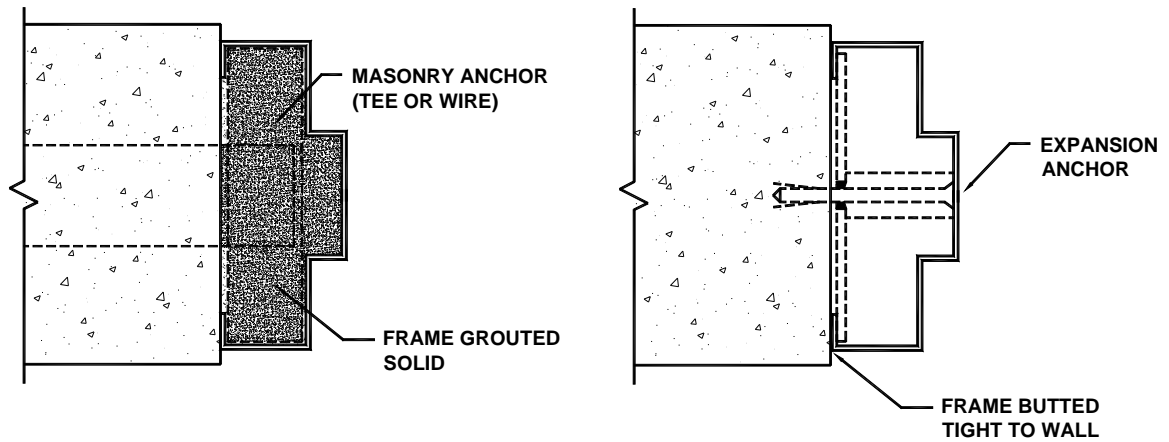

## EXPANSION BOLT ANCHORS

If expansion bolt anchors are to be used, the soffit shall be provided with 7/16" dimpled holes located not more than **6" from the top and bottom** with intermediate holes spaced no more than **26" on center**. The installer is to provide each hole with a minimum 3/8" roundhead bolt.

The bottom bolt acts as the base anchor. As such, adjustable type base anchors are not permitted at these frames as they would conflict with the required location of the bottom bolt.

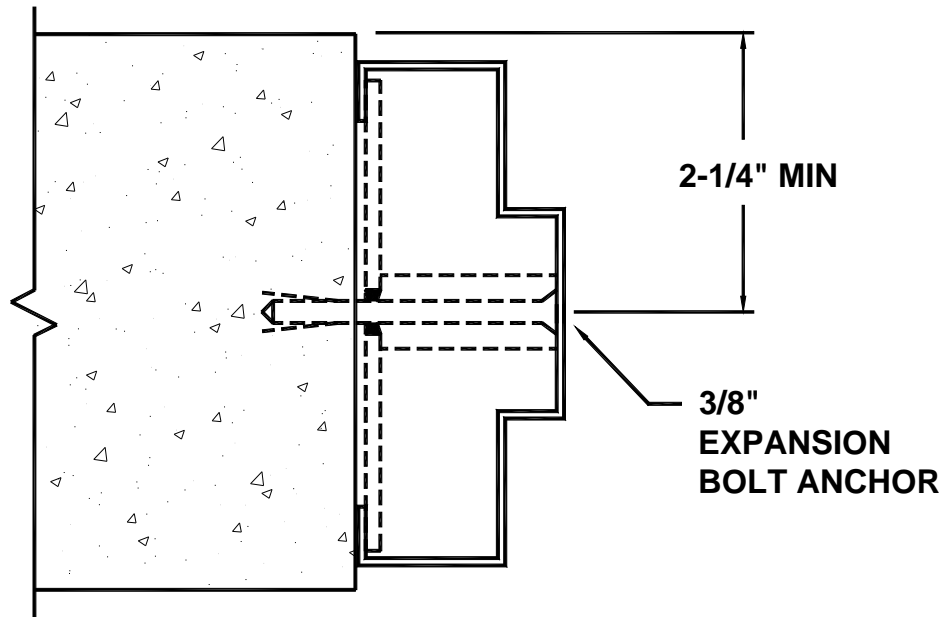

No expansion bolt anchor shall be set closer to the edge of the wall opening than six times the diameter of the anchor or closer to another anchor than eight times the diameter of the anchor.







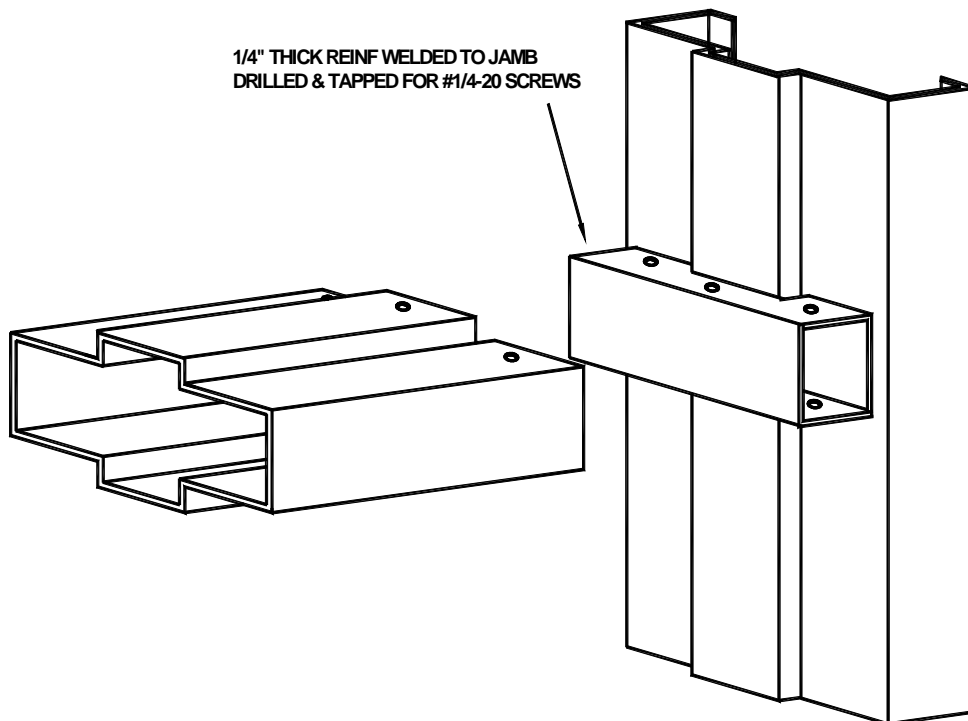
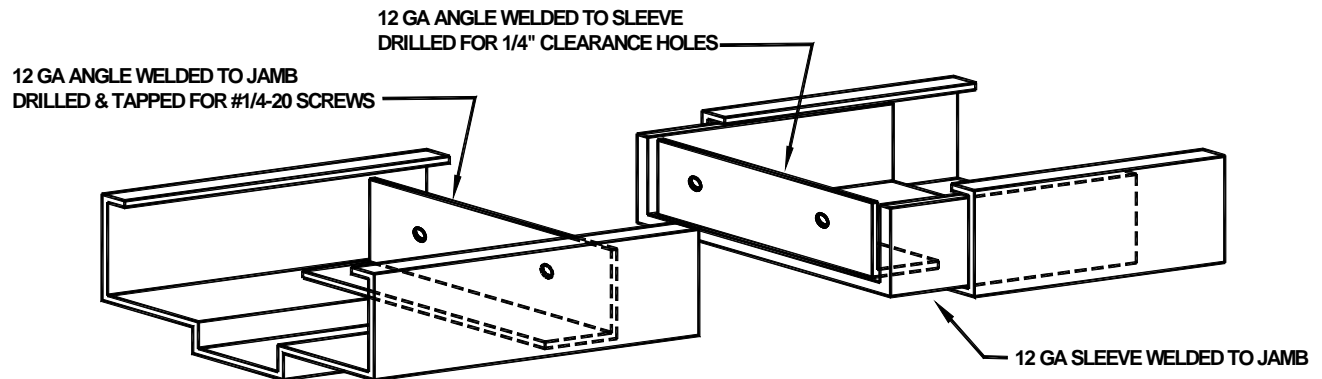







## MECHANICAL FIELD SPLICE

### Mechanical Field Splices for Oversized Frames (45 Minute Maximum Rating)



## FIRE-RATED DOOR TYPES

		CORES <sup>1</sup>	H	P	S	TR-250 <sup>P</sup>	TR-250 <sup>G</sup>	TR-450
DOOR TYPE		RATINGS (MINUTES)	MAXIMUM OPENING SIZE					
	SINGLE	20 45 60 90	4-0x10-0	4-0x8-0	5-0x12-0	4-0x8-0	4-0x9-0	5-0x12-0
	SINGLE	180	4-0x10-0	3-0x7-0	4-0x10-0	4-0x8-0		
	PAIR	20 45 60 90	8-0x10-0	6-0x8-0	10-0x12-0	8-0x8-0	8-0x9-0	10-0x12-0
	PAIR	180	8-0x10-0		8-0x9-0	8-0x8-0		
	DOUBLE EGRESS	20 45 60 90 180	8-0x10-0		8-0x10-0	8-0x8-0		
	SINGLE LOUVER <sup>3</sup>	45 60 90	4-0x10-0		5-0x12-0			
	PAIR LOUVER <sup>3</sup>	45 60 90	8-0x10-0		10-0x12-0			
	SINGLE w/ LITE <sup>4</sup>	20 45 60 90	4-0x10-0	4-0x8-0	5-0x12-0	4-0x8-0	4-0x9-0	5-0x12-0
	PAIR w/ LITE <sup>4</sup>	20 45 60 90	8-0x10-0	6-0x8-0	10-0x12-0	8-0x8-0	8-0x9-0	10-0x12-0
	DUTCH DOOR	20 45 60 90 180	4-0x10-0		4-0x10-0			
	STC-40	20 45 60 90 180				4-0x8-0		
	STC-48 <sup>5</sup>	20 45 60 90		3-2x7-0				
	STC-50 - STC-53	20 45 60 90		3-0x7-0				

1. H=HONEYCOMB P=POLYSTYRENE(EPS) S=STEEL STIFFENED TR-250<sup>P</sup>=STANDARD TEMP RISE CORE  
TR-250<sup>G</sup>=SPECIAL TEMP RISE CORE TR-450=STEEL STIFFENED W/ HIGH DENSITY INSULATION
2. ALL DOORS AVAILABLE 1-3/4" THICK FOR 14, 16, 18 GAUGES
3. SEE LOUVER AND GLAZING SPECIFICATIONS FOR MAXIMUM SIZES FOR THOSE COMPONENTS
4. LIMITED GLAZING AVAILABLE FOR 180 MIN DOORS – SEE GLAZING SPECIFICATIONS OR CALL FOR AVAILABILITY.
5. STC48 AVAILABLE IN PAIRS UP TO 6470 OR SINGLES WITH LITES UP TO 100 SQ INCHES

## RATED DOORS WITH LITES

### Maximum Glass Opening Sizes Permitted for Doors

RATING (MINUTES)	MAX WIDTH	MAX HEIGHT	MAX AREA PER LITE	MAX AREA PER LEAF	MAX WIDTH	MAX HEIGHT	MAX AREA PER LITE	MAX AREA PER LEAF	MAX WIDTH	MAX HEIGHT	MAX AREA PER LITE	MAX AREA PER LEAF
20	36	54	1296	2400	34	84	2856	2856	36	89	3204	3204
45	36	54	1296	2400	34	84	2856	2856	36	89	3204	3204
60	12	33	100	100	12	46	1716	1716	36	89	3204	3204
90	12	33	100	100	12	46	1716	1716	36	56-1/2	2034	2034
180	-	-	-	-	-	-	-	-	12	33	100	100
60 TR	12	33	100	100	12	33	100	100	12	33	100	100
90 TR	12	33	100	100	12	33	100	100	12	33	100	100
180 TR	-	-	-	-	-	-	-	-	-	-	-	-

WIRE GLASS

PILKINGTON GLASS  
w/ PEMKO FIREGLAZE  
(OR EQUAL)

FIRELITE  
(OR EQUAL)

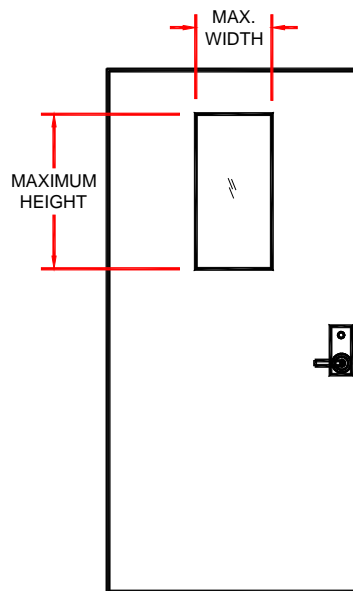

## RATED DOORS WITH LITES

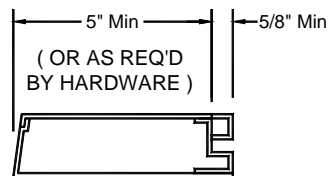
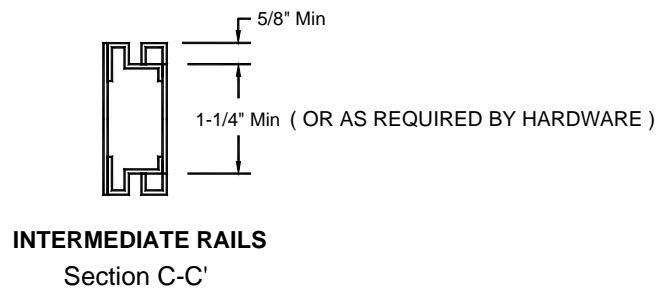
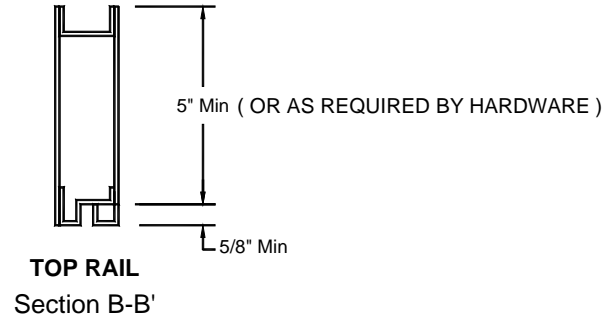
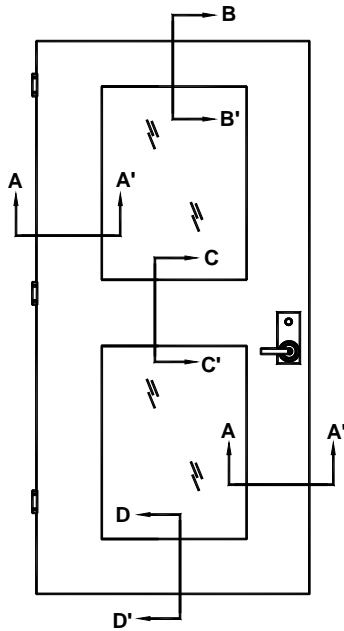

**STILES**  
Section A-A'

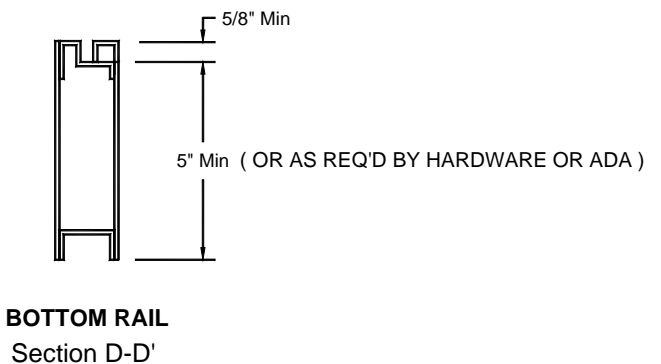

## RATED DOORS WITH LOUVERS

---

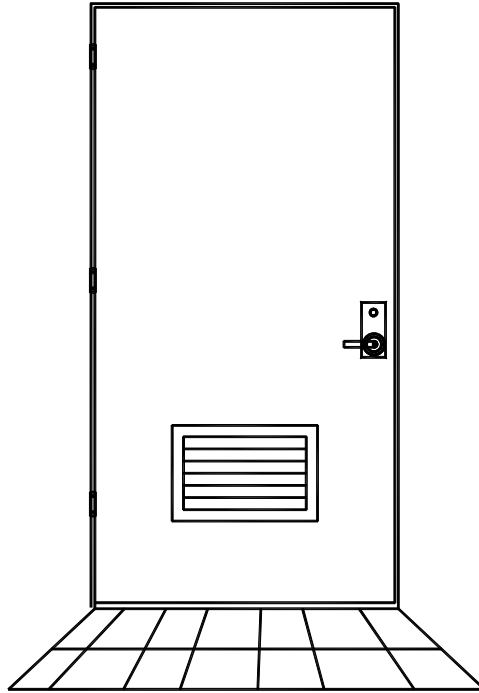

Louvers are **NOT** permitted in the following :

- 20 Minute Doors
  - 3 Hour Doors
- Doors with Exit Devices
  - Doors with Lites
- The Top Half of a Door
- Temperature Rise Doors
- Transoms of Frames

Louvers are restricted to use in 45, 60 and 90 min doors where smoke control is not a consideration. They must be listed Fusible Link types and may not exceed 24"x 24".

Per DCI Installation Instructions, the "S" indicated on the label for this door is voided by the use of louvers.

Cutout in door does not need to be channeled when using Anemostat FLDL-UL with HM-Clips.

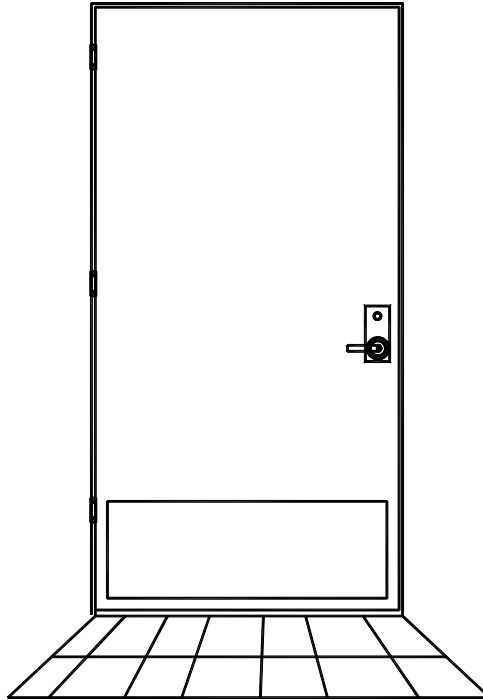

Per HMMA 850 & NFPA 80:

"The top of the plate shall be a maximum of 16 inches above the bottom of the door unless otherwise tested and labeled.  
Such plates may be on both faces. No other plates shall be installed."

*Exception:*

Life Safety Code NFPA 101 permits the following for Health Care Facilities only:  
"Nonrated, factory- or field-applied protective plates, unlimited in height, shall be permitted."

## RATED DUTCH DOORS

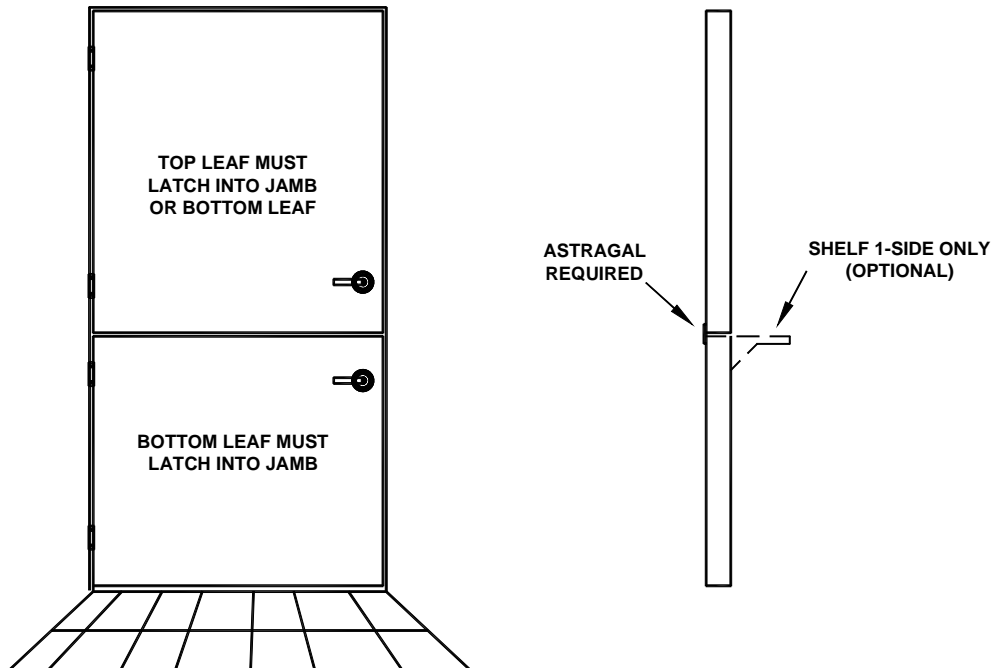

Rated up to 3 hours

4'-0" x 10'-0" maximum opening size

Dead latch is permitted in top leaf when not in a means of egress.

Dead bolt (in addition to latches) is permitted when not in a means of egress.

1. Overlapping flat bar astragals are not required on standard pairs of doors or double egress doors up to 8'-0" x 10'-0" in size and up to a 3 hour fire rating.
2. Astragals are **NOT** permitted on pairs of doors with vertical rod exit devices on both leaves, or when vertical rod devices are used with mortise exit devices.
3. Overlapping flat bar astragals **ARE** required on all standard pairs over 10'-0" high or when one leaf exceeds 4'-0" in width. (Therefore 2 vertical rods or vertical rod/mortise exit device combinations may not be used on standard pairs of doors over 10'-0" high or when a door leaf is over 4'-0" wide)
4. The customer may need to provide additional gasketing/smoke-seal type astragals to comply with UL1784 smoke and draft control requirements where required by code.

**Standard swing pairs of doors with either concealed or surface mounted vertical rod devices:**

With two vertical rods, an astragal applied to the pull side of one leaf would disable the leaf without the astragal.  
An astragal applied to the push side of one leaf would also disable the leaf with the astragal.

Opening of Door Leaf Blocked by Astragal

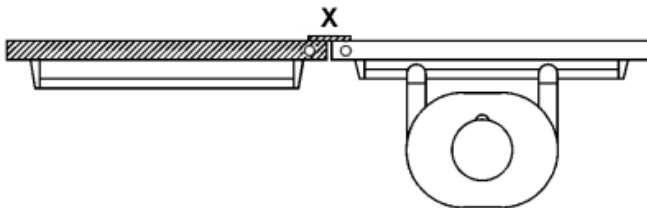

Opening of Door Leaf Blocked by Astragal

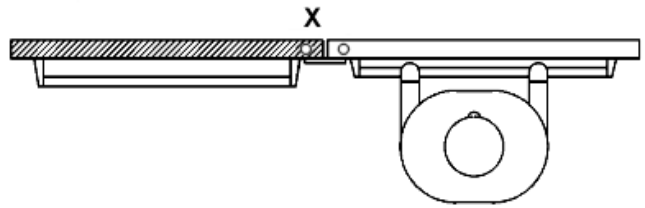

Similarly, when a vertical rod device is used with a mortise exit device, the use of both leaves is inhibited.

Opening of Door Leaf Inhibited by Astragal

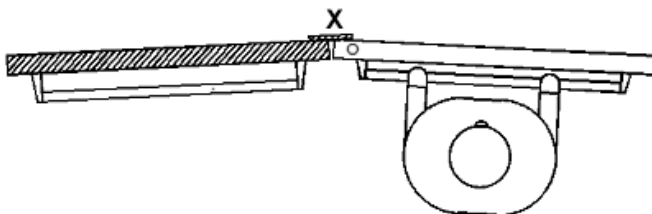

Opening of Door Leaf Inhibited by Astragal

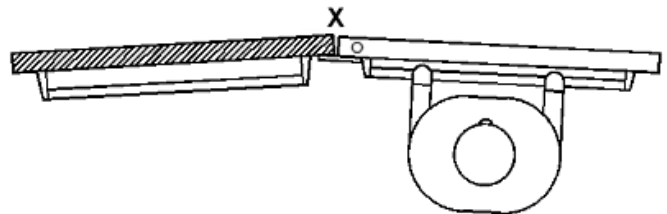

Astragals **ARE** permitted when a door with a vertical rod device is used with an inactive leaf equipped with flush bolts. (Where only one leaf is needed to satisfy egress requirements)



## UNDERCUTS AT RATED DOORS

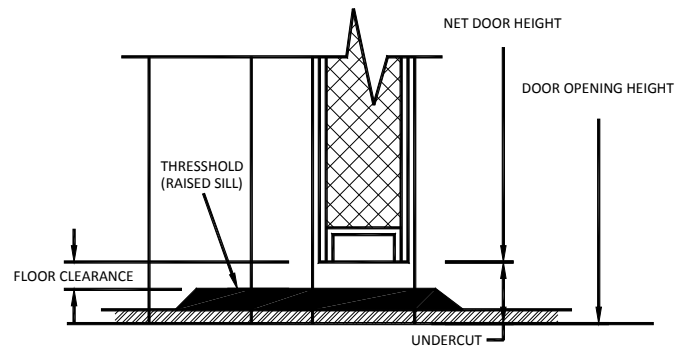
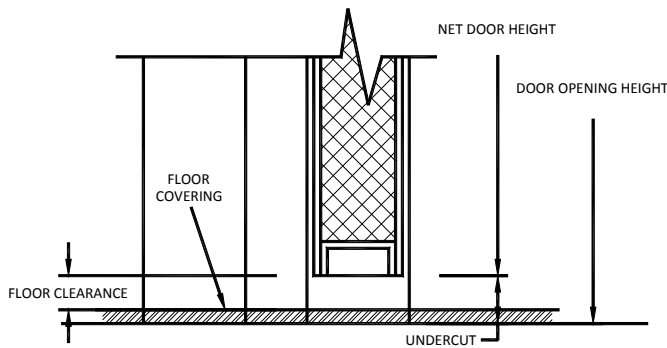
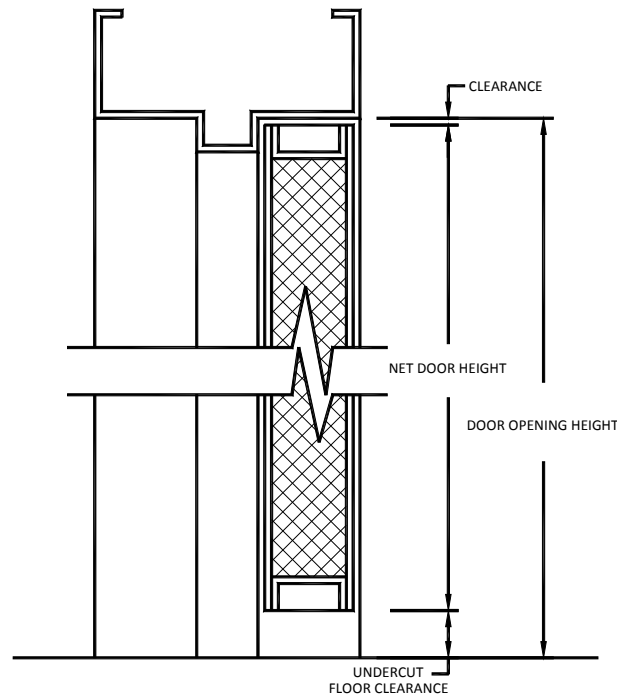

### Maximum Clearances allowed:

Clearance Between Bottom of Door and ...	
raised sill *	3/4"
floor without sill	3/4"
rigid floor tiles	3/4"

\* Life Safety Code, NFPA 101 limits sill height to 1/2" in a means of egress.  
ADA limits sill height to 1/2" at all accessible doors.

# LABEL PLACEMENT GUIDE FOR FRAMES

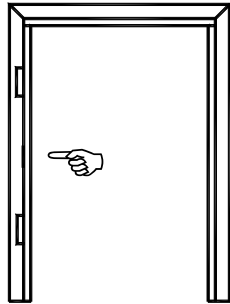

2 HINGES OR PIVOTS

-----  
MIDDLE OF HINGE JAMB RABBET  
(PLUS OR MINUS 8 INCHES)

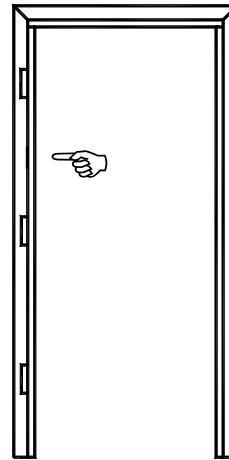

3 OR 4 HINGES OR PIVOTS

-----  
HINGE JAMB RABBET AT 52" TO  
68" FROM BOTTOM OF FRAME

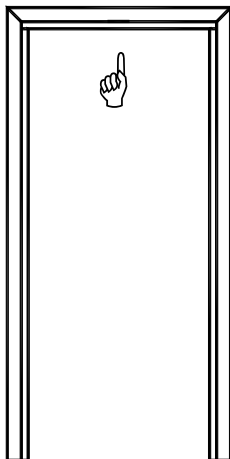

NO HINGES (CONTINUOUS OR  
SURFACE HINGES)

-----  
DOOR SIDE RABBET OF HEAD  
CENTERED IN WIDTH AT SINGLES  
CENTERED OVER INACTIVE LEAF AT PAIRS

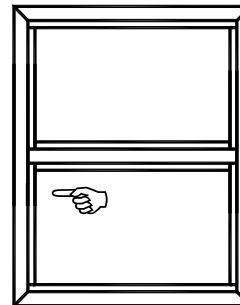

BORROWED LITE

-----  
ANYWHERE VISIBLE -  
PREFERABLY ON SIDE JAMB,  
ON RABBET OPPOSITE GLASS,  
ABOUT HALFWAY UP

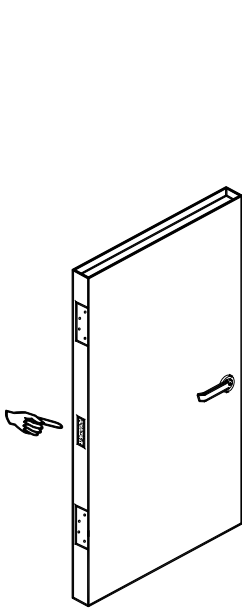

2 HINGES OR PIVOTS

-----  
MIDDLE OF HINGE EDGE  
(PLUS OR MINUS 8 INCHES)

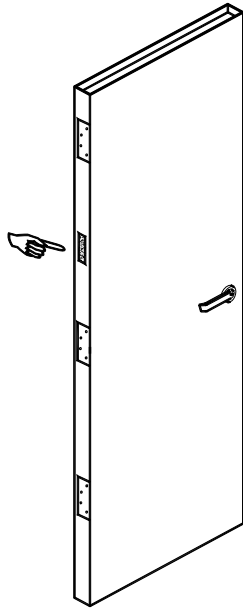

3 OR 4 HINGES OR PIVOT:

-----  
HINGE EDGE 52" TO 68"  
FROM BOTTOM OF DOOR

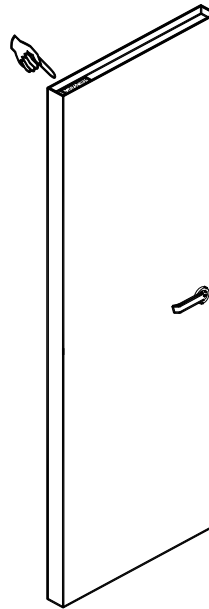

NO HINGES (CONTINUOUS  
OR SURFACE HINGES)

-----  
TOP OF DOOR AS TIGHT AS  
POSSIBLE TO THE HINGE EDGE  
FOR EITHER STANDARD CHANNEL  
OR FOR FLUSH AND SEAL

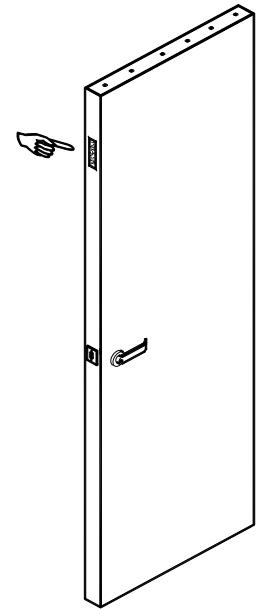

NO HINGES – WHEN DOOR  
HAS REMOVABLE TOP CAP  
(CONTINUOUS OR SURFACE HINGES)

-----  
LOCK EDGE AT 6" DOWN  
FROM TOP OF DOOR

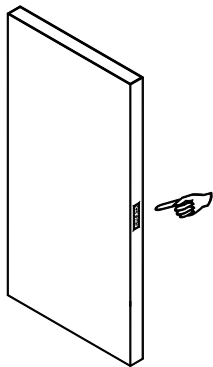

LOOSE PANEL

-----  
ON ANY EDGE

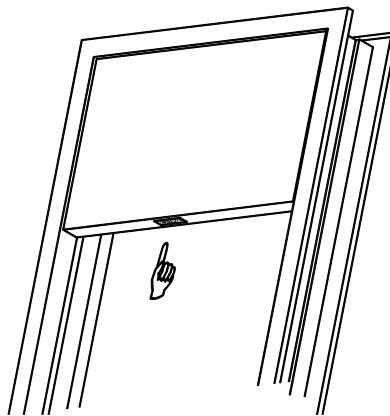

WELDED IN FRAME  
NO TRANSOM BAR

-----  
ON BOTTOM EDGE  
CENTERED IN WIDTH  
(PLUS OR MINUS 8 INCHES)

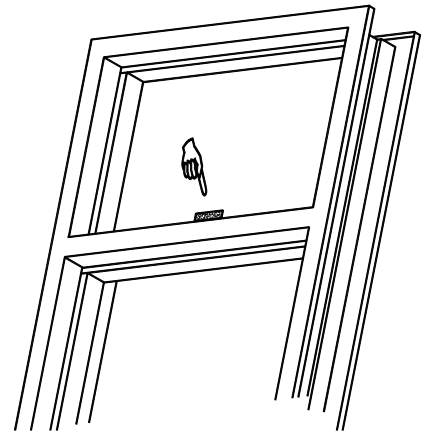

WELDED IN FRAME  
WITH TRANSOM BAR

-----  
ON FACE OF PANEL  
STOP SIDE - CENTERED IN WIDTH  
(PLUS OR MINUS 8 INCHES)

## PERMITTED FIELD PREPS

### FIELD PREPS PERMITTED ON RATED HOLLOW METAL FRAMES AND DOORS

PER NFPA 80, 1-3.4:

PREPARATION OF SURFACE-APPLIED HARDWARE, FUNCTION HOLES FOR MORTISE LOCKS, AND HOLES FOR LABELED VIEWERS, AND PROTECTION PLATES.

SURFACE-APPLIED HARDWARE IS APPLIED TO THE FACE OF A DOOR WITHOUT REMOVING MATERIAL FROM THE DOOR OTHER THAN **ROUND HOLES**.

THE HOLES SHALL NOT BE PERMITTED TO EXCEED A DIAMETER OF 1" WITH THE EXCEPTION OF CYLINDERS.

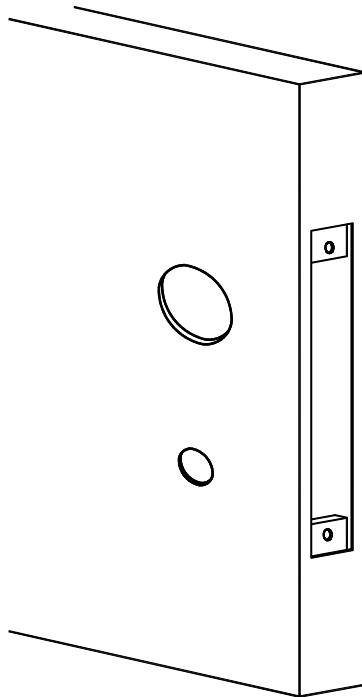

**PERMITTED**

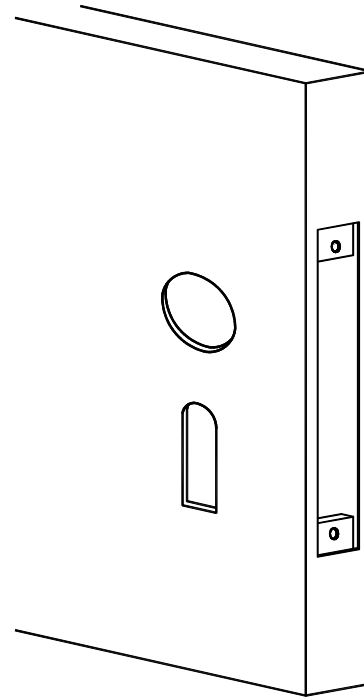

**NOT PERMITTED**

## STC 50 FLUSH DOOR ASSEMBLY

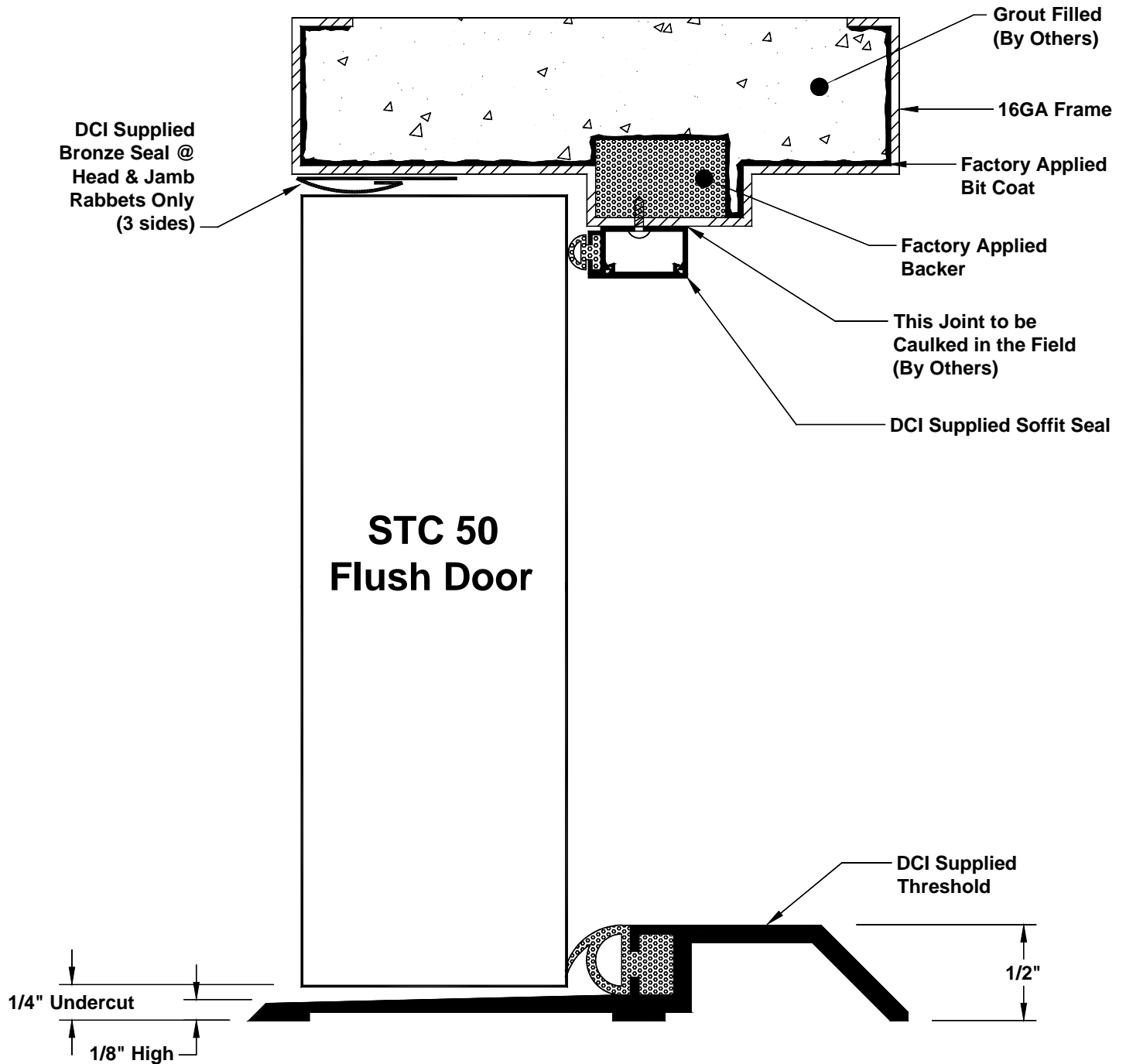

Tested as 3'0"x7'0" with (3) 4-1/2" Hinges, Cylindrical Lock

## STC 53 FLUSH DOOR ASSEMBLY

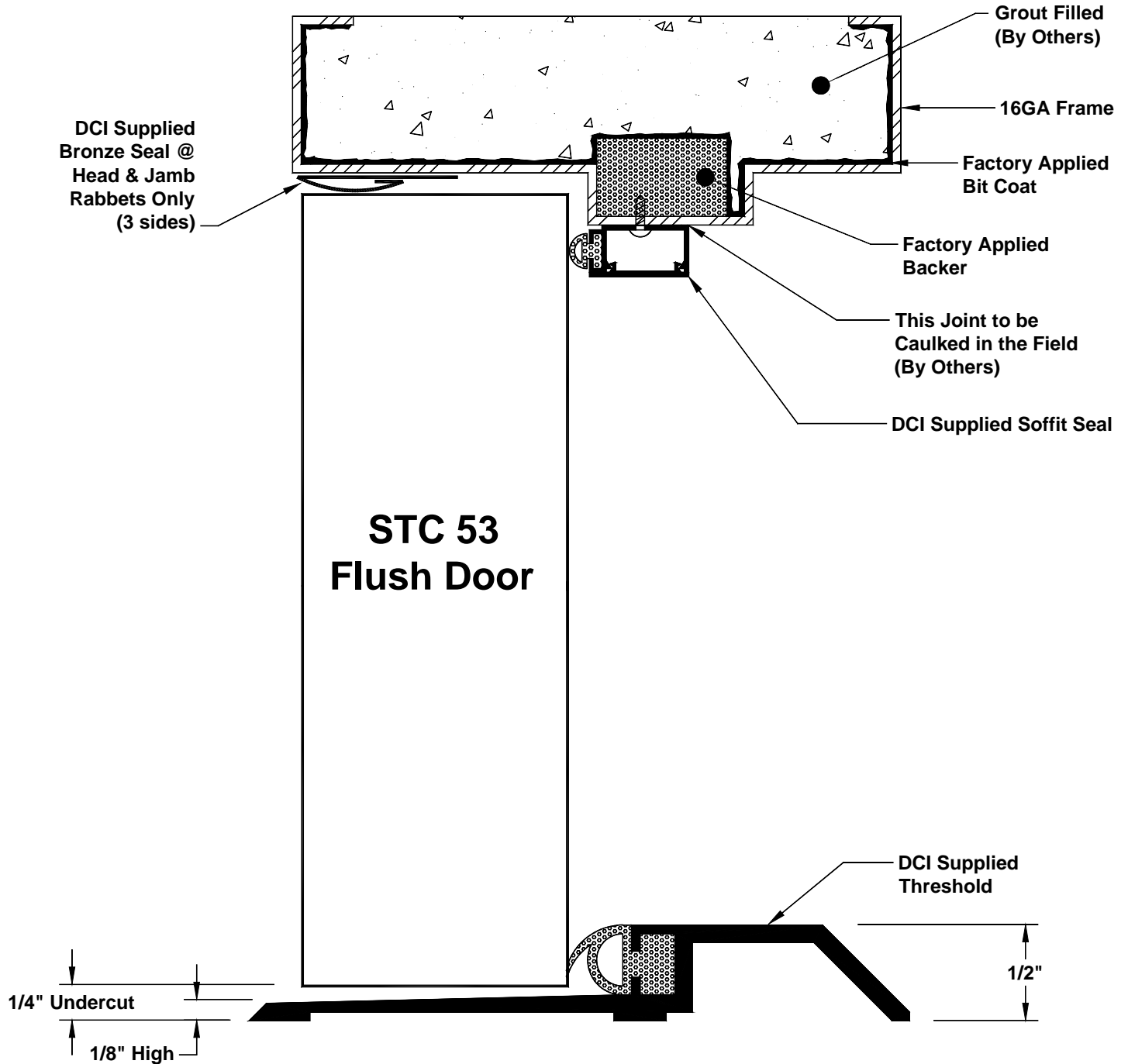

Tested as 3'0"x7'0" with (3) 4-1/2" Hinges, Cylindrical Lock

## STC 54 FLUSH DOOR ASSEMBLY

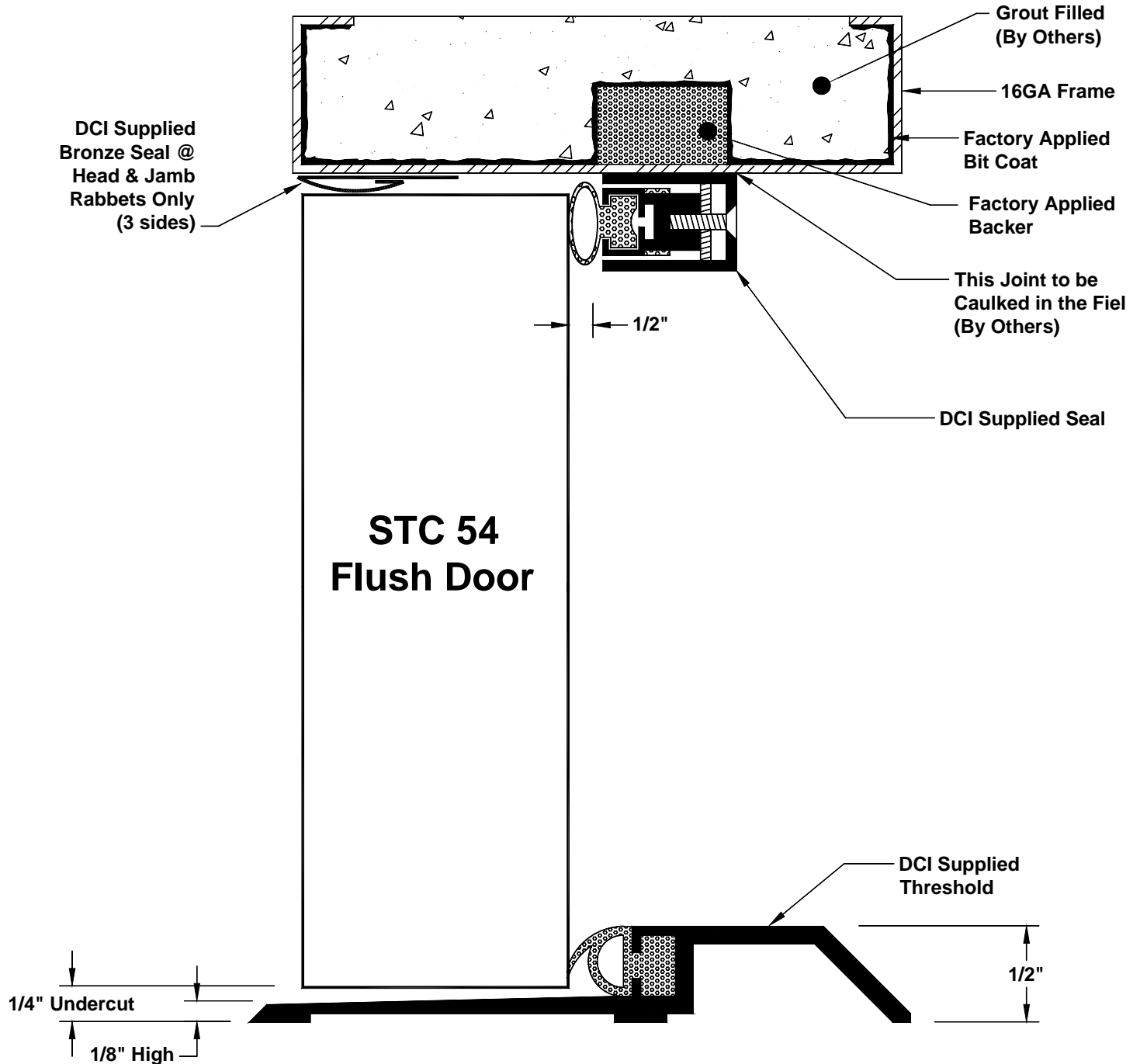

Tested as 3'0"x7'0" with (3) 4-1/2" Hinges, Cylindrical Lock

## STC 48 FLUSH DOOR PAIR ASSEMBLY

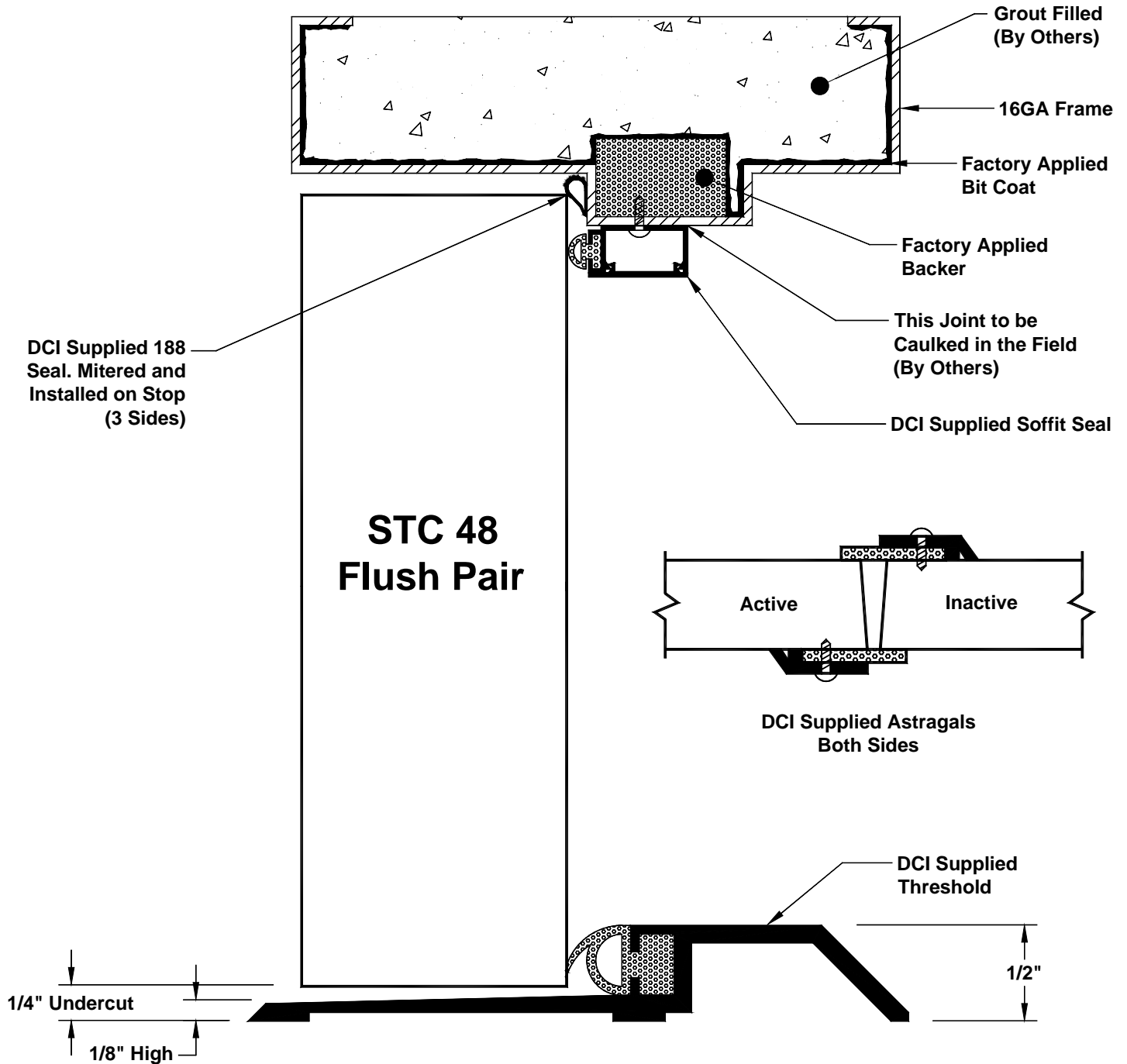

Tested as 6'0"x7'0" with (6) 4-1/2" Hinges, Cylindrical Lock, (2) 6" Manual Flush Bolts



## STC 48 DOOR ASSEMBLY w/ LITE

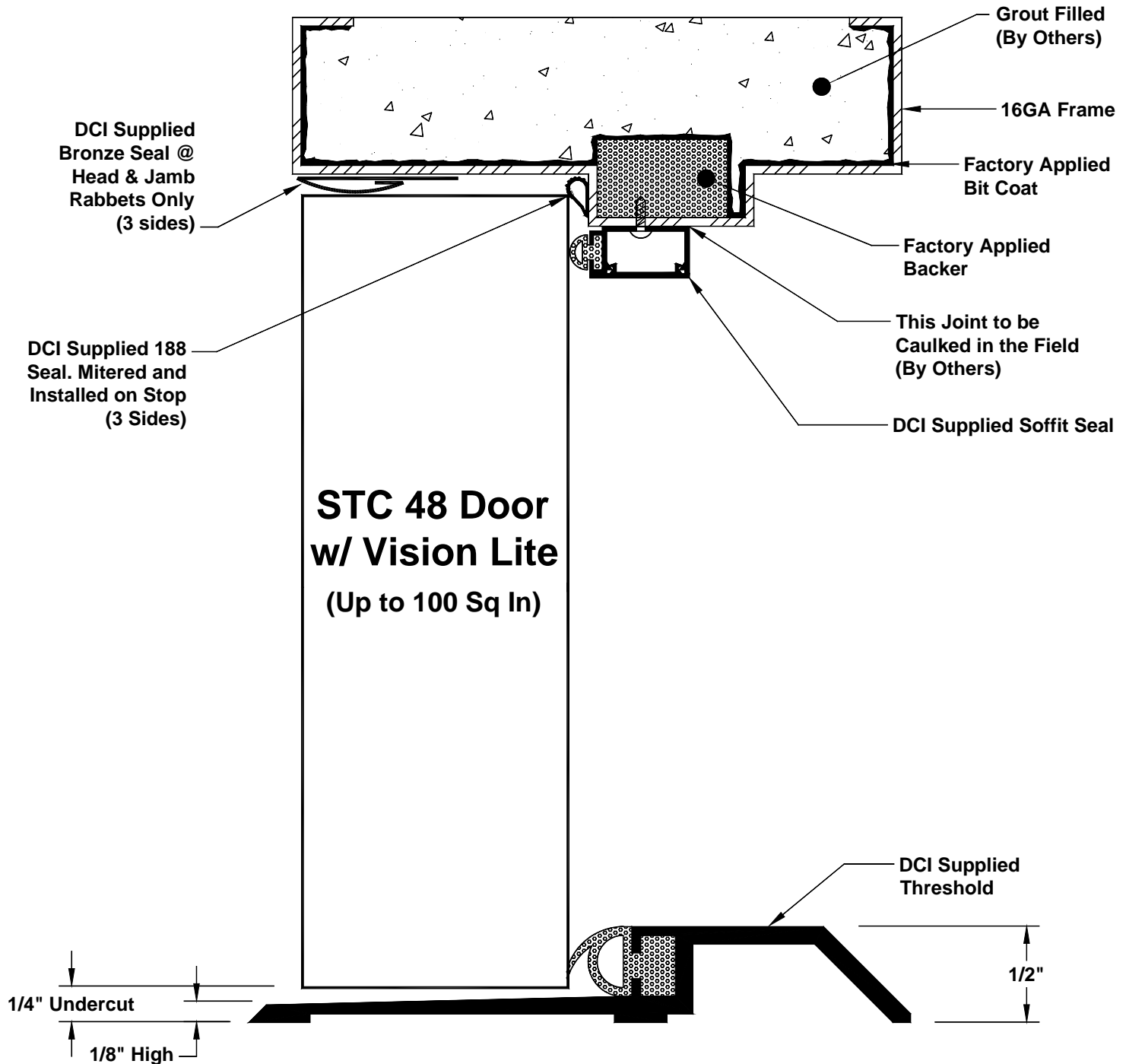

Tested as 3'0"x7'0" with (3) 4-1/2" Hinges, Cylindrical Lock

## STC 45 DOOR ASSEMBLY w/ LITE

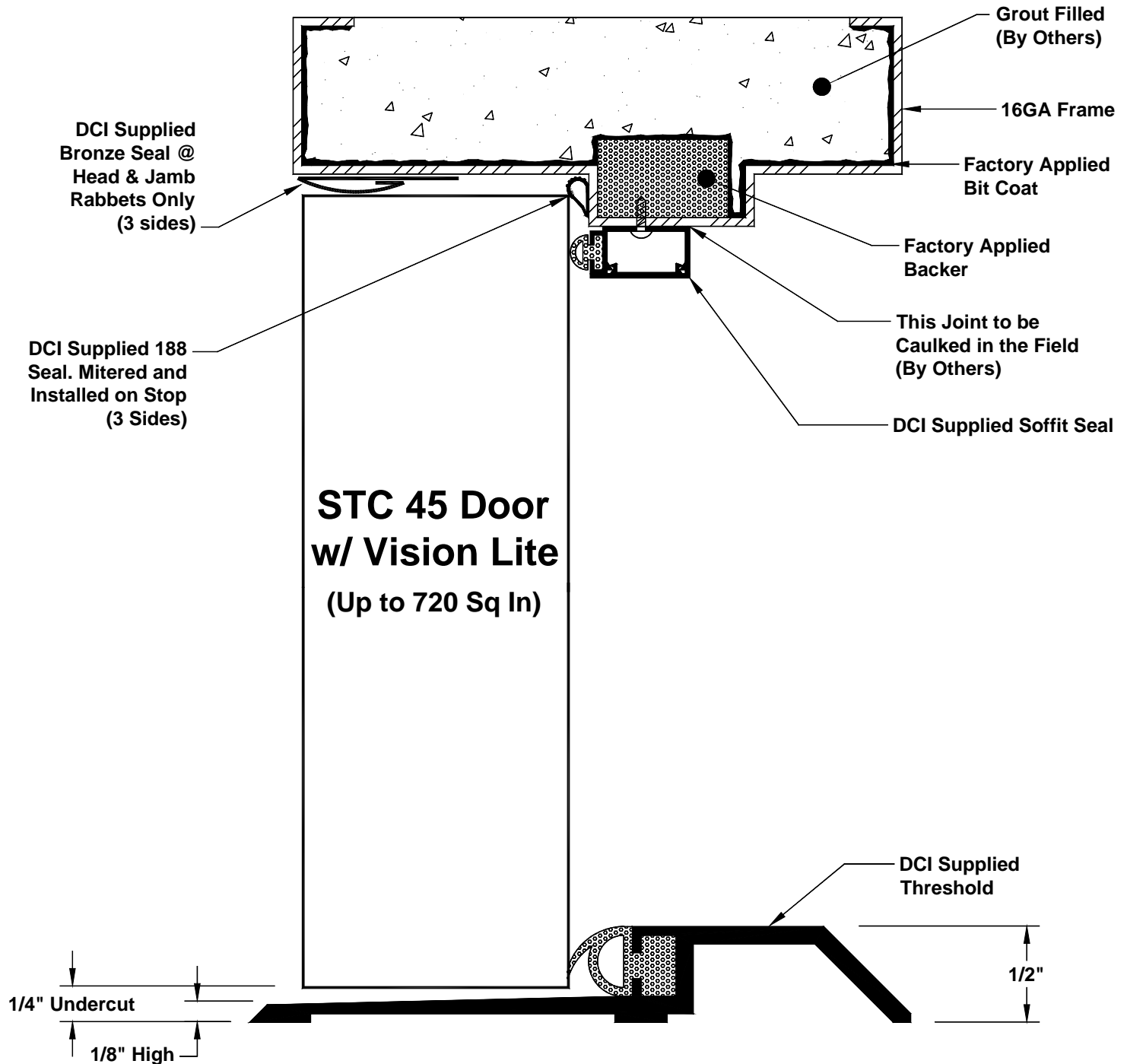

Tested as 3'0"x7'0" with (3) 4-1/2" Hinges, Cylindrical Lock

Maximum Size Tested:

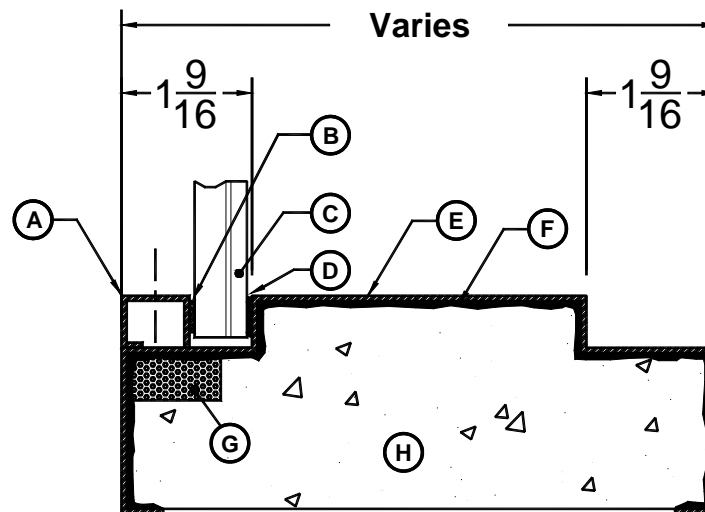
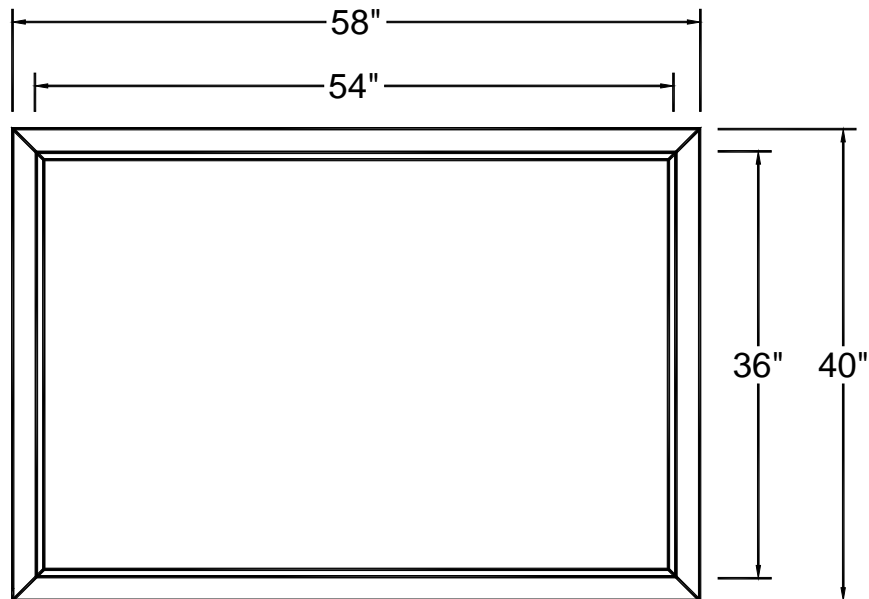

- A.  $1\frac{3}{16}$ " x  $\frac{5}{8}$ " Glass Stop
- B. CR Laurence  $\frac{1}{8}$ " x  $\frac{3}{8}$ " Norseal® V730 Acoustical Sealant Tape (By Others)
- C.  $\frac{5}{8}$ " Lam Glass ( $\frac{3}{8}$ " +  $\frac{3}{16}$ " with .060" Interlayer) - (By Others)
- D. Stay-Soft Glazing Rope -  $\frac{1}{4}$ " Diameter (By Others)
- E. 16 GA Frame
- F. Factory Applied Bit Coat
- G. Factory Applied Backer
- H. Grout Filled (By Others)

## STC 50 WINDOW ASSEMBLY

Maximum Size Tested:

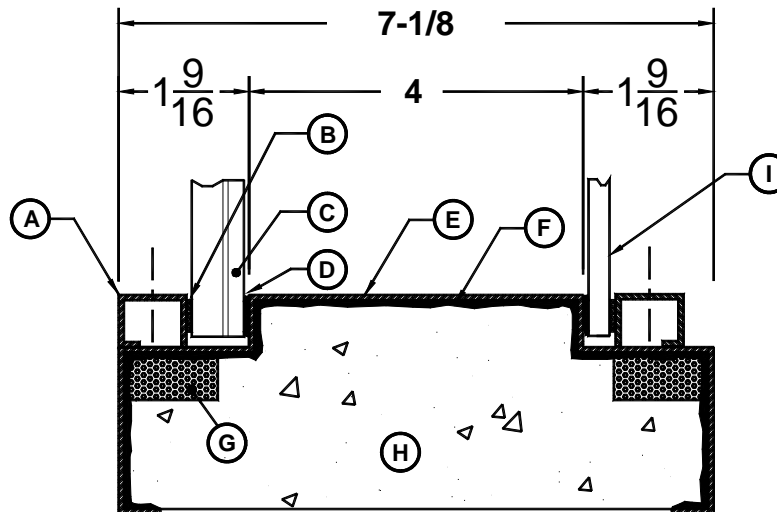
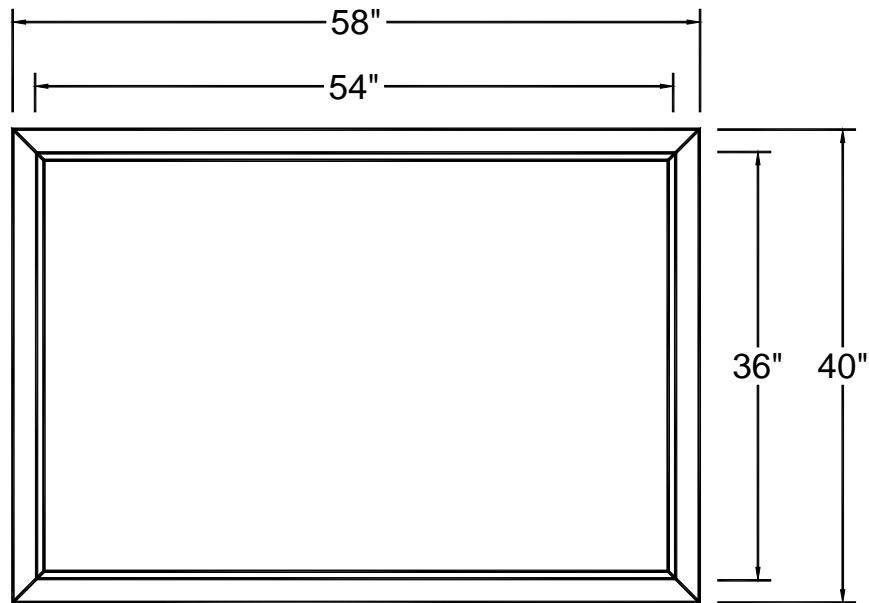

- A. 13/16" x 5/8" Glass Stop
- B. CR Laurence 1/8" x 3/8" Norseal® V730 Acoustical Sealant Tape (By Others)
- C. 5/8" Lam Glass (3/8" + 3/16" with .060" Interlayer) - (By Others)
- D. Stay-Soft Glazing Rope - 1/4" Diameter (By Others)
- E. 16 GA Frame
- F. Factory Applied Bit Coat
- G. Factory Applied Backer
- H. Grout Filled (By Others)
- I. 1/4" Plexiglas® (by Others)

Maximum Size Tested:

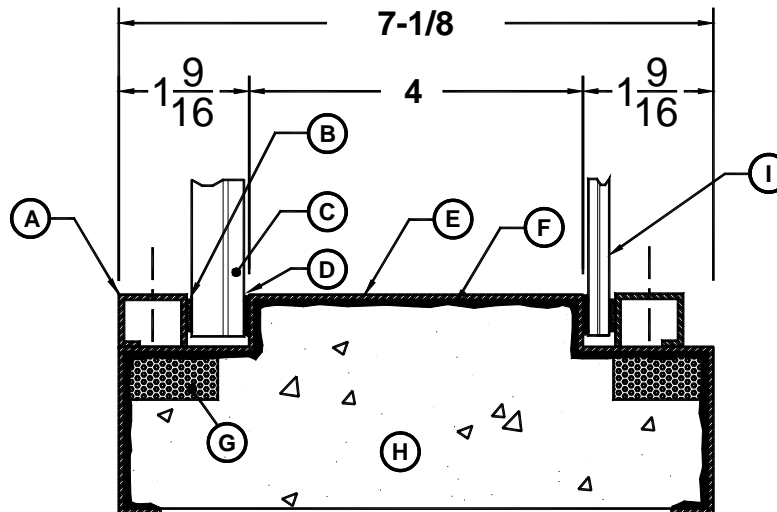
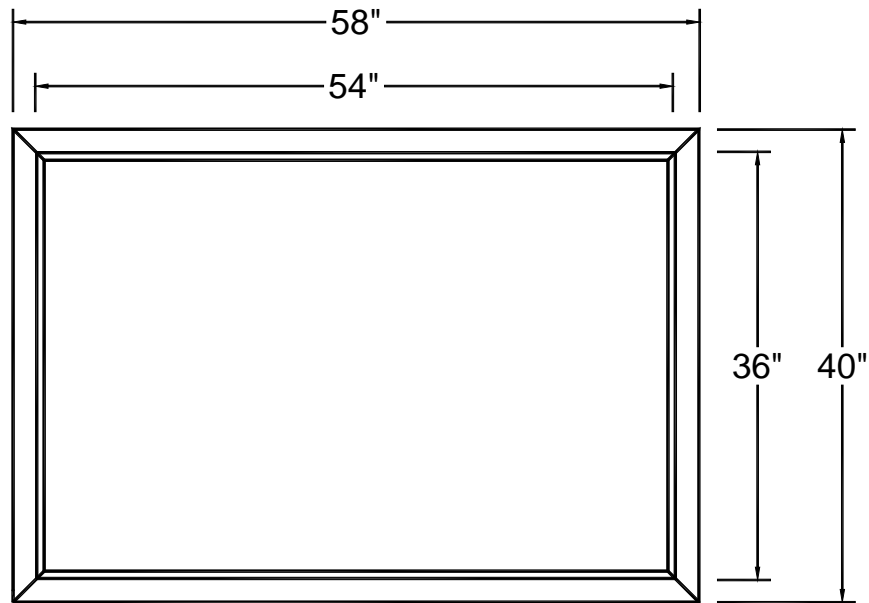

- A. 13/16" x 5/8" Glass Stop
- B. CR Laurence 1/8" x 3/8" Norseal® V730 Acoustical Sealant Tape (By Others)
- C. 5/8" Lam Glass (3/8" + 3/16" with .060" Interlayer) - (By Others)
- D. Stay-Soft Glazing Rope - 1/4" Diameter (By Others)
- E. 16 GA Frame
- F. Factory Applied Bit Coat
- G. Factory Applied Backer
- H. Grout Filled (By Others)
- I. 1/4" Lam Glass (by Others)

## STC 52 WINDOW ASSEMBLY

Maximum Size Tested:

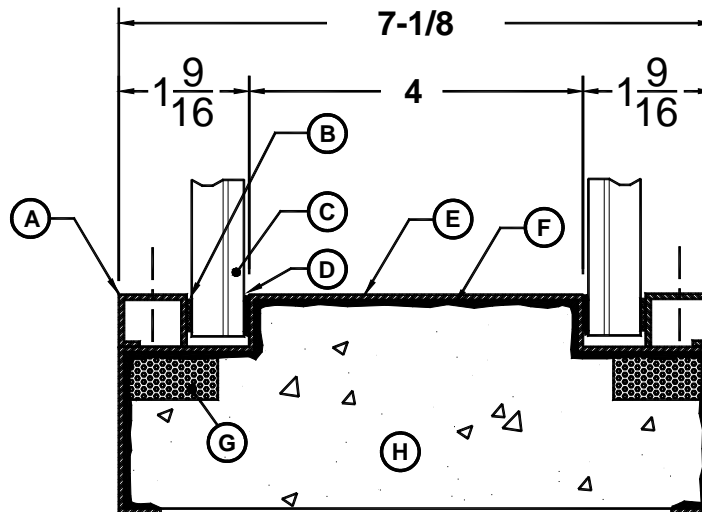
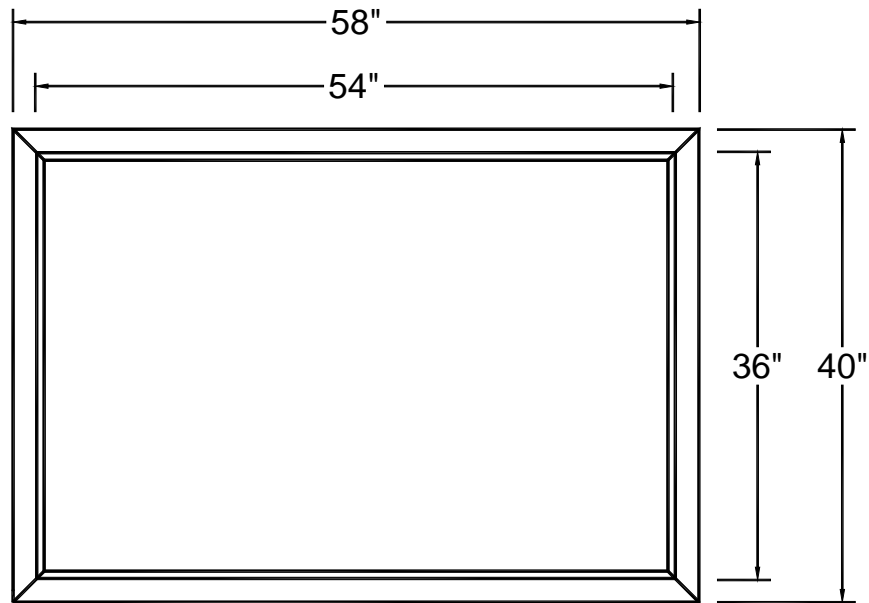

- A. 13/16" x 5/8" Glass Stop
- B. CR Laurence 1/8" x 3/8" Norseal® V730 Acoustical Sealant Tape (By Others)
- C. 5/8" Lam Glass (3/8" + 3/16" with .060" Interlayer) - (By Others)
- D. Stay-Soft Glazing Rope - 1/4" Diameter (By Others)
- E. 16 GA Frame
- F. Factory Applied Bit Coat
- G. Factory Applied Backer
- H. Grout Filled (By Others)

## STC 49 WINDOW ASSEMBLY

Maximum Size Tested:

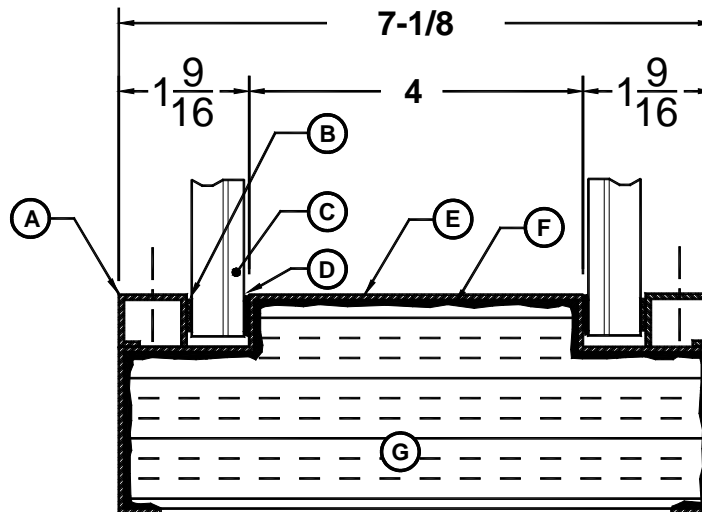
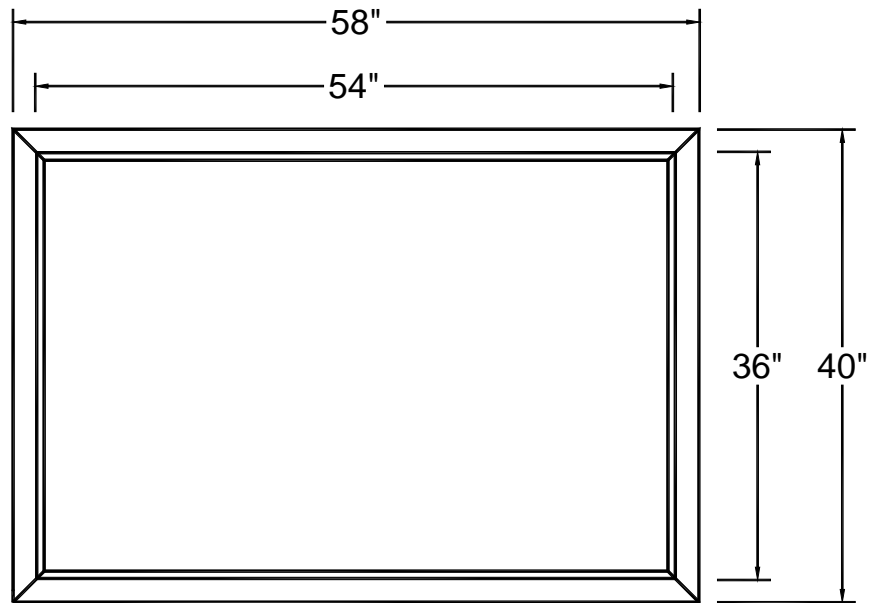

- A. 13/16" x 5/8" Glass Stop
- B. CR Laurence 1/8" x 3/8" Norseal® V730 Acoustical Sealant Tape (By Others)
- C. 5/8" Lam Glass (3/8" + 3/16" with .060" Interlayer) - (By Others)
- D. Stay-Soft Glazing Rope - 1/4" Diameter (By Others)
- E. 16 GA Frame
- F. Factory Applied Bit Coat
- G. Factory Installed Insulation

## STC 53 WINDOW ASSEMBLY

Maximum Size Tested:

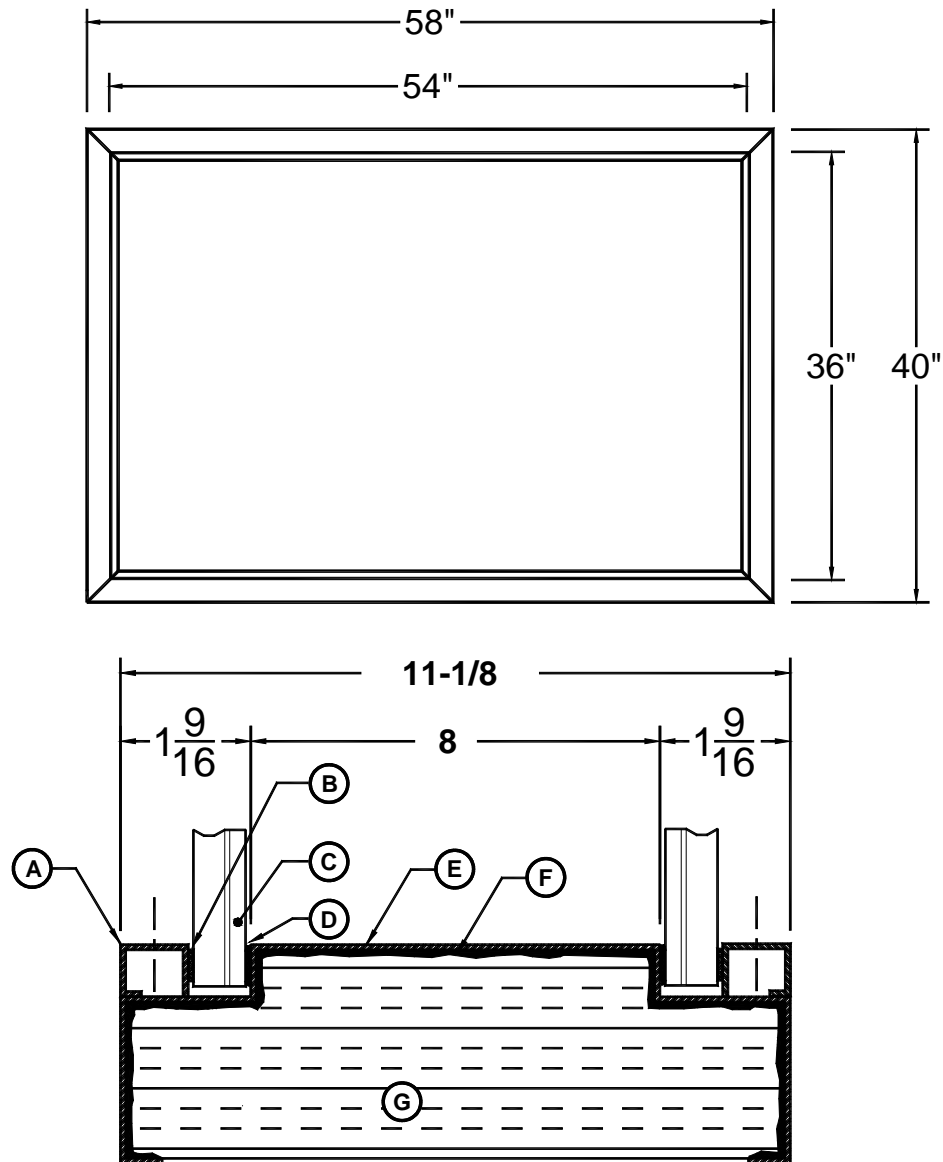

- A. 13/16" x 5/8" Glass Stop
- B. CR Laurence 1/8" x 3/8" Norseal® V730 Acoustical Sealant Tape (By Others)
- C. 5/8" Lam Glass (3/8" + 3/16" with .060" Interlayer) - (By Others)
- D. Stay-Soft Glazing Rope - 1/4" Diameter (By Others)
- E. 16 GA Frame
- F. Factory Applied Bit Coat
- G. Factory Installed Insulation



## STC 53 WINDOW ASSEMBLY (ALTERNATE)

Maximum Size Tested:

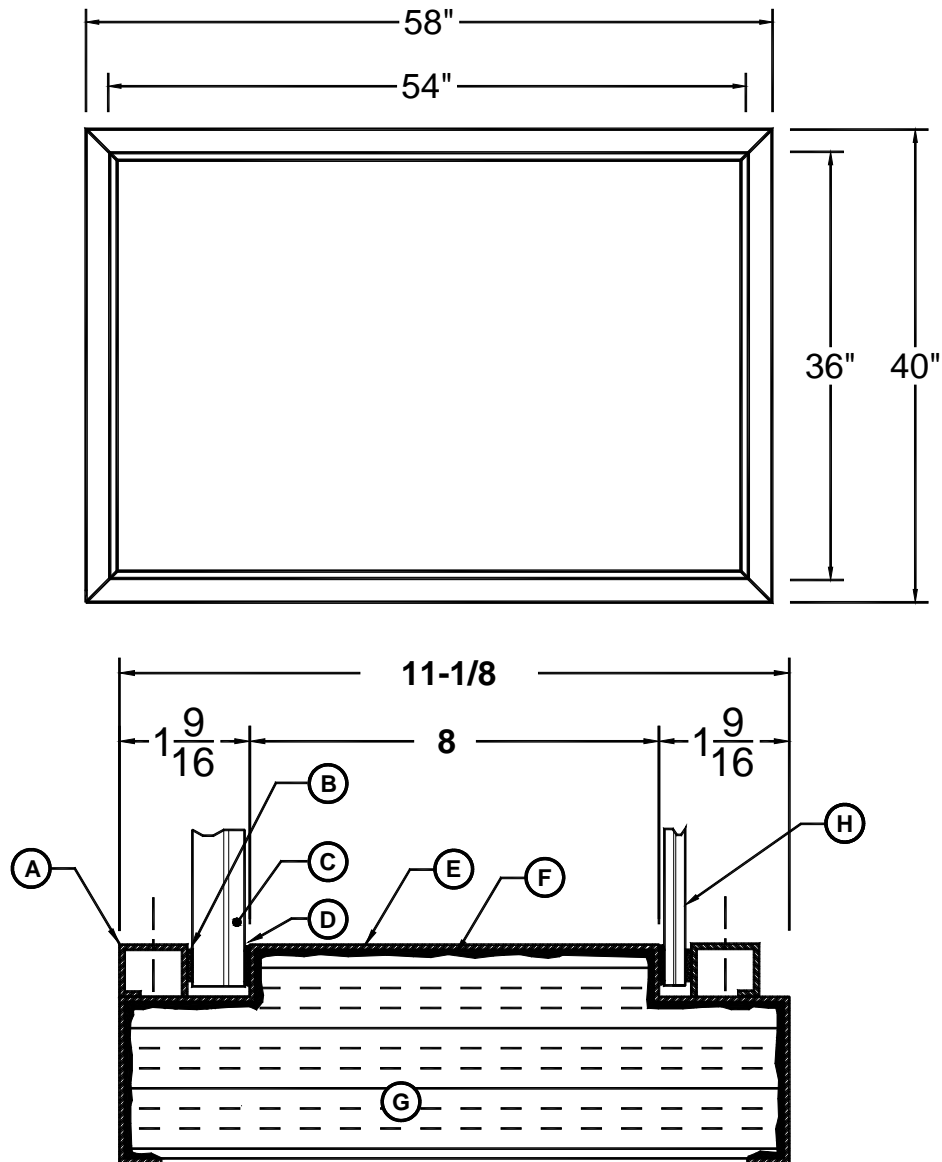

- A. 13/16" x 5/8" Glass Stop
- B. CR Laurence 1/8" x 3/8" Norseal® V730 Acoustical Sealant Tape (By Others)
- C. 5/8" Lam Glass (3/8" + 3/16" with .060" Interlayer) - (By Others)
- D. Stay-Soft Glazing Rope - 1/4" Diameter (By Others)
- E. 16 GA Frame
- F. Factory Applied Bit Coat
- G. Factory Installed Insulation
- H. 1/4" Lam Glass - (By Others)

## STC 54 WINDOW ASSEMBLY

Maximum Size Tested:

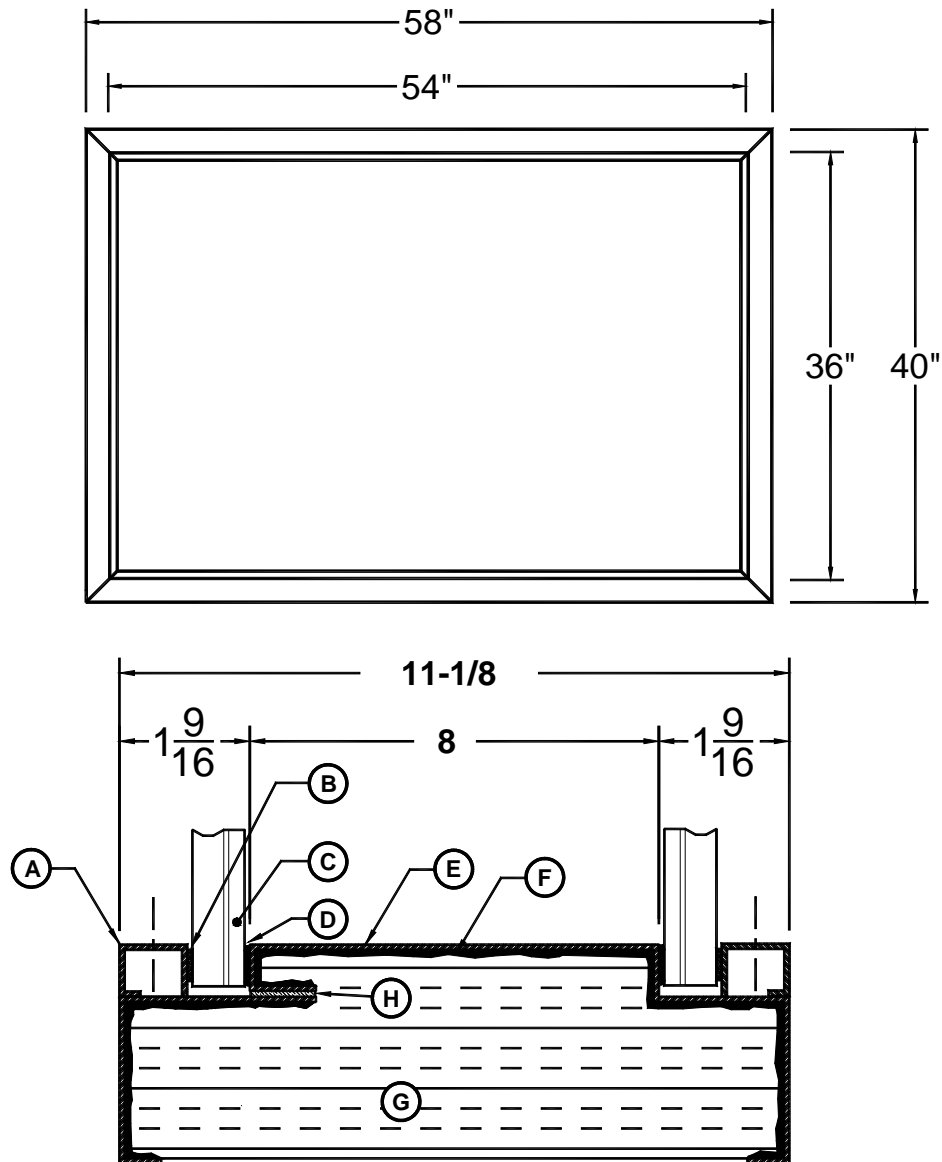

- A. 13/16" x 5/8" Glass Stop
- B. CR Laurence 1/8" x 3/8" Norseal® V730 Acoustical Sealant Tape (By Others)
- C. 5/8" Lam Glass (3/8" + 3/16" with .060" Interlayer) - (By Others)
- D. Stay-Soft Glazing Rope - 1/4" Diameter (By Others)
- E. 16 GA Frame
- F. Factory Applied Bit Coat
- G. Factory Installed Insulation
- H. Sound/Thermal Break

## STC 37 FIRE RATED WINDOW ASSEMBLY

Maximum Size Tested:

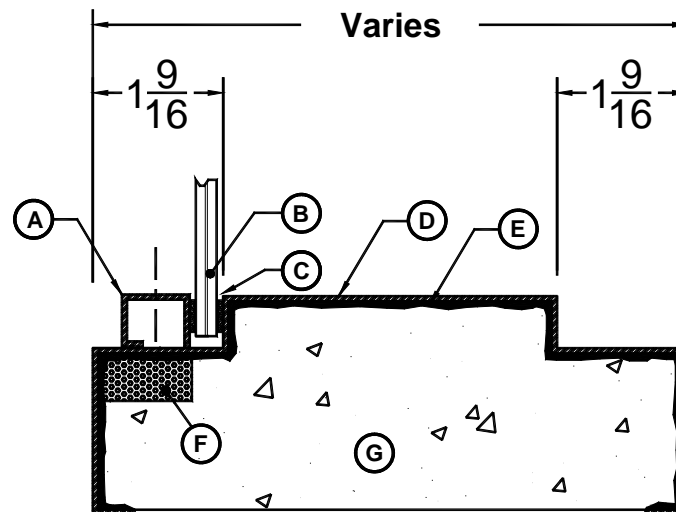
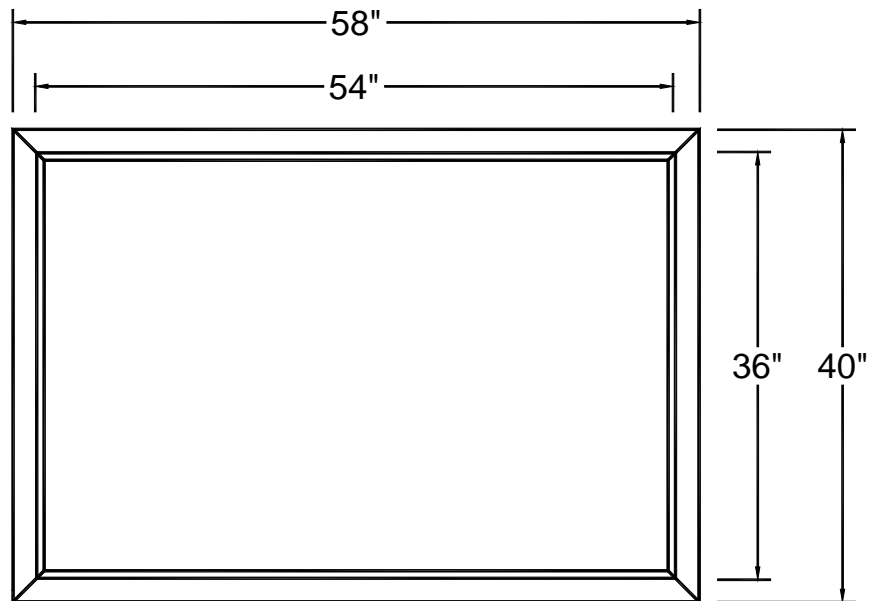

- A. 13/16" x 5/8" Glass Stop
- B. 5/16" FireLite Plus® Glazing (By Others)
- C. Rated Glazing Tape (By Others)
- D. 16 GA Frame
- E. Factory Applied Bit Coat
- F. Factory Applied Backer
- G. Grout Filled (By Others)

