

THIS DRAWING IS THE PROPERTY OF THE BILCO COMPANY AND INCORPORATES INFORMATION WHICH IS PROPRIETARY. PUBLICATION AND/OR PUBLIC DISTRIBUTION IN WHOLE OR IN PART IS EXPRESSLY PROHIBITED WITHOUT THE PRIOR WRITTEN CONSENT OF THE BILCO COMPANY. THE INFORMATION CONTAINED HEREIN REMAINS THE PROPERTY OF THE BILCO COMPANY. ALL RIGHTS RESERVED.

OPTION 2:
FOR UNITS WITH A COVER(S) THAT RUNS PARALLEL WITH THE ROOF SLOPE:
1. IF THE SLOPE IS 5 DEGREES OR LESS, THEN THE COVER(S) CAN BE HINGED ON ANY SIDE
2. IF THE SLOPE IS GREATER THAN 5 DEGREES, THEN THE COVER(S) HINGE MUST RUN PARALLEL WITH THE SLOPE

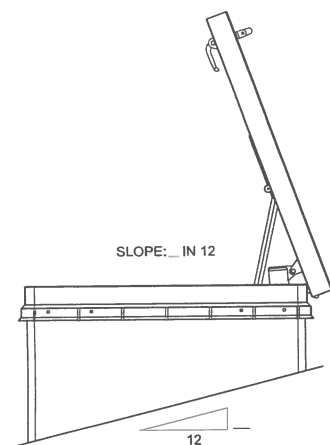

SECTION A-A

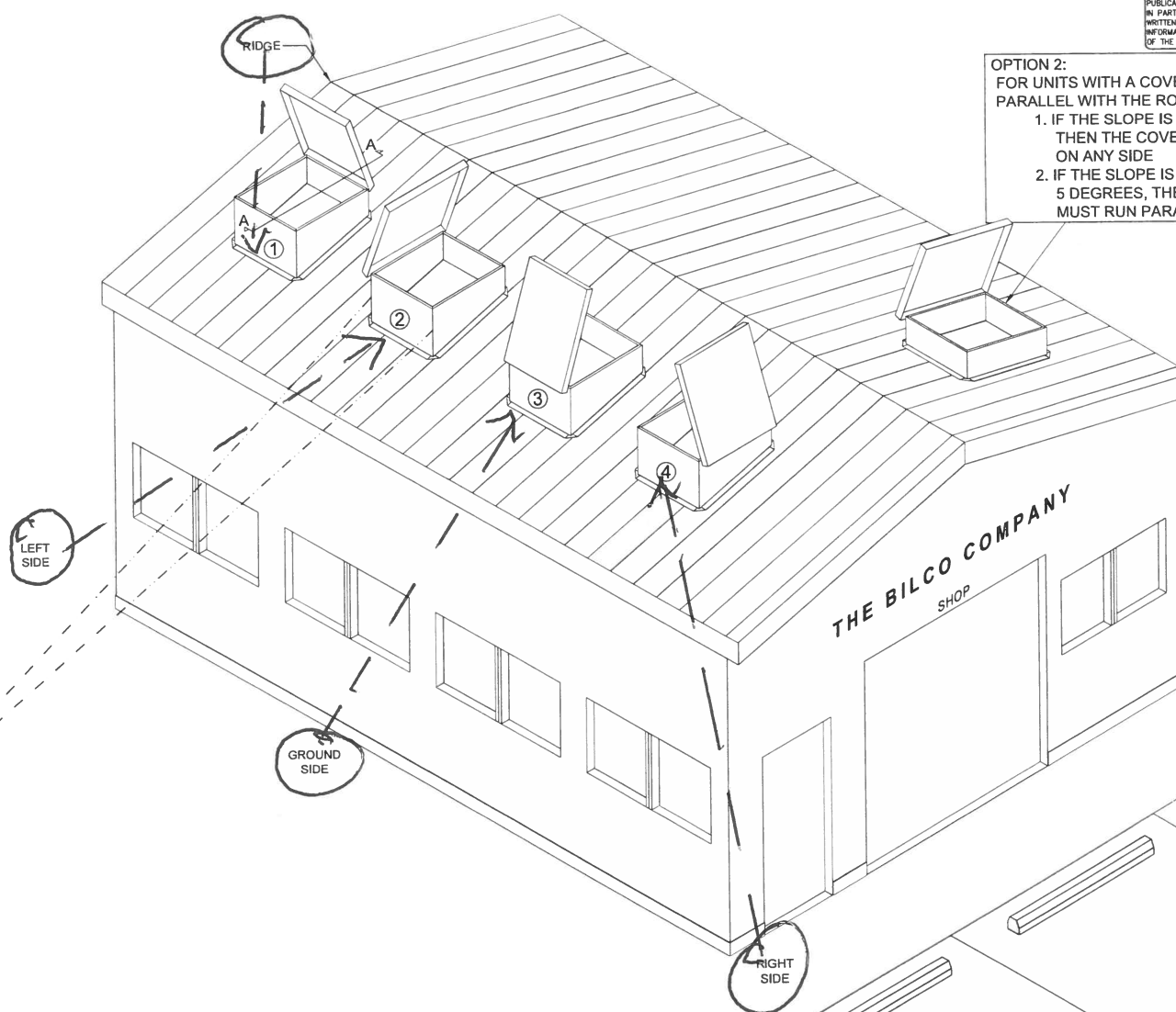

OPTION 1:
FOR UNITS WITH A COVER(S) THAT IS LEVEL TO THE GROUND, PLEASE PROVIDE THE FOLLOWING INFORMATION:
1. HINGE SIDE - (1) RIDGE SIDE, (2) LEFT SIDE, (3) GROUND SIDE, (4) RIGHT SIDE -WITH RESPECT TO SOMEONE LOOKING FROM THE GROUND (AS ILLUSTRATED ABOVE BY MR. BILCO)
2. THE SLOPE OF THE ROOF

Manufacturers of Doors for Special Services
Bilco® THE BILCO COMPANY
New Haven, Connecticut 06505

SLOPED ROOFS