Page 17 in Student Books
Virtuoso parts on page 33
Duration 1:56

12. This Land is Your Land

Concert Piece

By Woody Guthrie
Arranged by Steve Hommel

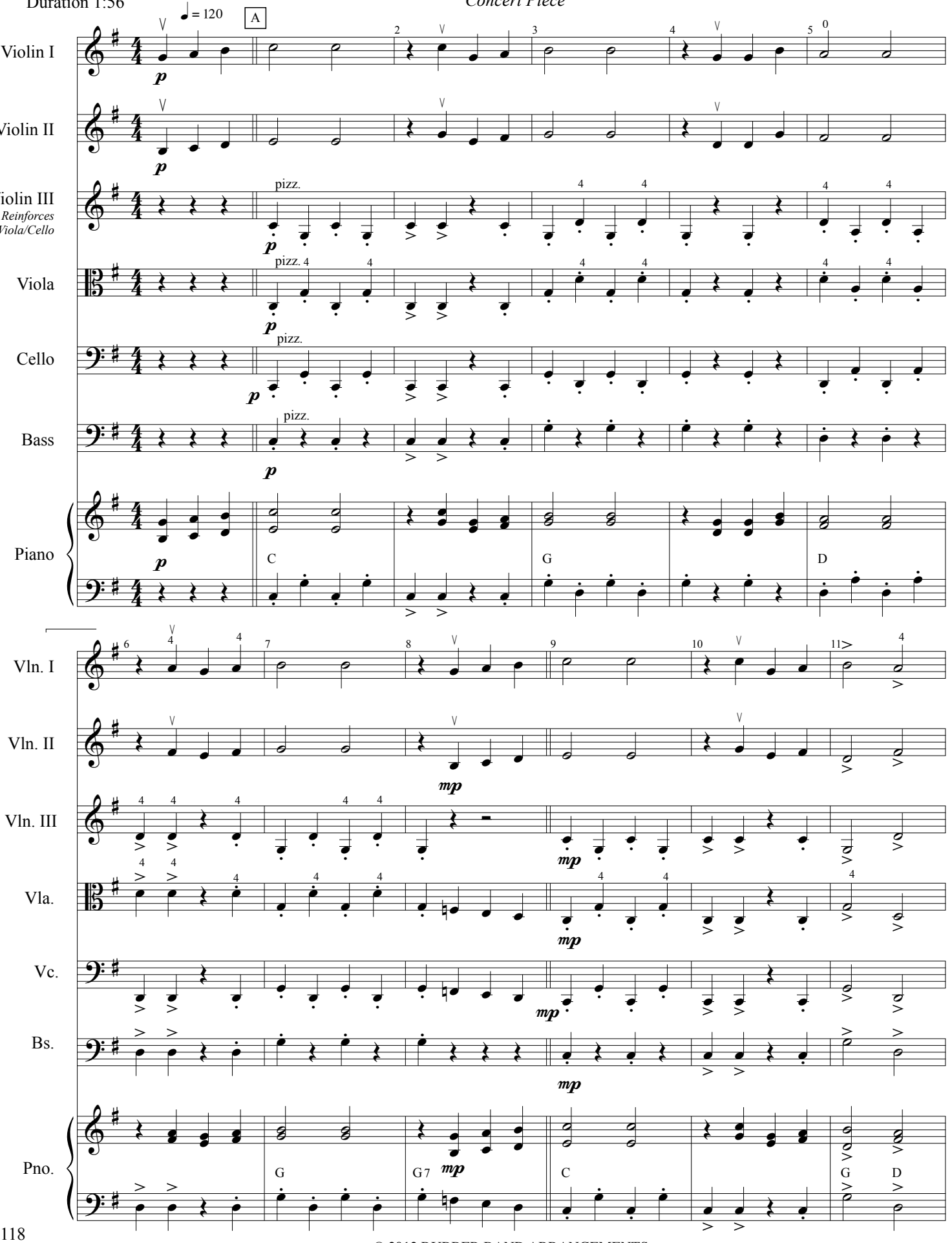

© 2012 RUBBER BAND ARRANGEMENTS