Official Basketball Box Score - Final

Dubuque at Monmouth (IL)

11/24/26 Glennie Gymnasium, Monmouth

2026-27 Men's Basketball

Game Time: 7:00 PM
Game Duration: 1:47
Attendance: 243

Officials: Jack Scott, Jason Arndt, Adam Brockhouse

Dubuque - 74

Record: 3-2

NO.	Name		Min	FG M-A	3P M-A	FT M-A	Rebounds OR	DR	TOT	Fouls PF	FD	TP	AS	TO	ST	Blocks BS	BA	+/-
32	Josh Senica	F	28:22	0-3	0-0	2-4	6	5	11	3	3	2	0	2	1	0	1	-11
33	Spencer Roeder	F	31:41	6-11	2-5	0-1	3	4	7	5	1	14	3	0	2	0	0	-8
2	Jayden Hunt	G	29:48	4-8	1-2	4-5	1	1	2	1	4	13	6	2	2	0	1	1
11	Grady Thompson	G	29:38	1-10	1-5	2-2	0	6	6	2	2	5	0	1	0	0	0	-6
22	Ethan Henderson	G	32:50	9-16	1-5	4-7	1	5	6	0	5	23	0	4	0	0	1	-5
0	Nick Kennedy		05:03	0-0	0-0	0-0	0	0	0	3	0	0	0	0	0	0	0	4
4	Joey Coppola IV		08:18	0-2	0-1	0-0	1	1	2	2	0	0	0	1	0	0	0	-2
40	Christian Jaimes		17:31	4-8	0-3	1-2	2	4	6	0	1	9	0	1	0	0	1	17
20	Drake Medinger		10:28	3-3	2-2	0-0	1	0	1	0	0	8	1	1	0	0	0	2
1	Wil Olson		02:20	0-0	0-0	0-0	0	0	0	0	0	0	1	0	0	0	0	-6
5	Holden Arnaman		02:07	0-0	0-0	0-0	0	0	0	0	0	0	0	0	0	0	0	-3
25	Eli Rogers		01:54	0-0	0-0	0-0	0	0	0	0	0	0	0	1	0	0	0	-3
Team							0	0	0	0		0		1				
Totals				27-61	7-23	13-21	15	26	41	16	16	74	11	14	5	0	4	-4

Shooting By Period			
1st	FG%	14-30	46.7%
	3PT%	4-10	40.0%
	FT%	3-6	50%
2nd	FG%	13-31	41.9%
	3PT%	3-13	23.1%
	FT%	10-15	66.7%
GM	FG%	27-61	44.3%
	3PT%	7-23	30.4%
	FT%	13-21	61.9%

Dead Ball Rebounds: 3, 3

Major Fouls: NONE

Monmouth (IL) - 78

Record: 4-0

NO.	Name		Min	FG M-A	3P M-A	FT M-A	Rebounds OR	DR	TOT	Fouls PF	FD	TP	AS	TO	ST	Blocks BS	BA	+/-
2	LJ Ashby	F	32:04	6-11	0-0	2-3	4	9	13	1	4	14	0	1	1	2	0	4
24	Zay Brown	F	37:30	6-14	2-5	4-7	0	3	3	2	5	18	6	1	0	0	0	5
3	Cameron Thomas	G	38:00	9-19	1-5	2-4	1	2	3	1	5	21	1	1	5	1	0	5
4	Jase Whiteman	G	28:56	3-10	3-8	0-0	0	2	2	3	0	9	1	0	0	0	0	7
11	Julian Samuels	G	19:49	1-4	0-3	0-0	1	1	2	2	0	2	1	1	3	0	0	11
10	Connor Watson		09:32	1-1	1-1	0-0	0	1	1	2	0	3	0	0	0	0	0	-9
23	Kamran Banks		16:46	2-7	0-0	2-2	6	3	9	4	1	6	1	1	0	0	0	-2
22	Jackson Drew		10:26	1-1	0-0	0-0	0	0	0	1	0	2	1	1	0	1	0	-1
12	Ryan Meyer		06:57	1-1	0-0	1-1	0	1	1	0	1	3	0	0	1	0	0	0
Team							0	0	0	0		0		0				
Totals				30-68	7-22	11-17	12	22	34	16	16	78	11	6	10	4	0	4

Shooting By Period			
1st	FG%	16-35	45.7%
	3PT%	3-11	27.3%
	FT%	4-6	66.7%
2nd	FG%	14-33	42.4%
	3PT%	4-11	36.4%
	FT%	7-11	63.6%
GM	FG%	30-68	44.1%
	3PT%	7-22	31.8%
	FT%	11-17	64.7%

Dead Ball Rebounds: 3, 2

Major Fouls: NONE

	DBQ	MON
Biggest lead	4 (1st 13:10)	10 (2nd 15:56)
Best Scoring Run	7 (2nd 10:32)	9 (2nd 15:56)
Lead Changes	10	
Times Tied	9	
Time with Lead	04:00	29:27

Points from	DBQ	MON
Turnovers	8	11
Paint	40	36
Second Chance	20	9
Fast Breaks	11	9
Bench	17	14

Period by Period Scoring	1st	2nd	TOT
DBQ	35	39	74
MON	39	39	78

Official Basketball Play by Play - First Half

Dubuque at Monmouth (IL)

11/24/26 Glennie Gymnasium, Monmouth

2026-27 Men's Basketball

Game Time: 7:00 PM
Game Duration: 1:47
Attendance: 243

Officials: Jack Scott, Jason Arndt, Adam Brockhouse

Period 1

Period Starters:

MON	2 Ashby L	3 Thomas C	4 Whiteman J	11 Samuels J	24 Brown Z
DBQ	2 Hunt J	11 Thompson G	22 Henderson E	32 Senica J	33 Roeder S

Game Time	MON	Score	Diff	DBQ
20:00	2 ASHBY L jumpball won			11 THOMPSON G jumpball lost
19:31	2 ASHBY L 2pt FG in the paint, layup missed			
19:28				22 HENDERSON E defensive rebound (1)
19:02				11 THOMPSON G 2pt FG outside the paint, jump shot missed
19:00	defensive dead ball rebound (1)			
18:41	2 ASHBY L 2pt FG in the paint, layup made (2)	**2-0**	**2**	
18:16				22 HENDERSON E 3pt FG , jump shot missed
18:13				32 SENICA J offensive rebound (1)
18:13				32 SENICA J turnover lost ball (1)
17:58	4 WHITEMAN J 3pt FG from turnover, jump shot missed			
17:54				33 ROEDER S defensive rebound (1)
17:49		**2-2**	**0**	22 HENDERSON E 2pt FG in the paint, layup made (2)
17:29	24 BROWN Z 3pt FG , jump shot missed			
17:26				11 THOMPSON G defensive rebound (1)
17:16				22 HENDERSON E 3pt FG , jump shot missed
17:13				32 SENICA J offensive rebound (2)
17:11				32 SENICA J 2pt FG second chance in the paint, jump shot missed
17:07	2 ASHBY L defensive rebound (1)			
17:06	2 ASHBY L turnover lost ball (1)			33 ROEDER S steal (1)
16:55				22 HENDERSON E turnover travel (1)
16:41	24 BROWN Z foul drawn (1)			32 SENICA J foul shooting (1 - 1)
16:40	24 BROWN Z free throw 1 - 2 made (1)	**3-2**	**1**	
16:40	24 BROWN Z free throw 2 - 2 made (2)	**4-2**	**2**	
16:22	3 THOMAS C steal (1)			22 HENDERSON E turnover lost ball (2)
16:18	4 WHITEMAN J 2pt FG from turnover in the paint, layup missed			
16:15	11 SAMUELS J offensive rebound (1)			
16:13	3 THOMAS C 3pt FG from turnover second chance, jump shot missed			
16:10				33 ROEDER S defensive rebound (2)
15:58				11 THOMPSON G 3pt FG , jump shot missed
15:56				33 ROEDER S offensive rebound (3)
15:50		**4-4**	**0**	22 HENDERSON E 2pt FG second chance in the paint, jump shot made (4)
15:35	11 SAMUELS J 3pt FG , jump shot missed			
15:32				11 THOMPSON G defensive rebound (2)
15:25	3 THOMAS C foul personal (1 - 1)			11 THOMPSON G foul drawn (1)
15:25	Timeout media			
15:25				2 HUNT J substitution out
15:25				22 HENDERSON E substitution out
15:25				32 SENICA J substitution out
15:25				0 KENNEDY N substitution in
15:25				4 COPPOLA IV J substitution in
15:25				40 JAIMES C substitution in

Official Basketball Play by Play - First Half

Dubuque at Monmouth (IL)

11/24/26 Glennie Gymnasium, Monmouth

2026-27 Men's Basketball

Game Time: 7:00 PM
Game Duration: 1:47
Attendance: 243

Officials: Jack Scott, Jason Arndt, Adam Brockhouse

Game Time	MON	Score	Diff	DBQ
15:19				4 COPPOLA IV J 2pt FG in the paint, jump shot missed
15:14				40 JAIMES C offensive rebound (1)
15:14		**4-6**	**-2**	40 JAIMES C 2pt FG second chance in the paint, tip-in layup made (2)
14:53	2 ASHBY L 2pt FG in the paint, layup made (4)	**6-6**	**0**	
14:53	2 ASHBY L foul drawn (1)			4 COPPOLA IV J foul shooting (1 - 2)
14:53	2 ASHBY L free throw 1 - 1 made (5)	**7-6**	**1**	
14:30				40 JAIMES C 3pt FG , jump shot missed
14:26	3 THOMAS C defensive rebound (1)			
14:22	3 THOMAS C foul drawn (1)			0 KENNEDY N foul personal (1 - 3)
14:22	4 WHITEMAN J substitution out			
14:22	11 SAMUELS J substitution out			
14:22	10 WATSON C substitution in			
14:22	23 BANKS K substitution in			
14:18	23 BANKS K turnover bad pass (1)			33 ROEDER S steal (2)
14:13		**7-8**	**-1**	33 ROEDER S 2pt FG fast break from turnover in the paint, layup made (2)
13:52	24 BROWN Z 3pt FG , jump shot missed			
13:47	offensive dead ball rebound (2)			
13:47				11 THOMPSON G substitution out
13:47				20 MEDINGER D substitution in
13:43	24 BROWN Z foul drawn (2)			33 ROEDER S foul shooting (1 - 4)
13:43	24 BROWN Z free throw 1 - 2 missed			
13:43	offensive dead ball rebound (3)			
13:43	24 BROWN Z free throw 2 - 2 missed			
13:42	2 ASHBY L offensive rebound (2)			
13:31	3 THOMAS C 2pt FG second chance in the paint, layup missed			
13:29				4 COPPOLA IV J defensive rebound (1)
13:10		**7-11**	**-4**	20 MEDINGER D 3pt FG , jump shot made (3)
13:10				33 ROEDER S assist (1)
12:48	3 THOMAS C foul drawn (2)			0 KENNEDY N foul personal (2 - 5)
12:48	2 ASHBY L substitution out			
12:48	22 DREW J substitution in			
12:48				0 KENNEDY N substitution out
12:48				4 COPPOLA IV J substitution out
12:48				2 HUNT J substitution in
12:48				22 HENDERSON E substitution in
12:33				33 ROEDER S substitution out
12:33				40 JAIMES C substitution out
12:33				1 OLSON W substitution in
12:33				32 SENICA J substitution in
12:27	24 BROWN Z 3pt FG , jump shot made (5)	**10-11**	**-1**	
12:27	22 DREW J assist (1)			
12:00				22 HENDERSON E 2pt FG in the paint, jump shot missed
11:57	23 BANKS K defensive rebound (1)			
11:36	3 THOMAS C 2pt FG outside the paint, jump shot made (2)	**12-11**	**1**	
11:36	24 BROWN Z assist (1)			
11:13				22 HENDERSON E 2pt FG in the paint, layup blocked
11:13	22 DREW J block (1)			
11:08	23 BANKS K defensive rebound (2)			

Official Basketball Play by Play - First Half

Dubuque at Monmouth (IL)

11/24/26 Glennie Gymnasium, Monmouth

2026-27 Men's Basketball

Game Time: 7:00 PM
Game Duration: 1:47
Attendance: 243

Officials: Jack Scott, Jason Arndt, Adam Brockhouse

Game Time	MON	Score	Diff	DBQ
11:02	22 DREW J 2pt FG in the paint, layup made (2)	**14-11**	**3**	
10:49		**14-14**	**0**	20 MEDINGER D 3pt FG , jump shot made (6)
10:49				1 OLSON W assist (1)
10:24	24 BROWN Z 2pt FG outside the paint, jump shot made (7)	**16-14**	**2**	
10:13	10 WATSON C foul personal (1 - 2)			2 HUNT J foul drawn (1)
10:13	Timeout media			
10:13	3 THOMAS C substitution out			
10:13	24 BROWN Z substitution out			
10:13	2 ASHBY L substitution in			
10:13	4 WHITEMAN J substitution in			
10:13				1 OLSON W substitution out
10:13				20 MEDINGER D substitution out
10:13				11 THOMPSON G substitution in
10:13				33 ROEDER S substitution in
10:13				turnover sec 5 (4)
09:50	4 WHITEMAN J 2pt FG from turnover in the paint, layup missed			
09:46	23 BANKS K offensive rebound (3)			
09:46	23 BANKS K 2pt FG from turnover second chance in the paint, tip-in layup missed			
09:45	23 BANKS K offensive rebound (4)			
09:45	23 BANKS K 2pt FG from turnover second chance in the paint, tip-in layup missed			
09:44	23 BANKS K offensive rebound (5)			
09:39	4 WHITEMAN J 3pt FG from turnover second chance, jump shot missed			
09:35				33 ROEDER S defensive rebound (4)
09:25				2 HUNT J 2pt FG outside the paint, jump shot missed
09:22	2 ASHBY L defensive rebound (3)			
09:11	2 ASHBY L 2pt FG outside the paint, jump shot missed			
09:07				22 HENDERSON E defensive rebound (2)
08:54				11 THOMPSON G 2pt FG in the paint, jump shot missed
08:51				32 SENICA J offensive rebound (3)
08:51	10 WATSON C foul shooting (2 - 3)			32 SENICA J foul drawn (1)
08:51		**16-15**	**1**	32 SENICA J free throw 1 - 2 made (1)
08:51	10 WATSON C substitution out			
08:51	12 MEYER R substitution in			
08:51				2 HUNT J substitution out
08:51				22 HENDERSON E substitution out
08:51				4 COPPOLA IV J substitution in
08:51				5 ARNAMAN H substitution in
08:51				32 SENICA J free throw 2 - 2 missed
08:50	2 ASHBY L defensive rebound (4)			
08:27	2 ASHBY L 2pt FG in the paint, layup missed			
08:24				32 SENICA J defensive rebound (4)
08:15				32 SENICA J 2pt FG in the paint, layup blocked
08:15	2 ASHBY L block (1)			
08:13				offensive dead ball rebound (1)
08:13	23 BANKS K substitution out			
08:13	3 THOMAS C substitution in			

Official Basketball Play by Play - First Half

Dubuque at Monmouth (IL)

11/24/26 Glennie Gymnasium, Monmouth

2026-27 Men's Basketball

Game Time: 7:00 PM
Game Duration: 1:47
Attendance: 243

Officials: Jack Scott, Jason Arndt, Adam Brockhouse

Game Time	MON	Score	Diff	DBQ
08:10		**16-17**	**-1**	33 ROEDER S 2pt FG second chance in the paint, layup made (4)
07:43	12 MEYER R 2pt FG in the paint, layup made (2)	**18-17**	**1**	
07:43	12 MEYER R foul drawn (1)			4 COPPOLA IV J foul shooting (2 - 6)
07:43	Timeout media			
07:43	22 DREW J substitution out			
07:43	24 BROWN Z substitution in			
07:43	12 MEYER R free throw 1 - 1 made (3)	**19-17**	**2**	
07:27	3 THOMAS C steal (2)			4 COPPOLA IV J turnover bad pass (1)
07:23	3 THOMAS C 2pt FG from turnover in the paint, layup made (4)	**21-17**	**4**	
07:02				11 THOMPSON G 2pt FG outside the paint, jump shot missed
06:58				32 SENICA J offensive rebound (5)
06:57				11 THOMPSON G 3pt FG second chance, jump shot missed
06:50	4 WHITEMAN J defensive rebound (1)			
06:44	2 ASHBY L 2pt FG in the paint, dunk, missed			
06:44				defensive dead ball rebound (2)
06:44				4 COPPOLA IV J substitution out
06:44				5 ARNAMAN H substitution out
06:44				32 SENICA J substitution out
06:44				2 HUNT J substitution in
06:44				22 HENDERSON E substitution in
06:44				40 JAIMES C substitution in
06:19				33 ROEDER S 3pt FG , jump shot missed
06:14				40 JAIMES C offensive rebound (2)
06:14		**21-19**	**2**	40 JAIMES C 2pt FG second chance in the paint, tip-in layup made (4)
05:59	24 BROWN Z 2pt FG in the paint, layup missed			
05:53	2 ASHBY L offensive rebound (5)			
05:53	2 ASHBY L 2pt FG second chance in the paint, tip-in layup made (7)	**23-19**	**4**	
05:40		**23-22**	**1**	22 HENDERSON E 3pt FG , jump shot made (7)
05:40				33 ROEDER S assist (2)
05:15	4 WHITEMAN J 3pt FG , jump shot made (3)	**26-22**	**4**	
05:15	24 BROWN Z assist (2)			
04:53		**26-25**	**1**	33 ROEDER S 3pt FG , jump shot made (7)
04:53				2 HUNT J assist (1)
04:49	Timeout 30 Sec			
04:49				11 THOMPSON G substitution out
04:49				20 MEDINGER D substitution in
04:36	24 BROWN Z 2pt FG outside the paint, jump shot made (9)	**28-25**	**3**	
04:19		**28-27**	**1**	22 HENDERSON E 2pt FG in the paint, layup made (9)
04:03	3 THOMAS C 2pt FG in the paint, layup made (6)	**30-27**	**3**	
03:56	12 MEYER R steal (1)			20 MEDINGER D turnover lost ball (1)
03:33	4 WHITEMAN J 3pt FG from turnover, jump shot missed			
03:29				40 JAIMES C defensive rebound (3)
03:28		**30-29**	**1**	2 HUNT J 2pt FG in the paint, layup made (2)
03:23	24 BROWN Z 3pt FG fast break, jump shot made (12)	**33-29**	**4**	
03:11		**33-31**	**2**	20 MEDINGER D 2pt FG in the paint, layup made (8)
03:11				2 HUNT J assist (2)
02:51	4 WHITEMAN J 3pt FG , jump shot missed			

Official Basketball Play by Play - First Half

Dubuque at Monmouth (IL)

11/24/26 Glennie Gymnasium, Monmouth

2026-27 Men's Basketball

Game Time: 7:00 PM
Game Duration: 1:47
Attendance: 243

Officials: Jack Scott, Jason Arndt, Adam Brockhouse

Game Time	MON	Score	Diff	DBQ
02:47				22 HENDERSON E defensive rebound (3)
02:40	4 WHITEMAN J foul shooting (1 - 4)			22 HENDERSON E foul drawn (1)
02:40	Timeout media			
02:40				20 MEDINGER D substitution out
02:40				11 THOMPSON G substitution in
02:40	2 ASHBY L substitution out			
02:40	22 DREW J substitution in			
02:40		**33-32**	**1**	22 HENDERSON E free throw 1 - 2 made (10)
02:40				22 HENDERSON E free throw 2 - 2 missed
02:38	12 MEYER R defensive rebound (1)			
02:22	3 THOMAS C 2pt FG outside the paint, jump shot made (8)	**35-32**	**3**	
02:06		**35-34**	**1**	22 HENDERSON E 2pt FG in the paint, layup made (12)
02:06				2 HUNT J assist (3)
01:54	22 DREW J turnover lost ball (1)			
01:54	12 MEYER R substitution out			
01:54	11 SAMUELS J substitution in			
01:54				2 HUNT J substitution out
01:54				40 JAIMES C substitution out
01:54				25 ROGERS E substitution in
01:54				32 SENICA J substitution in
01:30				11 THOMPSON G 2pt FG from turnover in the paint, layup missed
01:28	24 BROWN Z defensive rebound (1)			
01:10	3 THOMAS C 2pt FG outside the paint, jump shot missed			
01:06				11 THOMPSON G defensive rebound (3)
00:57	24 BROWN Z foul shooting (1 - 5)			22 HENDERSON E foul drawn (2)
00:56				22 HENDERSON E free throw 1 - 2 missed
00:56				offensive dead ball rebound (3)
00:56	4 WHITEMAN J substitution out			
00:56	23 BANKS K substitution in			
00:56		**35-35**	**0**	22 HENDERSON E free throw 2 - 2 made (13)
00:36	23 BANKS K 2pt FG outside the paint, turnaround jump shot made (2)	**37-35**	**2**	
00:09	3 THOMAS C steal (3)			25 ROGERS E turnover lost ball (1)
00:05	3 THOMAS C 2pt FG fast break from turnover in the paint, layup made (10)	**39-35**	**4**	
00:00	22 DREW J substitution out			
00:00	23 BANKS K substitution out			
00:00	2 ASHBY L substitution in			
00:00	4 WHITEMAN J substitution in			
00:00				25 ROGERS E substitution out
00:00				2 HUNT J substitution in
END OF PERIOD				
MON 39-35 DBQ				

Official Basketball Box Score - First Half

Dubuque at Monmouth (IL)

11/24/26 Glennie Gymnasium, Monmouth

2026-27 Men's Basketball

Game Time: 7:00 PM
Game Duration: 1:47
Attendance: 243

Officials: Jack Scott, Jason Arndt, Adam Brockhouse

Dubuque - 35

NO.	Name		Min	FG M-A	3P M-A	FT M-A	Rebounds OR	DR	TOT	Fouls PF	FD	TP	AS	TO	ST	Blocks BS	BA	+/-
32	Josh Senica	F	12:18	0-2	0-0	1-2	4	1	5	1	1	1	0	1	0	0	1	-11
33	Spencer Roeder	F	17:40	3-4	1-2	0-0	1	3	4	1	0	7	2	0	2	0	0	2
2	Jayden Hunt	G	13:22	1-2	0-0	0-0	0	0	0	0	1	2	3	0	0	0	0	-2
11	Grady Thompson	G	14:17	0-6	0-2	0-0	0	3	3	0	1	0	0	0	0	0	0	0
22	Ethan Henderson	G	15:16	5-9	1-3	2-4	0	3	3	0	2	13	0	2	0	0	1	-5
0	Nick Kennedy		02:37	0-0	0-0	0-0	0	0	0	2	0	0	0	0	0	0	0	4
4	Joey Coppola IV		04:44	0-1	0-0	0-0	0	1	1	2	0	0	0	1	0	0	0	1
40	Christian Jaimes		07:42	2-3	0-1	0-0	2	1	3	0	0	4	0	0	0	0	0	7
20	Drake Medinger		05:43	3-3	2-2	0-0	0	0	0	0	0	8	0	1	0	0	0	-4
1	Wil Olson		02:20	0-0	0-0	0-0	0	0	0	0	0	0	1	0	0	0	0	-6
5	Holden Arnaman		02:07	0-0	0-0	0-0	0	0	0	0	0	0	0	0	0	0	0	-3
25	Eli Rogers		01:54	0-0	0-0	0-0	0	0	0	0	0	0	0	1	0	0	0	-3
Team							0	0	0	0		0		1				
Totals				14-30	4-10	3-6	7	12	19	6	5	35	6	7	2	0	2	-4

Shooting By Period			
1st	FG%	14-30	46.7%
	3PT%	4-10	40.0%
	FT%	3-6	50%
GM	FG%	14-30	46.7%
	3PT%	4-10	40.0%
	FT%	3-6	50.0%

Dead Ball Rebounds: 2, 1

Major Fouls: NONE

Monmouth (IL) - 39

NO.	Name		Min	FG M-A	3P M-A	FT M-A	Rebounds OR	DR	TOT	Fouls PF	FD	TP	AS	TO	ST	Blocks BS	BA	+/-
2	LJ Ashby	F	14:45	3-7	0-0	1-1	2	3	5	0	1	7	0	1	0	1	0	-4
24	Zay Brown	F	17:30	4-7	2-4	2-4	0	1	1	1	2	12	2	0	0	0	0	5
3	Cameron Thomas	G	18:00	5-8	0-1	0-0	0	1	1	1	2	10	0	0	3	0	0	5
4	Jase Whiteman	G	14:55	1-7	1-5	0-0	0	1	1	1	0	3	0	0	0	0	0	0
11	Julian Samuels	G	07:32	0-1	0-1	0-0	1	0	1	0	0	0	0	0	0	0	0	4
10	Connor Watson		05:31	0-0	0-0	0-0	0	0	0	2	0	0	0	0	0	0	0	0
23	Kamran Banks		07:05	1-3	0-0	0-0	3	2	5	0	0	2	0	1	0	0	0	3
22	Jackson Drew		07:45	1-1	0-0	0-0	0	0	0	0	0	2	1	1	0	1	0	7
12	Ryan Meyer		06:57	1-1	0-0	1-1	0	1	1	0	1	3	0	0	1	0	0	0
Team							0	0	0	0		0		0				
Totals				16-35	3-11	4-6	6	9	15	5	6	39	3	3	4	2	0	4

Shooting By Period			
1st	FG%	16-35	45.7%
	3PT%	3-11	27.3%
	FT%	4-6	66.7%
GM	FG%	16-35	45.7%
	3PT%	3-11	27.3%
	FT%	4-6	66.7%

Dead Ball Rebounds: 2, 1

Major Fouls: NONE

	DBQ	MON
Biggest lead	4 (1st 13:10)	4 (1st 7:23)
Best Scoring Run	5 (1st 13:10)	7 (1st 11:02)
Lead Changes	6	
Times Tied	5	
Time with Lead	03:25	12:46

Points from	DBQ	MON
Turnovers	2	6
Paint	20	16
Second Chance	9	2
Fast Breaks	2	5
Bench	12	7

Period by Period Scoring	1st	2nd	TOT
DBQ	35	39	74
MON	39	39	78

Official Basketball Play by Play - Second Half

Dubuque at Monmouth (IL)

11/24/26 Glennie Gymnasium, Monmouth

2026-27 Men's Basketball

Game Time: 7:00 PM
Game Duration: 1:47
Attendance: 243

Officials: Jack Scott, Jason Arndt, Adam Brockhouse

Period 2

Period Starters:

MON	3 Thomas C	11 Samuels J	24 Brown Z	2 Ashby L	4 Whiteman J
DBQ	11 Thompson G	22 Henderson E	32 Senica J	33 Roeder S	2 Hunt J

Game Time	MON	Score	Diff	DBQ
19:51				33 ROEDER S 2pt FG in the paint, layup missed
19:47				33 ROEDER S offensive rebound (5)
19:47		**39-37**	**2**	33 ROEDER S 2pt FG second chance in the paint, tip-in layup made (9)
19:19	3 THOMAS C 2pt FG in the paint, layup missed			
19:16				32 SENICA J defensive rebound (6)
19:10				11 THOMPSON G 3pt FG , jump shot missed
19:06	2 ASHBY L defensive rebound (6)			
18:54	2 ASHBY L 2pt FG in the paint, layup made (9)	**41-37**	**4**	
18:45	3 THOMAS C steal (4)			2 HUNT J turnover bad pass (1)
18:41	jump ball situation			
18:41				2 HUNT J substitution out
18:41				4 COPPOLA IV J substitution in
18:22	24 BROWN Z 3pt FG from turnover, jump shot missed			
18:20				22 HENDERSON E defensive rebound (4)
18:06		**41-40**	**1**	11 THOMPSON G 3pt FG , jump shot made (3)
18:06				33 ROEDER S assist (3)
17:37	4 WHITEMAN J 3pt FG , jump shot made (6)	**44-40**	**4**	
17:37	24 BROWN Z assist (3)			
17:22				22 HENDERSON E 2pt FG in the paint, layup missed
17:20	2 ASHBY L defensive rebound (7)			
17:16	11 SAMUELS J 2pt FG fast break in the paint, layup made (2)	**46-40**	**6**	
17:01	11 SAMUELS J steal (1)			32 SENICA J turnover bad pass (2)
16:43	3 THOMAS C 2pt FG from turnover in the paint, layup missed			
16:40	2 ASHBY L offensive rebound (8)			
16:40	2 ASHBY L 2pt FG from turnover second chance in the paint, tip-in layup missed			
16:39	2 ASHBY L offensive rebound (9)			
16:39	2 ASHBY L foul drawn (2)			33 ROEDER S foul shooting (2 - 1)
16:39	2 ASHBY L free throw 1 - 2 made (10)	**47-40**	**7**	
16:39				4 COPPOLA IV J substitution out
16:39				2 HUNT J substitution in
16:39	2 ASHBY L free throw 2 - 2 missed			
16:34				32 SENICA J defensive rebound (7)
16:20				22 HENDERSON E 3pt FG , jump shot missed
16:16	2 ASHBY L defensive rebound (10)			
16:16	2 ASHBY L foul drawn (3)			32 SENICA J foul personal (2 - 2)
16:16				32 SENICA J substitution out
16:16				40 JAIMES C substitution in
15:56	3 THOMAS C 3pt FG , jump shot made (13)	**50-40**	**10**	
15:56	4 WHITEMAN J assist (1)			
15:39				2 HUNT J 2pt FG in the paint, jump shot missed
15:35				2 HUNT J offensive rebound (1)
15:35	11 SAMUELS J foul shooting (1 - 1)			2 HUNT J foul drawn (2)

Official Basketball Play by Play - Second Half

Dubuque at Monmouth (IL)

11/24/26 Glennie Gymnasium, Monmouth

2026-27 Men's Basketball

Game Time: 7:00 PM
Game Duration: 1:47
Attendance: 243

Officials: Jack Scott, Jason Arndt, Adam Brockhouse

Game Time	MON	Score	Diff	DBQ
15:35		**50-41**	**9**	2 HUNT J free throw 1 - 2 made (3)
15:35		**50-42**	**8**	2 HUNT J free throw 2 - 2 made (4)
15:18	11 SAMUELS J 3pt FG , jump shot missed			
15:13				33 ROEDER S defensive rebound (6)
15:02		**50-45**	**5**	33 ROEDER S 3pt FG , jump shot made (12)
15:02				2 HUNT J assist (4)
14:42	3 THOMAS C 2pt FG in the paint, layup made (15)	**52-45**	**7**	
14:42	24 BROWN Z assist (4)			
14:32	jump ball situation			
14:29	11 SAMUELS J steal (2)			11 THOMPSON G turnover lost ball (1)
14:15	24 BROWN Z 2pt FG from turnover in the paint, jump shot missed			
14:12				22 HENDERSON E defensive rebound (5)
14:11	11 SAMUELS J steal (3)			22 HENDERSON E turnover lost ball (3)
13:52	3 THOMAS C foul drawn (3)			11 THOMPSON G foul shooting (1 - 3)
13:52	3 THOMAS C free throw 1 - 2 missed			
13:52	offensive dead ball rebound (4)			
13:52	4 WHITEMAN J substitution out			
13:52	23 BANKS K substitution in			
13:52				2 HUNT J substitution out
13:52				11 THOMPSON G substitution out
13:52				22 HENDERSON E substitution out
13:52				0 KENNEDY N substitution in
13:52				4 COPPOLA IV J substitution in
13:52				20 MEDINGER D substitution in
13:52	3 THOMAS C free throw 2 - 2 missed			
13:51				40 JAIMES C defensive rebound (4)
13:38				33 ROEDER S 2pt FG in the paint, layup missed
13:36				4 COPPOLA IV J offensive rebound (2)
13:35				4 COPPOLA IV J 3pt FG second chance, jump shot missed
13:33	defensive dead ball rebound (5)			
13:04	3 THOMAS C 3pt FG , jump shot missed			
13:00				defensive dead ball rebound (4)
12:44				40 JAIMES C 3pt FG , jump shot missed
12:41				20 MEDINGER D offensive rebound (1)
12:39				33 ROEDER S 3pt FG second chance, jump shot missed
12:35	11 SAMUELS J defensive rebound (2)			
12:20	24 BROWN Z foul drawn (3)			33 ROEDER S foul personal (3 - 4)
12:20				4 COPPOLA IV J substitution out
12:20				33 ROEDER S substitution out
12:20				2 HUNT J substitution in
12:20				32 SENICA J substitution in
12:18	2 ASHBY L 2pt FG in the paint, layup made (12)	**54-45**	**9**	
12:18	11 SAMUELS J assist (1)			
11:56				40 JAIMES C 3pt FG , jump shot missed
11:54				32 SENICA J offensive rebound (8)
11:54	23 BANKS K foul personal (1 - 2)			32 SENICA J foul drawn (2)
11:54	Timeout media			
11:54	2 ASHBY L substitution out			

Official Basketball Play by Play - Second Half

Dubuque at Monmouth (IL)

11/24/26 Glennie Gymnasium, Monmouth

2026-27 Men's Basketball

Game Time: 7:00 PM
Game Duration: 1:47
Attendance: 243

Officials: Jack Scott, Jason Arndt, Adam Brockhouse

Game Time	MON	Score	Diff	DBQ
11:54	11 SAMUELS J substitution out			
11:54	10 WATSON C substitution in			
11:54	22 DREW J substitution in			
11:52		**54-47**	**7**	40 JAIMES C 2pt FG second chance in the paint, layup made (6)
11:52				20 MEDINGER D assist (1)
11:26	3 THOMAS C foul drawn (4)			0 KENNEDY N foul personal (3 - 5)
11:26				0 KENNEDY N substitution out
11:26				22 HENDERSON E substitution in
11:07	23 BANKS K 2pt FG in the paint, jump shot missed			
11:04				32 SENICA J defensive rebound (9)
11:00		**54-49**	**5**	22 HENDERSON E 2pt FG fast break in the paint, layup made (15)
11:00	22 DREW J foul shooting (1 - 3)			22 HENDERSON E foul drawn (3)
11:00		**54-50**	**4**	22 HENDERSON E free throw fast break 1 - 1 made (16)
10:38	3 THOMAS C turnover lost ball (1)			2 HUNT J steal (1)
10:32		**54-52**	**2**	22 HENDERSON E 2pt FG from turnover in the paint, layup made (18)
10:32				2 HUNT J assist (5)
10:23	Timeout 60 Sec			
09:57	10 WATSON C 3pt FG , jump shot made (3)	**57-52**	**5**	
09:57	23 BANKS K assist (1)			
09:46		**57-54**	**3**	40 JAIMES C 2pt FG in the paint, layup made (8)
09:46				2 HUNT J assist (6)
09:22	3 THOMAS C 3pt FG , jump shot missed			
09:18				2 HUNT J defensive rebound (2)
09:13		**57-56**	**1**	2 HUNT J 2pt FG in the paint, layup made (6)
09:13	23 BANKS K foul shooting (2 - 4)			2 HUNT J foul drawn (3)
09:13	22 DREW J substitution out			
09:13	2 ASHBY L substitution in			
09:13				20 MEDINGER D substitution out
09:13				40 JAIMES C substitution out
09:13				11 THOMPSON G substitution in
09:13				33 ROEDER S substitution in
09:13				2 HUNT J free throw 1 - 1 missed
09:12	10 WATSON C defensive rebound (1)			
08:53	24 BROWN Z 2pt FG in the paint, jump shot missed			
08:49				11 THOMPSON G defensive rebound (4)
08:45	2 ASHBY L foul shooting (1 - 5)			22 HENDERSON E foul drawn (4)
08:45		**57-57**	**0**	22 HENDERSON E free throw fast break 1 - 2 made (19)
08:45				22 HENDERSON E free throw fast break 2 - 2 missed
08:44	3 THOMAS C defensive rebound (2)			
08:32	23 BANKS K 2pt FG in the paint, jump shot missed			
08:27	23 BANKS K offensive rebound (6)			
08:27	23 BANKS K 2pt FG second chance in the paint, tip-in layup missed			
08:26				32 SENICA J defensive rebound (10)
08:22				2 HUNT J 2pt FG in the paint, layup missed
08:17				22 HENDERSON E offensive rebound (6)
08:17		**57-59**	**-2**	22 HENDERSON E 2pt FG second chance in the paint, tip-in layup made (21)

Official Basketball Play by Play - Second Half

Dubuque at Monmouth (IL)

11/24/26 Glennie Gymnasium, Monmouth

2026-27 Men's Basketball

Game Time: 7:00 PM
Game Duration: 1:47
Attendance: 243

Officials: Jack Scott, Jason Arndt, Adam Brockhouse

Game Time	MON	Score	Diff	DBQ
07:56	3 THOMAS C 2pt FG in the paint, layup made (17)	**59-59**	**0**	
07:56	24 BROWN Z assist (5)			
07:53	10 WATSON C substitution out			
07:53	23 BANKS K substitution out			
07:53	4 WHITEMAN J substitution in			
07:53	11 SAMUELS J substitution in			
07:53	Timeout media			
07:41	2 ASHBY L steal (1)			22 HENDERSON E turnover lost ball (4)
07:39	2 ASHBY L foul drawn (4)			2 HUNT J foul personal (1 - 6)
07:21	24 BROWN Z foul drawn (4)			33 ROEDER S foul personal (4 - 7)
07:21				33 ROEDER S substitution out
07:21				40 JAIMES C substitution in
07:21	24 BROWN Z 1&1 free throw 1 made (13)	**60-59**	**1**	
07:21	24 BROWN Z 1&1 free throw 2 made (14)	**61-59**	**2**	
07:03		**61-61**	**0**	22 HENDERSON E 2pt FG in the paint, layup made (23)
06:31	3 THOMAS C 2pt FG outside the paint, jump shot missed			
06:29				40 JAIMES C defensive rebound (5)
06:27				40 JAIMES C turnover bad pass (1)
06:13	11 SAMUELS J 3pt FG from turnover, jump shot missed			
06:11				11 THOMPSON G defensive rebound (5)
05:59				40 JAIMES C 2pt FG in the paint, layup blocked
05:59	2 ASHBY L block (2)			
05:59				offensive dead ball rebound (5)
05:59				40 JAIMES C substitution out
05:59				33 ROEDER S substitution in
05:55	4 WHITEMAN J foul personal (2 - 6)			22 HENDERSON E foul drawn (5)
05:40				11 THOMPSON G 2pt FG second chance in the paint, jump shot missed
05:38				32 SENICA J offensive rebound (11)
05:38	24 BROWN Z foul personal (2 - 7)			32 SENICA J foul drawn (3)
05:38		**61-62**	**-1**	32 SENICA J 1&1 free throw 1 made (2)
05:38				32 SENICA J 1&1 free throw 2 missed
05:37	2 ASHBY L defensive rebound (11)			
05:24	4 WHITEMAN J 3pt FG , jump shot made (9)	**64-62**	**2**	
05:24	24 BROWN Z assist (6)			
05:08	11 SAMUELS J foul personal (2 - 8)			33 ROEDER S foul drawn (1)
05:07				33 ROEDER S 1&1 free throw 1 missed
05:06	2 ASHBY L defensive rebound (12)			
04:57	11 SAMUELS J turnover lost ball (1)			2 HUNT J steal (2)
04:53		**64-64**	**0**	2 HUNT J 2pt FG fast break from turnover in the paint, layup made (8)
04:37	2 ASHBY L 2pt FG in the paint, layup made (14)	**66-64**	**2**	
04:23	3 THOMAS C steal (5)			2 HUNT J turnover bad pass (2)
04:18	3 THOMAS C 2pt FG from turnover in the paint, layup missed			
04:15	3 THOMAS C offensive rebound (3)			
04:15	3 THOMAS C 2pt FG from turnover second chance in the paint, tip-in layup made (19)	**68-64**	**4**	
03:49				22 HENDERSON E 3pt FG , jump shot missed
03:44				33 ROEDER S offensive rebound (7)

Official Basketball Play by Play - Second Half

Dubuque at Monmouth (IL)

11/24/26 Glennie Gymnasium, Monmouth

2026-27 Men's Basketball

Game Time: 7:00 PM
Game Duration: 1:47
Attendance: 243

Officials: Jack Scott, Jason Arndt, Adam Brockhouse

Game Time	MON	Score	Diff	DBQ
03:44		**68-66**	**2**	33 ROEDER S 2pt FG second chance in the paint, tip-in layup made (14)
03:44				Timeout 30 Sec
03:42	11 SAMUELS J substitution out			
03:42	23 BANKS K substitution in			
03:19	3 THOMAS C foul drawn (5)			32 SENICA J foul shooting (3 - 8)
03:19	3 THOMAS C free throw 1 - 2 made (20)	**69-66**	**3**	
03:19	3 THOMAS C free throw 2 - 2 made (21)	**70-66**	**4**	
03:09				32 SENICA J 2pt FG in the paint, layup missed
03:06	23 BANKS K defensive rebound (7)			
02:56	24 BROWN Z 2pt FG in the paint, layup missed			
02:53	23 BANKS K offensive rebound (8)			
02:53	23 BANKS K 2pt FG second chance in the paint, tip-in layup made (4)	**72-66**	**6**	
02:46				33 ROEDER S 3pt FG , jump shot missed
02:43	2 ASHBY L defensive rebound (13)			
02:19	4 WHITEMAN J 3pt FG , jump shot missed			
02:16				defensive dead ball rebound (6)
02:06				11 THOMPSON G 3pt FG , jump shot missed
02:03	4 WHITEMAN J defensive rebound (2)			
01:42	24 BROWN Z 2pt FG outside the paint, jump shot missed			
01:39	23 BANKS K offensive rebound (9)			
01:30	24 BROWN Z 2pt FG second chance in the paint, layup made (16)	**74-66**	**8**	
01:30	24 BROWN Z foul drawn (5)			33 ROEDER S foul shooting (5 - 9)
01:30				33 ROEDER S substitution out
01:30				40 JAIMES C substitution in
01:30	24 BROWN Z free throw 1 - 1 missed			
01:28				40 JAIMES C defensive rebound (6)
01:22	4 WHITEMAN J foul personal (3 - 9)			40 JAIMES C foul drawn (1)
01:22		**74-67**	**7**	40 JAIMES C 1&1 free throw 1 made (9)
01:22				40 JAIMES C 1&1 free throw 2 missed
01:21	24 BROWN Z defensive rebound (2)			
01:01	3 THOMAS C 3pt FG , jump shot missed			
00:57				11 THOMPSON G defensive rebound (6)
00:51		**74-70**	**4**	2 HUNT J 3pt FG , jump shot made (11)
00:49				Timeout 60 Sec
00:48	24 BROWN Z turnover lost ball (1)			32 SENICA J steal (1)
00:43	23 BANKS K foul personal (3 - 10)			11 THOMPSON G foul drawn (2)
00:43		**74-71**	**3**	11 THOMPSON G free throw fast break 1 - 2 made (4)
00:43		**74-72**	**2**	11 THOMPSON G free throw fast break 2 - 2 made (5)
00:14	24 BROWN Z 2pt FG in the paint, layup made (18)	**76-72**	**4**	
00:14	3 THOMAS C assist (1)			
00:06	23 BANKS K foul personal (4 - 11)			2 HUNT J foul drawn (4)
00:06		**76-73**	**3**	2 HUNT J free throw 1 - 2 made (12)
00:06		**76-74**	**2**	2 HUNT J free throw 2 - 2 made (13)
00:05	23 BANKS K foul drawn (1)			11 THOMPSON G foul personal (2 - 10)
00:05				Timeout 30 Sec
00:05	23 BANKS K free throw fast break 1 - 2 made (5)	**77-74**	**3**	
00:05	23 BANKS K free throw fast break 2 - 2 made (6)	**78-74**	**4**	

Official Basketball Play by Play - Second Half

Dubuque at Monmouth (IL)

11/24/26 Glennie Gymnasium, Monmouth

2026-27 Men's Basketball

Game Time: 7:00 PM
Game Duration: 1:47
Attendance: 243

Officials: Jack Scott, Jason Arndt, Adam Brockhouse

Game Time	MON	Score	Diff	DBQ
00:05	Timeout 60 Sec			
00:05				40 JAIMES C substitution out
00:05				20 MEDINGER D substitution in
00:02				2 HUNT J 3pt FG , jump shot blocked
00:02	3 THOMAS C block (1)			
00:02	24 BROWN Z defensive rebound (3)			
END OF GAME				
MON 78-74 DBQ				

Official Basketball Box Score - Second Half

Dubuque at Monmouth (IL)

11/24/26 Glennie Gymnasium, Monmouth

2026-27 Men's Basketball

Game Time: 7:00 PM
Game Duration: 1:47
Attendance: 243

Officials: Jack Scott, Jason Arndt, Adam Brockhouse

Dubuque - 39

NO.	Name		Min	FG M-A	3P M-A	FT M-A	Rebounds OR	DR	TOT	Fouls PF	FD	TP	AS	TO	ST	Blocks BS	BA	+/-
32	Josh Senica	F	16:04	0-1	0-0	1-2	2	4	6	2	2	1	0	1	1	0	0	0
33	Spencer Roeder	F	14:01	3-7	1-3	0-1	2	1	3	4	1	7	1	0	0	0	0	-10
2	Jayden Hunt	G	16:26	3-6	1-2	4-5	1	1	2	1	3	11	3	2	2	0	1	3
11	Grady Thompson	G	15:21	1-4	1-3	2-2	0	3	3	2	1	5	0	1	0	0	0	-6
22	Ethan Henderson	G	17:34	4-7	0-2	2-3	1	2	3	0	3	10	0	2	0	0	0	0
4	Joey Coppola IV		03:34	0-1	0-1	0-0	1	0	1	0	0	0	0	0	0	0	0	-3
40	Christian Jaimes		09:49	2-5	0-2	1-2	0	3	3	0	1	5	0	1	0	0	1	10
0	Nick Kennedy		02:26	0-0	0-0	0-0	0	0	0	1	0	0	0	0	0	0	0	0
20	Drake Medinger		04:45	0-0	0-0	0-0	1	0	1	0	0	0	1	0	0	0	0	6
Team							0	0	0	0		0		0				
Totals				13-31	3-13	10-15	8	14	22	10	11	39	5	7	3	0	2	0

Shooting By Period			
2nd	FG%	13-31	41.9%
	3PT%	3-13	23.1%
	FT%	10-15	66.7%
GM	FG%	13-31	41.9%
	3PT%	3-13	23.1%
	FT%	10-15	66.7%

Dead Ball Rebounds: 1, 2

Major Fouls: NONE

Monmouth (IL) - 39

NO.	Name		Min	FG M-A	3P M-A	FT M-A	Rebounds OR	DR	TOT	Fouls PF	FD	TP	AS	TO	ST	Blocks BS	BA	+/-
2	LJ Ashby	F	17:19	3-4	0-0	1-2	2	6	8	1	3	7	0	0	1	1	0	8
24	Zay Brown	F	20:00	2-7	0-1	2-3	0	2	2	1	3	6	4	1	0	0	0	0
3	Cameron Thomas	G	20:00	4-11	1-4	2-4	1	1	2	0	3	11	1	1	2	1	0	0
4	Jase Whiteman	G	14:01	2-3	2-3	0-0	0	1	1	2	0	6	1	0	0	0	0	7
11	Julian Samuels	G	12:17	1-3	0-2	0-0	0	1	1	2	0	2	1	1	3	0	0	7
23	Kamran Banks		09:41	1-4	0-0	2-2	3	1	4	4	1	4	1	0	0	0	0	-5
10	Connor Watson		04:01	1-1	1-1	0-0	0	1	1	0	0	3	0	0	0	0	0	-9
22	Jackson Drew		02:41	0-0	0-0	0-0	0	0	0	1	0	0	0	0	0	0	0	-8
Team							0	0	0	0		0		0				
Totals				14-33	4-11	7-11	6	13	19	11	10	39	8	3	6	2	0	0

Shooting By Period			
2nd	FG%	14-33	42.4%
	3PT%	4-11	36.4%
	FT%	7-11	63.6%
GM	FG%	14-33	42.4%
	3PT%	4-11	36.4%
	FT%	7-11	63.6%

Dead Ball Rebounds: 1, 1

Major Fouls: NONE

	DBQ	MON
Biggest lead	2 (2nd 8:17)	10 (2nd 15:56)
Best Scoring Run	7 (2nd 10:32)	9 (2nd 15:56)
Lead Changes	4	
Times Tied	4	
Time with Lead	00:35	16:32

Points from	DBQ	MON
Turnovers	6	5
Paint	20	20
Second Chance	11	7
Fast Breaks	9	4
Bench	5	7

Period by Period Scoring	1st	2nd	TOT
DBQ	35	39	74
MON	39	39	78

Official Basketball Shot Areas - Final

Dubuque at Monmouth (IL)

11/24/26 Glennie Gymnasium, Monmouth

2026-27 Men's Basketball

Game Time: 7:00 PM
Game Duration: 1:47
Attendance: 243

Officials: Jack Scott, Jason Arndt, Adam Brockhouse

Players => All; FG Types => All ; Results => All ;

Monmouth (IL)

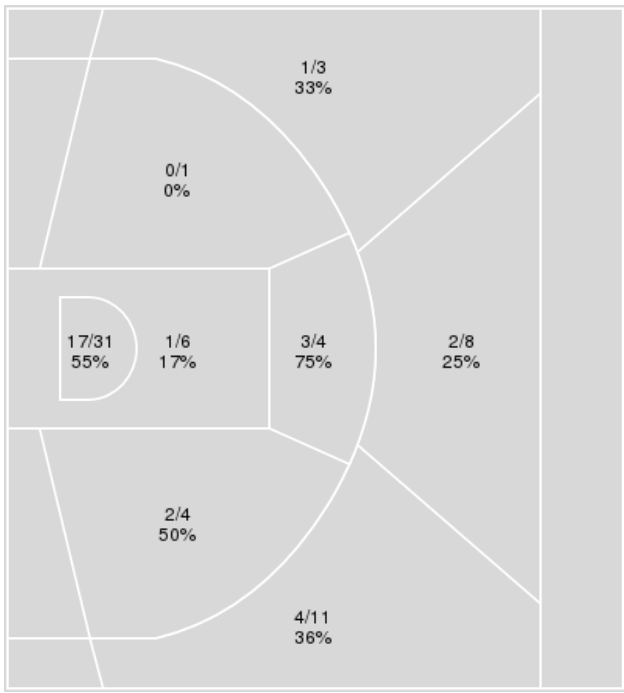

Monmouth (IL)	M/A	%
Field Goals	30/68	44
2 Points	23/46	50
3 Points	7/22	32
Free Throws	11/17	65

Players => All; FG Types => All ; Results => All ;

Dubuque

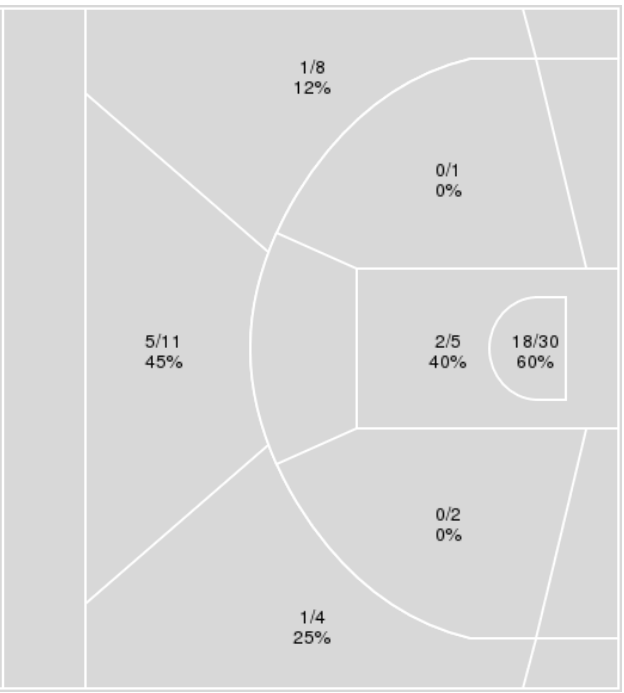

Dubuque	M/A	%
Field Goals	27/61	44
2 Points	20/38	53
3 Points	7/23	30
Free Throws	13/21	62

Official Basketball Player Plus/Minus Summary - Final

Dubuque at Monmouth (IL)

11/24/26 Glennie Gymnasium, Monmouth

2026-27 Men's Basketball

Game Time: 7:00 PM
Game Duration: 1:47
Attendance: 243

Officials: Jack Scott, Jason Arndt, Adam Brockhouse

Dubuque

No	Name	Mins		Score		Points Diff		Points per Min		Assists		Rebounds		Steals		Turnovers	
		On	Off	On	Off	On	Off	On	Off	On	Off	On	Off	On	Off	On	Off
0	Nick Kennedy	05:03	34:57	9-5	65-73	4	-8	1.78	1.86	2	9	6	35	1	4	0	14
1	Wil Olson	02:20	37:40	3-9	71-69	-6	2	1.29	1.88	1	10	0	41	0	5	0	14
2	Jayden Hunt	29:48	10:12	61-60	13-18	1	-5	2.05	1.27	9	2	32	9	4	1	11	3
4	Joey Coppola IV	08:18	31:42	12-14	62-64	-2	-2	1.45	1.96	2	9	8	33	1	4	2	12
5	Holden Arnaman	02:07	37:53	2-5	72-73	-3	-1	0.94	1.90	0	11	2	39	0	5	1	13
11	Grady Thompson	29:38	10:22	51-57	23-21	-6	2	1.72	2.22	5	6	32	9	4	1	13	1
20	Drake Medinger	10:28	29:32	23-21	51-57	2	-6	2.20	1.73	6	5	9	32	1	4	1	13
22	Ethan Henderson	32:50	07:10	63-68	11-10	-5	1	1.92	1.53	9	2	33	8	4	1	13	1
25	Eli Rogers	01:54	38:06	1-4	73-74	-3	-1	0.53	1.92	0	11	1	40	0	5	1	13
32	Josh Senica	28:22	11:38	45-56	29-22	-11	7	1.59	2.49	5	6	30	11	4	1	11	3
33	Spencer Roeder	31:41	08:19	50-58	24-20	-8	4	1.58	2.89	7	4	34	7	3	2	13	1
40	Christian Jaimes	17:31	22:29	50-33	24-45	17	-21	2.85	1.07	9	2	18	23	3	2	4	10

Monmouth (IL)

No	Name	Mins		Score		Points Diff		Points per Min		Assists		Rebounds		Steals		Turnovers	
		On	Off	On	Off	On	Off	On	Off	On	Off	On	Off	On	Off	On	Off
2	LJ Ashby	32:04	07:56	60-56	18-18	4	0	1.87	2.27	8	3	30	4	9	1	4	2
3	Cameron Thomas	38:00	02:00	78-73	0-1	5	-1	2.05	0.00	11	0	29	5	10	0	6	0
4	Jase Whiteman	28:56	11:04	58-51	20-23	7	-3	2.00	1.81	6	5	27	7	9	1	4	2
10	Connor Watson	09:32	30:28	14-23	64-51	-9	13	1.47	2.10	4	7	10	24	0	10	2	4
11	Julian Samuels	19:49	20:11	35-24	43-50	11	-7	1.77	2.13	5	6	13	21	8	2	2	4
12	Ryan Meyer	06:57	33:03	19-19	59-55	0	4	2.73	1.79	1	10	4	30	2	8	1	5
22	Jackson Drew	10:26	29:34	20-21	58-53	-1	5	1.92	1.96	3	8	9	25	1	9	2	4
23	Kamran Banks	16:46	23:14	30-32	48-42	-2	6	1.79	2.07	6	5	19	15	1	9	3	3
24	Zay Brown	37:30	02:30	76-71	2-3	5	-1	2.03	0.80	11	0	29	5	10	0	6	0

Official Basketball Shot Chart - Final

Dubuque at Monmouth (IL)

11/24/26 Glennie Gymnasium, Monmouth

2026-27 Men's Basketball

Game Time: 7:00 PM
Game Duration: 1:47
Attendance: 243

Officials: Jack Scott, Jason Arndt, Adam Brockhouse

Players => All ; FG Types => All ; Results => All ;

Dubuque

All Field Goals

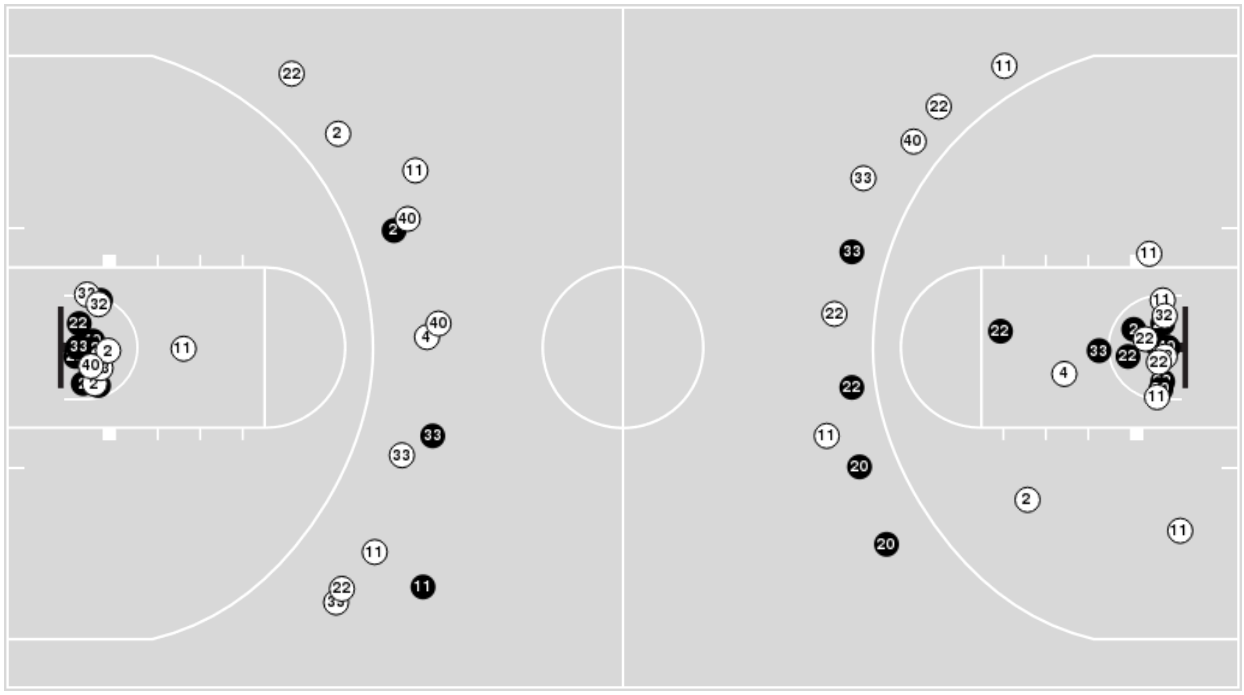

Shots in the Paint

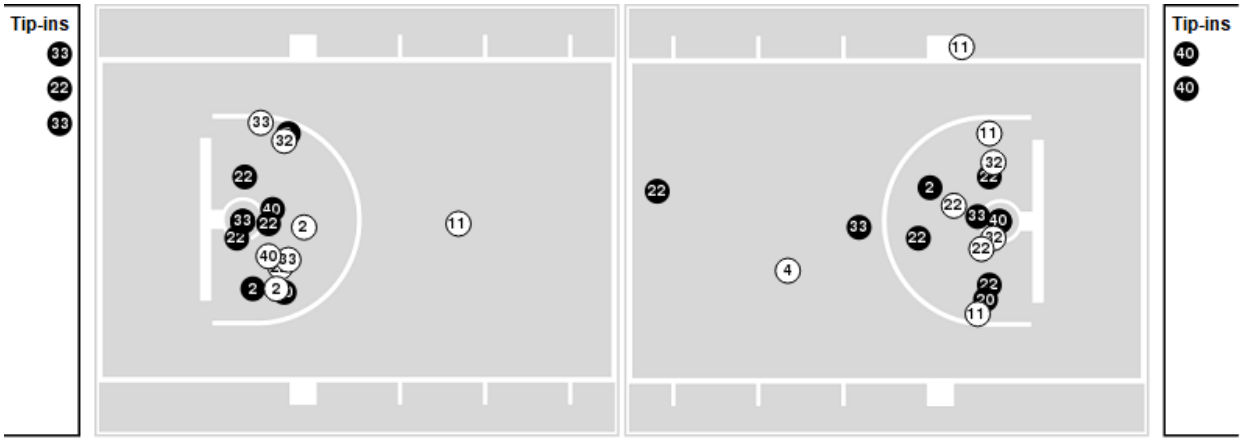

Made Missed N - Player Number

Dubuque	M/A	%
Field Goals	27/61	44
2 Points	20/38	53
3 Points	7/23	30
Free Throws	13/21	62

Dubuque	M/A	%
Points in the Paint	40 (20/35)	57
Fast Break Points	11 (8/10)	80
Second Chance Points	20 (12/19)	63
Effective FG%	50	

Official Basketball Shot Chart - Final

Dubuque at Monmouth (IL)

11/24/26 Glennie Gymnasium, Monmouth

2026-27 Men's Basketball

Game Time: 7:00 PM
Game Duration: 1:47
Attendance: 243

Officials: Jack Scott, Jason Arndt, Adam Brockhouse

Players => All ; FG Types => All ; Results => All ;

Monmouth (IL)

All Field Goals

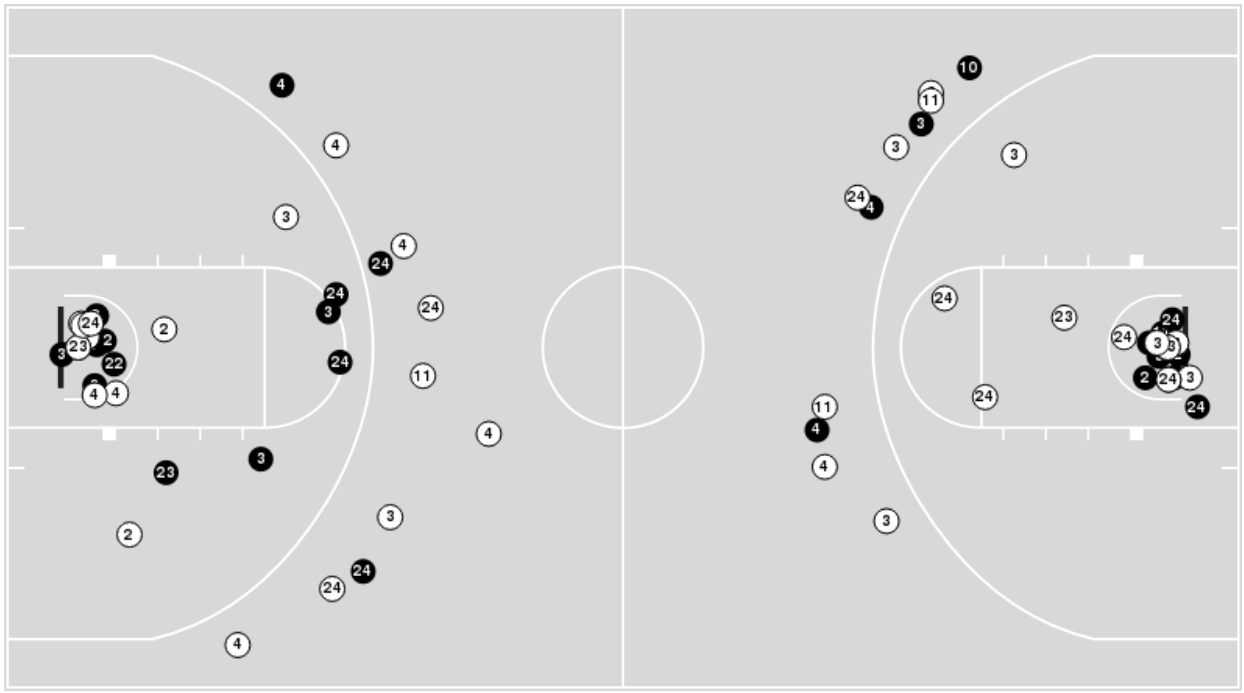

Shots in the Paint

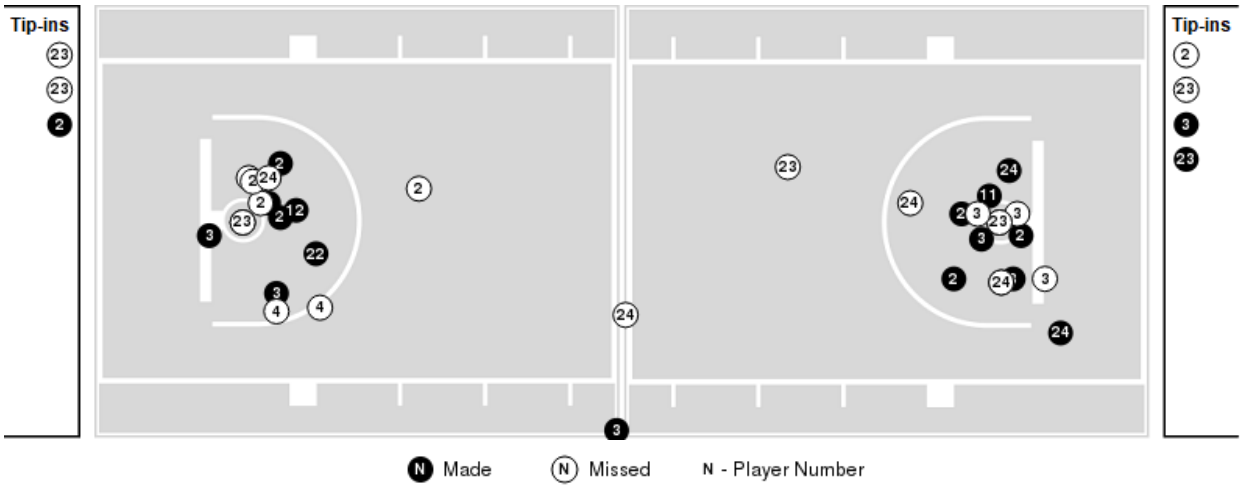

Monmouth (IL)	M/A	%
Field Goals	30/68	44
2 Points	23/46	50
3 Points	7/22	32
Free Throws	11/17	65

Monmouth (IL)	M/A	%
Points in the Paint	36 (18/37)	49
Fast Break Points	9 (5/5)	100
Second Chance Points	9 (5/16)	31
Effective FG%	49	

Official Basketball Rotations Summary - Final

Dubuque at Monmouth (IL)

11/24/26 Glennie Gymnasium, Monmouth

2026-27 Men's Basketball

Game Time: 7:00 PM
Game Duration: 1:47
Attendance: 243

Officials: Jack Scott, Jason Arndt, Adam Brockhouse

Dubuque

Lineup	Quarter On	Time On	Quarter Off	Time Off	Time on Court	Score	Score Diff	Reb	Stl	Tov	Ast	PPP
2- Hunt J/ 11- Thompson G/ 22- Henderson E/ 32- Senica J/ 33- Roeder S/	1	20:00	1	15:25	04:35	4-4	0	8	1	3	0	0.5714
0- Kennedy N/ 4- Coppola IV J/ 11- Thompson G/ 33- Roeder S/ 40- Jaimes C/	1	15:25	1	13:47	01:38	4-3	1	1	1	0	0	1.3333
0- Kennedy N/ 4- Coppola IV J/ 20- Medinger D/ 33- Roeder S/ 40- Jaimes C/	1	13:47	1	12:48	00:59	3-0	3	1	0	0	1	3.0000
2- Hunt J/ 20- Medinger D/ 22- Henderson E/ 33- Roeder S/ 40- Jaimes C/	1	12:48	1	12:33	00:15	0-0	0	0	0	0	0	0.0000
1- Olson W/ 2- Hunt J/ 20- Medinger D/ 22- Henderson E/ 32- Senica J/	1	12:33	1	10:13	02:20	3-9	-6	0	0	0	1	1.0000
2- Hunt J/ 11- Thompson G/ 22- Henderson E/ 32- Senica J/ 33- Roeder S/	1	10:13	1	08:51	01:22	1-0	1	3	0	1	0	0.4098
4- Coppola IV J/ 5- Arnaman H/ 11- Thompson G/ 32- Senica J/ 33- Roeder S/	1	08:51	1	06:44	02:07	2-5	-3	2	0	1	0	0.4505
2- Hunt J/ 11- Thompson G/ 22- Henderson E/ 33- Roeder S/ 40- Jaimes C/	1	06:44	1	04:49	01:55	8-5	3	1	0	0	2	2.6667
2- Hunt J/ 20- Medinger D/ 22- Henderson E/ 33- Roeder S/ 40- Jaimes C/	1	04:49	1	02:40	02:09	6-7	-1	2	0	1	1	1.5000
2- Hunt J/ 11- Thompson G/ 22- Henderson E/ 33- Roeder S/ 40- Jaimes C/	1	02:40	1	01:54	00:46	3-2	1	0	0	0	1	1.5957
11- Thompson G/ 22- Henderson E/ 25- Rogers E/ 32- Senica J/ 33- Roeder S/	1	01:54	1	00:00	01:53	1-4	-3	1	0	1	0	0.3472
2- Hunt J/ 11- Thompson G/ 22- Henderson E/ 32- Senica J/ 33- Roeder S/	1	00:00	2	18:41	01:19	2-2	0	2	0	1	0	0.6667
4- Coppola IV J/ 11- Thompson G/ 22- Henderson E/ 32- Senica J/ 33- Roeder S/	2	18:41	2	16:39	02:02	3-6	-3	1	0	1	1	1.0000
2- Hunt J/ 11- Thompson G/ 22- Henderson E/ 32- Senica J/ 33- Roeder S/	2	16:39	2	16:16	00:23	0-0	0	1	0	0	0	0.0000
2- Hunt J/ 11- Thompson G/ 22- Henderson E/ 33- Roeder S/ 40- Jaimes C/	2	16:16	2	13:52	02:24	5-5	0	3	0	2	1	1.2887
0- Kennedy N/ 4- Coppola IV J/ 20- Medinger D/ 33- Roeder S/ 40- Jaimes C/	2	13:52	2	12:20	01:32	0-0	0	3	0	0	0	0.0000
0- Kennedy N/ 2- Hunt J/ 20- Medinger D/ 32- Senica J/ 40- Jaimes C/	2	12:20	2	11:26	00:54	2-2	0	1	0	0	1	2.0000
2- Hunt J/ 20- Medinger D/ 22- Henderson E/ 32- Senica J/ 40- Jaimes C/	2	11:26	2	09:13	02:13	9-3	6	2	1	0	2	2.0270
2- Hunt J/ 11- Thompson G/ 22- Henderson E/ 32- Senica J/ 33- Roeder S/	2	09:13	2	07:21	01:52	3-2	1	3	0	1	0	0.9036
2- Hunt J/ 11- Thompson G/ 22- Henderson E/ 32- Senica J/ 40- Jaimes C/	2	07:21	2	05:59	01:22	2-2	0	2	0	1	0	0.6667
2- Hunt J/ 11- Thompson G/ 22- Henderson E/ 32- Senica J/ 33- Roeder S/	2	05:59	2	01:30	04:29	5-13	-8	2	1	1	0	0.6831
2- Hunt J/ 11- Thompson G/ 22- Henderson E/ 32- Senica J/ 40- Jaimes C/	2	01:30	2	00:05	01:24	8-4	4	2	1	0	0	2.1978
2- Hunt J/ 11- Thompson G/ 20- Medinger D/ 22- Henderson E/ 32- Senica J/	2	00:05	2	00:00	00:05	0-0	0	0	0	0	0	0.0000

Official Basketball Rotations Summary - Final

Dubuque at Monmouth (IL)

11/24/26 Glennie Gymnasium, Monmouth

2026-27 Men's Basketball

Game Time: 7:00 PM
Game Duration: 1:47
Attendance: 243

Officials: Jack Scott, Jason Arndt, Adam Brockhouse

Monmouth (IL)

Lineup	Quarter On	Time On	Quarter Off	Time Off	Time on Court	Score	Score Diff	Reb	Stl	Tov	Ast	PPP
2- Ashby L/ 3- Thomas C/ 4- Whiteman J/ 11- Samuels J/ 24- Brown Z/	1	20:00	1	14:22	05:38	7-6	1	3	1	1	0	0.7511
2- Ashby L/ 3- Thomas C/ 10- Watson C/ 23- Banks K/ 24- Brown Z/	1	14:22	1	12:48	01:34	0-5	-5	1	0	1	0	0.0000
3- Thomas C/ 10- Watson C/ 22- Drew J/ 23- Banks K/ 24- Brown Z/	1	12:48	1	10:13	02:35	9-3	6	2	0	0	2	2.2500
2- Ashby L/ 4- Whiteman J/ 10- Watson C/ 22- Drew J/ 23- Banks K/	1	10:13	1	08:51	01:22	0-1	-1	4	0	0	0	0.0000
2- Ashby L/ 4- Whiteman J/ 12- Meyer R/ 22- Drew J/ 23- Banks K/	1	08:51	1	08:13	00:38	0-0	0	1	0	0	0	0.0000
2- Ashby L/ 3- Thomas C/ 4- Whiteman J/ 12- Meyer R/ 22- Drew J/	1	08:13	1	07:43	00:30	2-2	0	0	0	0	0	2.0000
2- Ashby L/ 3- Thomas C/ 4- Whiteman J/ 12- Meyer R/ 24- Brown Z/	1	07:43	1	02:40	05:03	15-14	1	2	2	0	1	1.5890
3- Thomas C/ 4- Whiteman J/ 12- Meyer R/ 22- Drew J/ 24- Brown Z/	1	02:40	1	01:54	00:46	2-3	-1	1	0	1	0	1.0000
3- Thomas C/ 4- Whiteman J/ 11- Samuels J/ 22- Drew J/ 24- Brown Z/	1	01:54	1	00:56	00:57	0-0	0	1	0	0	0	0.0000
3- Thomas C/ 11- Samuels J/ 22- Drew J/ 23- Banks K/ 24- Brown Z/	1	00:56	1	00:00	00:56	4-1	3	0	1	0	0	2.0000
2- Ashby L/ 3- Thomas C/ 4- Whiteman J/ 11- Samuels J/ 24- Brown Z/	1	00:00	2	13:52	06:08	13-10	3	5	4	0	3	1.2597
2- Ashby L/ 3- Thomas C/ 11- Samuels J/ 23- Banks K/ 24- Brown Z/	2	13:52	2	11:54	01:58	2-0	2	1	0	0	1	0.8197
3- Thomas C/ 10- Watson C/ 22- Drew J/ 23- Banks K/ 24- Brown Z/	2	11:54	2	09:13	02:41	3-11	-8	0	0	1	1	0.7500
2- Ashby L/ 3- Thomas C/ 10- Watson C/ 23- Banks K/ 24- Brown Z/	2	09:13	2	07:53	01:20	2-3	-1	3	0	0	1	0.6667
2- Ashby L/ 3- Thomas C/ 4- Whiteman J/ 11- Samuels J/ 24- Brown Z/	2	07:53	2	03:42	04:11	9-7	2	3	2	1	1	1.3081
2- Ashby L/ 3- Thomas C/ 4- Whiteman J/ 23- Banks K/ 24- Brown Z/	2	03:42	2	00:00	03:42	10-8	2	7	0	1	1	1.2195

Official Basketball Line Up Analysis - Final

Dubuque at Monmouth (IL)

11/24/26 Glennie Gymnasium, Monmouth

2026-27 Men's Basketball

Game Time: 7:00 PM
Game Duration: 1:47
Attendance: 243

Officials: Jack Scott, Jason Arndt, Adam Brockhouse

Dubuque

Lineup	Time	Score	Score Diff	Pts/Min	Reb	Stl	Tov	Ast	PPP
2- Hunt J/ 11- Thompson G/ 22- Henderson E/ 32- Senica J/ 33- Roeder S/	14:00	15-21	-6	1.0712	19	2	7	0	0.6229
2- Hunt J/ 11- Thompson G/ 22- Henderson E/ 33- Roeder S/ 40- Jaimes C/	05:05	16-12	4	3.1475	4	0	2	4	1.8265
2- Hunt J/ 11- Thompson G/ 22- Henderson E/ 32- Senica J/ 40- Jaimes C/	02:46	10-6	4	3.6058	4	1	1	0	1.5060
0- Kennedy N/ 4- Coppola IV J/ 20- Medinger D/ 33- Roeder S/ 40- Jaimes C/	02:31	3-0	3	1.1921	4	0	0	1	1.0000
2- Hunt J/ 20- Medinger D/ 22- Henderson E/ 33- Roeder S/ 40- Jaimes C/	02:24	6-7	-1	2.5000	2	0	1	1	1.5000
1- Olson W/ 2- Hunt J/ 20- Medinger D/ 22- Henderson E/ 32- Senica J/	02:20	3-9	-6	1.2857	0	0	0	1	1.0000
2- Hunt J/ 20- Medinger D/ 22- Henderson E/ 32- Senica J/ 40- Jaimes C/	02:13	9-3	6	4.0602	2	1	0	2	2.0270
4- Coppola IV J/ 5- Arnaman H/ 11- Thompson G/ 32- Senica J/ 33- Roeder S/	02:07	2-5	-3	0.9449	2	0	1	0	0.4505
4- Coppola IV J/ 11- Thompson G/ 22- Henderson E/ 32- Senica J/ 33- Roeder S/	02:02	3-6	-3	1.4754	1	0	1	1	1.0000
11- Thompson G/ 22- Henderson E/ 25- Rogers E/ 32- Senica J/ 33- Roeder S/	01:53	1-4	-3	0.5272	1	0	1	0	0.3472
0- Kennedy N/ 4- Coppola IV J/ 11- Thompson G/ 33- Roeder S/ 40- Jaimes C/	01:38	4-3	1	2.4490	1	1	0	0	1.3333
0- Kennedy N/ 2- Hunt J/ 20- Medinger D/ 32- Senica J/ 40- Jaimes C/	00:54	2-2	0	2.2222	1	0	0	1	2.0000
2- Hunt J/ 11- Thompson G/ 20- Medinger D/ 22- Henderson E/ 32- Senica J/	00:05	0-0	0	0.0000	0	0	0	0	0.0000

Official Basketball Line Up Analysis - Final

Dubuque at Monmouth (IL)

11/24/26 Glennie Gymnasium, Monmouth

2026-27 Men's Basketball

Game Time: 7:00 PM
Game Duration: 1:47
Attendance: 243

Officials: Jack Scott, Jason Arndt, Adam Brockhouse

Monmouth (IL)

Lineup	Time	Score	Score Diff	Pts/Min	Reb	Stl	Tov	Ast	PPP
2- Ashby L/ 3- Thomas C/ 4- Whiteman J/ 11- Samuels J/ 24- Brown Z/	15:57	29-23	6	1.8178	11	7	2	4	1.0935
3- Thomas C/ 10- Watson C/ 22- Drew J/ 23- Banks K/ 24- Brown Z/	05:16	12-14	-2	2.2785	2	0	1	3	1.5000
2- Ashby L/ 3- Thomas C/ 4- Whiteman J/ 12- Meyer R/ 24- Brown Z/	05:03	15-14	1	2.9703	2	2	0	1	1.5890
2- Ashby L/ 3- Thomas C/ 4- Whiteman J/ 23- Banks K/ 24- Brown Z/	03:42	10-8	2	2.7027	7	0	1	1	1.2195
2- Ashby L/ 3- Thomas C/ 10- Watson C/ 23- Banks K/ 24- Brown Z/	02:54	2-8	-6	0.6897	4	0	1	1	0.3401
2- Ashby L/ 3- Thomas C/ 11- Samuels J/ 23- Banks K/ 24- Brown Z/	01:58	2-0	2	1.0169	1	0	0	1	0.8197
2- Ashby L/ 4- Whiteman J/ 10- Watson C/ 22- Drew J/ 23- Banks K/	01:22	0-1	-1	0.0000	4	0	0	0	0.0000
3- Thomas C/ 4- Whiteman J/ 11- Samuels J/ 22- Drew J/ 24- Brown Z/	00:57	0-0	0	0.0000	1	0	0	0	0.0000
3- Thomas C/ 11- Samuels J/ 22- Drew J/ 23- Banks K/ 24- Brown Z/	00:56	4-1	3	4.2857	0	1	0	0	2.0000
3- Thomas C/ 4- Whiteman J/ 12- Meyer R/ 22- Drew J/ 24- Brown Z/	00:46	2-3	-1	2.6087	1	0	1	0	1.0000
2- Ashby L/ 4- Whiteman J/ 12- Meyer R/ 22- Drew J/ 23- Banks K/	00:38	0-0	0	0.0000	1	0	0	0	0.0000
2- Ashby L/ 3- Thomas C/ 4- Whiteman J/ 12- Meyer R/ 22- Drew J/	00:30	2-2	0	4.0000	0	0	0	0	2.0000