STATUS OF LICENSING IN THE ALBERTINE GRABEN OF UGANDA

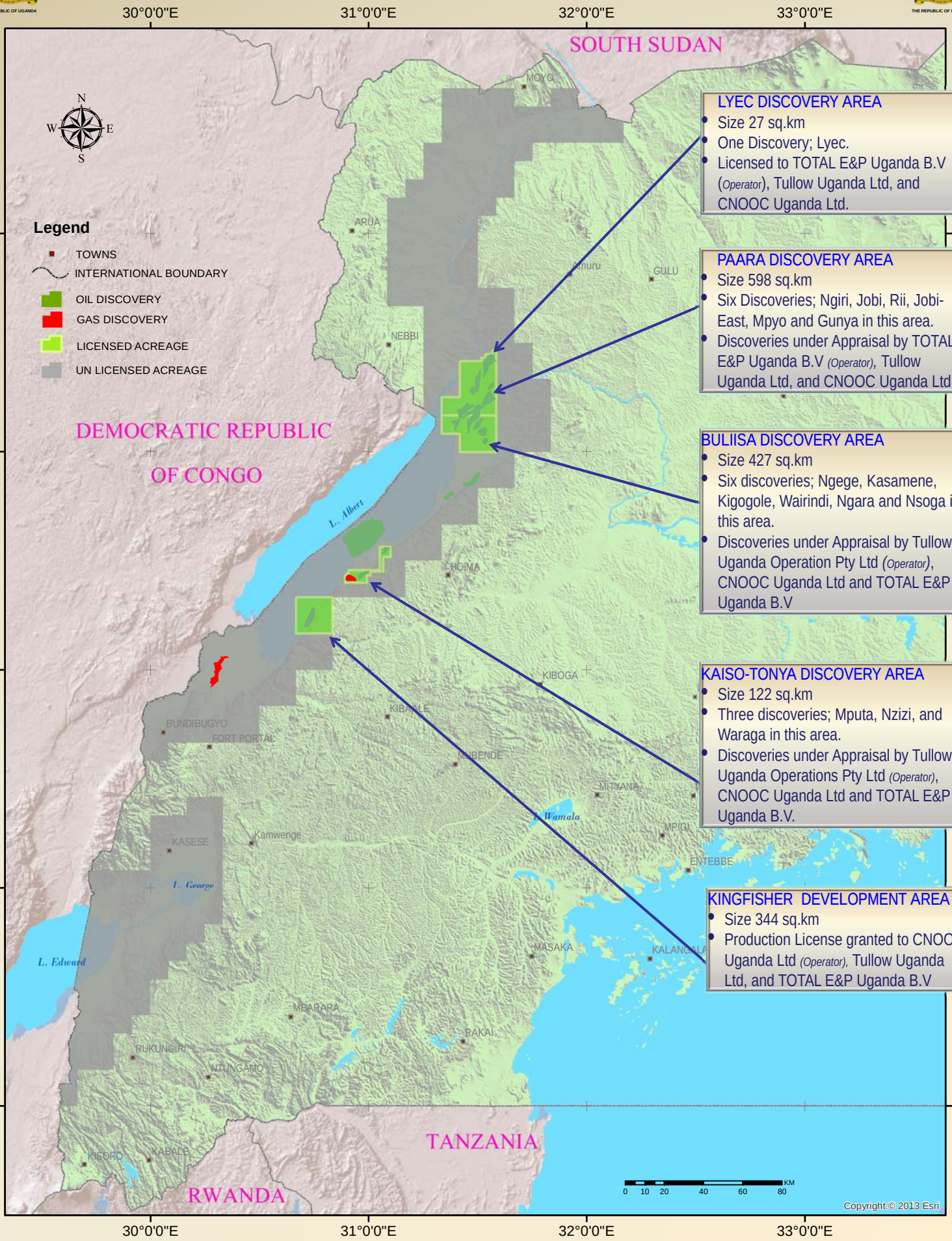

LYEC DISCOVERY AREA

- Size 27 sq.km
- One Discovery; Lyec.
- Licensed to TOTAL E&P Uganda B.V (*Operator*), Tullow Uganda Ltd, and CNOOC Uganda Ltd.

PAARA DISCOVERY AREA

- Size 598 sq.km
- Six Discoveries; Ngiri, Jobi, Rii, Jobi-East, Mpyo and Gunya in this area.
- Discoveries under Appraisal by TOTAL E&P Uganda B.V *(Operator)*, Tullow Uganda Ltd, and CNOOC Uganda Ltd.

BULIISA DISCOVERY AREA

- Size 427 sq.km
- Six discoveries; Ngege, Kasamene, Kigogole, Wairindi, Ngara and Nsoga in this area.
- Discoveries under Appraisal by Tullow Uganda Operation Pty Ltd *(Operator)*, CNOOC Uganda Ltd and TOTAL E&P Uganda B.V

KAISO-TONYA DISCOVERY AREA

- Size 122 sq.km
- Three discoveries; Mputa, Nzizi, and Waraga in this area.
- Discoveries under Appraisal by Tullow Uganda Operations Pty Ltd *(Operator)*, CNOOC Uganda Ltd and TOTAL E&P Uganda B.V.

KINGFISHER DEVELOPMENT AREA

- Size 344 sq.km
- Production License granted to CNOOC Uganda Ltd *(Operator)*, Tullow Uganda Ltd, and TOTAL E&P Uganda B.V

© Petroleum Exploration and Production Department, 2014