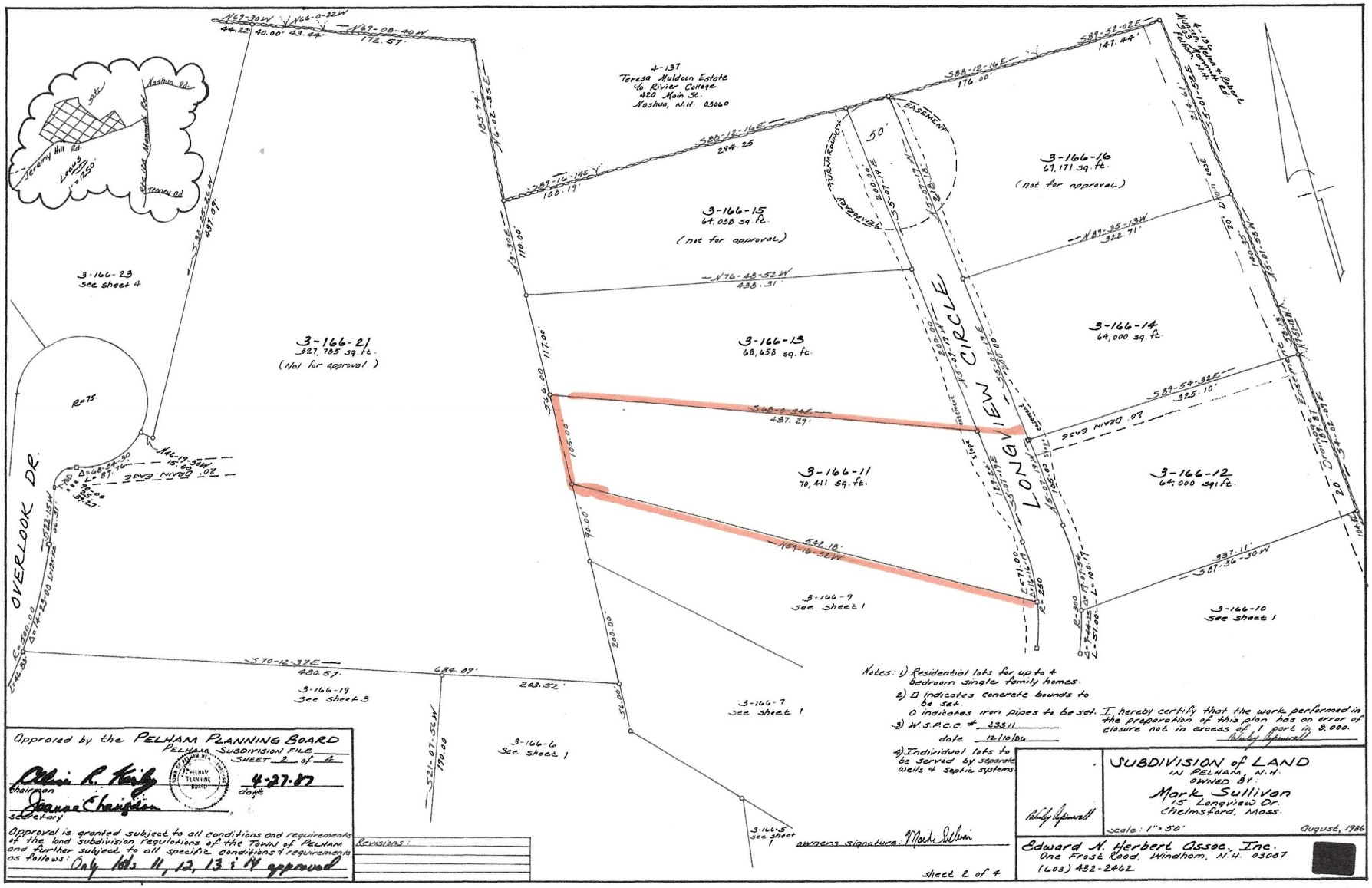

908 #20670 Dec 86 1 of 2 #9