

200 South Brentwood Blvd  
Clayton, MO 63105

Unit 11A & B

Main Level

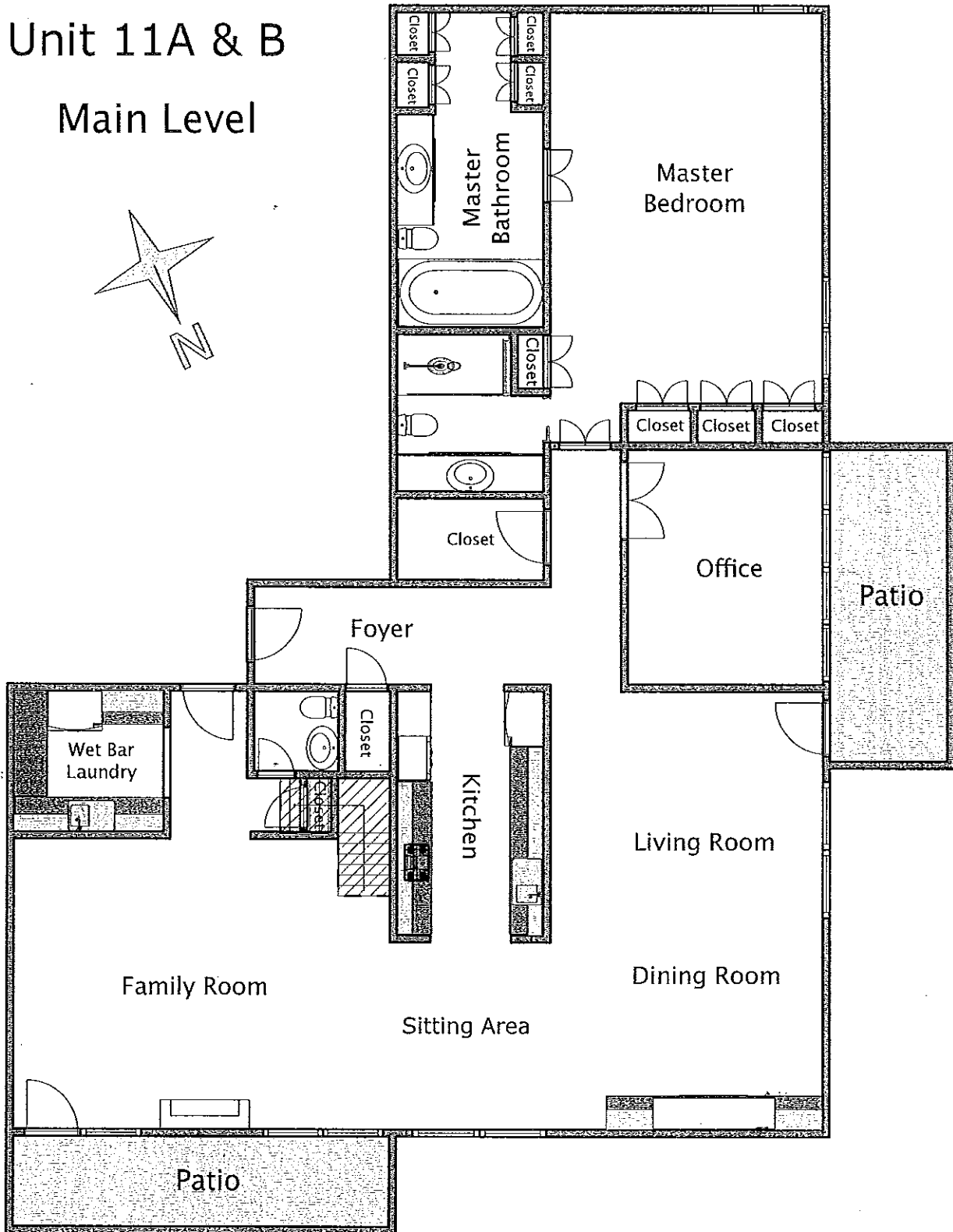
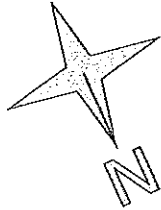

Illustrated By: StLRealTour.com

**Disclaimer:** This illustration is an approximation of existing structures and features. This drawn should not be a substitute for a architectural drawings.

200 South Brentwood Blvd  
Clayton, MO 63105

Unit 11A & B

Upper Level

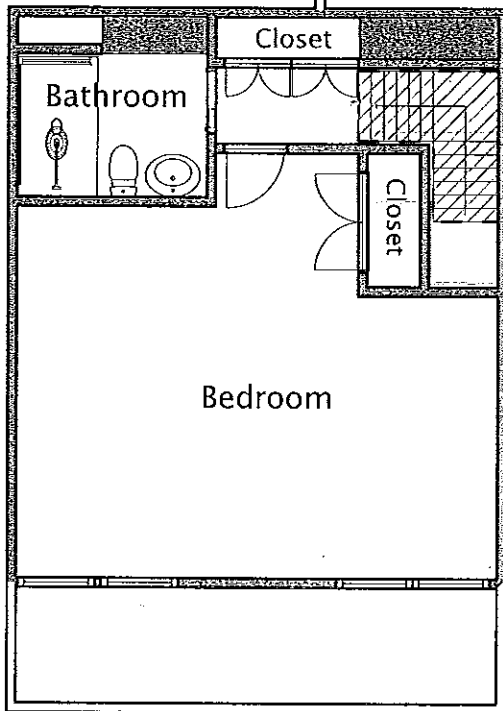

Illustrated By: [StLRealTour.com](http://StLRealTour.com)

Disclaimer: This illustration is an approximation of existing structures and features. This drawn should not be a substitute for a architectural drawings.

This document has legal consequences. If you do not understand it, consult your attorney. The text of this form may not be altered in any manner without written acknowledgement of all parties.

71964110

©ST. LOUIS REALTORS® Approved by Counsel for St. Louis REALTORS® To be used exclusively by REALTORS®

Form # 2091 01/20

SELLER'S DISCLOSURE STATEMENT

1 To be completed by SELLER concerning 2005 Brentwood Unit 11a 11b (Property Address) located
2 in the municipality of Clayton (if incorporated), County of St. Louis, Missouri.
3 Note: If Seller knows or suspects some condition which might lower the value of the property being sold or adversely affect
4 Buyer's decision to buy the property, then Seller needs to disclose it. This statement will assist Buyer in evaluating the property
5 being considered. Real estate brokers and agents involved in the sale do not inspect the property for defects, and they cannot
6 guarantee the accuracy of the information in this form.

7 TO SELLER: Your truthful disclosure of the condition of your property gives you the best protection against future charges
8 that you violated your legal obligation to Buyer by concealing a material defect(s), lead-based paint, use as a site for
9 methamphetamine production or storage and/or any other disclosure required by law. Your knowledge of the property prior to
10 your ownership may be relevant. In the case of a material defect, for example, if information that you possess indicates some
11 persistent pattern of a problem not completely remedied, such information should be included in this disclosure in order to
12 achieve full and honest disclosure. Your answers or the answers you fail to provide, either way, may have legal consequences,
13 even after the closing of the sale. This questionnaire should help you meet your disclosure obligation, but it may not cover all
14 aspects of your property. If you know of or suspect some condition which would substantially lower the value of the property,
15 impair the health or safety of future occupants, or otherwise affect Buyer's decision to buy your property, then use the space at
16 the end of this form to describe that condition.

17 TO BUYER: THIS INFORMATION IS A DISCLOSURE ONLY AND IS NOT INTENDED TO BE A PART OF ANY
18 CONTRACT BETWEEN BUYER AND SELLER. If you sign a contract to purchase the property, that contract, and not this
19 disclosure statement, will provide for what is to be included in the sale. So, if you expect certain items, appliances, or equipment
20 included, you must specify them in the contract. Since these disclosures are based on the Seller's knowledge, you cannot be sure
21 that there are, in fact, no problems with the property simply because the Seller is not aware of them. The answers given by the
22 Seller are not warranties of the condition of the property. Thus, you should condition your offer on a professional inspection of
23 the property. You may also wish to obtain a home protection plan/warranty. Due to the variety of insurance, requirements,
24 products, and arrangements Buyer should contact appropriate party to determine insurance coverage needed.
25 Conditions of the property that you can see on a reasonable inspection should either be taken into account in the purchase price
26 or you should make the correction of these conditions by the Seller a requirement of the sale contract.

27 SUBDIVISION, CONDOMINIUM, VILLA, CO-OP OR OTHER SHARED COST DEVELOPMENT (if applicable)

- 28 (a) Development Name Park Tower 200 S. Brentwood
29 (b) Contact Phone
30 Type of Property: (check all that apply) [ ] Single-Family Residence [ ] Multi-Family [X] Condominium [ ] Townhome
31 [ ] Villa [ ] Co-Op
32 (c) Mandatory Assessment: #1 \$ per: [ ] month [ ] quarter [ ] half-year [ ] year
33 Mandatory Assessment: #2 \$ per: [ ] month [ ] quarter [ ] half-year [ ] year
34 (d) Mandatory Assessment(s) include:
35 [ ] entrance sign/structure [ ] street maintenance [ ] common ground [ ] snow removal of common area
36 [ ] snow removal specific to this dwelling [ ] landscaping of common area [ ] landscaping specific to this dwelling
37 [ ] clubhouse [ ] pool [ ] tennis court [ ] exercise area [ ] reception facility [ ] water [ ] sewer [ ] trash removal
38 [ ] doorman [ ] cooling [ ] heating [ ] security [ ] elevator [ ] other common facility
39 [ ] assigned parking space(s): how many identified as [ ] some insurance [ ] real estate taxes
40 [ ] other specific item(s):
41 [ ] Exterior Maintenance of this dwelling covered by Assessment:
42 (e) Optional Assessment(s)/Membership(s) Please explain
43
44 (f) Are you aware of any existing or proposed special assessments? [ ] Yes [ ] No
45 (g) Are you aware of any special taxes and/or district improvement assessments? [ ] Yes [ ] No
46 (h) Are you aware of any condition or claim which may cause an increase in assessment or fees? [ ] Yes [ ] No
47 (i) Are you aware of any material defects in any common or other shared elements? [ ] Yes [ ] No
48 (j) Are you aware of any existing indentures/restrictive covenants? [ ] Yes [ ] No
49 (k) Are you aware of any violation of the indentures/restrictions by yourself or by others? [ ] Yes [ ] No
50 (l) Is there a recorded street/road maintenance agreement? [ ] Yes [ ] No
51 (m) Please explain any "Yes" answer you gave for (e), (f), (g), (h), (i), (j) or (k) above:
52

53 **UTILITIES**

54 **Utility**

Current Provider

55 Gas/Propane: \_\_\_\_\_ if Propane, is tank Owned Leased

56 Electric: \_\_\_\_\_

57 Water: \_\_\_\_\_

58 Sewer: \_\_\_\_\_

59 Trash: \_\_\_\_\_

60 Recycle: \_\_\_\_\_

61 Internet: \_\_\_\_\_

62 Phone: \_\_\_\_\_

63 **HEATING, COOLING AND VENTILATING (Seller is not agreeing that all items checked are being offered for sale.)**

64 (a) Heating Equipment:  Forced Air  Hot Water Radiators  Steam Radiators  Radiant  Baseboard

65 (b) Source of heating:  Electric  Natural Gas  Propane  Fuel Oil  Other \_\_\_\_\_

66 (c) Type of air conditioning:  Central Electric  Central Gas  Window/Wall (Number of window units \_\_\_\_\_)

67 (d) Areas of house not served by central heating/cooling: \_\_\_\_\_

68 (e) Additional:  Humidifier  Electronic Air Filter  Media Filter  Attic Fan  Other: \_\_\_\_\_

69 (f) Are you aware of any problems or repairs needed with any item in this section?  Yes  No If "Yes", please explain \_\_\_\_\_

70 \_\_\_\_\_

71 (g) Other details: \_\_\_\_\_

72 **FIREPLACE(S)**

73 (a) Type of fireplace:  Wood Burning  Vented Gas Logs  Vent Free Gas Logs  Wood Burning Stove  Natural Gas  Propane

74 (b) Type of flues/venting:

75  Functional: (properly vented for wood burning and vented gas logs) Number of fireplace(s) \_\_\_\_\_ Location(s) \_\_\_\_\_

76  Non-Functional: Number of fireplace(s) \_\_\_\_\_ Location(s) \_\_\_\_\_ Please explain \_\_\_\_\_

77 (c) Are you aware of any problems or repairs needed with any item in this section?  Yes  No If "Yes", please explain \_\_\_\_\_

78 \_\_\_\_\_

79 **PLUMBING SYSTEM, FIXTURES AND EQUIPMENT; POOL/SPA/POND/LAKE/HOT TUB**

80 (a) Water Heater:  Electric  Natural Gas  Propane  Tankless  Other: \_\_\_\_\_

81 (b) Ice maker supply line:  Yes  No

82 (c) Jet Tub:  Yes  No

83 (d) Swimming Pool/Spa/Hot Tub:  Yes  No

84 (If Yes, attach Form #2180, Pool/Spa/Pond/Lake Addendum to Seller's Disclosure Statement)

85 (e) Lawn Sprinkler System:  Yes  No If yes, date of last backflow device inspection certificate: \_\_\_\_\_

86 (f) Are you aware of any problems or repairs needed in the plumbing system?  Yes  No If "Yes", please explain \_\_\_\_\_

87 \_\_\_\_\_

88 **WATER (If well exists, attach Form #2165, Septic/Well Addendum to Seller's Disclosure Statement)**

89 (a) What is the source of your drinking water?  Public  Community  Well  Other (explain) \_\_\_\_\_

90 (b) If Public, identify the utility company: \_\_\_\_\_

91 (c) Do you have a softener, filter or other purification system?  Yes  No  Owned  Leased/Lease Information \_\_\_\_\_

92 (d) Are you aware of any problems relating to the water system including the quality or source of water or any components such as

93 the curb stop box?  Yes  No If "Yes", please explain \_\_\_\_\_

94 **SEWERAGE (If Septic or Aerator exists, attach Form #2165, Septic/Well Addendum to Seller's Disclosure Statement)**

95 (a) What is the type of sewerage system to which the house is connected?  Public  Private  Septic  Aerator  Other

96 If "Other" please explain \_\_\_\_\_

97 (b) Is there a sewerage lift system?  Yes  No If "Yes", is it in good working condition?  Yes  No

98 (c) When was the septic/aerator system last serviced? \_\_\_\_\_

99 (d) Are you aware of any leaks, backups, open drain lines or other problems relating to the sewerage system?  Yes  No

100 If "Yes", please explain \_\_\_\_\_

101 **APPLIANCES (Seller is not agreeing that all items checked are being offered for sale.)**

102 (a) Electrical Appliances and Equipment:  Electric Stove/Range/Cook top  Oven  Built-in Microwave Oven

103  Dishwasher  Garbage Disposal  Trash Compactor  Wired smoke alarms  Electric dryer (hook up)

104  Ceiling Fan(s)  Intercom System  Central Vacuum System  Other \_\_\_\_\_

105 (b) Gas Appliances & Equipment:  Natural Gas  Propane

106  Oven  Gas Stove/Range/Cook top  Exterior Lights  Barbecue  Water heater  Tankless Water Heater

107  Gas dryer (hook up)  Other \_\_\_\_\_

108 (c) Other Equipment:  TV Antenna  Cable Wiring  Phone Wiring  Network/Data Wiring

109  Electric Garage Door Opener(s) Number of controls \_\_\_\_\_

110  Security Alarm System  Owned  Leased /Lease information: \_\_\_\_\_

\_\_\_\_\_/\_\_\_\_\_/\_\_\_\_\_/\_\_\_\_\_/\_\_\_\_\_/\_\_\_\_\_/ Initials BUYER and SELLER acknowledge they have read this page /\_\_\_\_\_/\_\_\_\_\_/\_\_\_\_\_/\_\_\_\_\_/\_\_\_\_\_/\_\_\_\_\_/ BUYER BUYER SELLER SELLER

- 111  Satellite Dish  Owned  Leased/Lease Information: \_\_\_\_\_  
 112  Electronic Pet Fence System Number of Collars: \_\_\_\_\_  Other: \_\_\_\_\_  
 113 (d) Are you aware of any items in this section in need of repair or replacement?  Yes  No If "Yes", please explain \_\_\_\_\_  
 114

115 **ELECTRICAL**

- 116 Type of service panel:  Fuses  Circuit Breakers  Other: \_\_\_\_\_  
 117 (a) Type of wiring:  Copper  Aluminum  Knob and Tube  Unknown  
 118 (b) Are you aware of any problems or repairs needed in the electrical system?  Yes  No If "Yes", please explain \_\_\_\_\_  
 119

120 **ROOF, GUTTERS AND DOWNSPOUTS**

- 121 (a) What is the approximate age of the roof? \_\_\_\_\_ Years. Documented?  Yes  No  
 122 (b) Has the roof ever leaked during your ownership?  Yes  No If "Yes" please explain \_\_\_\_\_  
 123  
 124 (c) Has the roof been repaired, recovered or any portion of it replaced or recovered during your ownership?  Yes  No If "Yes",  
 125 please explain \_\_\_\_\_  
 126 (d) Are you aware of any problems with the roof, gutters or downspouts?  Yes  No If "Yes", please explain \_\_\_\_\_  
 127

128 **CONSTRUCTION**

- 129 (a) Are you aware of any problems with the footing, foundation walls, sub-floor, interior and exterior walls, roof construction,  
 130 decks/porches or other load bearing components?  Yes  No If "Yes" please describe in detail \_\_\_\_\_  
 131  
 132 (b) Are you aware of any repairs to any of the building elements listed in (a) above?  Yes  No If "Yes", please describe the  
 133 location, extent, date and name of the person/company who did the repair or control effort \_\_\_\_\_  
 134  
 135 (c) Are you aware that any of the work in (b) above was completed without required permits?  Yes  No  
 136 (d) List all significant additions, modifications, renovations, & alterations to the property during your ownership: \_\_\_\_\_  
 137  
 138 (e) Were required permits obtained for the work in (d) above?  Yes  No

139 **BASEMENT AND CRAWL SPACE (Complete only if applicable)**

- 140 (a)  Sump pit  Sump pit and pump  
 141 (b) Type of foundation:  Concrete  Stone  Cinder Block  Wood  
 142 (c) Are you aware of any dampness, water accumulation or leakage, in the basement or crawl space?  Yes  No If "Yes", please  
 143 describe in detail \_\_\_\_\_  
 144  
 145  
 146 (d) Are you aware of any repairs or other attempts to control any water or dampness problem in the basement or crawl space?  
 147  Yes  No If "Yes", please describe the location, extent, date and name of the person/company who did the repair or control  
 148 effort \_\_\_\_\_  
 149

150 **PESTS OR TERMITES/WOOD DESTROYING INSECTS**

- 151 (a) Are you aware of any pests or termites/wood destroying insects impacting the property and improvements?  Yes  No  
 152 (b) Are you aware of any uncorrected damage to the property caused by pests or termites/wood destroying insects?  Yes  No  
 153 (c) Is your property currently under a warranty contract by a licensed pest/termite control company?  Yes  No  
 154 (d) Are you aware of any pest/termite control reports for the property?  Yes  No  
 155 (e) Are you aware of any pest/termite control treatments to the property?  Yes  No  
 156 (f) Please explain any "Yes" answers you gave in this section \_\_\_\_\_  
 157

158 **SOIL AND DRAINAGE**

- 159 (a) Are you aware of any fill, expansive soil or sinkholes on the property or that may affect the property?  Yes  No  
 160 (b) Are you aware of any soil, earth movement, flood, drainage or grading problems on the property or that may affect the  
 161 property?  Yes  No  
 162 (c) Are you aware of any past, present or proposed mining, strip-mining, or any other excavations on the property or that may affect  
 163 the property?  Yes  No  
 164 (d) Are you aware of any Post-construction Stormwater Best Management Practices (BMPs) on the property? (BMPs are private  
 165 stormwater management facilities which include a recorded formal Maintenance Agreement with the Metropolitan Sewer District,  
 166 e.g. retention ponds, rain gardens, sand filters, permeable pavement)  Yes  No  
 167 (e) Please explain any "Yes" answers you gave in this section \_\_\_\_\_  
 168

169 **HAZARDOUS SUBSTANCES/OTHER ENVIRONMENTAL CONCERNS**

170 (a) Lead: (Note: Production of lead-based paint was banned in 1978. See Disclosure of Information and Acknowledgement Lead Based  
171 Paint and/or Lead-Based Paint Hazards, form #2049.)

- 172 (1) Are you aware of the presence of any lead hazards (such as paint, water supply lines, etc.) on the property?  Yes  No
- 173 (2) Are you aware if it has ever been covered or removed?  Yes  No
- 174 (3) Are you aware if the property has been tested for lead?  Yes  No If "Yes", please give date performed, type of test and test  
175 results \_\_\_\_\_
- 176 (4) Please explain any "Yes" answers you gave in this section \_\_\_\_\_

177  
178 (b) Asbestos Materials

- 179 (1) Are you aware of the presence of asbestos materials on the property, such as roof shingles, siding, insulation, ceiling, flooring,  
180 pipe wrap, etc.?  Yes  No
- 181 (2) Are you aware of any asbestos material that has been encapsulated or removed?  Yes  No
- 182 (3) Are you aware if the property has been tested for the presence of asbestos?  Yes  No If "Yes", please give date performed,  
183 type of test and test results \_\_\_\_\_
- 184 (4) Please explain any "Yes" answers you gave in this section \_\_\_\_\_

185  
186 (c) Mold

- 187 (1) Are you aware of the presence of any mold on the property?  Yes  No
- 188 (2) Are you aware of anything with mold on the property that has ever been covered or removed?  Yes  No
- 189 (3) Are you aware if the property has ever been tested for the presence of mold?  Yes  No If "Yes", please give date performed,  
190 type of test and test results \_\_\_\_\_
- 191 (4) Please explain any "Yes" answers you gave in this section \_\_\_\_\_

192  
193 (d) Radon

- 194 (1) Are you aware if the property has been tested for radon gas?  Yes  No If "Yes", please give date performed, type of test  
195 and test results \_\_\_\_\_
- 196 (2) Are you aware if the property has ever been mitigated for radon gas?  Yes  No If "Yes", please provide the date and name  
197 of the person/company who did the mitigation \_\_\_\_\_

198 (e) Methamphetamine

199 Are you aware if the property is or was used as a lab, production or storage site for methamphetamine or was the residence of  
200 a person convicted of a crime related to methamphetamine or a derivative controlled substance related thereto?  
201  Yes  No If "Yes", Section 442.606 RSMo requires you to disclose such facts in writing, please explain \_\_\_\_\_

202  
203 (f) Waste Disposal Site or Demolition Landfill (permitted or unpermitted)

204 Are you aware of any permitted or unpermitted solid waste disposal site or demolition landfill on the property?  Yes  No  
205 If "Yes", Section 260.213 RSMo requires you to disclose the location of any such site on the property. Please provide such  
206 information.

207  
208 **Note: If Seller checks "Yes", Buyer may be assuming liability to the State for any remedial action at the property.**

209 (g) Radioactive or Hazardous Materials

210 Have you ever received a report stating affirmatively that the property is or was previously contaminated with radioactive  
211 material or other hazardous material?  Yes  No If "Yes", Section 442.055 RSMo requires you to disclose such knowledge  
212 in writing. Please provide such information, including a copy of such report, if available.

213  
214 (h) Other Environmental Concerns

215 Are you aware of any other environmental concerns that may affect the property such as polychlorinated biphenyls (PCB's),  
216 electro-magnetic fields (EMF's), underground fuel tanks, unused septic or storage tanks, etc.?  Yes  No If "Yes", please  
217 explain  
218 \_\_\_\_\_

219 **SURVEY AND ZONING**

- 220 (a) Are you aware of any shared or common features with adjoining properties?  Yes  No
- 221 (b) Are you aware of any rights of way, unrecorded easements, or encroachments, which affect the property?  Yes  No
- 222 (c) Is any portion of the property located within the 100-year flood hazard area (flood plain)?  Yes  No
- 223 (d) Do you have a survey of the property?  Yes  No (If "Yes", please attach) Does it include all existing improvements on the  
224 property?  Yes  No
- 225 (e) Are you aware of any violations of local, state, or federal laws/regulations, including zoning, relating to the property?  Yes  No
- 226 (f) Please explain any "Yes" answers you gave in this section \_\_\_\_\_

228 **INSURANCE**

229 Are you aware of any claims that have been filed for damages to the property?  Yes  No If "Yes", please provide the following  
 230 information: date of claim, description of claim, repairs and/or replacements completed \_\_\_\_\_  
 231 \_\_\_\_\_  
 232 \_\_\_\_\_  
 233 \_\_\_\_\_

234 **MISCELLANEOUS**

235 (a) The approximate age of the residence is \_\_\_\_\_ years. The Seller has occupied the property from \_\_\_\_\_ to \_\_\_\_\_.  
 236 (b) Has the property been continuously occupied during the last twelve months?  Yes  No If "No", please explain \_\_\_\_\_  
 237 \_\_\_\_\_  
 238 (c) Is the property located in an area that requires any compliance inspection(s) including municipality, conservation, fire district or  
 239 any other required governmental authority?  Yes  No If "Yes", please explain \_\_\_\_\_  
 240 \_\_\_\_\_  
 241 (d) Is the property located in an area that requires any specific disclosure(s) from the city or county?  Yes  No If "Yes", please  
 242 explain \_\_\_\_\_  
 243 (e) Is the property designated as a historical home or located in a historic district?  Yes  No If "Yes", please explain \_\_\_\_\_  
 244 \_\_\_\_\_  
 245 (f) Is property tax abated?  Yes  No Expiration date \_\_\_\_\_ Attach documentation from taxing authority.  
 246 (g) Are you aware of any pets having been kept in or on the property?  Yes  No If "Yes" please explain \_\_\_\_\_  
 247 \_\_\_\_\_  
 248 (h) Is the Buyer being offered a protection plan/home warranty at closing at Seller's expense?  Yes  No (If "Yes", please attach)  
 249 (i) Are you aware of any inoperable windows or doors, broken thermal seals, or cracked/broken glass?  Yes  No  
 250 (j) Are you aware if carpet has been laid over a damaged wood floor?  Yes  No  
 251 (k) Are you aware of any existing or threatened legal action affecting the property?  Yes  No  
 252 (l) Are you aware of any consent required of anyone other than the signer(s) of this form to convey title to the property?  Yes  No  
 253 (m) Please explain any "Yes" answers you gave for (i), (j), (k), or (l) above \_\_\_\_\_  
 254 \_\_\_\_\_

255 **Additional Comments:**

256 \_\_\_\_\_  
 257 \_\_\_\_\_  
 258 \_\_\_\_\_  
 259 \_\_\_\_\_  
 260 \_\_\_\_\_

261 Seller attaches the following document(s): \_\_\_\_\_

262 SELLER'S ACKNOWLEDGEMENT:

*Seller is Trustee - I have not lived in this condominium - no knowledge.*

263 Seller acknowledges that he has carefully examined this statement and that it is complete and accurate to the best of Seller's knowledge.  
264 Seller agrees to immediately notify listing broker in writing of any changes in the property condition. Seller authorizes all brokers and  
265 their licensees to furnish a copy of this statement to prospective Buyers.

266 Victoria S Sheehan, Trustee 6.29.21  
267 SELLER SIGNATURE DATE SELLER SIGNATURE DATE

268 VICTORIA S SHEEHAN  
269 Seller Printed Name Seller Printed Name

270 BUYER'S ACKNOWLEDGEMENT:

271 Buyer acknowledges having received and read this Seller's Disclosure Statement. Buyer understands that the information in this Seller's  
272 Disclosure Statement is limited to information of which Seller has actual knowledge. Buyer should verify the information contained in  
273 this Seller's Disclosure Statement, and any other important information provided by either Seller or broker (including any information  
274 obtained through the Multiple Listing Service) by an independent, professional investigation of his own. Buyer acknowledges that broker  
275 is not an expert at detecting or repairing physical defects in property.

276 \_\_\_\_\_  
277 BUYER SIGNATURE DATE BUYER SIGNATURE DATE

278 \_\_\_\_\_  
279 Buyer Printed Name Buyer Printed Name



This document has legal consequences.  
If you do not understand it, consult your attorney.  
The text of this form may not be altered in any manner  
without written acknowledgement of all parties.

©ST. LOUIS REALTORS\*  
Approved by Counsel for St. Louis REALTORS\*  
To be used exclusively by REALTORS\*

Form # 2049 01/20

**DISCLOSURE OF INFORMATION AND ACKNOWLEDGEMENT  
LEAD-BASED PAINT AND/OR LEAD-BASED PAINT HAZARDS**

1 SALE CONTRACT DATE: \_\_\_\_\_

2 PROPERTY: 200 South Brentwood #11a and #11b Saint Louis, MO 63105-1632

3 **Lead Warning Statement**

4 Every Buyer of any interest in residential real property on which a residential dwelling was built prior to 1978 is notified that such property may  
5 present exposure to lead from lead-based paint that may place young children at risk of developing lead poisoning. Lead poisoning in young children  
6 may produce permanent neurological damage, including learning disabilities, reduced intelligence quotient, behavioral problems, and impaired  
7 memory. Lead poisoning also poses a particular risk to pregnant women. The seller of any interest in residential real property is required to provide  
8 Buyer with any information on lead-based paint hazards from risk assessments or inspections in the seller's possession and notify the buyer of any  
9 known lead-based paint hazards. A risk assessment or inspection for possible lead-based paint hazards is recommended prior to purchase.

10 **Seller's Disclosure**

11 (a) Presence of lead-based paint and/or lead-based paint hazards (check one below):

- 12  Seller certifies that this home was built in 1978 or later
- 13  Seller certifies that this home was built before 1978, but Seller has no knowledge of lead-based paint and/or lead-based paint hazards  
14 in the housing
- 15  Known lead-based paint and/or lead-based paint hazards are present in the house (explain):  
16 \_\_\_\_\_

17 (b) Records and reports available to Seller (check one below):

- 18  Seller has provided the Buyer with all available records and reports pertaining to lead-based paint and/or lead-based  
19 paint hazards in the housing (list all documents below):  
20 \_\_\_\_\_

21  Seller has no reports or records pertaining to lead-based paint and/or lead-based paint hazards in the housing.

22 **Buyer's Acknowledgment (initial appropriate blanks)**

23 \_\_\_\_\_ Buyer has received copies of all information listed above. (leave blank if none provided to Buyer.)

24 \_\_\_\_\_ Buyer has received the pamphlet Protect Your Family From Lead in Your Home.

25 \_\_\_\_\_ Buyer has (check one below):

- 26  Received a 10-day opportunity (or mutually agreed upon period) to conduct a risk assessment or inspection of the presence of  
27 lead-based paint or lead-based hazards; or
- 28  Waived the opportunity to conduct a risk assessment or inspection for the presence of lead-based paint and/or lead-based paint  
29 hazards.

30 **Agent's Acknowledgment (initial)**

31 DSB Agent has informed Seller of Seller's obligations under 42 U.S.C. 4852d and is aware of his/her responsibility to ensure compliance.  
32 (To be completed by listing agent or if not listed, agent assisting Buyer unless Buyers agent receives all compensation from Buyer).

33 **Certification of Accuracy**

34 The following parties have reviewed the information above and certify, to the best of their knowledge, that the information they have provided is true  
35 and accurate.

36 \_\_\_\_\_

37 BUYER SIGNATURE \_\_\_\_\_ DATE \_\_\_\_\_

38 Victoria Sheehan, TREC 6-1-21  
39 SELLER SIGNATURE \_\_\_\_\_ DATE \_\_\_\_\_

40 \_\_\_\_\_

41 Buyer Printed Name \_\_\_\_\_

42 VICTORIA SHEEHAN, TREC  
43 Seller Printed Name \_\_\_\_\_

44 \_\_\_\_\_

45 BUYER SIGNATURE \_\_\_\_\_ DATE \_\_\_\_\_

46 \_\_\_\_\_

47 SELLER SIGNATURE \_\_\_\_\_ DATE \_\_\_\_\_

48 \_\_\_\_\_

49 Buyer Printed Name \_\_\_\_\_

50 \_\_\_\_\_

51 Seller Printed Name \_\_\_\_\_

52 \_\_\_\_\_

53 SELLING AGENT SIGNATURE \_\_\_\_\_ DATE \_\_\_\_\_

54 Dorcas H Dunlop 5-21-21  
55 LISTING AGENT SIGNATURE \_\_\_\_\_ DATE \_\_\_\_\_

56 \_\_\_\_\_

57 Selling Agent Printed Name \_\_\_\_\_

58 Dorcas H Dunlop  
59 Listing Agent Printed Name \_\_\_\_\_

60 (NOTE: Any reference to Agent also includes a licensee acting as a Transaction Broker)