

AVAILABLE

Westover Commercial Park II

5519 Pride Road, Richmond, VA 23224



**ENTERPRISE
ZONE!**

Exclusive Agent:

ROBERT PORTER III
(804) 521-1455
rep3@porterinc.com

HIGHLIGHTS

- Suite A: 10,042 SF Available 2/1/26
- Approx. 9k SF WH; 1k SF Office
- 2 Dock Doors
- Warehouse 20'8" Clear Height
- Zoned M-1
- Wet Sprinkler System
- Proximate to Chippenham/Midlo Tpk
- For Lease: Call For Information

4801 Radford Avenue | P.O. Box 6482
Richmond, VA 23230
www.porterinc.com
804-353-7994

PORTER
R E A L T Y



This information has been prepared by Porter Realty Company, Inc. for marketing purposes only. No representation or warranty, expressed or implied, is made as to the accuracy of the foregoing information. Terms of sale or lease and availability are subject to change or withdrawal without notice.

FLOORPLAN

5519 Pride Road | Richmond, VA 23224

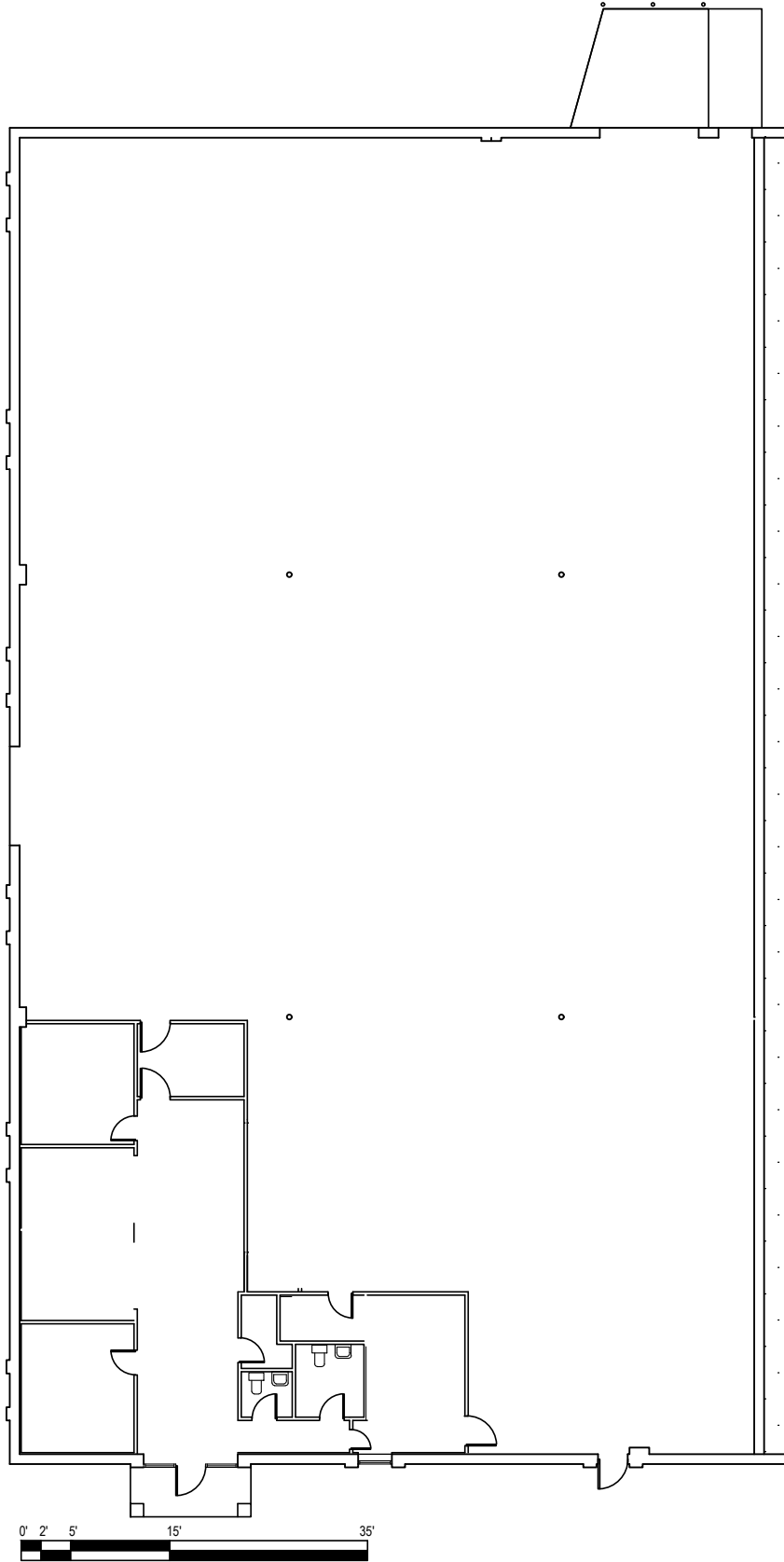

Robert Porter III
(804) 521-1455
rep3@porterinc.com



Porter Realty Company, Inc. | 4801 Radford Avenue | P.O. Box 6482 | Richmond, VA 23230 | www.porterinc.com

This information has been prepared by Porter Realty Company, Inc. for marketing purposes only. No representation or warranty, expressed or implied, is made as to the accuracy of the foregoing information. Terms of sale or lease and availability are subject to change or withdrawal without notice.

LOCATION MAPS

5519 Pride Road | Richmond, VA 23224

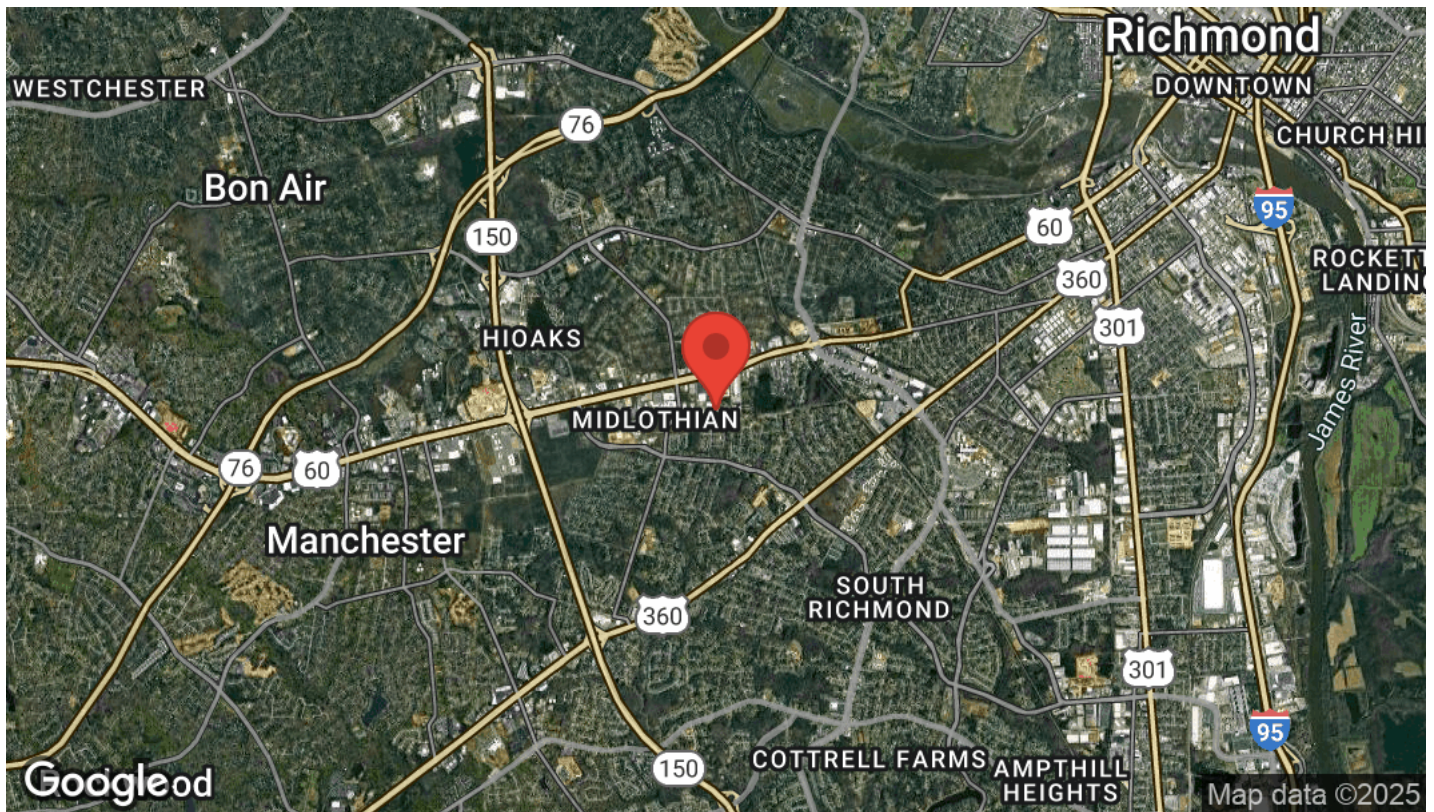

Robert Porter III
(804) 521-1455
rep3@porterinc.com



Porter Realty Company, Inc. | 4801 Radford Avenue | P.O. Box 6482 | Richmond, VA 23230 | www.porterinc.com

This information has been prepared by Porter Realty Company, Inc. for marketing purposes only. No representation or warranty, expressed or implied, is made as to the accuracy of the foregoing information. Terms of sale or lease and availability are subject to change or withdrawal without notice.

DEMOGRAPHICS

5519 Pride Road | Richmond, VA 23224

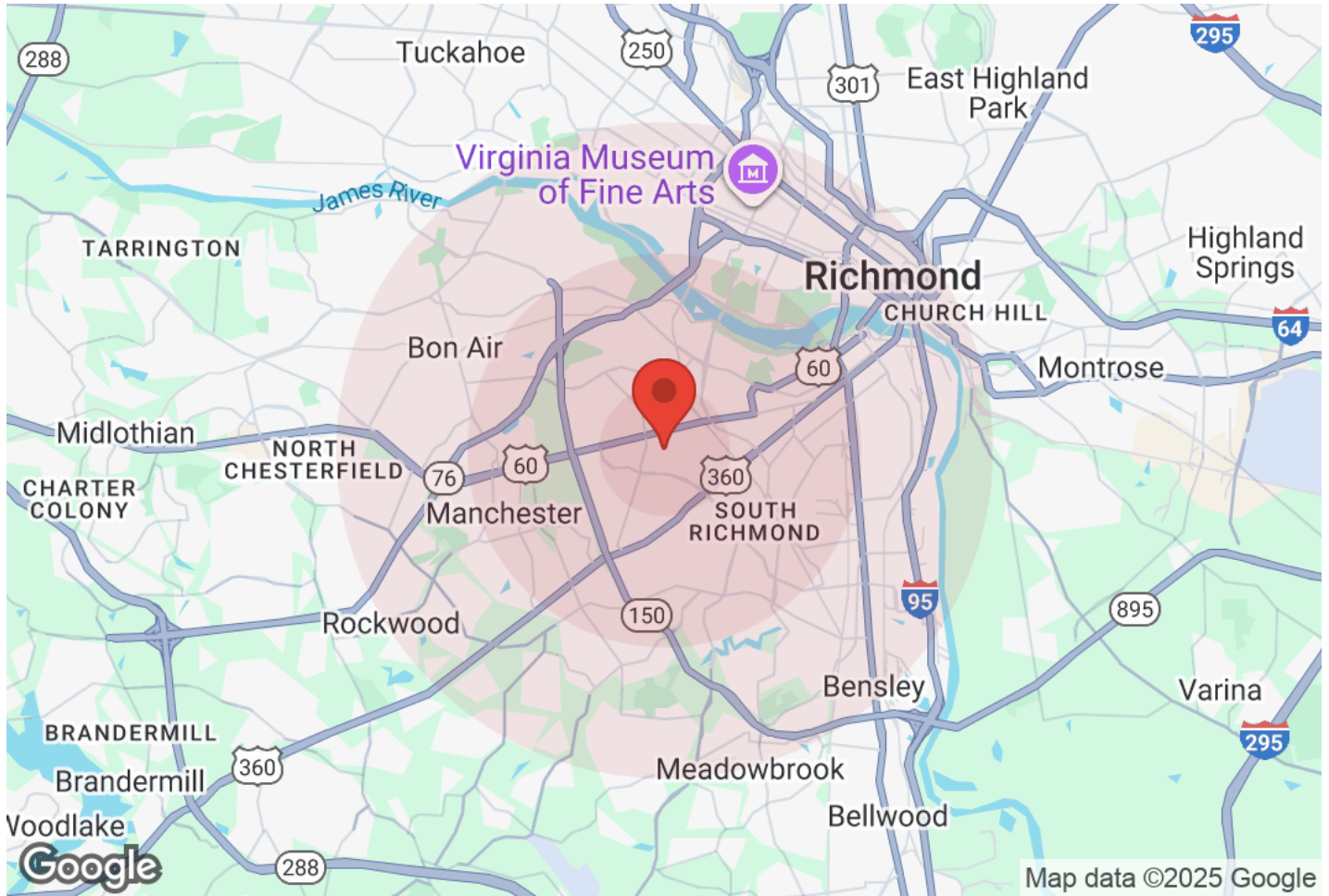

	1 Mile	3 Miles	5 Miles		1 Mile	3 Miles	5 Miles
Population				Income			
Male	4,553	40,000	120,078	Median	\$60,005	\$62,913	\$73,196
Female	4,910	43,156	120,342	< \$15,000	514	4,007	10,514
Total Population	9,463	83,156	240,419	\$15,000-\$24,999	187	2,279	6,470
				\$25,000-\$34,999	296	2,951	7,387
Age				\$35,000-\$49,999	667	4,632	11,672
Ages 0-14	1,959	15,963	37,513	\$50,000-\$74,999	854	6,580	19,303
Ages 15-24	943	8,388	34,117	\$75,000-\$99,999	488	5,530	15,979
Ages 25-54	4,071	36,425	109,552	\$100,000-\$149,999	569	4,372	16,498
Ages 55-64	1,064	9,664	25,210	\$150,000-\$199,999	231	2,512	8,505
Ages 65+	1,425	12,713	34,027	> \$200,000	95	2,461	11,720
				Housing			
Race				Total Units	4,200	38,003	116,310
White	2,101	25,820	105,424	Occupied	3,902	35,324	108,046
Black	5,031	38,110	86,070	Owner Occupied	1,815	15,781	47,333
Am In/AK Nat	13	83	264	Renter Occupied	2,087	19,543	60,713
Hawaiian	5	17	48	Vacant	297	2,679	8,264
Hispanic	2,001	15,924	34,668				
Asian	147	1,389	7,597				
Multi-Racial	157	1,655	5,890				
Other	9	158	481				

Robert Porter III
 (804) 521-1455
 rep3@porterinc.com



Porter Realty Company, Inc. | 4801 Radford Avenue | P.O. Box 6482 | Richmond, VA 23230 | www.porterinc.com

This information has been prepared by Porter Realty Company, Inc. for marketing purposes only. No representation or warranty, expressed or implied, is made as to the accuracy of the foregoing information. Terms of sale or lease and availability are subject to change or withdrawal without notice.