

13-24-17-0040-00000-2470

13-24-17-0030-00000-0290
ATLAS MAP 207

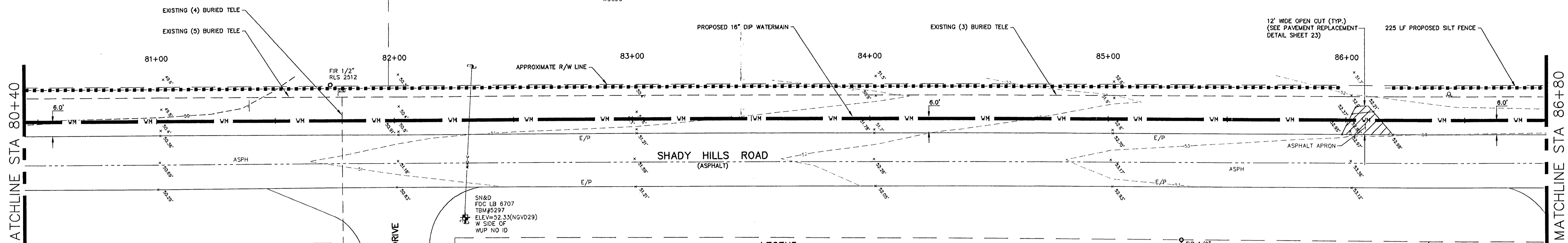
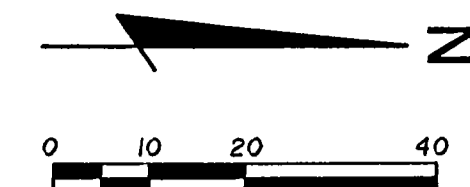

MATCHLINE STA 80+40

MATCHLINE STA 86+80

LEGEND

- Proposed 16" Ductile Iron Pipe Watermain w/ Valve
Proposed Fire Hydrant Assembly
Proposed Directional Drilling
Proposed Open Cut
Invert Elevation
Existing Contour
Existing Toe of Slope or Grade Break
Existing Top of Bank or Top of Berm
Existing Buried Telephone/Fiber Optics
Existing Gas Main
Section Line
Existing Guardrail with Asphalt Base
Existing Sign
Existing Bush
Existing Oak Tree
Existing Benchmark
GPS Point
Existing Fire Hydrant
Existing Gas Line Marker
Existing Telephone Marker
Existing GUY Anchor
Existing Mail Box
Existing Backflow Preventor
Existing Water Meter
Existing Water Valve
Existing Wood Utility Pole
Existing Wood Post
Existing Concrete Post
Existing Metal Post
Existing Flag Pole
Existing Grate Inlet
Existing Asphalt
Existing Barb Wire Fence
Existing Chain Link Fence
Existing Concrete Slab
Existing Edge of Pavement
Found Iron Rod and Cap
Found Nail and Disk
Found Open End Iron Pipe
Found Pinched Iron Pipe
Corporate Certification Number
No Cap
Existing Overhead Wire
Registered Land Surveyor
Set 5/8" Iron Rod and Cap, FDC LB 6707
Existing Wood Fence
Existing Water Valve

18-24-18-0010-00000-1970

18-24-18-0010-00000-0040
ATLAS MAP 225

18-24-18-0010-00000-0030

SCALE: 1"=20' HORIZONTAL
1"=2' VERTICAL

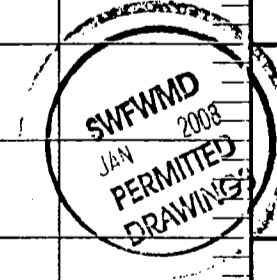
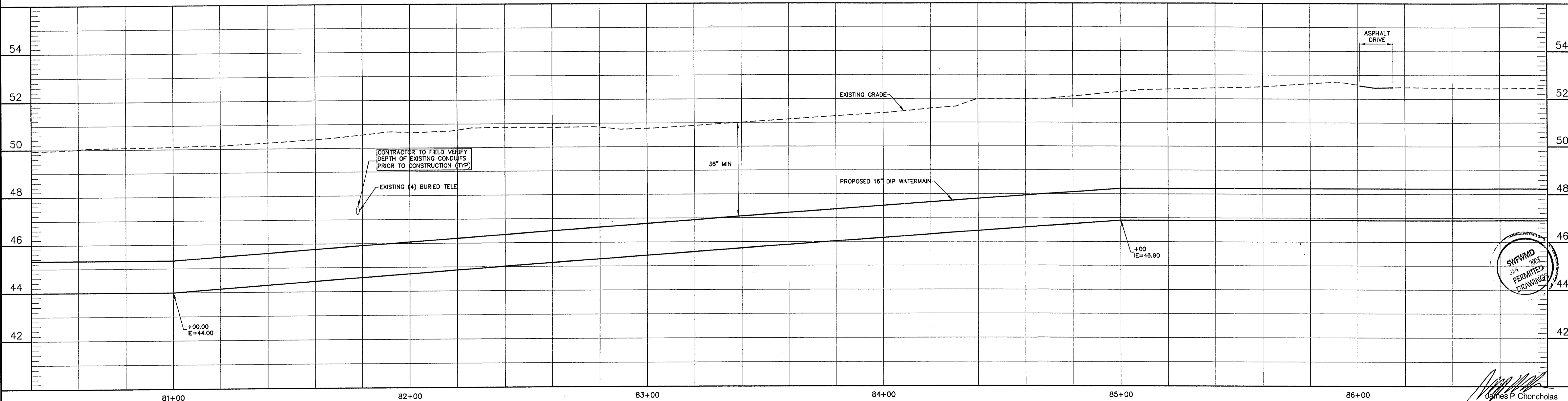

James P. Choncholas
OCT 01 2007

FL.P.E. No. 45175

Table with columns for DESIGNER, DRAWN, CHECKED, and O.C. with initials C.F., JMK, JPC, and JPC.

FLORIDA DESIGN CONSULTANTS, INC. ENGINEERS, ENVIRONMENTALISTS, SURVEYORS & PLANNERS. 3030 Storkey Blvd, New Port Richey FL 34655. Tel: (727) 849-7598 - Fax: (727) 848-3648. E.B. No. 7421

PASCO COUNTY, FLORIDA ENGINEERING SERVICES DEPARTMENT. PREPARED FOR: PASCO COUNTY, FLORIDA.

SHEET DESCRIPTION: SHADY HILLS ROAD 16" WATERMAIN EXTENSION PHASE 2 PLAN / PROFILE

Table with columns for JOB NO. (241-36), SHEET (3 OF 24), DATE (7/2007), and REVISIONS.

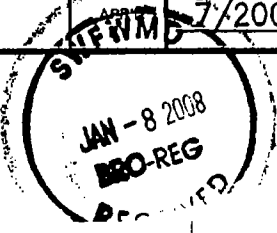

Vertical text on the left margin: k:\3030\Projects\Pasco\Drawings\Phase2\206_P2-1000.dwg - Sep 18, 2007 @ 1:46pm - James

Vertical text on the right margin: © Copyright, 2007 Florida Design Consultants, Inc. Drawings and concepts may not be used or reproduced without written permission.

13-24-17-0030-00000-0290

13-24-17-0030-00000-0281
ATLAS MAP 207

13-24-17-0030-00000-0280

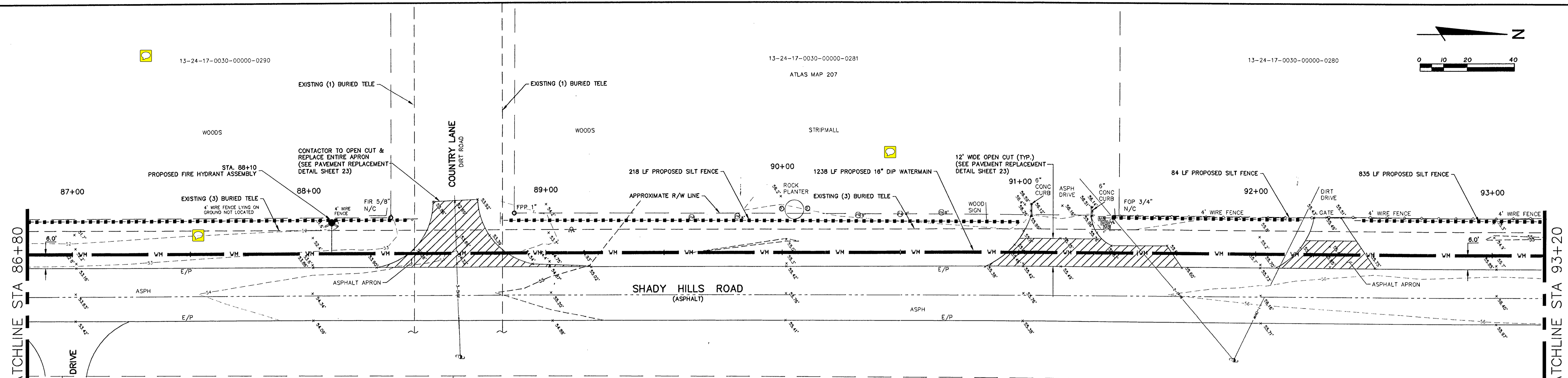
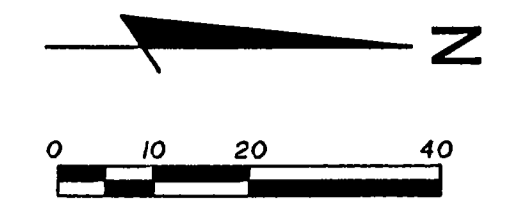

MATCHLINE STA 86+80

MATCHLINE STA 93+20

- LEGEND**
- VH — = PROPOSED 16" DUCTILE IRON PIPE WATERMAIN W/ VALVE
 - ⊙ = PROPOSED FIRE HYDRANT ASSEMBLY
 - ▨ = PROPOSED DIRECTIONAL DRILLING
 - ▨ = PROPOSED OPEN CUT
 - IE = INVERT ELEVATION
 - 40 --- = EXISTING CONTOUR
 - 40 --- = EXISTING TOE OF SLOPE OR GRADE BREAK
 - ▲ = EXISTING TOP OF BANK OR TOP OF BERM
 - GAS --- = EXISTING BURIED TELEPHONE/FIBER OPTICS
 - GAS --- = EXISTING GAS MAIN
 - = SECTION LINE
 - = EXISTING GUARDRAIL WITH ASPHALT BASE
 - = EXISTING SIGN
 - ⊙ = EXISTING BUSH
 - ⊙ = EXISTING OAK TREE
 - ⊙ = EXISTING BENCHMARK
 - ⊙ = GPS POINT
 - ⊙ = EXISTING FIRE HYDRANT
 - ⊙ = EXISTING GAS LINE MARKER
 - ⊙ = EXISTING TELEPHONE MARKER
 - ⊙ = EXISTING GUY ANCHOR
 - ⊙ = EXISTING MAIL BOX
 - ⊙ = EXISTING BACKFLOW PREVENTOR
 - ⊙ = EXISTING WATER METER
 - ⊙ = EXISTING WATER VALVE
 - ⊙ = EXISTING WOOD UTILITY POLE
 - ⊙ = EXISTING WOOD POST
 - ⊙ = EXISTING CONCRETE POST
 - ⊙ = EXISTING METAL POST
 - ⊙ = EXISTING FLAG POLE
 - ⊙ = EXISTING GRATE INLET
 - ASPH = EXISTING ASPHALT
 - BWF = EXISTING BARB WIRE FENCE
 - CLF = EXISTING CHAIN LINK FENCE
 - C/S = EXISTING CONCRETE SLAB
 - E/P = EXISTING EDGE OF PAVEMENT
 - FIR = FOUND IRON ROD AND CAP
 - FN&D = FOUND NAIL AND DISK
 - FOP = FOUND OPEN END IRON PIPE
 - FPP = FOUND PINCHED IRON PIPE
 - LB = CORPORATE CERTIFICATION NUMBER
 - N/C = NO CAP
 - OHW = EXISTING OVERHEAD WIRE
 - RLS = REGISTERED LAND SURVEYOR
 - SIR = SET 5/8" IRON ROD AND CAP, FDC LB 6707
 - W/F = EXISTING WOOD FENCE
 - WV = EXISTING WATER VALVE

18-24-18-0010-00000-0031
ATLAS MAP 225

18-24-18-0010-00000-0020

18-24-18-0010-00000-0010

SCALE: 1"=20' HORIZONTAL
1"=2' VERTICAL

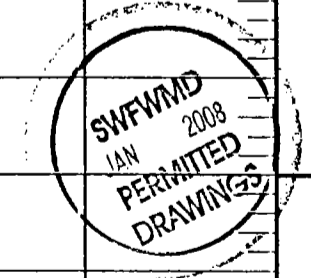
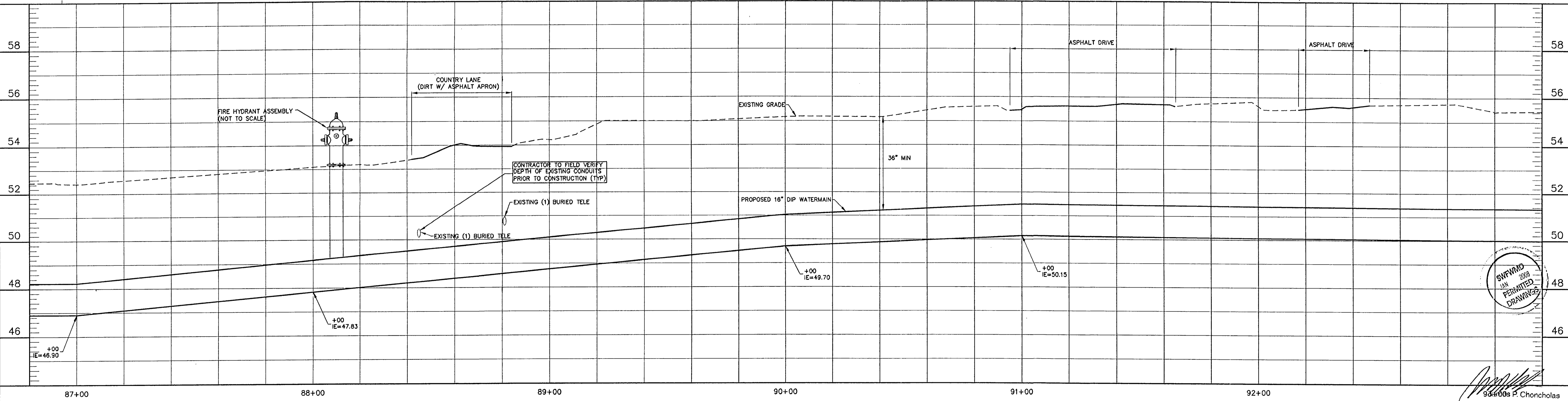

30400s P. Chonchol
OCT 01 2007
FL P.E. No. 45175

DESIGNED: CJF
DRAWN: JMK
CHECKED: JPC
P.C.: JPC

FLORIDA DESIGN CONSULTANTS, INC.
ENGINEERS, ENVIRONMENTALISTS, SURVEYORS & PLANNERS
3030 Starkey Blvd, New Port Richey FL 34655
Tel: (727) 849-7588 - Fax: (727) 849-3648
E.B. No. 742I

PREPARED FOR:
PASCO COUNTY, FLORIDA
ENGINEERING SERVICES DEPARTMENT

SHEET DESCRIPTION:
**SHADY HILLS ROAD 16" WATERMAIN EXTENSION
PHASE 2
PLAN / PROFILE**

NO.	DATE	REVISIONS

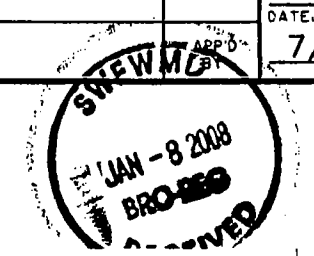

K:\2007\Projects\ShadyHills\Drawings\241-36-22-Profile.dwg - Sep 18, 2007 @ 1:43pm - JMK

Copyright 2007 Florida Design Consultants, Inc. Drawings and concepts may not be used or reproduced without written permission.