

ELEVATION FROM SHELTER BAY

RESIDENCE FOR ANGELA and MATTHEW POLOMAKI
AUTBAIN MICH

EUGENE AUDREY FAIA ARCHITECT

AUG 2009

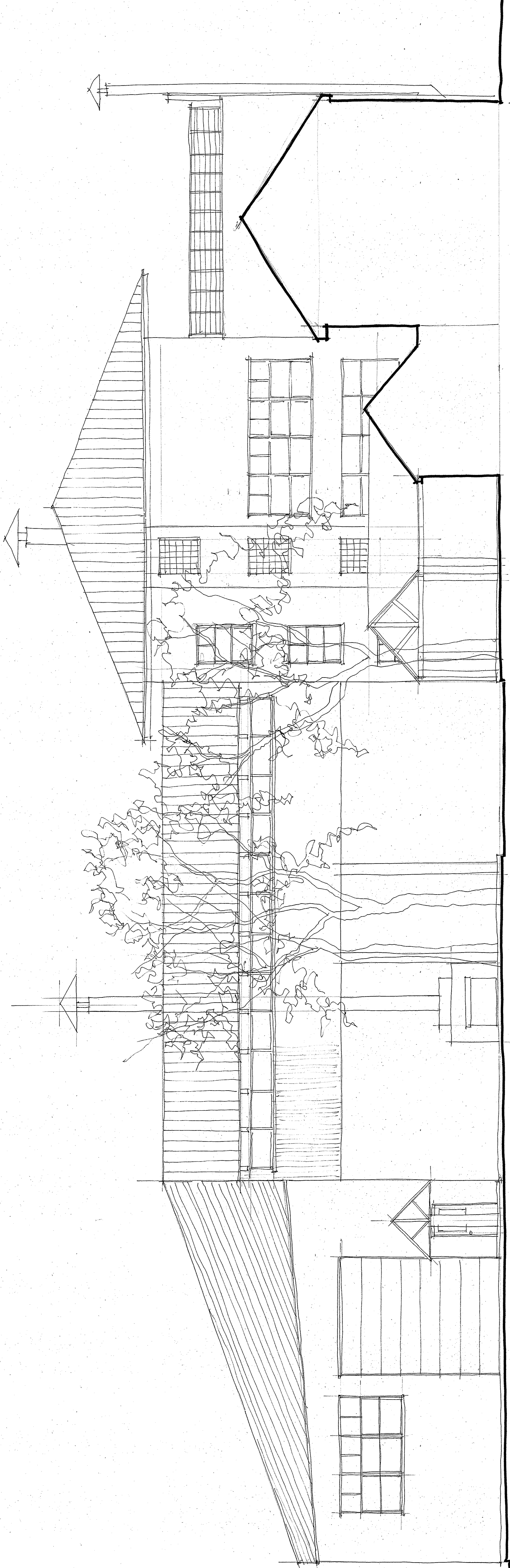

VIEW TOWARD SHELTER BAY

RESIDENCE FOR ANGELA and MATTHEW POLOMAKI
AUTRAIN MICH

EUGENE AUBRY FAJA ARCHITECT

Aug 2009

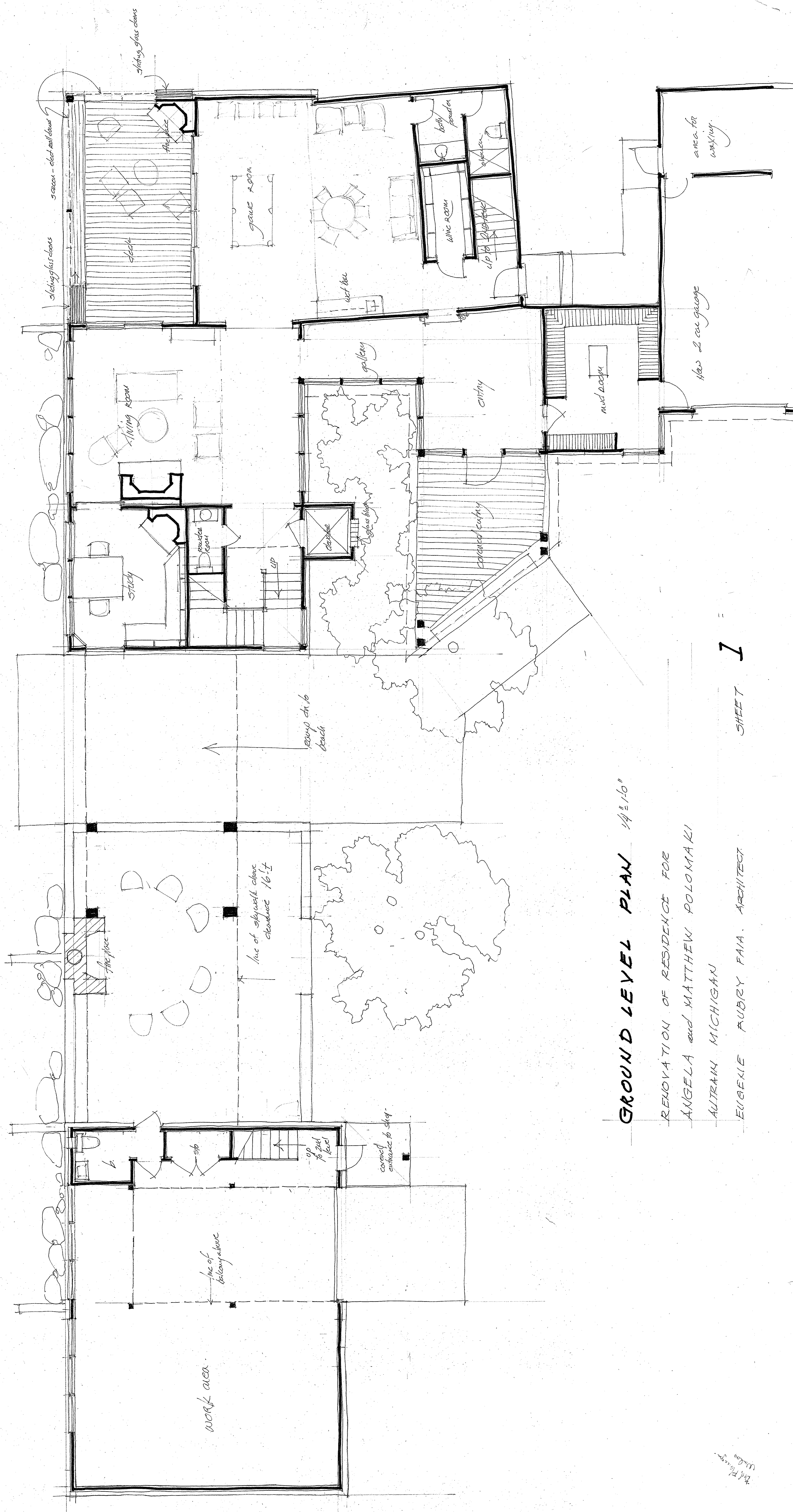

GROUND LEVEL PLAN 1/4" = 1/8"

RENOVATION OF RESIDENCE FOR
 ANGELA and MATTHEW POLOMAKI
 AUTUMN MICHIGAN
 EUGENIE AUBRY FAIA, ARCHITECT

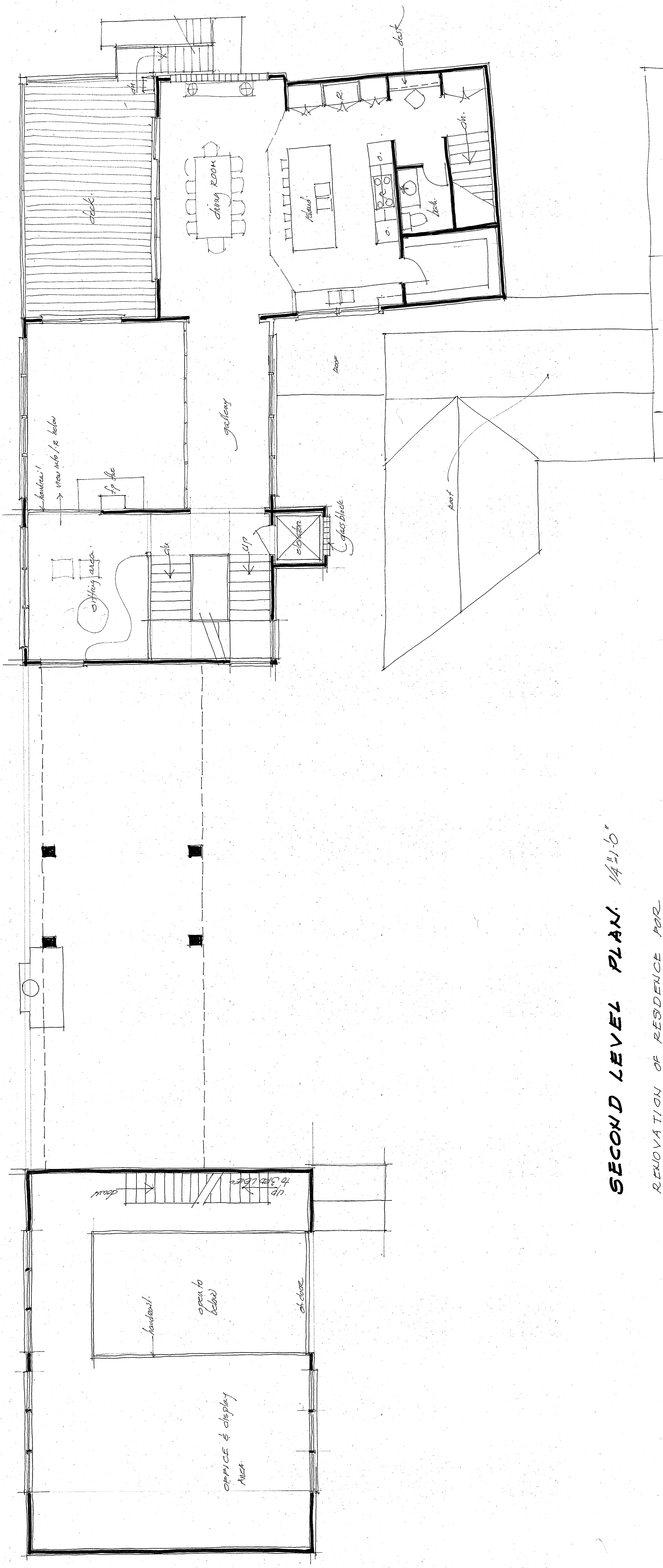

SECOND LEVEL PLAN. 14'-11"6"

RENOVATION OF RESIDENCE FOR
 ANGELA and MATTHEW POLOMAKI
 ANTRAIN MICHIGAN
 EUGENE AUBRY F.A.A. ARCHITECT

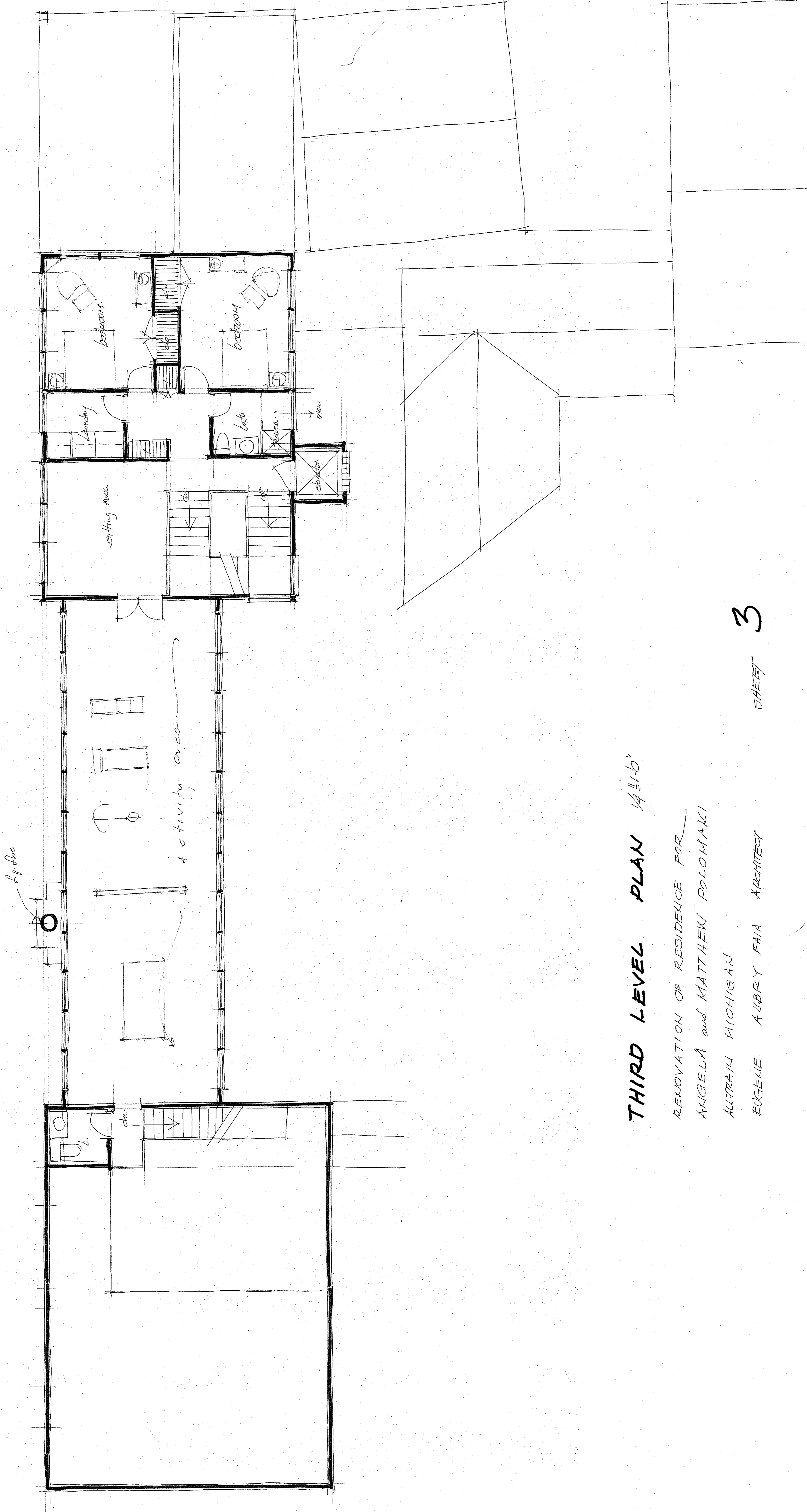

THIRD LEVEL PLAN 1/4"=1'-0"

RENOVATION OF RESIDENCE FOR
 ANGELA and MATTHEW POLOMAKI
 AUBURN MICHIGAN
 EUGENIE AUBRY FAIA ARCHITECT

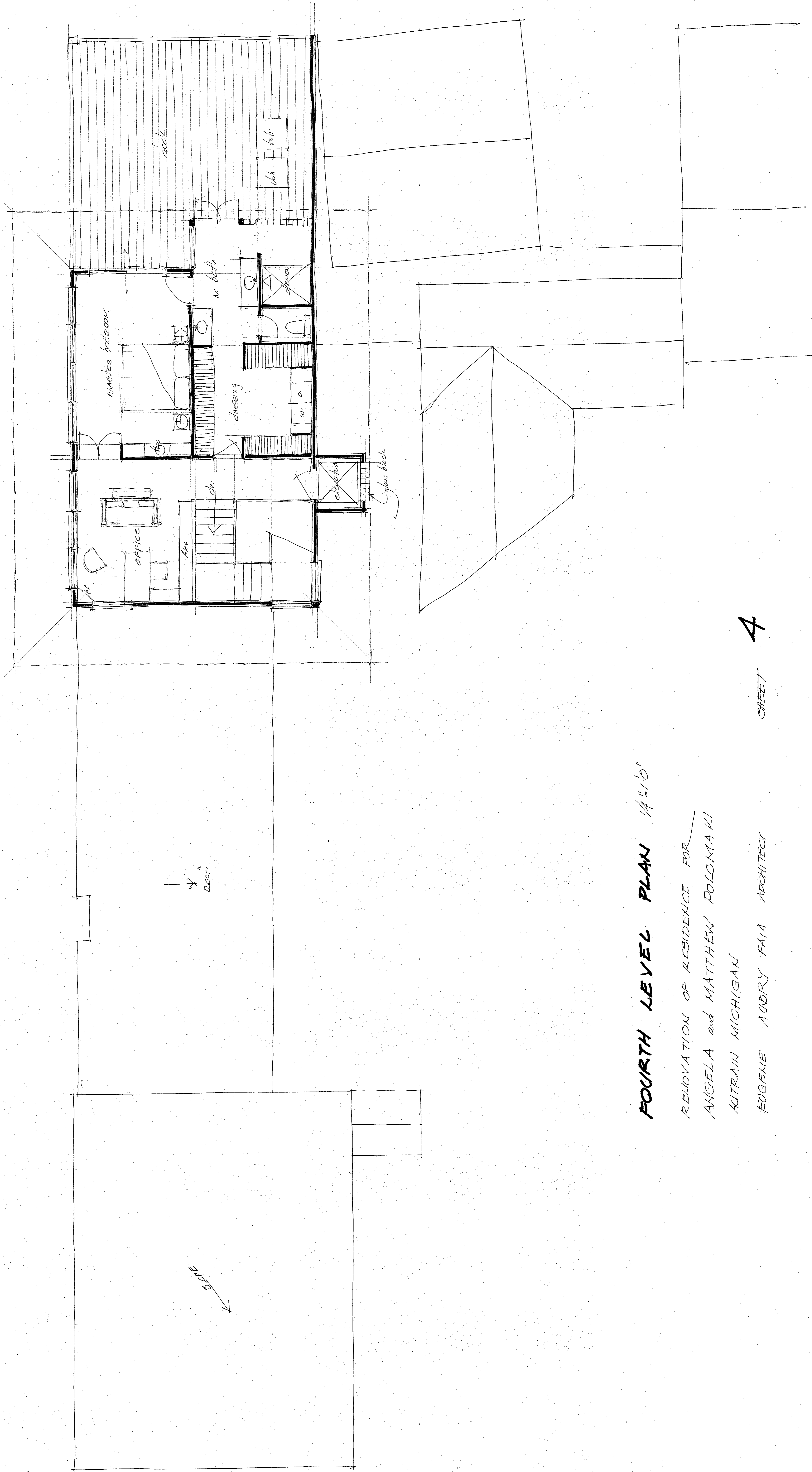

FOURTH LEVEL PLAN 14'-10"

RENOVATION OF RESIDENCE FOR
 ANGELA and MATTHEW POLOMAKI
 AULTRIN MICHIGAN
 EUGENE AUDRY FAIA ARCHITECT

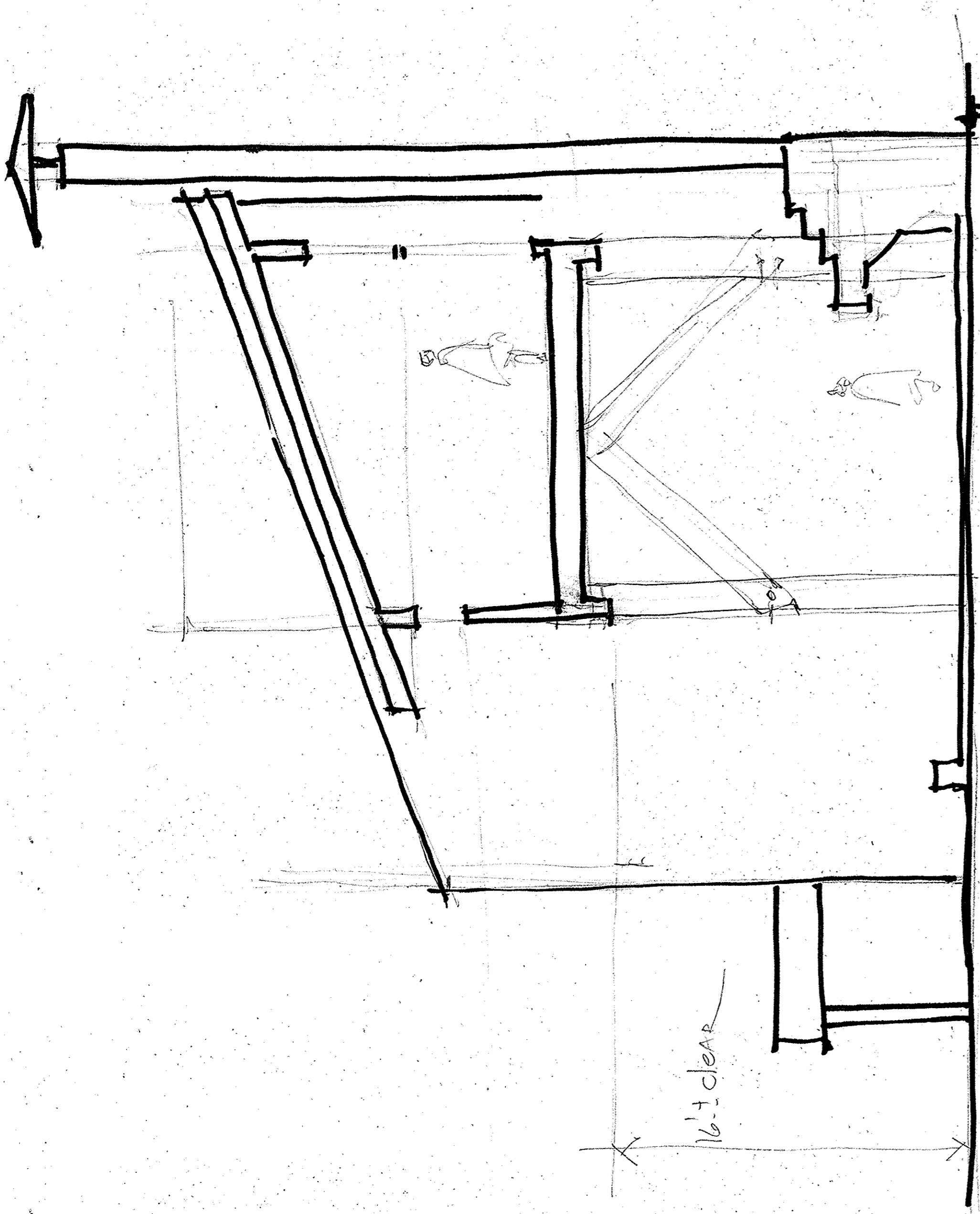

SECTION THRU SKYWALK 1/4" = 1'-0"