

# AVAILABLE

**1207 GORDON AVE, RICHMOND, VA**  
**1 MILE TO I-95! COMMERCE RD CORRIDOR**



## Exclusive Agent:

**ROBERT PORTER III**  
(804) 521-1455  
rep3@porterinc.com

4801 Radford Avenue | P.O. Box 6482  
Richmond, VA 23230  
www.porterinc.com  
804-353-7994

**PORTER**  
R E A L T Y



## HIGHLIGHTS

- FOR LEASE OR FOR SALE;  
CONTACT FOR INFO!
- 29,440 SF - 83,880 SF Available
- 78,080 SF Warehouse; Comprised of 2x ~30k SF Clear Span Sections and 1x ~20k SF Section
- Warehouse Clear Height 26-31'
- 5,800 SF Free-Standing Office/Shop
- Approx. 5 Miles to Richmond Marine Terminal (Port of Richmond)
- Enterprise Zone
- Zoned M-1
- Dock & Oversized Drive-In Loading
- 3 AC Fenced-In Property
- Dry Sprinkler System

This information has been prepared by Porter Realty Company, Inc. for marketing purposes only. No representation or warranty, expressed or implied, is made as to the accuracy of the foregoing information. Terms of sale or lease and availability are subject to change or withdrawal without notice.

# PROPERTY PHOTOS

1207 Gordon Avenue | Richmond, VA 23224



**Robert Porter III**  
(804) 521-1455  
rep3@porterinc.com



Porter Realty Company, Inc. | 4801 Radford Avenue | P.O. Box 6482 | Richmond, VA 23230 | www.porterinc.com

This information has been prepared by Porter Realty Company, Inc. for marketing purposes only. No representation or warranty, expressed or implied, is made as to the accuracy of the foregoing information. Terms of sale or lease and availability are subject to change or withdrawal without notice.

# PROPERTY PHOTOS

1207 Gordon Avenue | Richmond, VA 23224

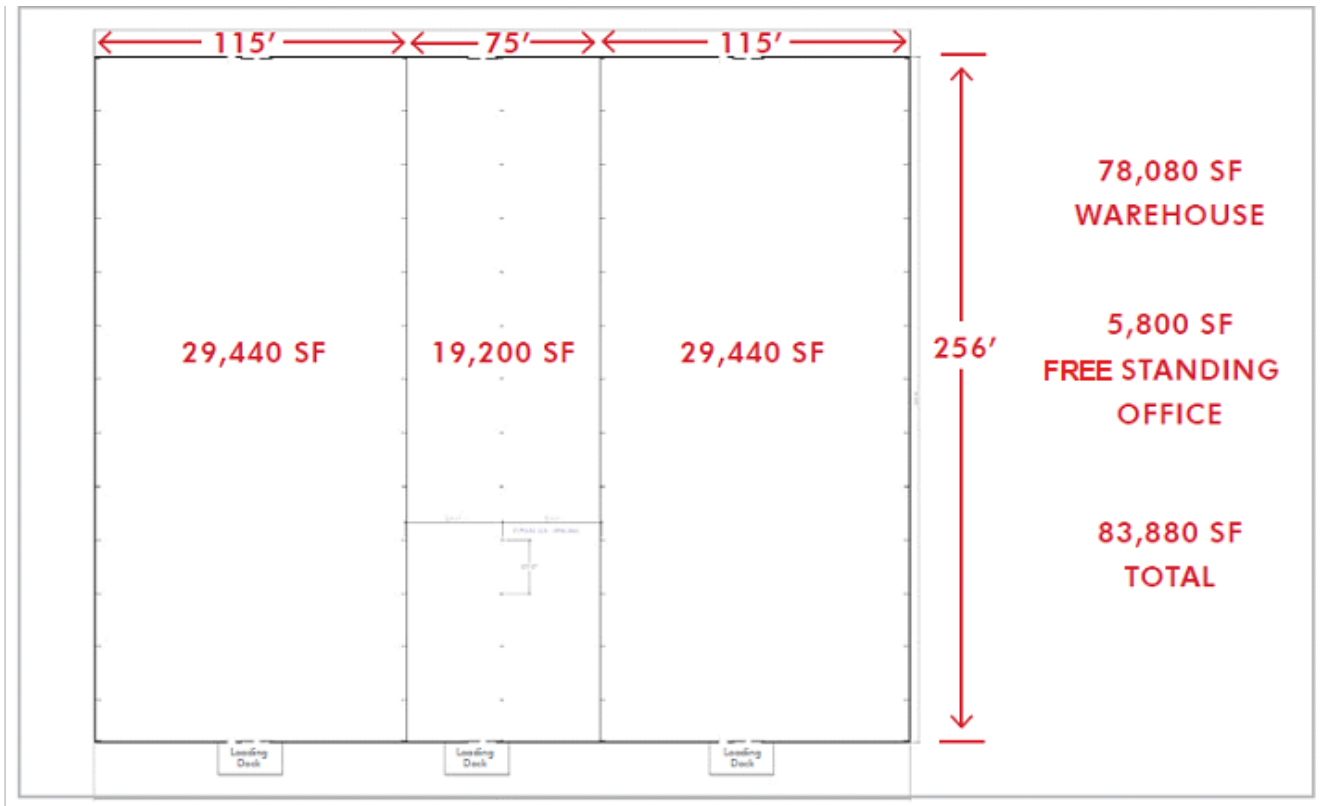

Robert Porter III  
(804) 521-1455  
rep3@porterinc.com



Porter Realty Company, Inc. | 4801 Radford Avenue | P.O. Box 6482 | Richmond, VA 23230 | www.porterinc.com

This information has been prepared by Porter Realty Company, Inc. for marketing purposes only. No representation or warranty, expressed or implied, is made as to the accuracy of the foregoing information. Terms of sale or lease and availability are subject to change or withdrawal without notice.

# SITE SURVEY

1207 Gordon Avenue | Richmond, VA 23224

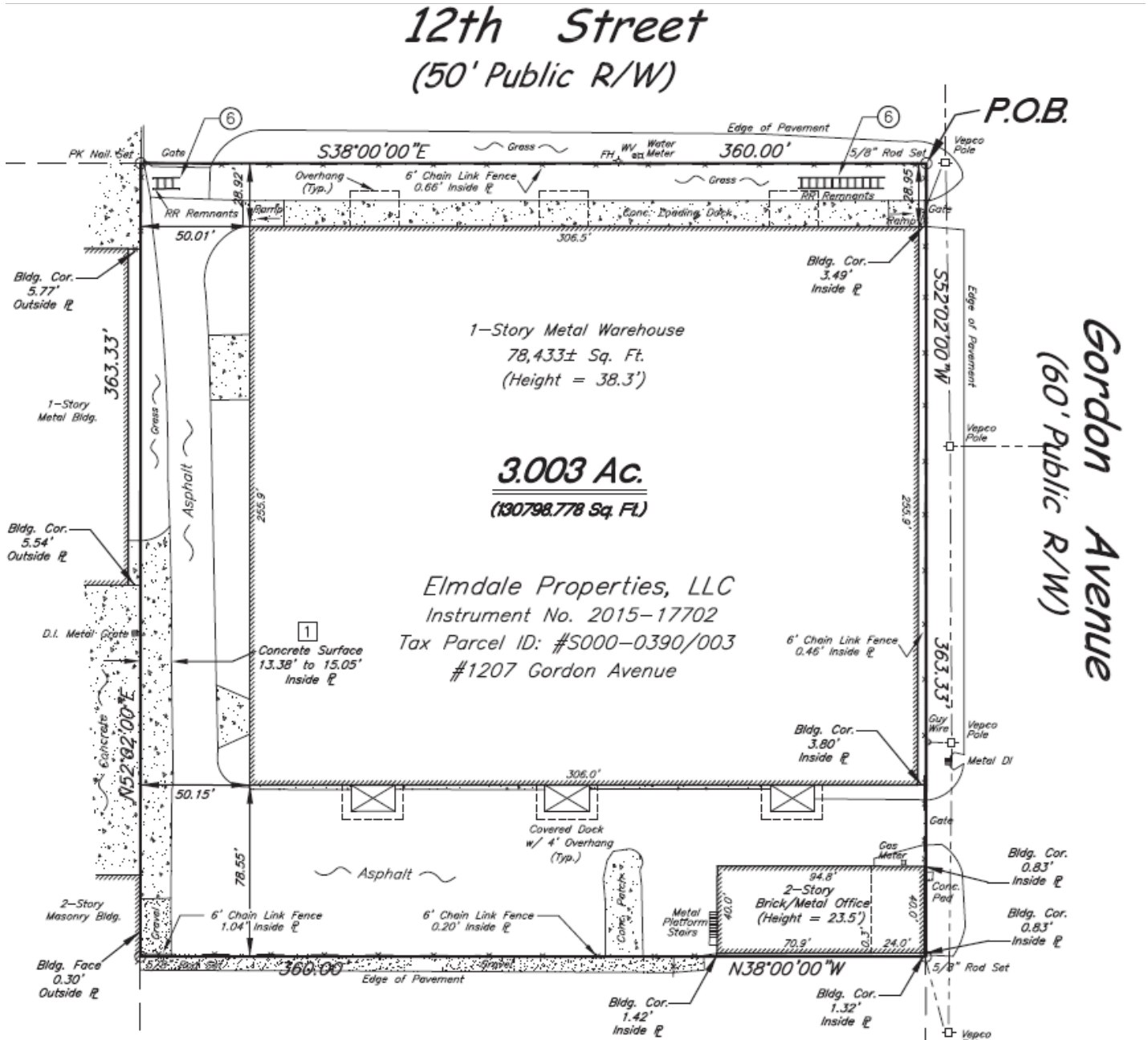

Robert Porter III  
(804) 521-1455  
rep3@porterinc.com



Porter Realty Company, Inc. | 4801 Radford Avenue | P.O. Box 6482 | Richmond, VA 23230 | www.porterinc.com

This information has been prepared by Porter Realty Company, Inc. for marketing purposes only. No representation or warranty, expressed or implied, is made as to the accuracy of the foregoing information. Terms of sale or lease and availability are subject to change or withdrawal without notice.

# AERIAL MAP

1207 Gordon Avenue | Richmond, VA 23224

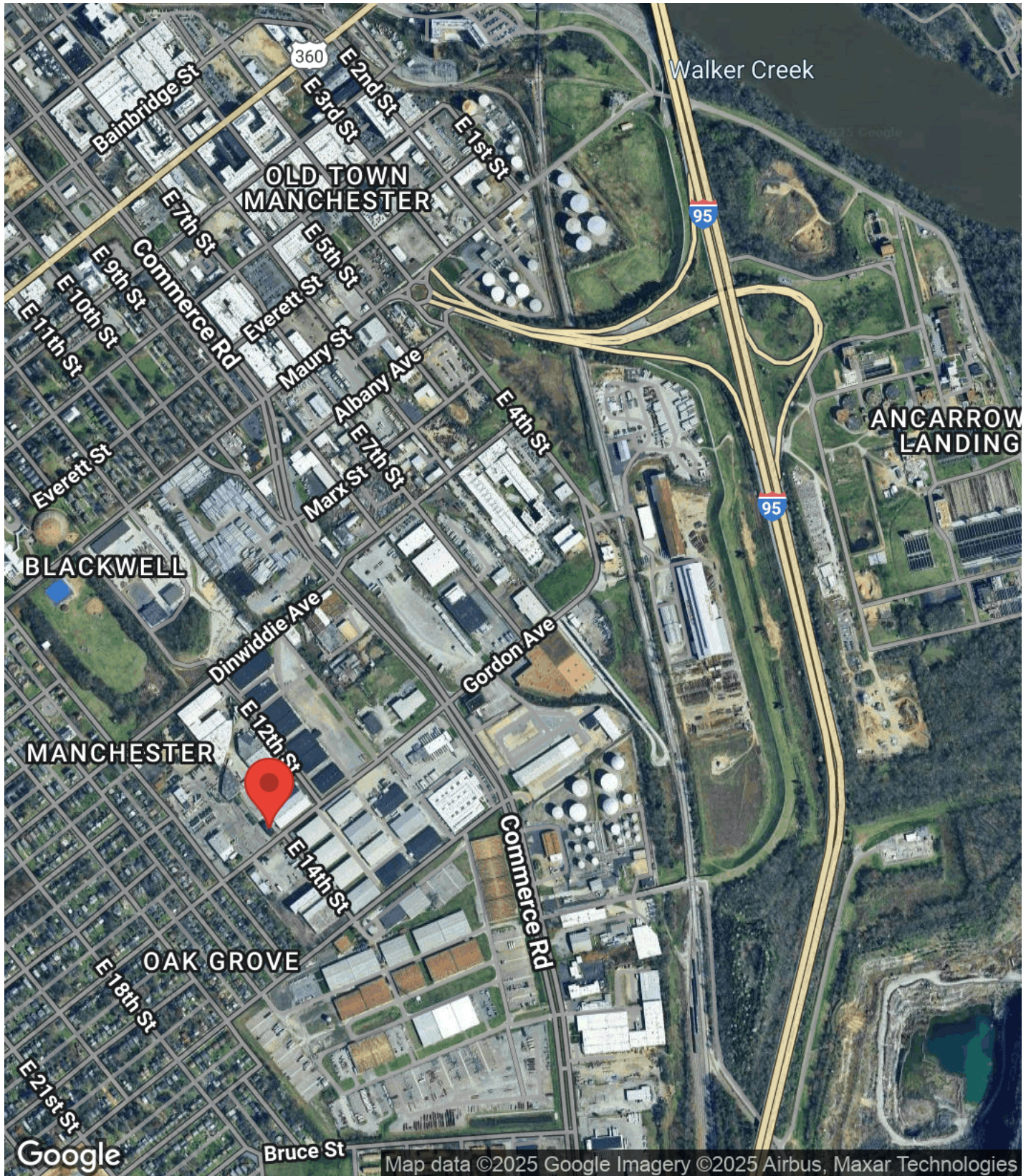

Robert Porter III  
(804) 521-1455  
rep3@porterinc.com



Porter Realty Company, Inc. | 4801 Radford Avenue | P.O. Box 6482 | Richmond, VA 23230 | www.porterinc.com

This information has been prepared by Porter Realty Company, Inc. for marketing purposes only. No representation or warranty, expressed or implied, is made as to the accuracy of the foregoing information. Terms of sale or lease and availability are subject to change or withdrawal without notice.

# REGIONAL MAP

1207 Gordon Avenue | Richmond, VA 23224

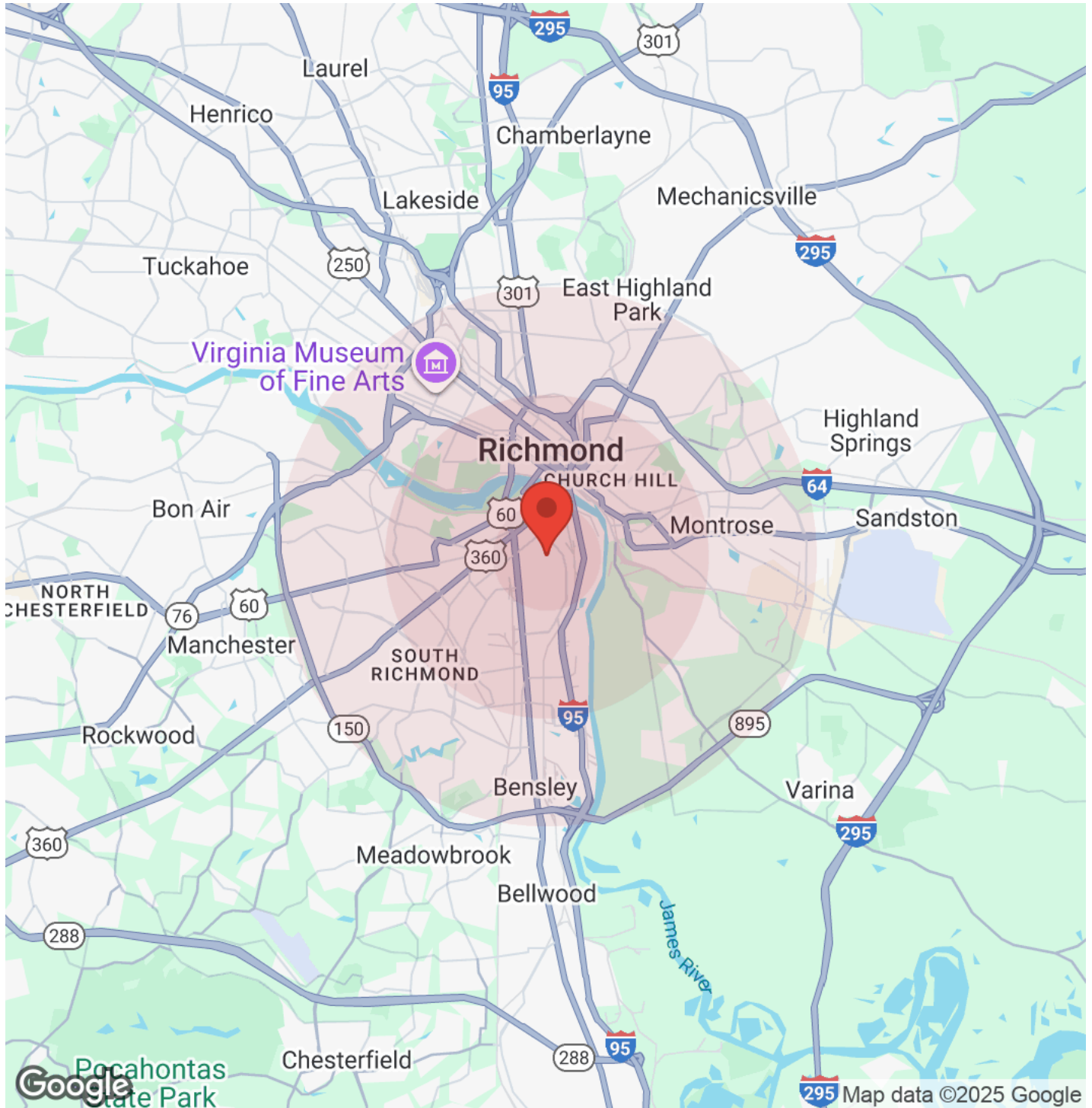

Population	1 Mile	3 Miles	5 Miles
Male	6,138	59,016	125,294
Female	6,771	56,369	129,019
Total Population	12,909	115,385	254,313

**Robert Porter III**  
 (804) 521-1455  
 rep3@porterinc.com



Porter Realty Company, Inc. | 4801 Radford Avenue | P.O. Box 6482 | Richmond, VA 23230 | www.porterinc.com

This information has been prepared by Porter Realty Company, Inc. for marketing purposes only. No representation or warranty, expressed or implied, is made as to the accuracy of the foregoing information. Terms of sale or lease and availability are subject to change or withdrawal without notice.