

# AVAILABLE

## 105 Business Park Circle Spotswood Business Park, Ruckersville, VA



### Exclusive Agent:

**CLIFF PORTER, CCIM, SIOR**  
(804) 521-1442  
cliff@porterinc.com

**WILSON FLOHR, SIOR**  
(804) 521-1458  
wilson@porterinc.com

### HIGHLIGHTS

- 3.210± Acres Land
- Zoned M-2
- Right off of Route 33
- Fenced Portion in the Rear
- Located in Ruckersville
- For Sale: \$275,000

4801 Radford Avenue | P.O. Box 6482  
Richmond, VA 23230  
www.porterinc.com  
804-353-7994

**PORTER**  
R E A L T Y



This information has been prepared by Porter Realty Company, Inc. for marketing purposes only. No representation or warranty, expressed or implied, is made as to the accuracy of the foregoing information. Terms of sale or lease and availability are subject to change or withdrawal without notice.

# AERIAL

105 Business Park Circle | Ruckersville, VA 22968



Cliff Porter, CCIM, SIOR  
(804) 521-1442  
cliff@porterinc.com

Wilson Flohr, SIOR  
(804) 521-1458  
wilson@porterinc.com



Porter Realty Company, Inc. | 4801 Radford Avenue | P.O. Box 6482 | Richmond, VA 23230 | www.porterinc.com

This information has been prepared by Porter Realty Company, Inc. for marketing purposes only. No representation or warranty, expressed or implied, is made as to the accuracy of the foregoing information. Terms of sale or lease and availability are subject to change or withdrawal without notice.

# SURVEY

105 Business Park Circle | Ruckersville, VA 22968

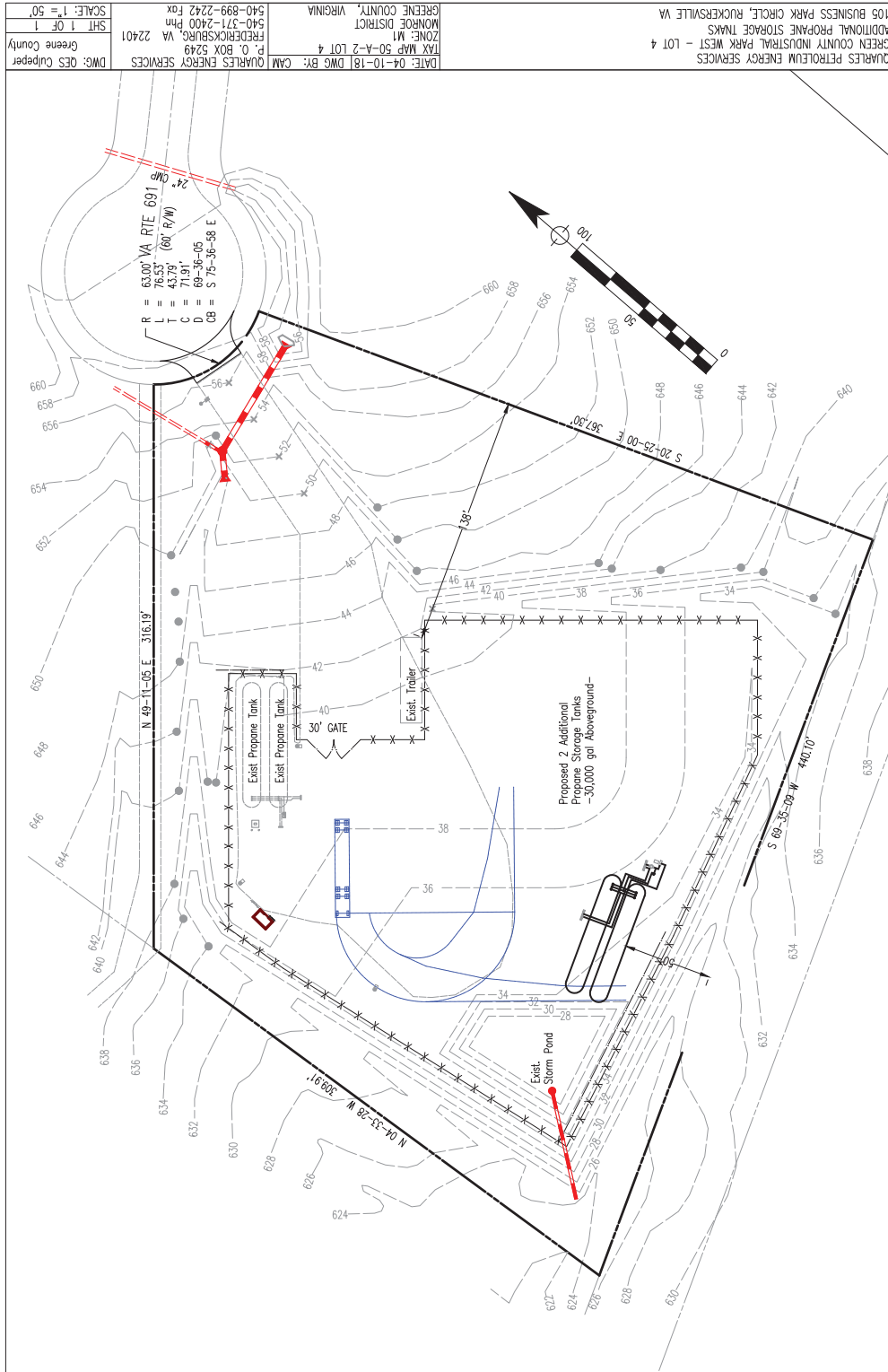

DATE: 04-10-18 DWG. BY: CAM QUARLES ENERGY SERVICES  
 TAX MAP 50-A-2 LOT 4  
 ZONE: M1  
 MONROE DISTRICT  
 GREENE COUNTY, VIRGINIA  
 540-899-2242 Fax  
 540-371-2400 Pm  
 P. O. BOX 5249  
 FREDERICKSBURG, VA 22401  
 GREENE COUNTY  
 DWG: QCS Cudeper  
 SHT: 1 OF 1  
 SCALE: 1" = 50'

QUARLES PETROLEUM ENERGY SERVICES  
 ADDITIONAL PROPAANE STORAGE TANKS  
 GREEN COUNTY INDUSTRIAL PARK WEST - LOT 4  
 105 BUSINESS PARK CIRCLE, RUCKERSVILLE VA

Cliff Porter, CCIM, SIOR  
 (804) 521-1442  
 cliff@porterinc.com

Wilson Flohr, SIOR  
 (804) 521-1458  
 wilson@porterinc.com



Porter Realty Company, Inc. | 4801 Radford Avenue | P.O. Box 6482 | Richmond, VA 23230 | www.porterinc.com

This information has been prepared by Porter Realty Company, Inc. for marketing purposes only. No representation or warranty, expressed or implied, is made as to the accuracy of the foregoing information. Terms of sale or lease and availability are subject to change or withdrawal without notice.

# REGIONAL MAP

105 Business Park Circle | Ruckersville, VA 22968

