

# TAYLOR BUSINESS CENTER **PAD D**

6650 TAYLOR ROAD  
PUNTA GORDA, FL 33950  
PADS C, E, G, & H ALSO AVAILABLE

**PRICE: \$699,000**



PRESENTED BY

HUNTER MCCARTHY  
TEL: 941.421.9569  
HUNTER.MCCARTHY@REMAX.NET

MARGEAUX MCCARTHY  
TEL: 401.688.0822  
M.MCCARTHY@REMAX.NET

[WWW.REMAXCOMMERCIAL.COM](http://WWW.REMAXCOMMERCIAL.COM)

**REMAX**  
COMMERCIAL  
REMAX HARBOR REALTY



# TABLE OF CONTENTS

- 03** EXECUTIVE SUMMARY
- 07** PROPERTY PHOTOS
- 10** CONCEPTUAL PLANS
- 13** AREA OVERVIEW

**REMAX**  
COMMERCIAL<sup>®</sup>  
REMAX HARBOR REALTY

# EXECUTIVE SUMMARY

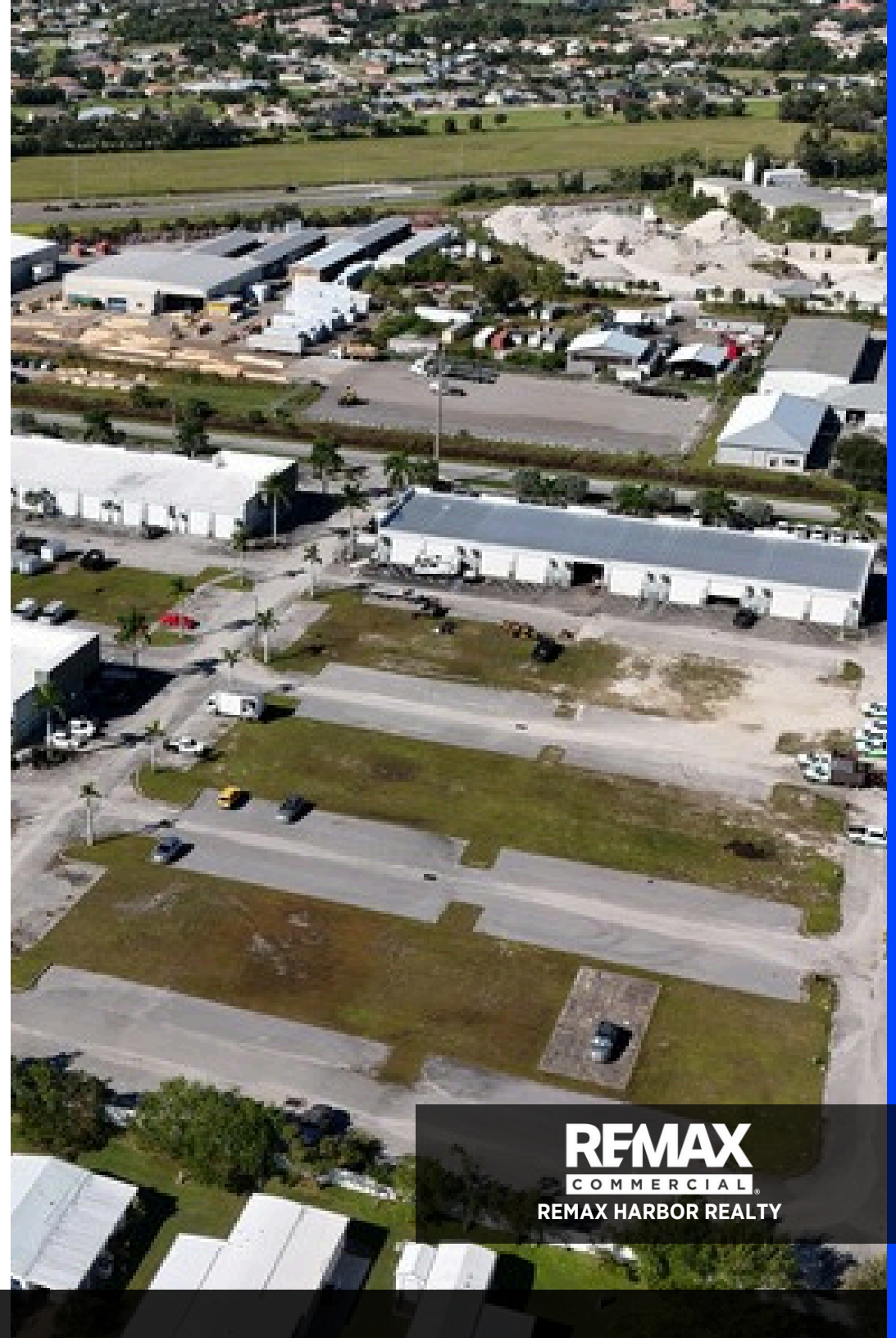

**REMAX**  
COMMERCIAL  
REMAX HARBOR REALTY

# PROPERTY SUMMARY

All pads within Taylor Business Center are fully improved and ready for development, featuring completed infrastructure, utilities, drainage, and parking. Pad D is available now for immediate purchase, offering a shovel-ready site within this established commercial and industrial park designed for flexible warehouse and office use.

The pad is fully engineered with approved site plans—permitting is the only remaining step before construction can begin. The typical building layout provides approximately 16,000 square feet, configured as twelve 1,200-square-foot units, each including 400 square feet of office space, 800 square feet of warehouse area, a 12x14 drive-in roll-up door, and one ADA-compliant restroom.

Taylor Business Center currently includes three completed buildings:

- Building A - Developer-owned and leased
- Building B and F - Individually owned condominium units
- 

The property features ample shared parking, professional landscaping, and convenient access to major corridors including US-41, I-75, and Punta Gorda Airport.

Pad D is available for immediate purchase.

Other pads within Taylor Business Center are also available — contact for current availability and pricing.

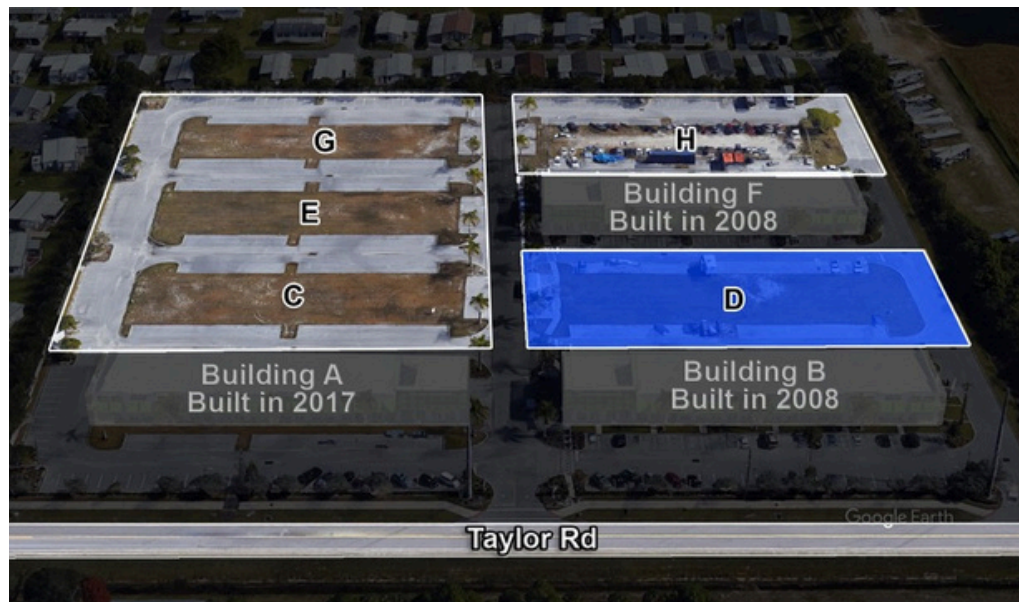

## KEY METRICS

<b>ADDRESS:</b>	6650 Taylor Road, Punta Gorda, FL 33950
<b>BLDG PAD SIZE:</b>	16,000 sqft   1.15+/- AC
<b>TOTAL AVAILABLE:</b>	80,000 sqft
<b>TOTAL ACREAGE:</b>	5.75 +/- AC
<b>COUNTY:</b>	Charlotte
<b>ZONING:</b>	CG

# COMPLETE HIGHLIGHTS

- Pad D available for immediate purchase - fully improved and ready for development
- Five total building pads within Taylor Business Center on 5.75± acres
- Zoned CG (Commercial General) - ideal for office, warehouse, or flex industrial uses
- All infrastructure, utilities, and parking in place - just need permits to build
- Approved engineering and site plans included
- Available plans for 24-unit car storage facility per building
- Typical layout: twelve 1,200 SF units (400 SF office + 800 SF warehouse)
- Each unit features a 12x14 drive-in roll-up door and ADA-compliant restroom
- 3-phase power, city water, and city sewer in place
- Strategically located near US-41, I-75, and Punta Gorda Airport
- Other pads available - contact for current availability and pricing



**TOTAL SIZE: 5.75 AC**

**ZONING: CG**

**BUSINESS PARK PADS  
READY FOR  
DEVELOPMENT**

# ZONING SUMMARY

## INTENT

The purpose and intent of this district is to allow general commercial activity.

## PERMITTED USES AND STRUCTURES (P):

(1)Animal hospital, boarding facility.(2)Art, dance, music, photo studio or gallery.(3)Assisted living facility or day care center, adult, six (6) or less. (See section 3-9-62, assisted living facility.) (4)Auditorium, convention center, performing arts center.(5)Bank, financial services.(6)Bar, cocktail lounge, nightclub, tavern.(7)Business services.(8)Clubhouse, community center.(9)Day care center, child.(10)Drug store, pharmacy.(11)Dry cleaner.(12)Elementary, middle, or high school.(13)Emergency services.(14)Essential services. (See section 3-9-71, essential services.)(15)Funeral homes, crematoria. (16)Gas station.(17)General offices.(18)General retail sales and services. (See section 3-9-61, accessory outdoor retail sales, display, and storage.(19)Government uses and facilities.(20)Homeless shelter. (21)Hospital.(22)Hotel, motel, inn.(23)Laundromat.(24)Liquor, package store.(25)Mass transit station. (26)Medical or dental office, clinic.(27)Mini-warehouses or storage facilities, but not bulk storage of flammable liquids.(28)Model home.

(See section 3-9-78, model homes.)(29)Motor vehicle wash.(30)Nursing home.(31)Paid or public parking lot, garage, structure.(32)Park, public or not-for-profit.(33)Personal services.(34)Place of worship. (See section 3-9-82, places of worship.)(35)Post office.(36)Printing facilities.(37)Private club.(38)Professional services.(39)Recreation, indoor.(40)Recreation, outdoor.(41)Restaurant. (42)Sexually oriented business. (See section 3-9-84, sexually oriented businesses.) (43)Telecommunications facility, fifty (50) feet or less in height. (See section 3-9-68, communication towers.)(44)University or college.(45)Vocational, trade, or business school.(46)Wholesale sales.

# PROPERTY PHOTOS

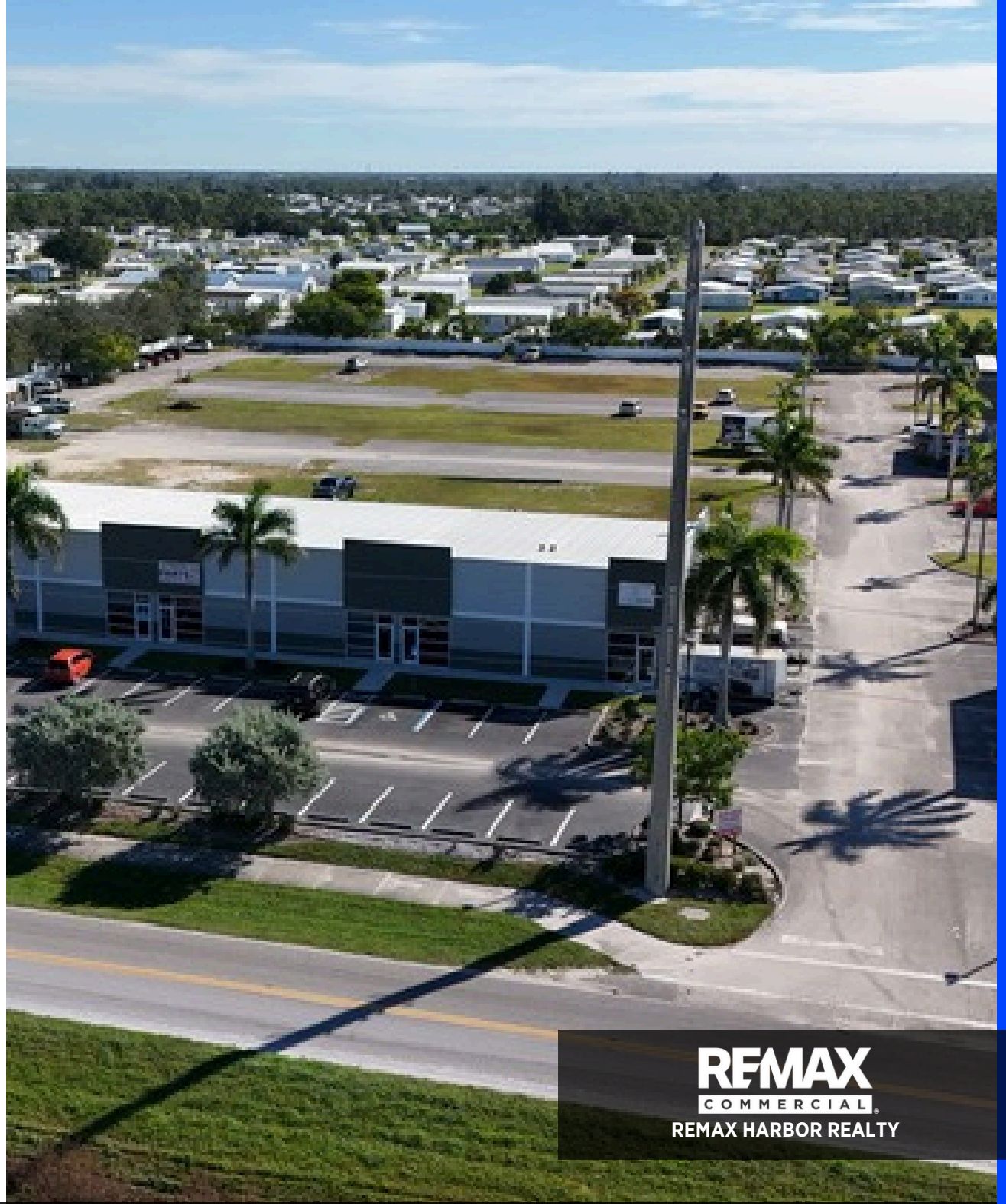

PROPERTY PHOTOS

**REMAX**  
COMMERCIAL  
REMAX HARBOR REALTY

6650 TAYLOR ROAD, PUNTA GORDA, FL 33950



6650 TAYLOR ROAD, PUNTA GORDA, FL 33950

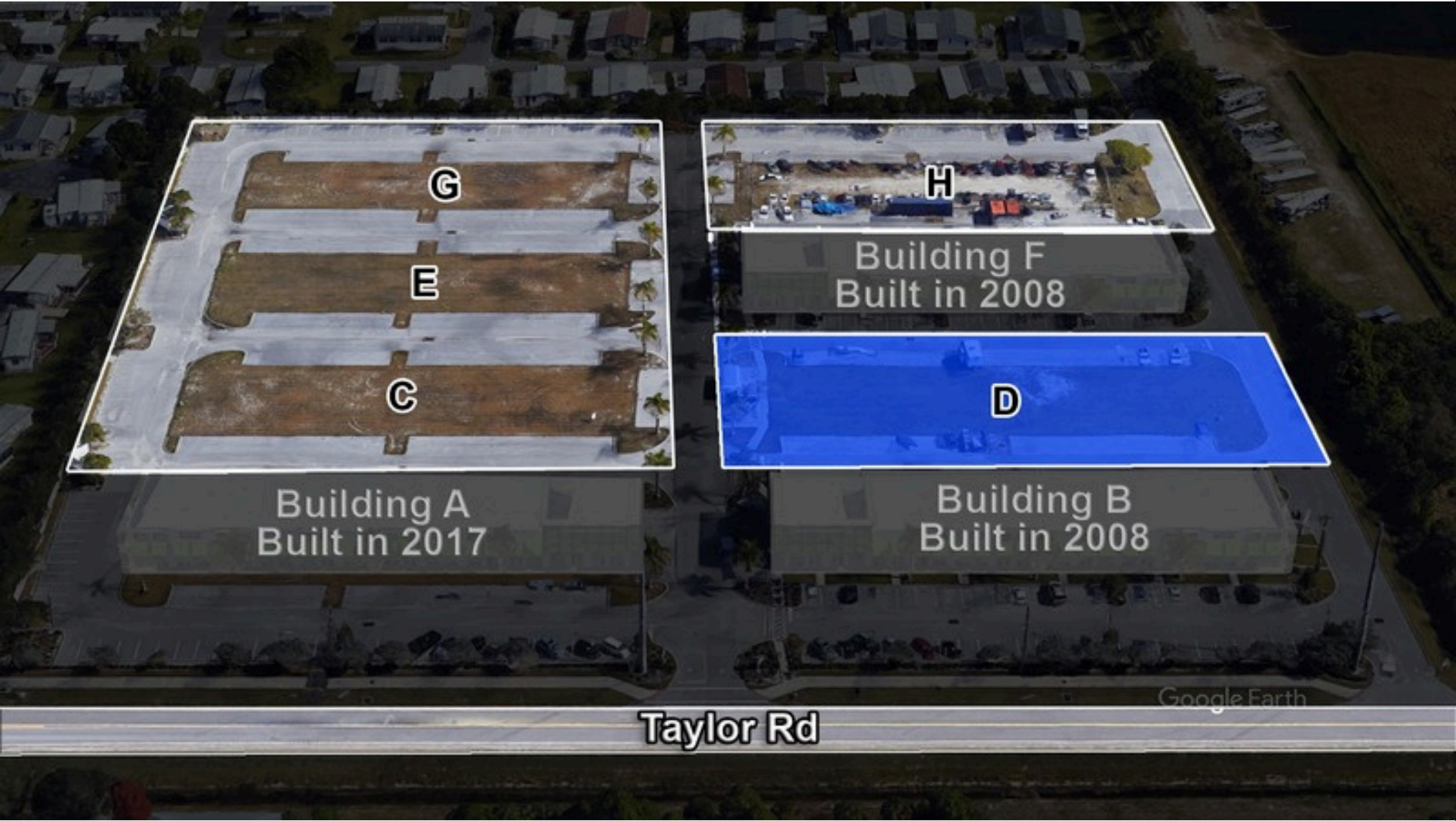

Taylor Rd

Google Earth

# CONCEPTUAL PLANS



PROPERTY PHOTOS

**REMAX**  
COMMERCIAL  
REMAX HARBOR REALTY



# VEHICLE STORAGE



**PERSPECTIVE VIEW**



**VICINITY MAP**  
SCALE : FIT IN PAPER

SITS ENGINEERING GROUP  
1280 Duncan Rd., Suite B  
Punta Gorda, FL 33942

DATE: 08/20/2024  
DRAWN BY: J. GORDON  
CHECKED BY: J. GORDON

<p>DATE: 08/20/2024</p> <p>PROJECT: 6610</p> <p>CONTRACT NO.: 24-0000000000000000</p> <p>PROJECT NO.: 24-0000000000000000</p> <p>PROPOSED CHANGE NO.: 0000</p> <p>DATE: 08/20/2024</p> <p>BY: J. GORDON</p> <p>CHECKED BY: J. GORDON</p> <p>APPROVED BY: J. GORDON</p> <p>SCALE: 1/8" = 1'-0"</p> <p>FLOOR PLAN: A-1</p>	<p><b>TAK CONSTRUCTION</b></p>
--	--------------------------------

# AREA OVERVIEW



**REMAX**  
COMMERCIAL  
REMAX HARBOR REALTY

TAMPA



SARASOTA



VENICE



NORTH PORT



PORT CHARLOTTE



PUNTA GORDA



FORT MYERS



CAPE CORAL



ESTERO



NAPLES

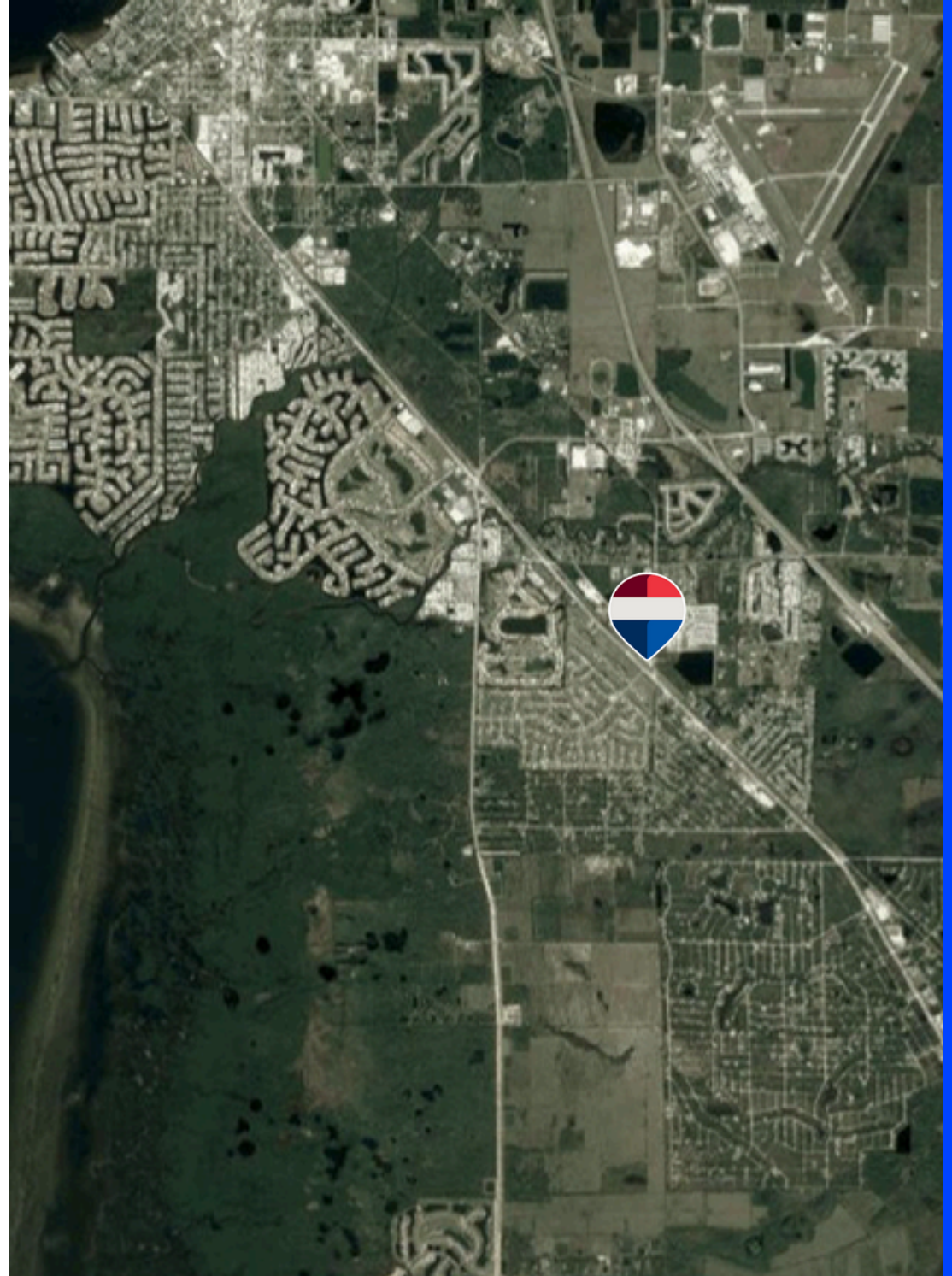

AREA OVERVIEW

# RETAIL MAP



**Taylor Business Center Location**  
Surrounded by retail, Industrial, and is easily accessible by major highways, I-75 via exit 161 Jones Loop Rd, and US-41/Tamiami Trail.

# LOCATION OVERVIEW

## PUNTA GORDA

Punta Gorda is located in Southwest Florida approximately 100 miles south of Tampa and 24 miles north of Fort Myers on beautiful Charlotte Harbor. Come visit us by air, land or sea.

### Major Airports:

Southwest Florida Regional Airport (RSW), Sarasota-Bradenton International Airport (SRQ), or Tampa International Airport (TPA). In addition to general aviation, the Charlotte County Airport (PGD) is serviced by Direct Air and Allegiant Air.

### Driving:

From the North - Take Interstate 75 to Exit 164 and head West into Downtown; or take U.S. Highway 41 (Tamiami Trail) into Downtown.

From the South - Take Interstate 75 to Exit 161 and head West to US Highway 41 (Tamiami Trail), turn right and head North through the U.S.41 business corridor.

From the East - Take U.S. Hwy 17 (Duncan Road) West.

### Boating:

Lat/Lon: Near 26 56.4000 North / 82 03.100 West

Area Marinas: Laishley Park Municipal Marina, Fishermen's Village Yacht Basin & Marina, and Punta Gorda Marina.

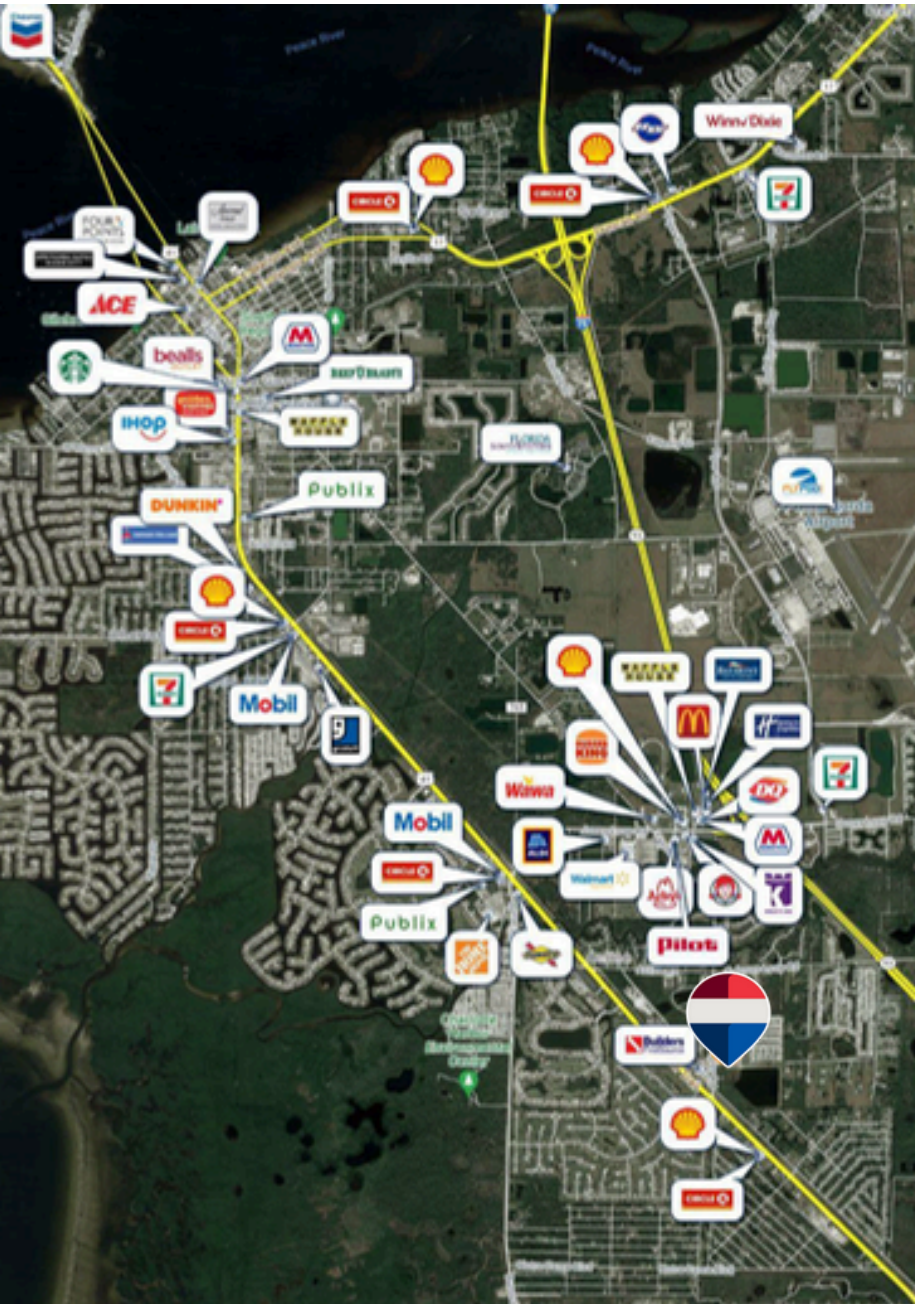

# CONFIDENTIALITY AND DISCLAIMER

The material contained in this Offering Memorandum is furnished solely for the purpose of considering the purchase of the property within and is not to be used for any other purpose. This information should not, under any circumstances, be photocopied or disclosed to any third party without the written consent of the Remax Commercial® Advisor or Property Owner, or used for any purpose whatsoever other than to evaluate the possible purchase of the Property. The only party authorized to represent the Owner in connection with the sale of the Property is the Remax Commercial® Advisor listed in this Offering Memorandum, and no other person is authorized by the Owner to provide any information or to make any representations other than contained in this Offering Memorandum. If the person receiving these materials does not choose to pursue a purchase of the Property, this Offering Brochure must be returned to the Remax Commercial® Advisor.

Neither the Remax Commercial® Advisor nor the Owner make any representation or warranty, express or implied, as to the accuracy or completeness of the information contained herein, and nothing contained herein is or shall be relied upon as a promise or representation as to the future representation of the Property. This Offering Memorandum may include certain statements and estimates with respect to the Property. These Assumptions may or may not be proven to be correct, and there can be no assurance that such estimates will be achieved. Further, the Remax Commercial® Advisor and the Owner disclaim any and all liability for representations or warranties, expressed or implied, contained in or omitted from this Offering Memorandum, or any other written or oral communication transmitted or made available to the recipient. The recipient shall be entitled to rely solely on those representations and warranties that may be made to it in any final, fully executed and delivered Real Estate Purchase Agreement between it and Owner.

The information contained herein is subject to change without notice and the recipient of these materials shall not look to Owner or the Remax Commercial® Advisor nor any of their officers, employees, representatives, independent contractors or affiliates, for the accuracy or completeness thereof. Recipients of this Offering Memorandum are advised and encouraged to conduct their own comprehensive review and analysis of the Property. This Offering Memorandum is a solicitation of interest only and is not an offer to sell the Property. The Owner expressly reserves the right, at its sole discretion, to reject any or all expressions of interest to purchase the Property and expressly reserves the right, at its sole discretion, to terminate negotiations with any entity, for any reason, at any time with or without notice. The Owner shall have no legal commitment or obligation to any entity reviewing the Offering Memorandum or making an offer to purchase the Property unless and until the Owner executes and delivers a signed Real Estate Purchase Agreement on terms acceptable to Owner, in Owner's sole discretion. By submitting an offer, a prospective purchaser will be deemed to have acknowledged the foregoing and agreed to release the Owner and the Remax Commercial® Advisor from any liability with respect thereto. To the extent Owner or any agent of Owner corresponds with any prospective purchaser, any prospective purchaser should not rely on any such correspondence or statements as binding Owner. Only a fully executed Real Estate Purchase Agreement shall bind the property and each prospective purchaser proceeds at its own risk.

**PREPARED BY**

**HUNTER MCCARTHY**

**Tel: 941.421.9569**

**hunter.mccarthy@remax.net**

**MARGEUX MCCARTHY**

**Tel: 401.688.0822**

**m.mccarthy@remax.net**

**REMAX**  
COMMERCIAL

REMAX HARBOR REALTY



# TAYLOR BUSINESS CENTER **PAD D**

6650 TAYLOR ROAD  
PUNTA GORDA, FL 33950  
PADS C, E, G, & H ALSO AVAILABLE

**PRICE: \$699,000**

## CONTACT

HUNTER MCCARTHY  
TEL: 941.421.9569  
HUNTER.MCCARTHY@REMAX.NET

MARGEUX MCCARTHY  
TEL: 401.688.0822  
M.MCCARTHY@REMAX.NET

**REMAX**  
COMMERCIAL®

**REMAX HARBOR REALTY**