

RECEIVED & FILED  
 Vilas County Surveyor's Office  
 Date: 12-29-94  
 By: [Signature]  
 VCS File No.: B6112

NOTE  
 BEARINGS BASED ON GENISOT AND ASSOC.  
 SURVEY NO. 5664.  
 DESCRIPTION PROVIDED ON SEPARATE  
 SHEET.

- 1-1/4" IRON PIPE SET
- 1" IRON PIPE SET
- VILAS COUNTY ALUMINUM MON.  
FOUND IN PLACE
- RAILROAD SPIKE FOUND IN PLACE
- 1" IRON PIPE FOUND IN PLACE
- △ COMPUTED ANGLE POINT
- ( ) BEARING AND DISTANCE  
OF RECORD
- ▲ BORE HOLE
- - - 2' 8" 5' CONTOUR
- 15%+ SLOPES

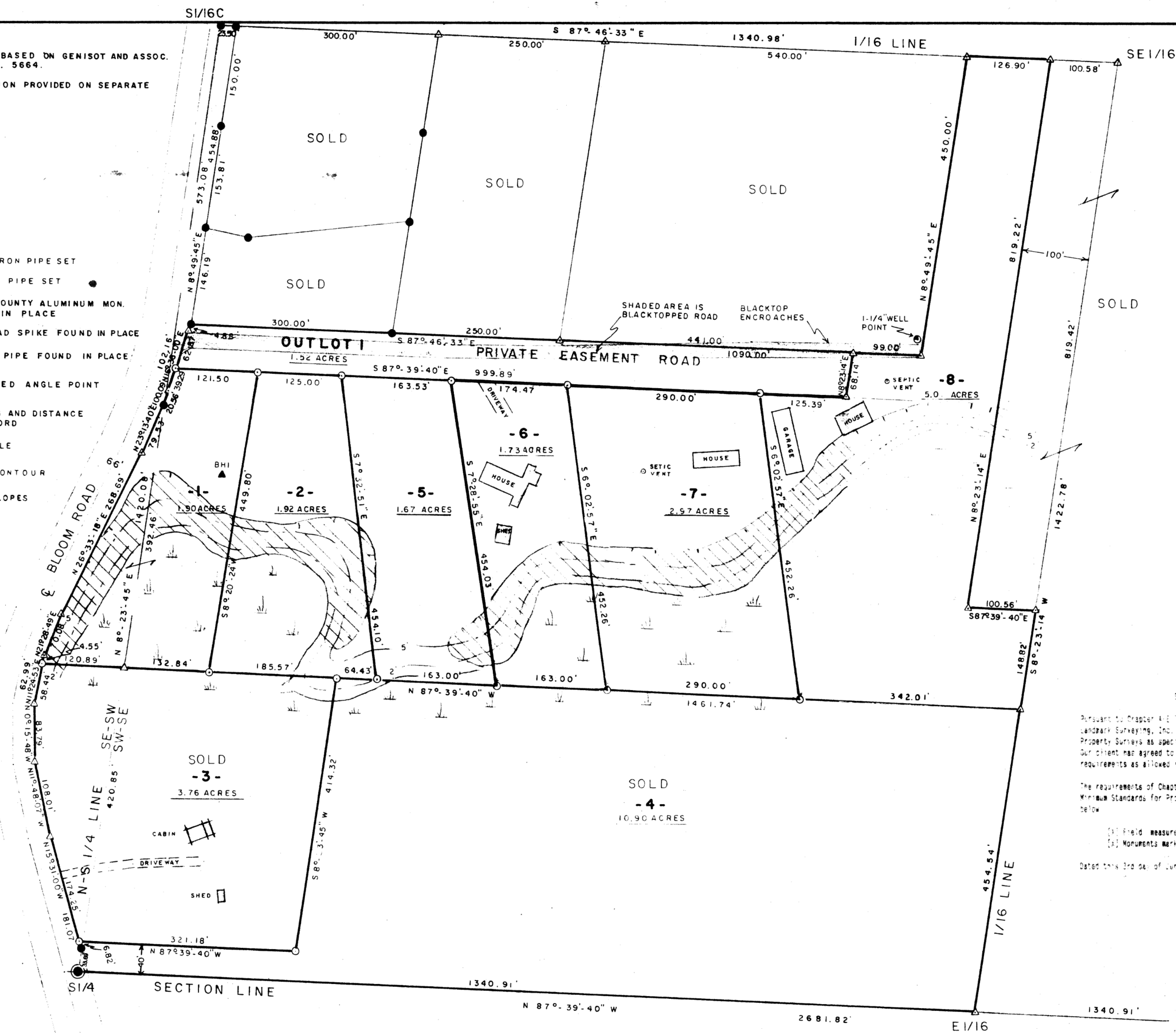

Pursuant to Chapter A-E 7 of the Wisconsin Administrative Code, Eagle Landmark Surveying, Inc. is required to meet certain Minimum Standards for Property Surveys as specified in Sections 7.01 through 7.07 of this code. Our client has agreed to exclude certain land surveying work from these requirements as allowed in Chapter A-E 7.01(2).

The requirements of Chapter A-E 7 of the Wisconsin Administrative Code's Minimum Standards for Property Surveys which have been waived are listed below:

- (1) Field measurements and angles as described in (A-E 7.06)
- (2) Monuments marking all property corners (A-E 7.03 & 7.07)

Dated this 2nd day of June, 1994.

*James L. Will*  
 James L. Will, RLS #1410  
 Eagle Landmark Surveying, Inc.  
 Eagle River, WI 54521

PART OF  
 SW 1/4 - SE 1/4  
 SE 1/4 - SW 1/4  
 SECTION 34, T 40 N, R 10 E  
 TOWN OF LINCOLN, VILAS COUNTY, WI

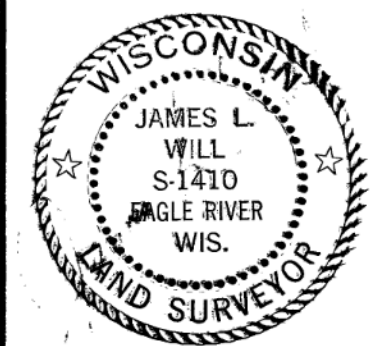

SURVEY FOR  
**ARNOLD SWANSON**  
 1420 WOODLAND LANE  
 EAGLE RIVER, WI 54521

SCALE 1" = 100' DATE 6-3-91 DWN. BY J.L.W.  
 DWG. NO. E 9341 Eagle Landmark Surveying, Inc. EAGLE RIVER, WI

REV 11-6-94 (LOTS 1,2,5,6,7&8)  
 REV 4-11-94 (LOT 3 KEN SCHELS)  
 REV 9-3-91 LOT 2