

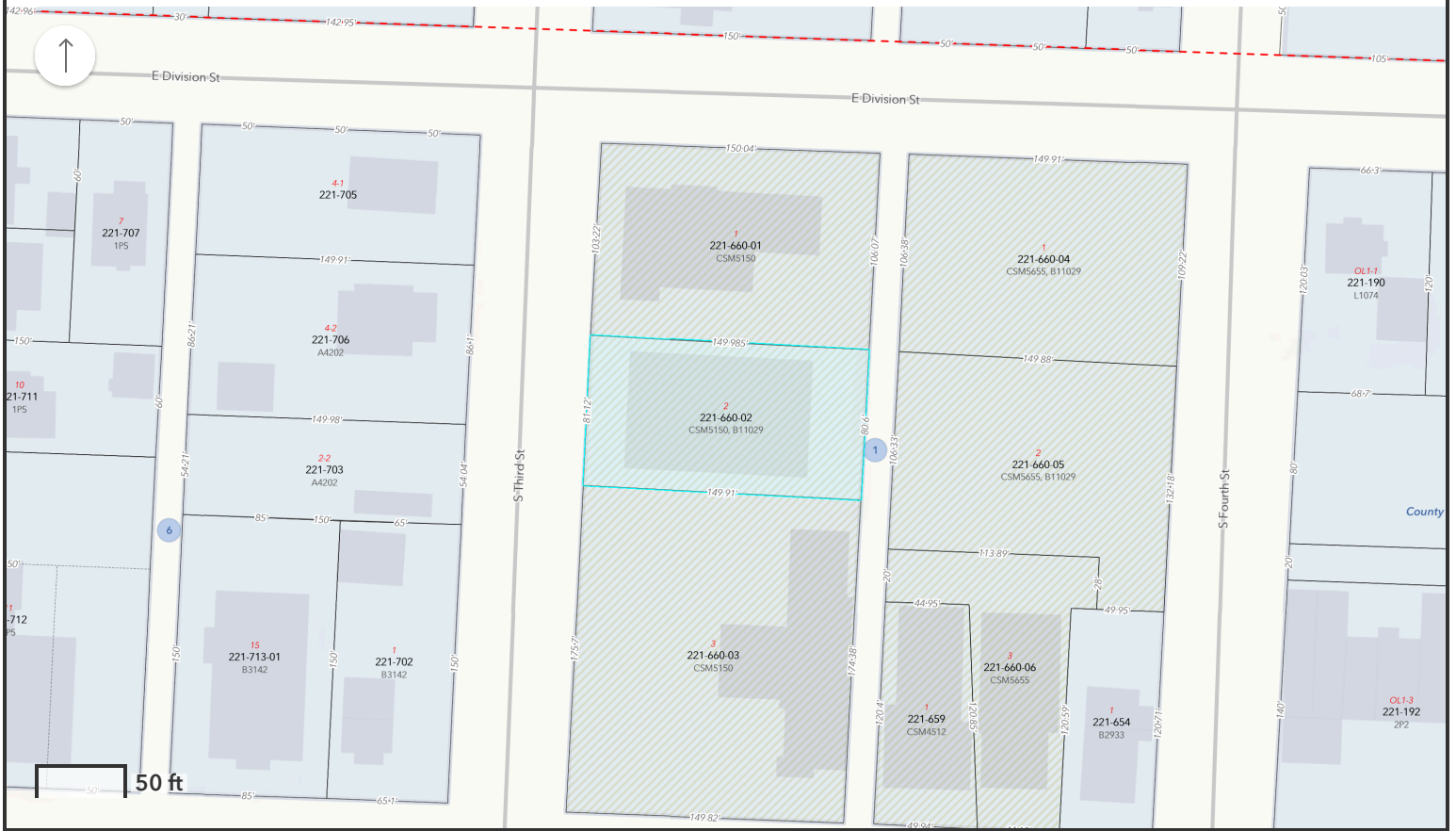

# GIS Map



Created by Vilas County Mapping Department | Vilas County Land Information

## Parcel ID: 221-660-02

City of Eagle River

[View Additional Info \(ALRS\)](#)

### Site Address

115 S THIRD STREET

### Owner / Mailing Info

DESIGN BUILD BY VISNER INC  
C/O JEFF VISNER  
PO BOX 803  
EAGLE RIVER, WI 54521

### Parcel Info

*Parcel Type:* Standard

*Section ID:* 2

*Size:* 0.28ac | 12,123ft<sup>2</sup> | 0.28ac (GIS)

### ROD Documents

Search for Parcel ID 221-660-02 in [LandShark](#).

*\*additional record info can be found in the Documents accordion of the [ALRS](#)*

### Zoning

Office/Residence (ER)

[View Permits \(APM\)](#)

### Surveys

CSM5150 | [B11029](#)

*Certified surveys (CS, CSM), plats (P) and condo plats (CP) are available from the ROD (715-479-3660) or their LandShark system.*

*\*research more survey information using the online [survey index](#).*

### Mapping Comments

18CS131

---

[View in other maps:](#)

[Address](#) | [Imagery](#) | [PLSS](#) | [Recreation](#) | [Voting](#) | [Zoning](#)