

pier assignments

- NOTE: 1) Existing sanitary system for Units 6, 7 & 8 shall be properly abandoned and replaced with a new one within one year or upon sale of some Unit whichever occurs first.
- 2) Sanitary systems for Units 9-12 must be either a joint system or all individual systems. They cannot have a mix of joint and individual systems.
- 3) Sanitary systems for Units 13-15 must be either a joint system or all individual systems. They cannot have a mix of joint and individual systems.
- 4) The use of the piers and the berthing structures shall be consistent with the Condominium Declarations.

20,000 sq. ft. req. for first unit & 6,500 sq. ft. req. for each additional unit:  
20,000 + (6,500 x 15) = 117,500 sq. ft. req.  
424,600 sq. ft. available.

100' frontage req. for General Use Zoning  
535' available for conversion.

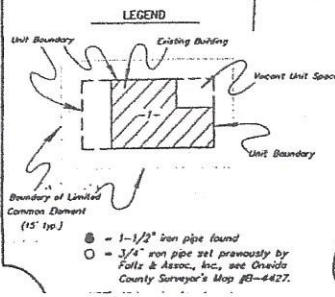
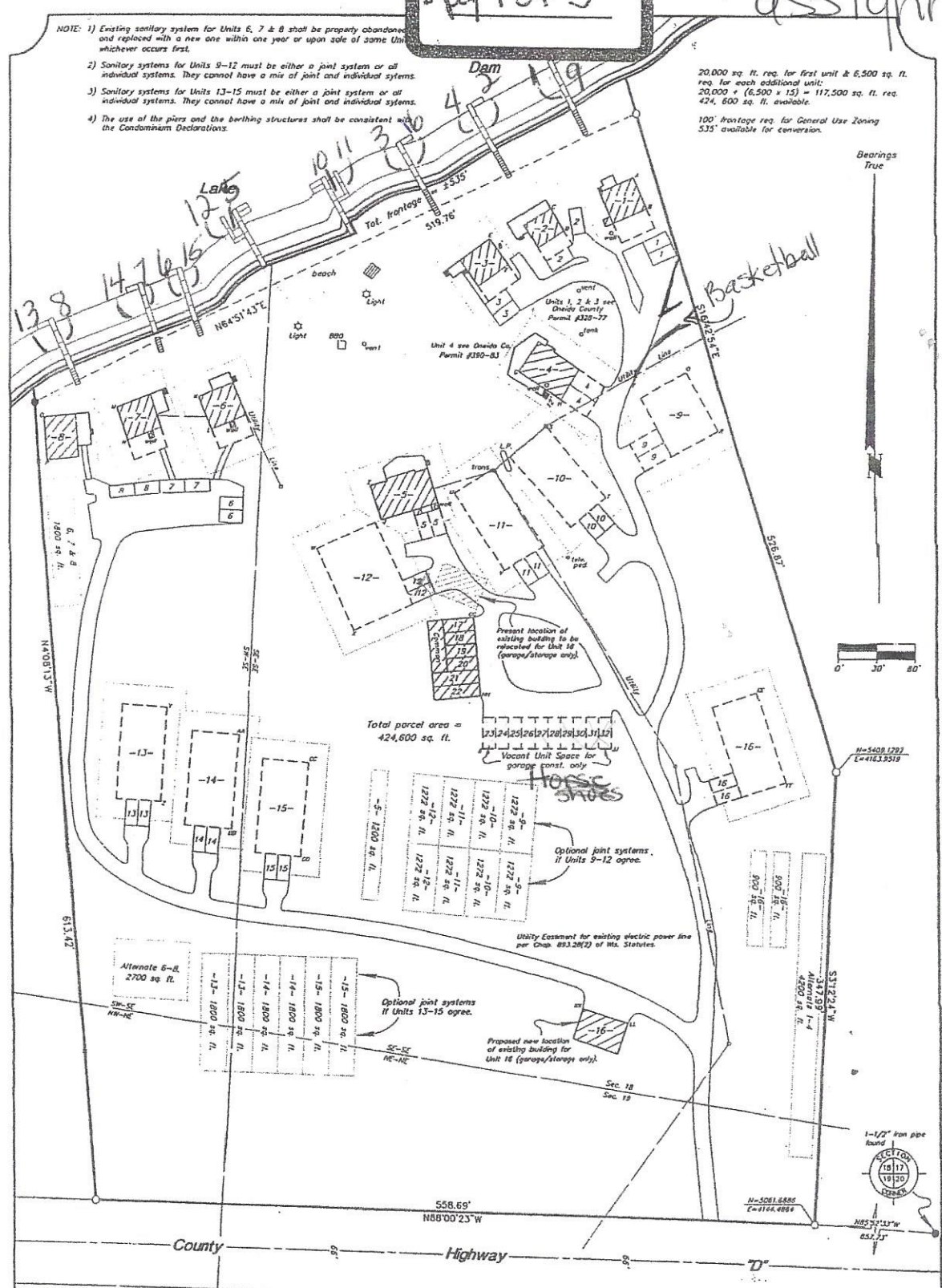

**FINAL**  
**MAPLEWOOD RESORT CONDOMINIUMS**  
Being part of the  
**SE1/4 of the SE1/4**  
and part of the  
**SW1/4 of the SE1/4**  
**SECTION 18**  
and part of the  
**NE1/4 of the NE1/4**

- 1 = Limited Common Element for vehicle parking for unit number indicated. (10'x20' typ.)
  - 1-150 sq. ft. = Limited Common Element for sewage disposal, unit number and size.
- Parcel contains no wetlands.

