

E. & S. SYMBOLS	
(C2)	CONSTRUCTION ENTRANCE - VEC # 3.02
(S)	SILT FENCE - VEC # 3.05
(M)	MULCHING - VEC # 3.35
(PS)	PERMANENT SEEDING - VEC # 3.32
(TS)	TEMPORARY SEEDING - VEC # 3.31
(P)	TREE PROTECTION - VEC # 3.38

WHITEHOUSE CREEK

APPROXIMATE LOCATION
MEAN HIGH WATER

COVE

LAKE

NORMAL SURFACE ELEVATION = 1.15'

NOW OR FORMERLY
YORK HAVEN MARINA, INC.
D.B.352P.306
TAX MAP #12-01-00-048A
ZONED B2

NOW OR FORMERLY
FIRTH
D.B.374P.151
TAX MAP #
12-01-00-048A
ZONED B2

NOW OR FORMERLY
D.B.875P.385
ZONED RS

LIMITS OF CLEARING & GRADING (TP)

BROWN'S NECK ROAD

LIMITS OF CLEARING & GRADING (TP)

NOW OR FORMERLY
CITY OF POQUOSON

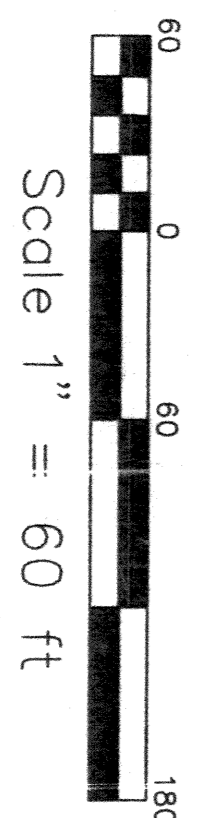

SHEET 2 OF 2

- PIPE FOUND
- IRON ROD SET
- SAN. SEW. MANHOLE
- HYDRANT
- UTILITY POLE



DAVIS & ASSOCIATES, P.C.
SURVEYORS - PLANNERS
3630 GEORGE WASHINGTON
MEMORIAL HIGHWAY - SUITE G
YORKTOWN, VIRGINIA 23693
(757)867-8583

CITY OF POQUOSON, VIRGINIA

EROSION AND SEDIMENT
CONTROL PLAN FOR
A PARCEL OF LAND CONTAINING
18.3± ACRES
LOCATED IN THE

PLAT OF THE PROPERTY OF CARROLL MOORE

JOB LOCATION: BROWN'S NECK ROAD

CODE: 03-0370

DNW:BY- WRK

SCALE: 1" = 60'

TO: MOORE

DATE: 07 JULY 04