

AVAILABLE

5511 Biggs Road

5511 Biggs Road, Richmond, VA 23224



Exclusive Agent:

ROBERT PORTER III
(804) 521-1455
rep3@porterinc.com

HIGHLIGHTS

- 18,850 SF Industrial Space Available
- 2 Loading Doors
- 26,190 SF +/- Total Building
- Midlothian Turnpike (Route 60) Access
- Proximate to Chippenham Parkway (Route 150)
- Zoned M-1
- Sprinklered
- ~20' Clear Ceilings
- For Lease: Call for Information

4801 Radford Avenue | P.O. Box 6482
Richmond, VA 23230
www.porterinc.com
804-353-7994

PORTER
R E A L T Y

CORFAC
INTERNATIONAL

SIOR

CCIM

This information has been prepared by Porter Realty Company, Inc. for marketing purposes only. No representation or warranty, expressed or implied, is made as to the accuracy of the foregoing information. Terms of sale or lease and availability are subject to change or withdrawal without notice.

PROPERTY PHOTOS

5511 Biggs Road | Richmond, VA 23224

5511 Biggs Road



Robert Porter III
(804) 521-1455
rep3@porterinc.com



Porter Realty Company, Inc. | 4801 Radford Avenue | P.O. Box 6482 | Richmond, VA 23230 | www.porterinc.com

This information has been prepared by Porter Realty Company, Inc. for marketing purposes only. No representation or warranty, expressed or implied, is made as to the accuracy of the foregoing information. Terms of sale or lease and availability are subject to change or withdrawal without notice.

LOCATION MAPS

5511 Biggs Road | Richmond, VA 23224

5511 Biggs Road

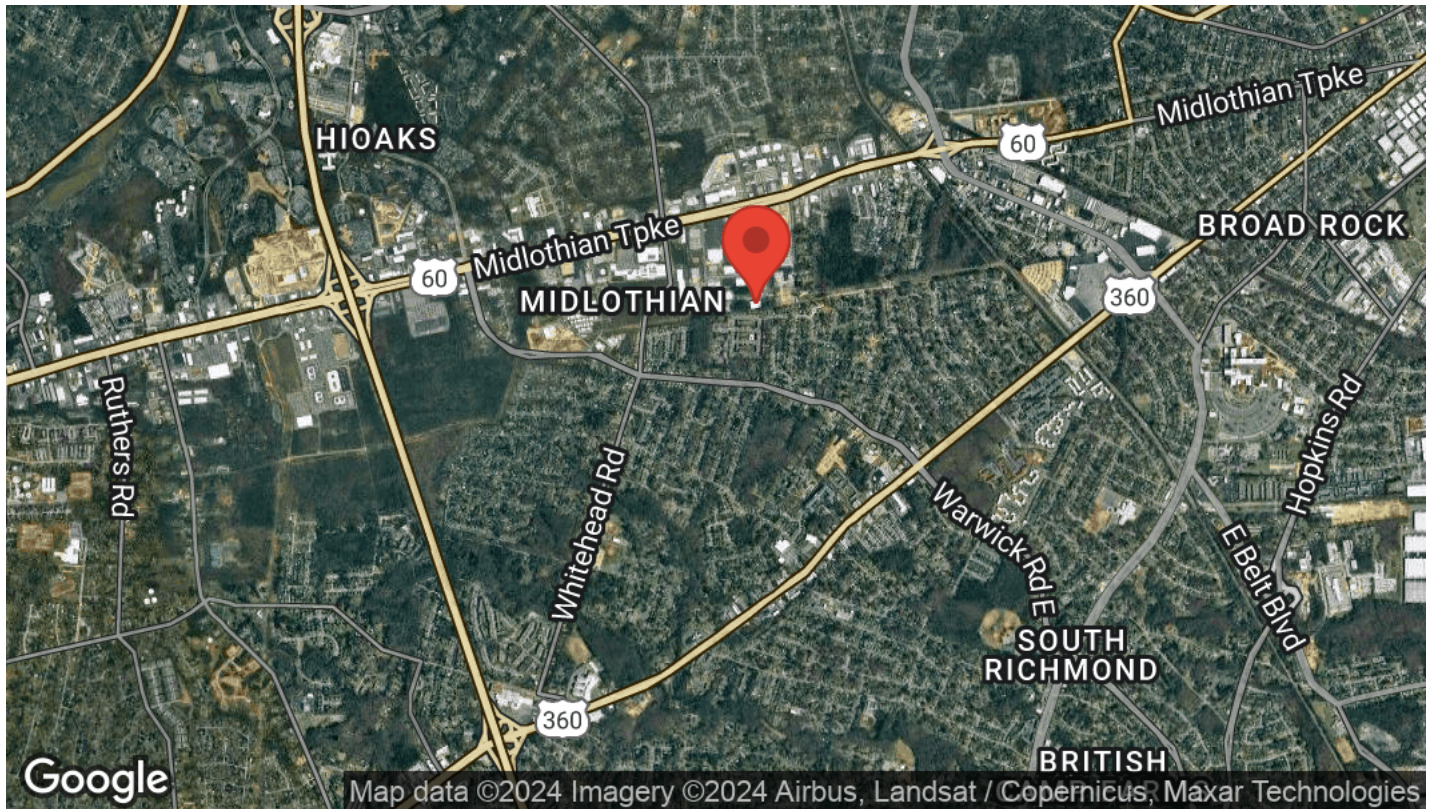
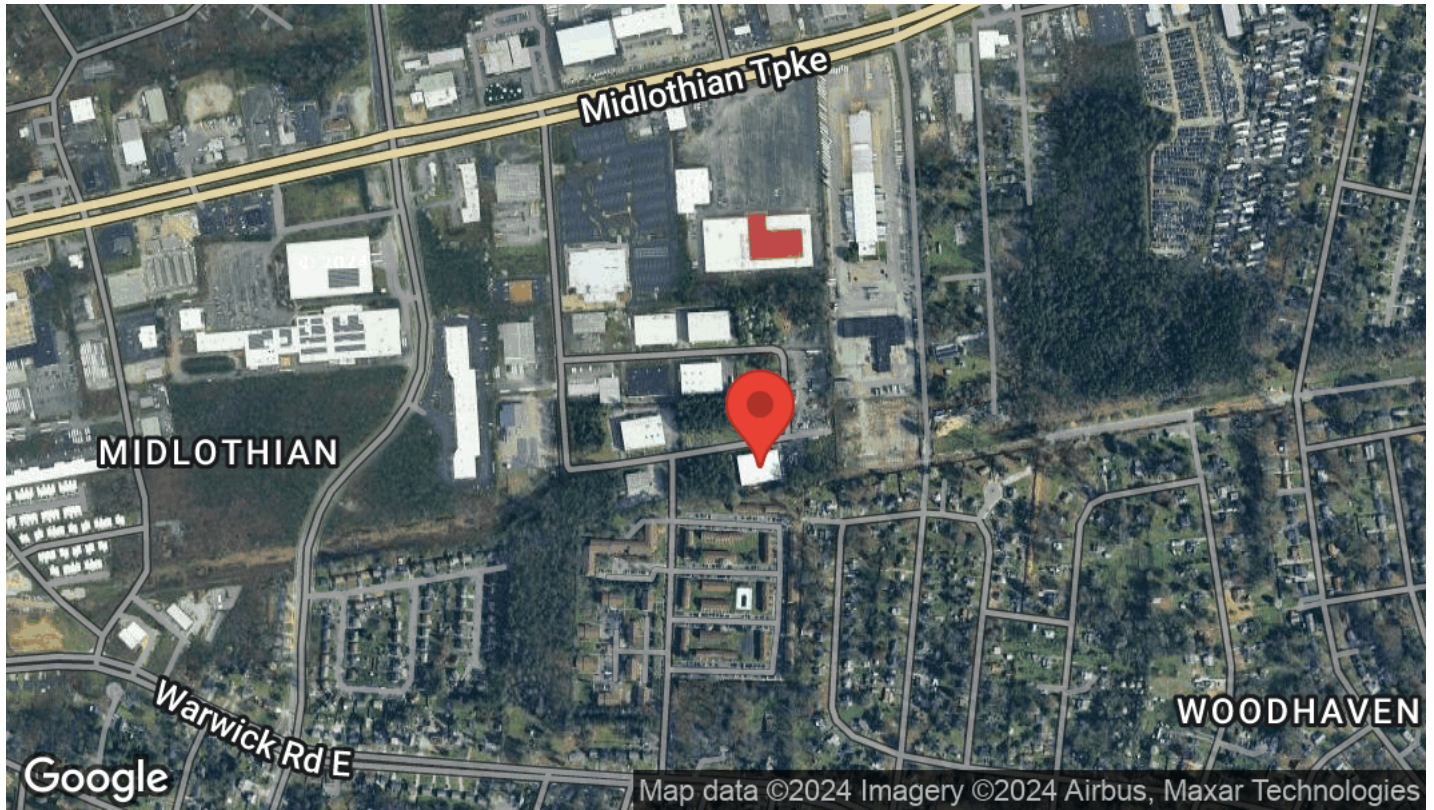

Robert Porter III
(804) 521-1455
rep3@porterinc.com



Porter Realty Company, Inc. | 4801 Radford Avenue | P.O. Box 6482 | Richmond, VA 23230 | www.porterinc.com

This information has been prepared by Porter Realty Company, Inc. for marketing purposes only. No representation or warranty, expressed or implied, is made as to the accuracy of the foregoing information. Terms of sale or lease and availability are subject to change or withdrawal without notice.