

CERTIFICATE OF SURVEY

LEGAL DESCRIPTION PER CLIENT

Lot 39, DULUTH PROPER FIRST DIVISION, EAST
3RD STREET, according to the recorded plat thereof,
St. Louis County, Minnesota.

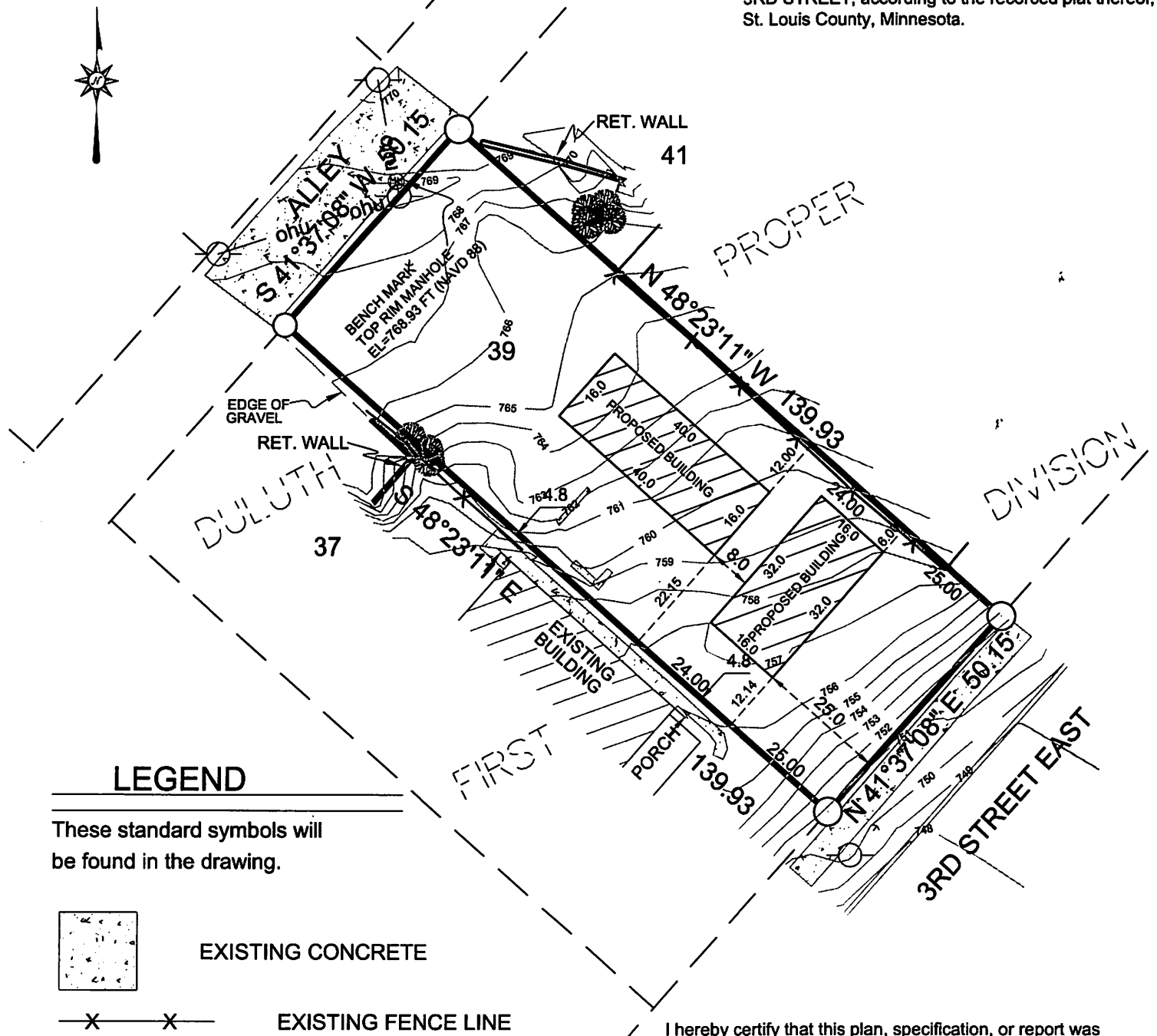

LEGEND

These standard symbols will
be found in the drawing.

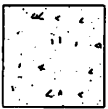

EXISTING CONCRETE



EXISTING FENCE LINE

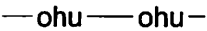

OVERHEAD UTILITY LINES



GUY WIRE



UTILITY POLE



SET RLS. NO. 14374



EXISTING TREE

NOTES

BEARINGS ARE BASED ON AN ASSUMED DATUM.

BUILDING DIMENSIONS SHOWN ARE FOR HORIZONTAL &
VERTICAL PLACEMENT OF STRUCTURE ONLY.

THIS SURVEY HAS BEEN PREPARED WITHOUT BENEFIT OF A
TITLE COMMITMENT OR TITLE OPINION. A TITLE SEARCH
FOR RECORDED OR UNRECORDED EASEMENTS WHICH MAY
BENEFIT OR ENCUMBER THIS PROPERTY HAS NOT BEEN
COMPLETED BY ALTA SURVEY COMPANY, INC.

I hereby certify that this plan, specification, or report was
prepared by me or under my direct supervision and that I am a
duly Licensed Land Surveyor under the laws of the State of
Minnesota.

Date: 5-20-09

Ronald L. Krueger MN License No. 14374

DATE: 05-20-09

SCALE: 1 IN = 30 FEET

CLIENT: [REDACTED]

PROPERTY ADD: 213/215

E. 3RD ST. DULUTH, MN

PROJECT NO: 09-035

ALTA

SURVEY COMPANY, INC.

Residential/Commercial Land Surveying-Land

Development-Legal Descriptions

102 S. 21st Ave. W, Suite 4

Duluth, MN 55806

Phone: 218-727-5211 Fax: 218-727-3798