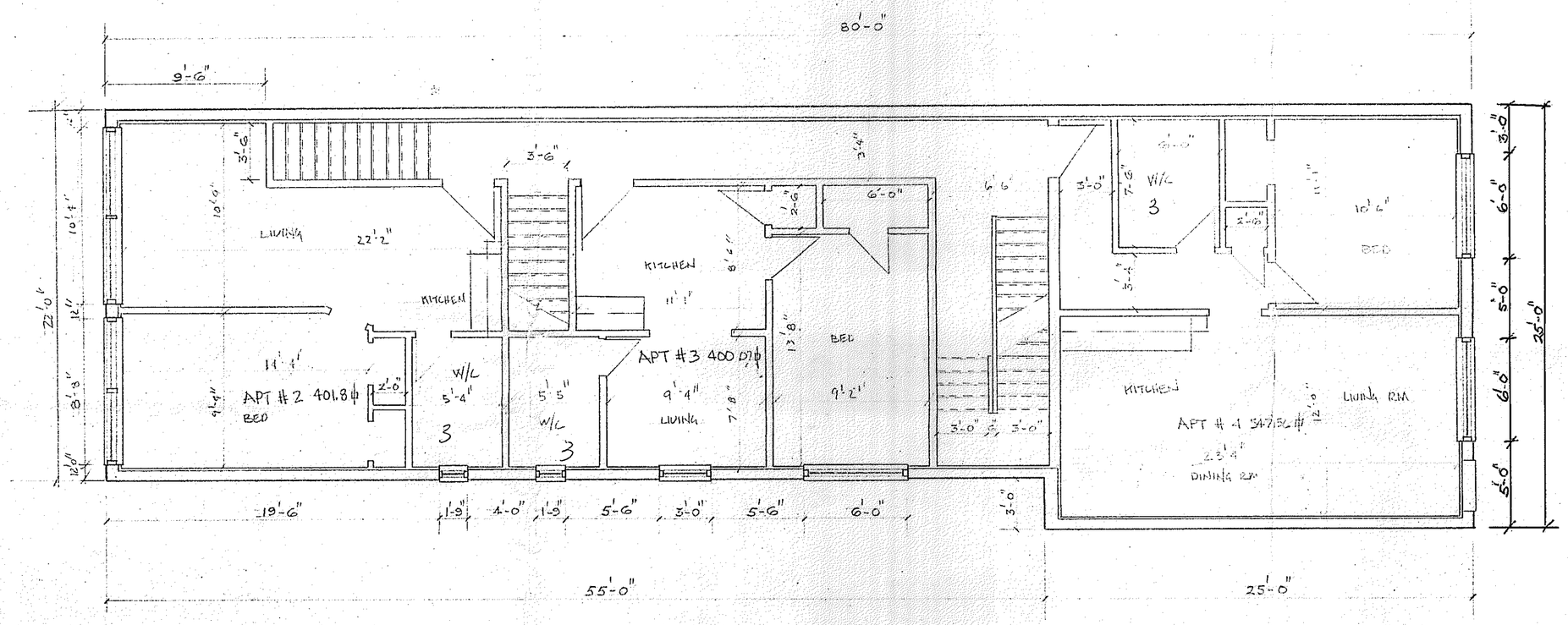

2ND FL.

G. DI MARCO INTERNATIONAL INC.

TORONTO	NEW YORK	FLORIDA
416-977-7511	718-517-8273	813-254-4390

HEAD OFFICE 600 Bay St., Ste. 402 TOR. ONT. CAN. M5G 1M6

PROPERTY RIGHTS RETAINED BY GIUSEPPE DI MARCO INT'L INC. THE REPRODUCTION OF THESE PLANS WITHOUT OUR CONCENT IS PROHIBITED.

PROJECT TITLE New Addition & Alteration

ADDRESS 1477 Eglinton Ave, West

SHEET TITLE 2nd Floor Plan

PROJECT LOCATION 1477 Eglinton Ave, West

SCALE 3/16 = 1'-0"

DATE 26 / 07 / 88

JOB NO. 311 / 88

DWN BY Roman

SHEET 6 OF 15

NOTICE

GIUSEPPE DI MARCO INTERNATIONAL INC. WILL NOT BE HELD RESPONSIBLE FOR ANY CHANGES TO THE APPROVED PLANS MADE BY THE OWNER OR CONTRACTOR. THE OWNER OR CONTRACTOR BEFORE COMMENCING ANY WORK, WILL REVIEW THE PLANS FOR ANY DISCREPANCY TO THE PLAN AND REPORT THEM TO OUR OFFICE ALONG THE ISSUING OF THIS PERMIT DOES NOT ALLOW THE OWNER TO ENCROACH ONTO ADJOINING LANDS UNLESS AN AGREEMENT HAS BEEN ENTERED INTO