

# AVAILABLE

## 1806 Chantilly Street Willow Lawn Area Office For Lease



### Exclusive Agent:

**WILSON FLOHR, SIOR**  
(804) 521-1458  
wilson@porterinc.com

### HIGHLIGHTS

- Centrally Located Suites Near Willow Lawn
- Suite 2: 1,198 SF, First Floor Office
- On Site Parking
- One Block from GRTC Pulse Station
- Zoned R-2
- For Lease: \$18-20/SF
- Lease Rates Subject to Tenant Improvements

4801 Radford Avenue | P.O. Box 6482  
Richmond, VA 23230  
www.porterinc.com  
804-353-7994

**PORTER**  
R E A L T Y



This information has been prepared by Porter Realty Company, Inc. for marketing purposes only. No representation or warranty, expressed or implied, is made as to the accuracy of the foregoing information. Terms of sale or lease and availability are subject to change or withdrawal without notice.

# PROPERTY PHOTOS

1806 Chantilly Street | Richmond, VA 23230

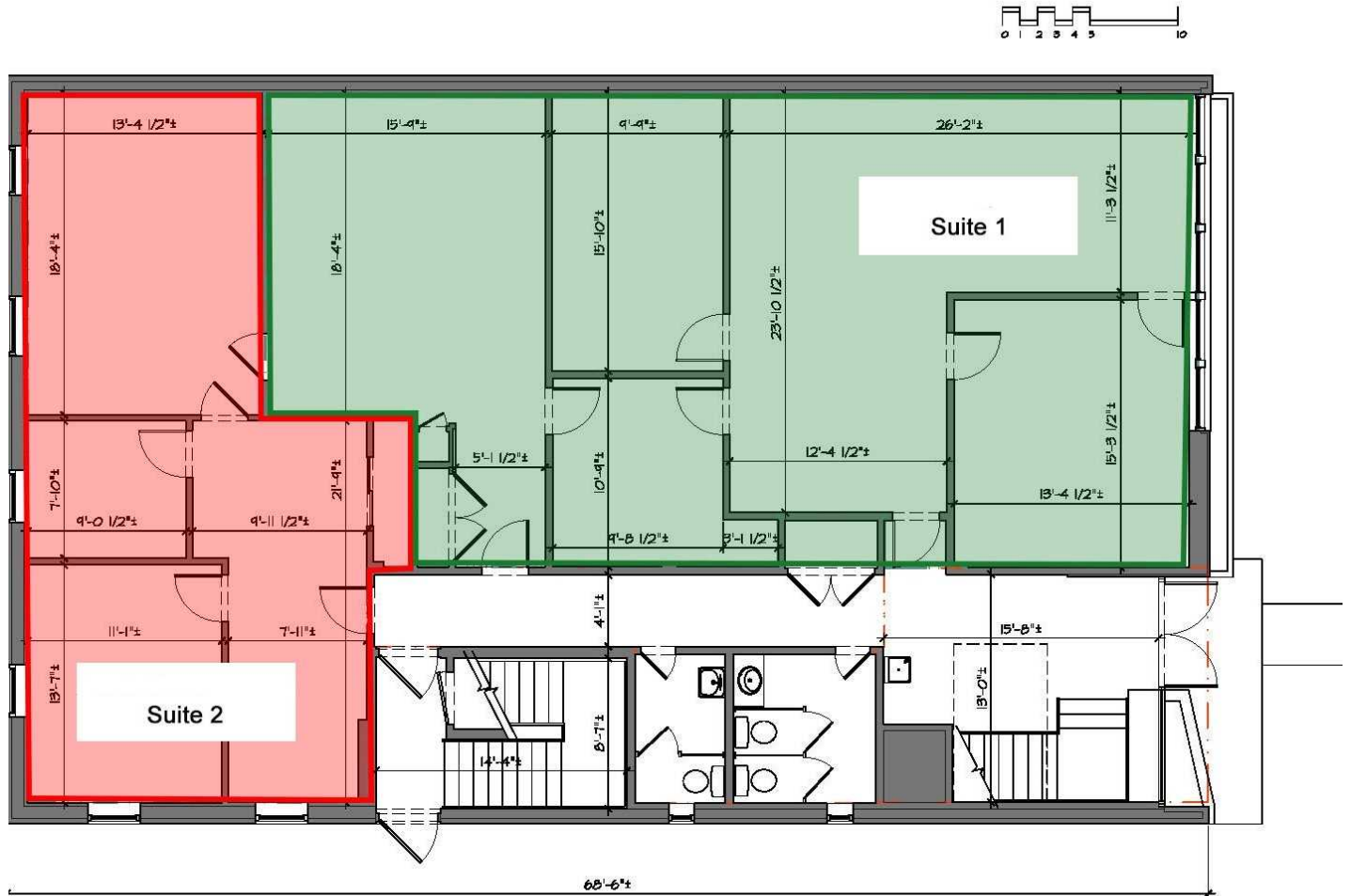

1 1ST FLOOR PLAN (EXISTING)  
L.01

1/8" = 1'-0"

## hantilly Street

## First Floor Plan (Existing)

hilly Street, Richmond, VA 23230

© GOOSS+ Associates, AIA 4870 Sadler Rd

AS INSTRUMENTS OF SERVICE ARE AND SHALL REMAIN THE PROPERTY OF THE ARCHITECT. THEY ARE NOT TO BE USED BY THE OWNER ON OTHER PROJECTS OR EXTENSIONS TO THIS PROJECT EXCEPT BY AGREEMENT I

Wilson Flohr, SIOR  
(804) 521-1458  
wilson@porterinc.com



Porter Realty Company, Inc. | 4801 Radford Avenue | P.O. Box 6482 | Richmond, VA 23230 | www.porterinc.com

This information has been prepared by Porter Realty Company, Inc. for marketing purposes only. No representation or warranty, expressed or implied, is made as to the accuracy of the foregoing information. Terms of sale or lease and availability are subject to change or withdrawal without notice.

# BUSINESS MAP

1806 Chantilly Street | Richmond, VA 23230



Wilson Flohr, SIOR  
(804) 521-1458  
wilson@porterinc.com



Porter Realty Company, Inc. | 4801 Radford Avenue | P.O. Box 6482 | Richmond, VA 23230 | www.porterinc.com

This information has been prepared by Porter Realty Company, Inc. for marketing purposes only. No representation or warranty, expressed or implied, is made as to the accuracy of the foregoing information. Terms of sale or lease and availability are subject to change or withdrawal without notice.

# DEMOGRAPHICS

1806 Chantilly Street | Richmond, VA 23230

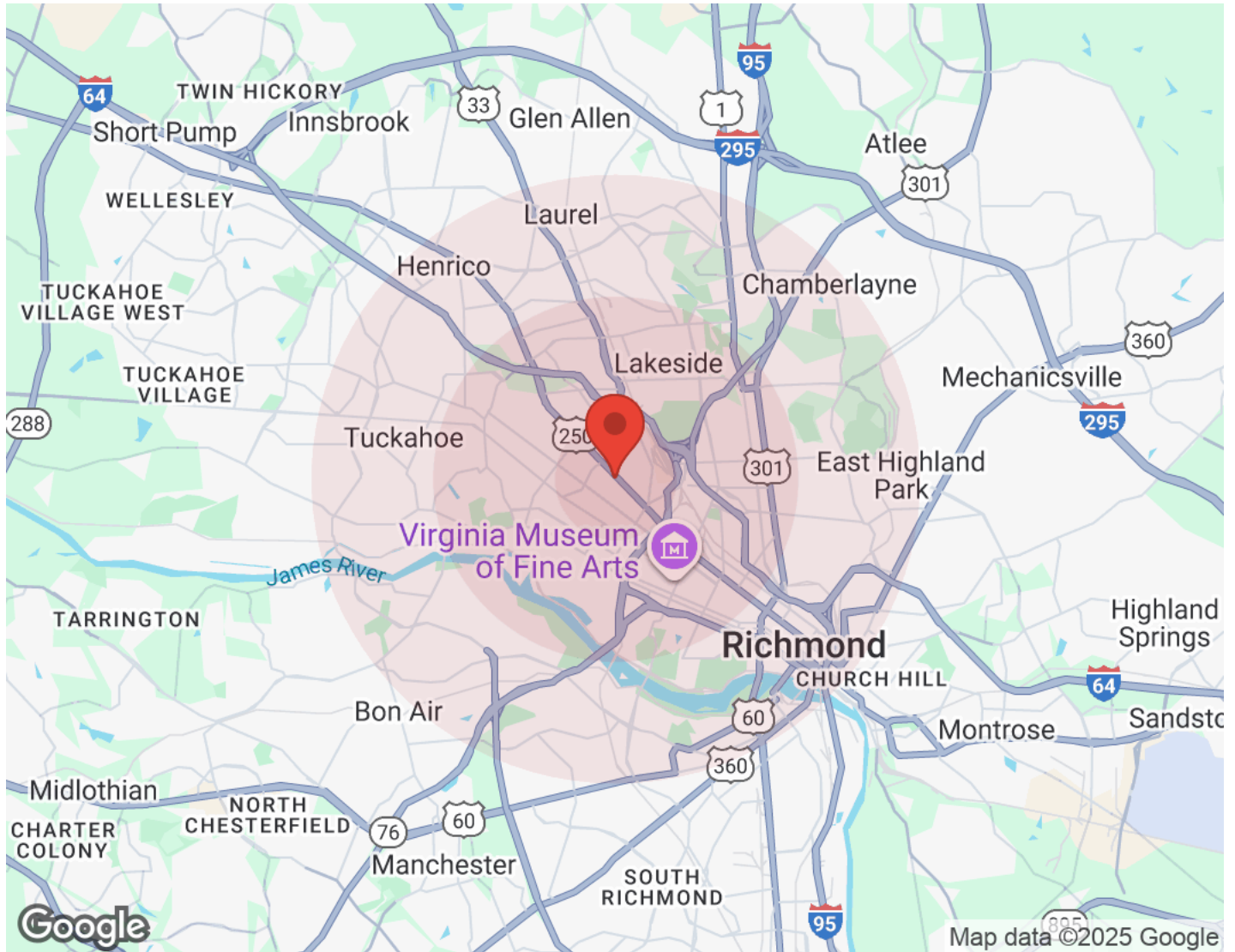

## Population

	1 Mile	3 Miles	5 Miles
Male	4,930	52,726	134,172
Female	5,272	51,546	133,538
Total Population	10,202	104,271	267,710

## Income

	1 Mile	3 Miles	5 Miles
Median	\$108,517	\$88,080	\$77,333
< \$15,000	241	4,000	11,298
\$15,000-\$24,999	327	2,756	7,158
\$25,000-\$34,999	212	3,186	8,414
\$35,000-\$49,999	371	4,320	12,897
\$50,000-\$74,999	682	8,016	20,751
\$75,000-\$99,999	721	6,327	16,697
\$100,000-\$149,999	1,018	8,856	20,168
\$150,000-\$199,999	443	5,152	10,667
> \$200,000	1,401	8,565	16,102

## Housing

	1 Mile	3 Miles	5 Miles
Total Units	5,852	56,018	135,507
Occupied	5,416	51,178	124,149
Owner Occupied	2,953	23,373	55,177
Renter Occupied	2,463	27,805	68,972
Vacant	436	4,840	11,358

**Wilson Flohr, SIOR**  
**(804) 521-1458**  
**wilson@porterinc.com**



Porter Realty Company, Inc. | 4801 Radford Avenue | P.O. Box 6482 | Richmond, VA 23230 | www.porterinc.com

This information has been prepared by Porter Realty Company, Inc. for marketing purposes only. No representation or warranty, expressed or implied, is made as to the accuracy of the foregoing information. Terms of sale or lease and availability are subject to change or withdrawal without notice.