

Kitchen and Bath Measurement Form

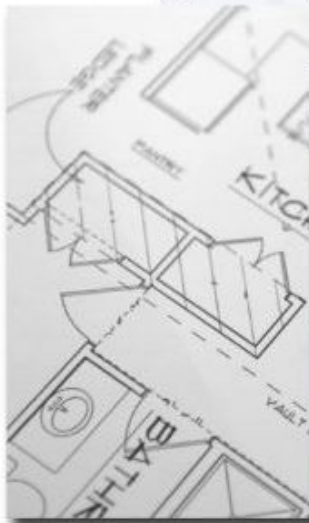



Customer Information

Name:

Date:

Order Timeline: (Please circle)

1-2 Weeks 2-4 Weeks 1 Month+ 3 Months+

Address:

City:

State:

Zipcode:

(Required for Shipping Quote)

Cabinet Style(s):

Primary Phone:

Primary Email:

Additional Information:

Kitchen & Bath Measurement Form

MEASURING YOUR KITCHEN - Step by Step

| | |
|---|---|
| <p>Note</p> <ul style="list-style-type: none"> • Please use the attached graph paper & measurement charts to mark down your dimensions. • Double check your work. These measurements must be 100% correct for your new cabinetry to fit perfectly. | |
| <p>Room</p> <ul style="list-style-type: none"> • Measure the room wall-to-wall. • Measure from the floor to the ceilings. • (Measure all walls even if you do not plan to put cabinets on them as this is important for us to present you with a proper design.) | <p>Walls</p> <ul style="list-style-type: none"> • Make a rough drawing of the shape of the room showing any walls, doors, windows, protrusions or recessed areas. • Measure each wall section and record the dimensions on the drawing. (A wall section is from one corner to a door way or window.) |
| <p>Doors</p> <ul style="list-style-type: none"> • Measure each door/path and record the width. • Please indicate on your sketch if a door swings in or out of the room and which side the hinge is on. | <p>Windows/Walls</p> <ul style="list-style-type: none"> • Measure the height from the floor to the bottom of your windows and mark it down. • Measure the height from the top of the window to the ceiling and mark it down. |
| <p>Windows</p> <ul style="list-style-type: none"> • <i>height</i> - measure from top to bottom • <i>width</i> - measure across window, from right to left. • (Don't forget windows are measured from outside edge to outside edge of casing or trim.) | <p>Utilities</p> <ul style="list-style-type: none"> • Mark on your sketch, the exact location of the sink, water & gas lines, wall switch & receptacles, and any other obstructions in the room. • Measure from the end of the wall the utility is on to the middle of the pipe/switch, etc. to note its exact location in the room. |
| <p>Appliances</p> <ul style="list-style-type: none"> • Mark the locations of where the appliances will go. • Record the dimensions of each appliance - height, width, and depth. • NOTE: If you are putting in new appliances, make sure to have the height, width, and depth, of any new stoves, dishwashers, and refrigerators ready at the time of design. If you will be getting new services such as a water line for an icemaker, or under cabinet outlets for water filters, wine keepers, or garbage disposal, please indicate that as well. | |

Kitchen and Bath Measurement Form

Total Dimensions (+ - variations)

| | |
|------------------|--|
| Wall #1 | |
| Wall #2 | |
| Wall #3 | |
| Wall #4 | |
| Floor to Ceiling | |

Window / Doorway Dimensions (if applicable)

| | |
|---------------------------------|--|
| W + H of Window Wall # _____ | |
| W + H of Window Wall # _____ | |
| W + H of Window Wall # _____ | |
| W + H of Window Wall # _____ | |
| Doorway width Wall # _____ | |
| Doorway width Wall # _____ | |

*Please note distance from left and right corner of room to edge of window on next page

Please Circle Applicable Answer

| | | | | |
|------------------------------------|-----|-----|------------|---------------------|
| Wall Cabinet Height: | 30" | 36" | 42" | |
| Do you have a soffit? | yes | no | wall # ___ | How tall (in.)? ___ |
| Cabinet Height Above Refrigerator: | 12" | 15" | 18" | 21" 24" none |
| Cabinet Height Above Range: | 12" | 15" | 18" | 21" 24" |

Measurements for Appliances:

| | | | |
|--------------|-----------------------|-------------------|-----------------------|
| Refrigerator | ___ W x ___ H x ___ D | Range Hood | ___ W x ___ H x ___ D |
| Stove | ___ W x ___ H x ___ D | Sink | ___ W x ___ H x ___ D |
| Dishwasher | ___ W x ___ H x ___ D | Trash Compactor | ___ W x ___ H x ___ D |
| Microwave | ___ W x ___ H x ___ D | Oven (wall mount) | ___ W x ___ H x ___ D |

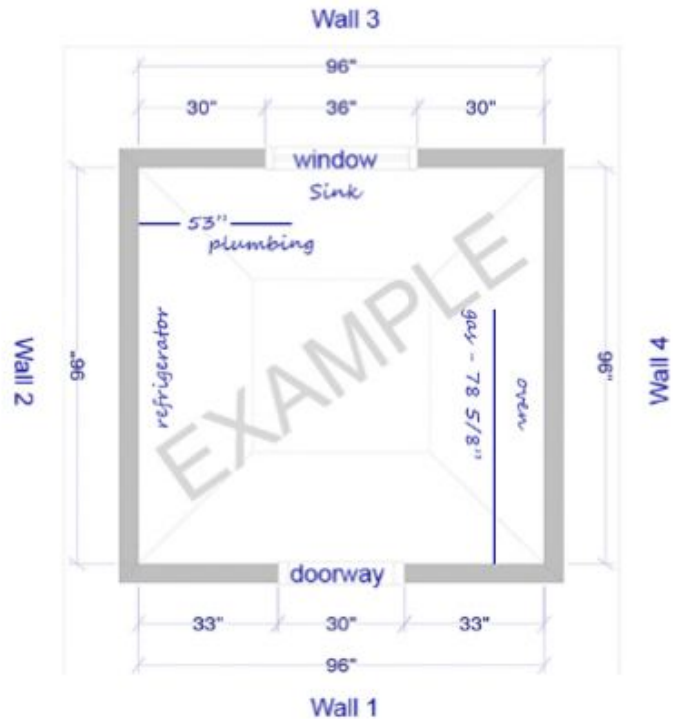

Kitchen Layout Chart

*Please use this space to indicate measurements of all walls, windows, doorways, appliances and obstacles

*Be sure to note location of any gas and plumbing lines that need to be taken into consideration for your layout

A large grid for drawing a kitchen layout. The grid consists of 12 vertical columns and 12 horizontal rows, creating a series of squares for sketching walls, windows, and appliances.

Kitchen Layout Chart

*Please use this space to indicate measurements of all walls, windows, doorways, appliances and obstacles

*Be sure to note location of any gas and plumbing lines that need to be taken into consideration for your layout

A large grid for drawing a kitchen layout. The grid consists of 12 vertical columns and 12 horizontal rows, creating a series of squares for sketching walls, windows, and appliances.