



DIAMOND REPORT

April 24, 2026
IGI Report Number **794643845**
Description **NATURAL DIAMOND**
Shape and Cutting Style **ROUND BRILLIANT**
Measurements **5.20 - 5.25 X 3.28 MM**

GRADING RESULTS

Carat Weight **0.55 CARAT**
Color Grade **F**
Clarity Grade **VVS 2**
Cut Grade **EXCELLENT**

ADDITIONAL GRADING INFORMATION

Polish **EXCELLENT**
Symmetry **EXCELLENT**
Fluorescence **NONE**
Identification Features **FEATHER, CLOUD, NEEDLE**
Inscription(s) **(G) 794643845**

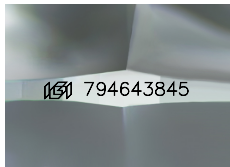

Sample Image Used

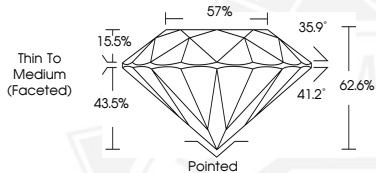

April 24, 2026
IGI Report Number **794643845**
ROUND BRILLIANT
NATURAL DIAMOND
5.20 - 5.25 X 3.28 MM
Carat Weight **0.55 CARAT**
Color Grade **F**
Clarity Grade **VVS 2**
Cut Grade **EXCELLENT**
Polish **EXCELLENT**
Symmetry **EXCELLENT**
Fluorescence **NONE**
Inscription(s) **(G) 794643845**



April 24, 2026
IGI Report Number **794643845**
ROUND BRILLIANT
NATURAL DIAMOND
5.20 - 5.25 X 3.28 MM
Carat Weight **0.55 CARAT**
Color Grade **F**
Clarity Grade **VVS 2**
Cut Grade **EXCELLENT**
Polish **EXCELLENT**
Symmetry **EXCELLENT**
Fluorescence **NONE**
Inscription(s) **(G) 794643845**



THIS DOCUMENT WAS PRODUCED WITH THE FOLLOWING SECURITY MEASURES: SPECIAL DOCUMENT PAPER, INK SCREENS, WATERMARK, BACKGROUND DESIGNS, HOLOGRAM AND OTHER SECURITY FEATURES NOT LISTED AND DO EXCEED DOCUMENT SECURITY INDUSTRY GUIDELINES.