



April 2, 2026

IGI Report Number 763628193

**ROUND BRILLIANT  
NATURAL DIAMOND**  
4.80 - 4.84 X 3.00 MM

Carat Weight **0.43 CARAT**  
Color Grade **H**  
Clarity Grade **VVS 2**  
Cut Grade **EXCELLENT**  
Polish **EXCELLENT**  
Symmetry **EXCELLENT**  
Fluorescence **NONE**  
Inscription(s) **IGI 763628193**

Comments: IDEAL CUT ROUND  
BRILLIANT

**DIAMOND REPORT**

April 2, 2026  
IGI Report Number **763628193**  
Description **NATURAL DIAMOND**  
Shape and Cutting Style **ROUND BRILLIANT**  
Measurements **4.80 - 4.84 X 3.00 MM**

**GRADING RESULTS**

Carat Weight **0.43 CARAT**  
Color Grade **H**  
Clarity Grade **VVS 2**  
Cut Grade **EXCELLENT**

**ADDITIONAL GRADING INFORMATION**

Polish **EXCELLENT**  
Symmetry **EXCELLENT**  
Fluorescence **NONE**  
Identification Features **CLOUD**  
Inscription(s) **IGI 763628193**  
Comments: IDEAL CUT ROUND BRILLIANT

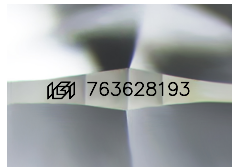

Sample Image Used

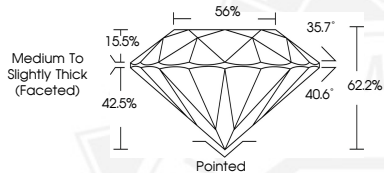

April 2, 2026

IGI Report Number 763628193

**ROUND BRILLIANT  
NATURAL DIAMOND**  
4.80 - 4.84 X 3.00 MM

Carat Weight **0.43 CARAT**  
Color Grade **H**  
Clarity Grade **VVS 2**  
Cut Grade **EXCELLENT**  
Polish **EXCELLENT**  
Symmetry **EXCELLENT**  
Fluorescence **NONE**  
Inscription(s) **IGI 763628193**

Comments: IDEAL CUT ROUND  
BRILLIANT



THIS DOCUMENT WAS PRODUCED WITH THE FOLLOWING SECURITY MEASURES: SPECIAL DOCUMENT PAPER, INK SCREENS, WATERMARK, BACKGROUND DESIGNS, HOLOGRAM AND OTHER SECURITY FEATURES NOT LISTED AND DO EXCEED DOCUMENT SECURITY INDUSTRY GUIDELINES.