



**DIAMOND REPORT**

April 10, 2026  
IGI Report Number **788691729**  
Description **NATURAL DIAMOND**  
Shape and Cutting Style **PRINCESS CUT**  
Measurements **4.38 X 4.35 X 3.25 MM**

**GRADING RESULTS**

Carat Weight **0.56 CARAT**  
Color Grade **H**  
Clarity Grade **VVS 2**  
Cut Grade **VERY GOOD**

**ADDITIONAL GRADING INFORMATION**

Polish **EXCELLENT**  
Symmetry **EXCELLENT**  
Fluorescence **NONE**  
Identification Features **PINPOINT**  
Inscription(s) **IGI 788691729**

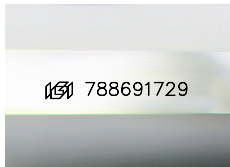

Sample Image Used

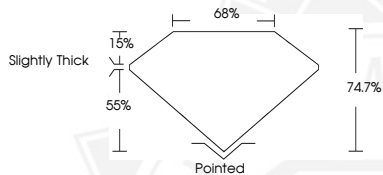

April 10, 2026  
IGI Report Number **788691729**  
PRINCESS CUT  
NATURAL DIAMOND  
4.38 X 4.35 X 3.25 MM  
Carat Weight **0.56 CARAT**  
Color Grade **H**  
Clarity Grade **VVS 2**  
Cut Grade **VERY GOOD**  
Polish **EXCELLENT**  
Symmetry **EXCELLENT**  
Fluorescence **NONE**  
Inscription(s) **IGI 788691729**



April 10, 2026  
IGI Report Number **788691729**  
PRINCESS CUT  
NATURAL DIAMOND  
4.38 X 4.35 X 3.25 MM  
Carat Weight **0.56 CARAT**  
Color Grade **H**  
Clarity Grade **VVS 2**  
Cut Grade **VERY GOOD**  
Polish **EXCELLENT**  
Symmetry **EXCELLENT**  
Fluorescence **NONE**  
Inscription(s) **IGI 788691729**



THIS DOCUMENT WAS PRODUCED WITH THE FOLLOWING SECURITY MEASURES: SPECIAL DOCUMENT PAPER, INK SCREENS, WATERMARK, BACKGROUND DESIGNS, HOLOGRAM AND OTHER SECURITY FEATURES NOT LISTED AND DO EXCEED DOCUMENT SECURITY INDUSTRY GUIDELINES.