



February 20, 2026

IGI Report Number 763625805

**ROUND BRILLIANT
NATURAL DIAMOND**
4.76 - 4.79 X 2.99 MM

0.42 CARAT
H
VVS 1
EXCELLENT
EXCELLENT
EXCELLENT
NONE
Inscription(s) IGI 763625805

DIAMOND REPORT

February 20, 2026
IGI Report Number 763625805
Description NATURAL DIAMOND
Shape and Cutting Style ROUND BRILLIANT
Measurements 4.76 - 4.79 X 2.99 MM

GRADING RESULTS

Carat Weight 0.42 CARAT
Color Grade H
Clarity Grade VVS 1
Cut Grade EXCELLENT

ADDITIONAL GRADING INFORMATION

Polish EXCELLENT
Symmetry EXCELLENT
Fluorescence NONE
Identification Features PINPOINT
Inscription(s) IGI 763625805

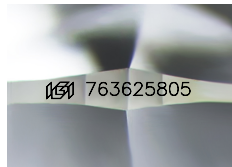

Sample Image Used

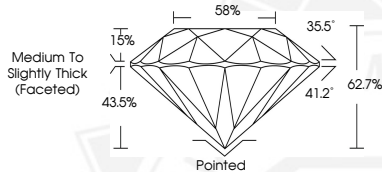

February 20, 2026

IGI Report Number 763625805

**ROUND BRILLIANT
NATURAL DIAMOND**
4.76 - 4.79 X 2.99 MM

0.42 CARAT
H
VVS 1
EXCELLENT
EXCELLENT
EXCELLENT
NONE
Inscription(s) IGI 763625805



THIS DOCUMENT WAS PRODUCED WITH THE FOLLOWING SECURITY MEASURES: SPECIAL DOCUMENT PAPER, INK SCREENS, WATERMARK, BACKGROUND DESIGNS, HOLOGRAM AND OTHER SECURITY FEATURES NOT LISTED AND DO EXCEED DOCUMENT SECURITY INDUSTRY GUIDELINES.