



March 28, 2026

IGI Report Number 780680928

**ROUND BRILLIANT
NATURAL DIAMOND**
4.73 - 4.75 X 2.97 MM

Carat Weight 0.41 CARAT
Color Grade G
Clarity Grade VVS 2
Cut Grade EXCELLENT
Polish EXCELLENT
Symmetry EXCELLENT
Fluorescence NONE
Inscription(s) (IGI) 780680928

DIAMOND REPORT

March 28, 2026 780680928
IGI Report Number
Description NATURAL DIAMOND
Shape and Cutting Style ROUND BRILLIANT
Measurements 4.73 - 4.75 X 2.97 MM

GRADING RESULTS

Carat Weight 0.41 CARAT
Color Grade G
Clarity Grade VVS 2
Cut Grade EXCELLENT

ADDITIONAL GRADING INFORMATION

Polish EXCELLENT
Symmetry EXCELLENT
Fluorescence NONE
Identification Features CLOUD
Inscription(s) (IGI) 780680928

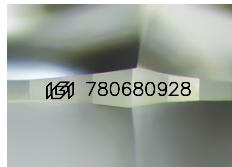

Sample Image Used

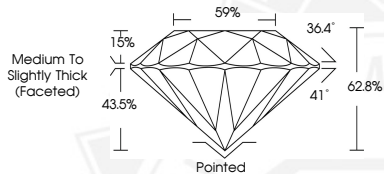

March 28, 2026

IGI Report Number 780680928

**ROUND BRILLIANT
NATURAL DIAMOND**
4.73 - 4.75 X 2.97 MM

Carat Weight 0.41 CARAT
Color Grade G
Clarity Grade VVS 2
Cut Grade EXCELLENT
Polish EXCELLENT
Symmetry EXCELLENT
Fluorescence NONE
Inscription(s) (IGI) 780680928



THIS DOCUMENT WAS PRODUCED WITH THE FOLLOWING SECURITY MEASURES: SPECIAL DOCUMENT PAPER, INK SCREENS, WATERMARK, BACKGROUND DESIGNS, HOLOGRAM AND OTHER SECURITY FEATURES NOT LISTED AND DO EXCEED DOCUMENT SECURITY INDUSTRY GUIDELINES.