



March 17, 2026

IGI Report Number 717564338

ROUND BRILLIANT

NATURAL DIAMOND

4.86 - 4.89 X 3.05 MM

Carat Weight **0.45 CARAT**
 Color Grade **H**
 Clarity Grade **VVS 1**
 Cut Grade **EXCELLENT**
 Polish **EXCELLENT**
 Symmetry **EXCELLENT**
 Fluorescence **NONE**
 Inscription(s) **IGI 717564338**

Comments: IDEAL CUT ROUND BRILLIANT

DIAMOND REPORT

March 17, 2026 **717564338**
 IGI Report Number
 Description **NATURAL DIAMOND**
 Shape and Cutting Style **ROUND BRILLIANT**
 Measurements **4.86 - 4.89 X 3.05 MM**

GRADING RESULTS

Carat Weight **0.45 CARAT**
 Color Grade **H**
 Clarity Grade **VVS 1**
 Cut Grade **EXCELLENT**

ADDITIONAL GRADING INFORMATION

Polish **EXCELLENT**
 Symmetry **EXCELLENT**
 Fluorescence **NONE**
 Identification Features **FEATHER, PINPOINT**
 Inscription(s) **IGI 717564338**
 Comments: IDEAL CUT ROUND BRILLIANT

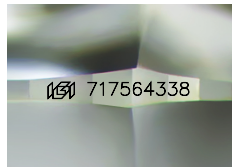

Sample Image Used

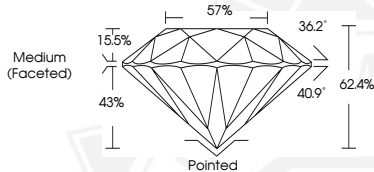

March 17, 2026

IGI Report Number 717564338

ROUND BRILLIANT

NATURAL DIAMOND

4.86 - 4.89 X 3.05 MM

Carat Weight **0.45 CARAT**
 Color Grade **H**
 Clarity Grade **VVS 1**
 Cut Grade **EXCELLENT**
 Polish **EXCELLENT**
 Symmetry **EXCELLENT**
 Fluorescence **NONE**
 Inscription(s) **IGI 717564338**

Comments: IDEAL CUT ROUND BRILLIANT



THIS DOCUMENT WAS PRODUCED WITH THE FOLLOWING SECURITY MEASURES: SPECIAL DOCUMENT PAPER, INK SCREENS, WATERMARK, BACKGROUND DESIGNS, HOLOGRAM AND OTHER SECURITY FEATURES NOT LISTED AND DO EXCEED DOCUMENT SECURITY INDUSTRY GUIDELINES.