



February 6, 2026

IGI Report Number 763625058

ROUND BRILLIANT

NATURAL DIAMOND

5.05 - 5.07 X 3.16 MM

Carat Weight 0.50 CARAT

Color Grade G

Clarity Grade I.F.

Cut Grade EXCELLENT

Polish EXCELLENT

Symmetry EXCELLENT

Fluorescence NONE

Inscription(s) IGI 763625058

Comments: IDEAL CUT ROUND

BRILLIANT

DIAMOND REPORT

February 6, 2026

IGI Report Number

763625058

Description

NATURAL DIAMOND

Shape and Cutting Style

ROUND BRILLIANT

Measurements

5.05 - 5.07 X 3.16 MM

GRADING RESULTS

Carat Weight

0.50 CARAT

Color Grade

G

Clarity Grade

INTERNALLY FLAWLESS

Cut Grade

EXCELLENT

ADDITIONAL GRADING INFORMATION

Polish

EXCELLENT

Symmetry

EXCELLENT

Fluorescence

NONE

Inscription(s)

IGI 763625058

Comments: IDEAL CUT ROUND BRILLIANT

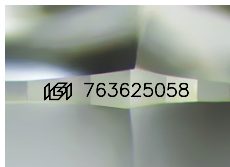

Sample Image Used

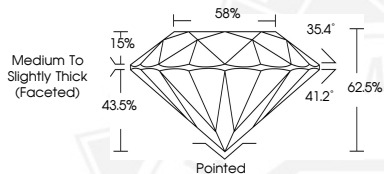

February 6, 2026

IGI Report Number 763625058

ROUND BRILLIANT

NATURAL DIAMOND

5.05 - 5.07 X 3.16 MM

Carat Weight 0.50 CARAT

Color Grade G

Clarity Grade I.F.

Cut Grade EXCELLENT

Polish EXCELLENT

Symmetry EXCELLENT

Fluorescence NONE

Inscription(s) IGI 763625058

Comments: IDEAL CUT ROUND

BRILLIANT



THIS DOCUMENT WAS PRODUCED WITH THE FOLLOWING SECURITY MEASURES: SPECIAL DOCUMENT PAPER, INK SCREENS, WATERMARK, BACKGROUND DESIGNS, HOLOGRAM AND OTHER SECURITY FEATURES NOT LISTED AND DO EXCEED DOCUMENT SECURITY INDUSTRY GUIDELINES.